

Estimaciones y proyecciones nacionales de población 1950-2100

Proyecciones derivadas: Proyecciones sub-nacionales de población 2000 - 2030

Volumen IV



Estimaciones y proyecciones nacionales de población 1950-2100

Volumen IV

**Proyecciones derivadas 2000-2030:
Proyecciones sub-nacionales de población**

2000 - 2030

Santo Domingo, abril 2016

CRÉDITOS

Dirección y Coordinación General

Pablo Tactuk: Director Nacional de la Oficina Nacional de Estadística

Luis Madera: Director de Estadísticas Continuas

Valentín García: Encargado del Departamento de Estadísticas Demográficas, Sociales y Culturales

Carlos A. Hernández: Estadísticas Demográficas y Sociales.

Asesores internacionales

Guiomar Bay: Experta en Demografía del Centro Latinoamericano y Caribeño de Demografía (CELADE/CEPAL)

Manuel Rincón: Demógrafo, Consultor en el área de proyecciones de población.

Apoyo institucional

Francisco Cáceres: Director de Censos y Encuestas

Mildred Martínez: Encargada del Departamento de Censos

Daniilo Duarte: Encargado del Departamento de Tecnología

Víctor Valdez: Encargado del Departamento Administrativo y Financiero

Mariví Arregui: Encargada del Departamento de Comunicaciones

Bolívar Gil: Técnico en Procesamiento de datos

Apoyo Interinstitucional

Ministerio de Salud Pública (MSP)

Consejo Nacional de Población y Familia (CONAPOFA)

Dirección General de Epidemiología (DIGEPI)

Ministerio de Economía, Planificación y Desarrollo (MEPyD)

Ministerio de Educación (MINERD)

Junta Central Electoral (JCE)

Dirección General de Migración (DGM)

Ministerio de Relaciones Exteriores (MIREX)

Apoyo Internacional

Centro Latinoamericano y Caribeño de Demografía (CELADE/CEPAL)

Fondo de Población de las Naciones Unidas (UNFPA)

Programa de las Naciones Unidas para el Desarrollo (PNUD)

Apoyo editorial

Mariví Arregui: Encargada del Departamento de Comunicaciones

Raysa Hernández: Diagramación

Carmen Cabanes: Diseño de portada

Alicia Delgado y Mestres: Correctora literaria

ISBN: 978-9945-9015-7-3

FICHA TÉCNICA

Nombre de la publicación	Estimaciones y proyecciones de población. Proyecciones sub-nacionales 2000-2030.
Objetivo general del producto	Dar a conocer las estimaciones y proyecciones de la población por edad y sexo; y algunos indicadores de estructura de la población, de regiones y provincias, para el período 2000-2030.
Descripción general del producto	En la publicación se dan a conocer los resultados de las estimaciones y proyecciones de población por edades, sexo, indicadores de estructura de la población para los años 2000-2030. Así, también se describe la metodología utilizada para el desglose de dichas proyecciones, a partir de los resultados obtenidos en las estimaciones y proyecciones de población por grupos de edad y sexo, del período 1950-2100, presentadas en el Tomo I.
Año de inicio del producto estadístico	2015
Publicación de la metodología	Pertenece a la serie de publicaciones que dan cuenta de los resultados y la metodología utilizada para la elaboración de las estimaciones y proyecciones de población 1950-2100.
Tipo de levantamiento	Recopilación e Integración de información censal y de revisión de fuentes de información relacionadas con el nivel y estructura de los factores demográficos.
Periodicidad del levantamiento de la información	Revisión anual
Cobertura geográfica	Total nacional, regional y provincial
Fuentes de la información	Registros administrativos, encuestas demográficas y de salud, encuestas de hogares, censos de población de República Dominicana, información sobre ¿????
Fecha de la publicación	Abril 2016
Medios utilizados para la difusión de las publicaciones	Impreso, digital, y publicación en línea a través de la página web de la ONE. Director Nacional de la Oficina Nacional de Estadística: Pablo Tactuk. Tel.809-682-7777 ext. 2101, email: pablo.tactuk@one.gob.do Dirección de Estadísticas Continuas: Luis Madera Tel. 809-682-7777 ext. 3838, email: luis.madera@one.gob.do
Datos del contacto	Encargado del Departamento de Estadísticas Demográficas, Sociales y Culturales: Valentín Garcia. Tel. 809-682-7777 ext. 3714, email: Valentin.garcia@one.gob.do Estadísticas Demográficas y Sociales : Carlos Hernández. Tel. 809-682-7777 ext. 3825, email: carlos.hernandez@one.gob.do

CONTENIDO

Presentación.....	7
Introducción.....	9
1. SUPUESTOS INICIALES.....	11
1.1 Población base de las provincias.....	11
1.2 Mortalidad y regionalización de las provincias.....	11
2.3 Fecundidad.....	14
2.4 Migración.....	16
2.4.1 Migración internacional.....	16
2.4.2 Migración interna.....	16
2.4.2.1 Migración interna de menores de 5 años.....	18
3. PROYECCIÓN DE LOS COMPONENTES DEMOGRÁFICOS.....	20
3.1 Mortalidad infantil.....	20
3.2 Esperanza de vida al nacer.....	22
3.3 Nivel y estructura de la fecundidad.....	23
3.4 Migración.....	30
3.4.1 Migración internacional por provincia.....	30
3.4.2 Migración interna por provincia.....	30
4. PROYECCIÓN.....	30
4.1 Proyección de las poblaciones de las provincias.....	30
4.2 Conciliación entre la proyección de las provincias y la nacional.....	31
4.3 Población por grupos de edad y año calendario.....	31
5. RESULTADOS.....	33
Cuadro 5.1 Estimaciones y proyecciones de la población total por sexo y relación de masculinidad, según año calendario. 2000-2030.....	35
Cuadro 5.2 Estimaciones y proyecciones de la población total por año calendario y sexo, según región y provincia. 2000-2030.....	39
Cuadro 5.3 Población por año calendario, según sexo y grupos quinquenales de edad, 2000-2030.....	49
Cuadro 5.4 Estructura de la población estimadas y proyectadas por año calendario, según sexo y grupos quinquenales de edad, 2000-2030.....	307
Cuadro 5.5 Relación de dependencia estimadas y proyectadas por año calendario, según región y provincia. 2000-2030.....	565
Cuadro 5.6 Edad Mediana de la población estimadas y proyectadas de ambos sexos por año calendario, según región y provincia. 2000-2030.....	569
Cuadro 5.7 Edad Mediana de los hombres estimadas y proyectadas por año calendario, según región y provincia. 2000-2030.....	575
Cuadro 5.8 Edad Mediana de las mujeres estimadas y proyectadas por año calendario, según región y provincia. 2000-2030.....	581
Cuadro 5.9 Índices de masculinidad estimados y proyectados por año calendario, según región y provincia, 2000-2030.....	587
Cuadro 5.10 Relación viejos/jóvenes estimadas y proyectadas por año calendario, según región y provincia, 2000-2030.....	593
Cuadro 5.11 Relación niños/mujeres estimadas y proyectadas por año calendario, según región y provincia, 2000-2030.....	599
Cuadro 5.12 Porcentajes de mujeres en edad fértil estimadas y proyectadas por año calendario, según región y provincia, 2000-2030.....	605
6. BIBLIOGRAFÍA.....	611

PRESENTACIÓN

Este volumen de las **Estimaciones y proyecciones subnacionales de población 2000-2030**, es un trabajo que da continuidad a los esfuerzos que se vienen realizando desde la Oficina Nacional de Estadística, a fin de dar las herramientas necesarias a los usuarios para una mejor planificación, y, sin duda alguna será de buen provecho, sobre todo para la desagregación de las políticas públicas.

Ya en el 2009 la ONE presentó por primera vez unas estimaciones y proyecciones sub-nacionales de población, en la cual se utilizó el método de los componentes desagregados a nivel de provincia, con este método en que convergen las variables demográficas que determinan el cambio de la población se procura tener mejores estimaciones.

Estas estimaciones y proyecciones de población arrojan resultados por regiones y provincias sobre la población por año calendario, y, grupos quinquenales de edad. Del mismo modo, se presentan indicadores de la estructura de la población para las mismas áreas político-administrativas.

Se reconoce ampliamente que las proyecciones de población, por sexo y edad, tanto al nivel nacional como para las diferentes áreas geográficas y político-administrativas de un país, constituyen una herramienta de gran utilidad para la planificación económica y social.

La evolución probable de la población total en el futuro próximo es un elemento fundamental para la determinación de las demandas sociales, y para la elaboración de planes y programas en diversos campos del desarrollo; tales como la generación de empleos productivos, la producción de bienes y servicios económicos, la construcción de establecimientos educativos y de salud, la formación de recursos humanos en estas áreas, la construcción de viviendas y soluciones habitacionales, entre otros de similar importancia.

Como es de suponer, la calidad y utilidad potencial y efectiva de las proyecciones de población dependen estrechamente del grado en que estén basadas en análisis cuidadosos de las tendencias, pasadas y recientes, de los componentes del cambio demográfico -fecundidad, mortalidad y migración-, y sus relaciones con los aspectos sociales, culturales y económicos, así como de la consideración prestada a las tendencias y relaciones al formular las hipótesis de evolución futura de los componentes indicados.

El cumplimiento de estos requisitos descansa a su vez en la disponibilidad de información confiable, detallada y oportuna, sobre las variables de interés, por lo que a medida que se producen nuevas y mejores estadísticas se plantea la necesidad de la revisión y actualización de las proyecciones.

La presente publicación contiene información útil para el cálculo de indicadores; entre éstos los que se refieren al seguimiento de los acuerdos internacionales, pues ofrece una estimación de la población expuesta para cada grupo etáreo.

Adicionalmente, en el proceso de estimación, evaluación y análisis de los componentes demográficos, para el período base de la proyección, se diseñaron aplicaciones especiales para planillas de cálculo electrónico en **Excel**, las cuales permiten obtener y compatibilizar las estimaciones provenientes de los métodos indirectos de estimación demográfica, que sirvieron de insumo para la proyección de la población.

Pablo Tactuk
Director Nacional

INTRODUCCIÓN

El equipo técnico de la ONE ha hecho un trabajo extraordinario para elaborar las proyecciones sub-nacionales y conciliarlas con la proyección nacional (a disposición del público desde el 2014); esto debido a la gran cantidad de información desagregada que hay que evaluar.

El trabajo fue hecho en dos etapas. En la primera se definieron las poblaciones provinciales ajustadas a los años 2000 y 2010. Con la información demográfica del periodo se hizo una conciliación, para estimar la población por provincia para los años comprendidos entre 2000 y 2010.

En la segunda etapa se proyectaron las provincias partiendo del año 2010. Los procedimientos adoptados fueron los tradicionales en demografía, con utilización de tasas de mortalidad, fecundidad y saldos migratorios (Método de los Componentes). Todos estos procedimientos son explicados con más detalle en adelante.

En el caso de la mortalidad, fueron elaboradas un juego de cinco tablas de mortalidad para igual número de regiones demográficas, que no necesariamente coinciden con las regiones de planificación. Para este fin las provincias fueron agrupadas de acuerdo a su nivel de pobreza, cuya clasificación la hizo el Ministerio de Economía, Planificación y Desarrollo, en el estudio *Mapa de Pobreza en la República Dominicana 2014*, al proyectar cada provincia fue sometida al patrón de mortalidad que presenta la región demográfica dentro de la cual formaba parte.

En estos momentos, internacionalmente, se está planteando iniciar la evaluación y seguimiento de un grupo de indicadores, que se han denominado Indicadores de Desarrollo Sostenible (ODS), y estas proyecciones van a ser de gran utilidad, tanto para la definición de los niveles de partida, como para el seguimiento.

1. SUPUESTOS INICIALES

1.1 Población base de las provincias

Para definir la población base de cada provincia, en el año 2010, se trasladó la población del censo de ese mismo año a mitad de año, estas poblaciones, por grupos de edad y sexo, fueron conciliadas con la correspondiente población del total del país, ya estimada en las proyecciones nacionales mediante la utilización de una tabla de contingencia.

La suposición básica de estos procedimientos es que en un período de cinco meses (entre mitad de año y la fecha del censo), los cambios ocurridos en la estructura por edad de la población fueron seguramente no significativos, y la omisión diferencial por sexo y edad no difiere mucho entre las provincias. De todas formas, no hay disponibles otros datos necesarios para proceder de otra manera.

1.2. Mortalidad y regionalización de las provincias

Desde el año 2005 la ONE viene registrando sistemáticamente las defunciones que se registran en todas las Oficialías del Estado Civil, y en la actualidad se dispone de una base de datos con la serie que comprende el período 2001-2014. De la explotación de la base de datos defunciones, se dispuso de una serie de tabulados por grupos de edad, sexo y año calendario, de las defunciones por provincia.

Los datos sobre defunciones, a pesar de los avances que se han tenido en el país, presentan aún de un alto grado de sub-registro, lo cual dificulta muchas veces la posibilidad de hacer análisis a niveles de divisiones territoriales pequeñas. Así, conociendo estas limitantes, al igual que en las proyecciones sub-nacionales realizadas en el 2009, en esta oportunidad también se optó por agrupar las provincias de acuerdo con su grado de desarrollo, asumiendo que los patrones de mortalidad serían semejantes para elaborar juegos de tablas de vida por regiones demográficas, estas regiones no necesariamente coinciden con las regiones políticas del país.

Fueron creadas cinco regiones. El criterio para la creación de estas regiones demográficas fue su grado de pobreza, cuya clasificación hizo el Ministerio de Economía Planificación y Desarrollo en el estudio *Mapa de Pobreza en la Republica Dominicana 2014*.

Región 1	Región 2	Región 3	Región 4	Región 5
Distrito Nacional	Santiago	San Pedro de Macorís	San Juan	Monte Plata
Santo Domingo	Monseñor Nouel	María Trinidad Sánchez	Monte Cristi	El Seibo
	La Vega	Duarte	San José de Ocoa	Independencia
	Españillat	La Romana	Hato Mayor	Baoruco
	San Cristóbal	Sánchez Ramírez	Azua	Pedernales
	Hermanas Mirabal	Peravia	Barahona	Elías Piña
	Puerto Plata	Santiago Rodríguez		
		Samaná		
		La Altagracia		
		Dajabón		
		Valverde		

Para la elaboración de las tablas de vida para los momentos censales 2002 y 2010 de las regiones creadas, se cumplió con el rigor de hacer una evaluación particular de cada una de éstas, y, mediante técnicas indirectas de análisis demográfico¹, se corrigió la mortalidad de los mayores de cinco años; se obtuvieron estimaciones por sexo de la mortalidad infantil $-q_0-$ y los factores de separación $-f_0-$, que son insumos necesarios para la proyección de la mortalidad.

Al proyectar cada provincia ésta fue sometida al patrón de mortalidad que presenta la región demográfica de la cual formaba parte.

Gráfico 1

REPÚBLICA DOMINICANA: Probabilidades de muerte de hombres ${}_nq_x$ en las tablas de vida, por región. Censo 2002.



Gráfico 2

REPÚBLICA DOMINICANA: Probabilidades de muerte de mujeres ${}_nq_x$ en las tablas de vida, por región. Censo 2002.

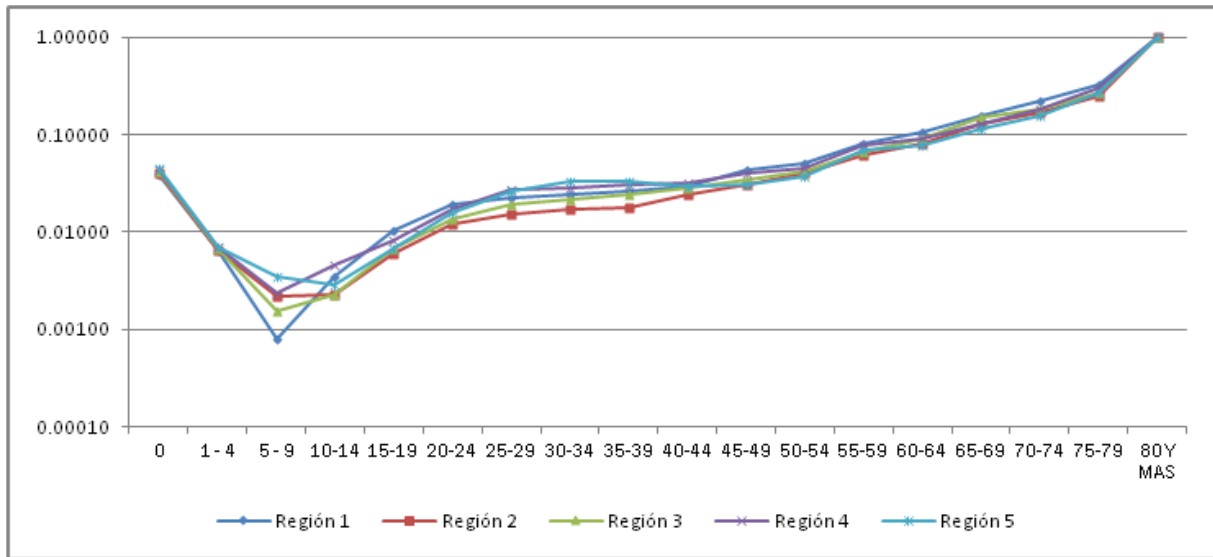
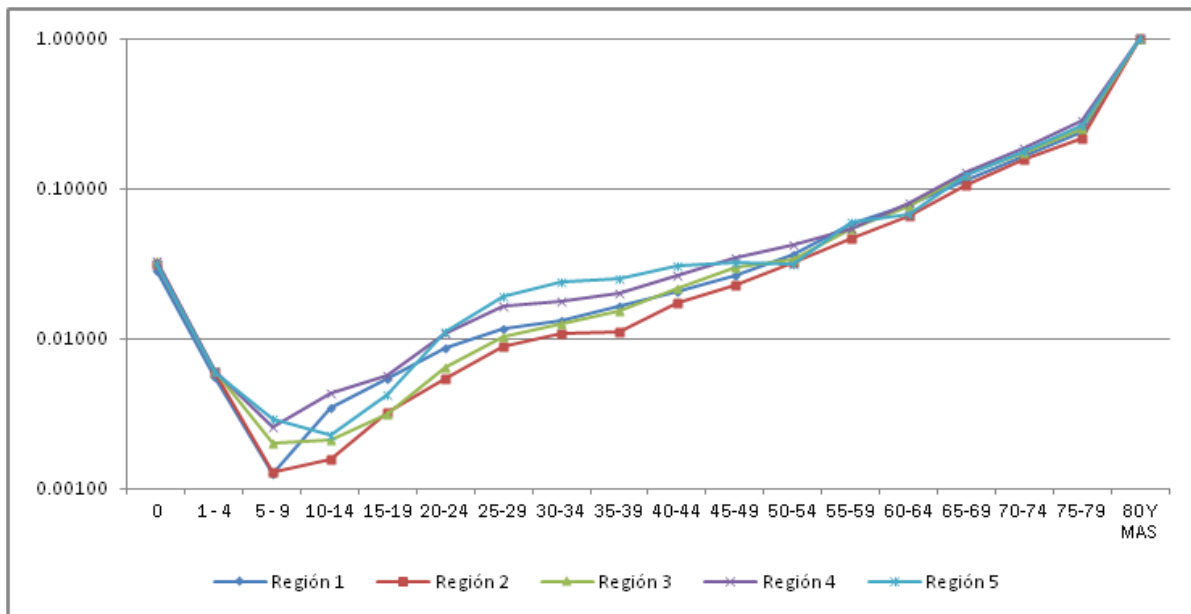

¹ Se utilizó el método de Brass de la estructura de las defunciones, y el método de Preston.

Gráfico 3

REPÚBLICA DOMINICANA: Probabilidades de muerte de hombres, nq_x en las tablas de vida, por región. Censo 2010.



Gráfico 4

REPÚBLICA DOMINICANA: Probabilidades de muerte de mujeres, nq_x en las tablas de vida, por región. Censo 2010.

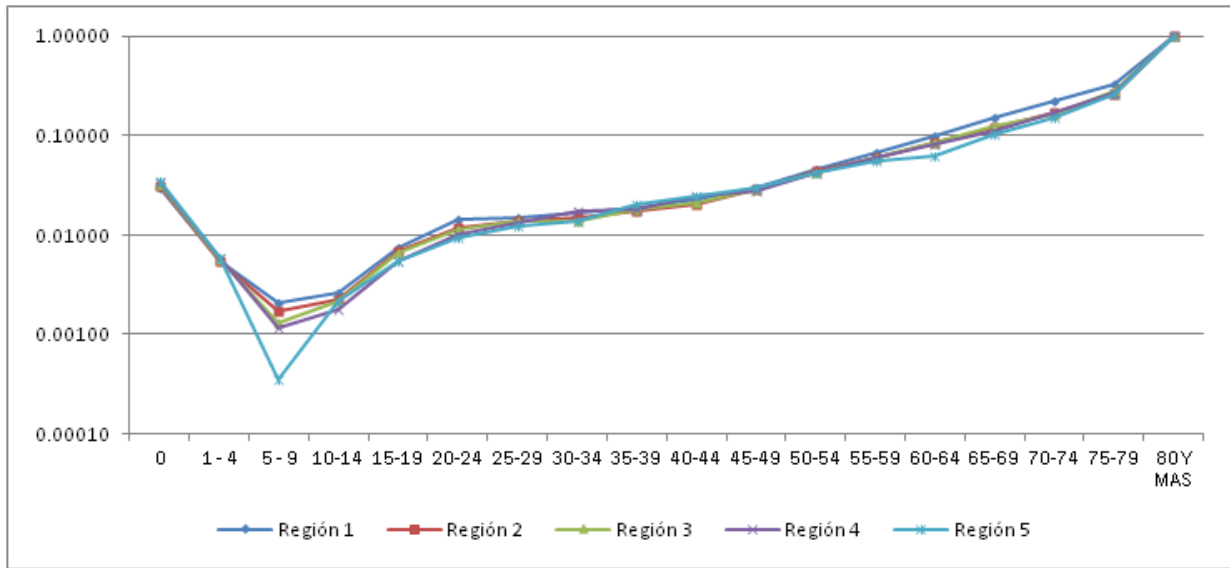
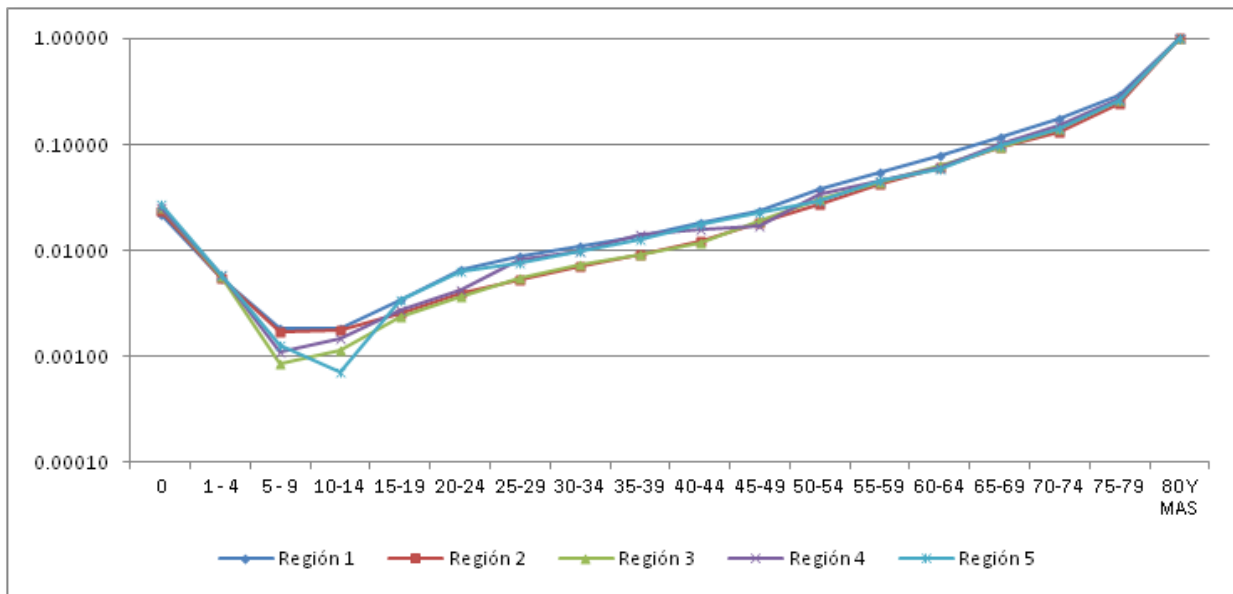

2.3 Fecundidad

La fecundidad en el país, así como en el resto de los países en América Latina, ha ido descendiendo desde hace décadas. Esto se ha constatado en las diferentes encuestas demográficas que se han realizado desde hace décadas, y en las estimaciones realizadas a partir de la información censal.

A pesar de los grandes avances que ha tenido el país en materia del registro de los hechos vitales, todavía hay grandes barreras por superar. Los niveles del sub-registro de las estadísticas vitales aún son altos, y se supone que esto no debería estar sucediendo, y menos en un país donde casi la totalidad de los nacimientos ocurren en centros hospitalarios (públicos y privados).

La Oficina Nacional de Estadística tiene un sistema de registro de los hechos vitales (nacimientos, defunciones, matrimonios y divorcios) que se registran en todas las Oficialías del Estado Civil, a lo largo y ancho del país, y hasta la fecha contiene íntegramente el seriado desde el año 2001 hasta el 2014

Para la estimación de la fecundidad en las provincias, tanto en su nivel como en su estructura, se ha apelado a la aplicación de técnicas indirectas de análisis demográfico, que se deriva de la inclusión en la boleta censal de preguntas especiales para obtener información sobre la fecundidad de las mujeres. Estas preguntas son las de hijos nacidos en el último año, y los hijos que han declarado haber tenido las mujeres a lo largo de toda su vida.

El procedimiento indirecto empleado, para estimar la fecundidad, se denomina el método P/F, y fue desarrollado por W. Brass (1974)². El método P/F relaciona la información retrospectiva sobre el número de hijos tenidos a lo largo de la vida de las mujeres, con la fecundidad del último año; de esto se obtiene un factor para corregir las tasas de fecundidad de la fecundidad actual.

Mediante la utilización del método P/F, con la información de los censos de los años 2002 y 2010, se obtuvieron para cada provincia las tasas específicas de fecundidad³ 5fx de las mujeres, entre las edades desde 15 a 49 años, y fueron calculadas las correspondientes tasas globales de fecundidad⁴ (TGF).

² Manual X de Naciones Unidas (1983).

³ Se calcula como el cociente entre los nacimientos de las mujeres un grupo de edades, para un período determinado (generalmente un año), sobre la población femenina media del mismo grupo. Generalmente se utilizan tasas por grupos quinquenales de edad de las madres, desde los 15 a los 49 años cumplidos de edad.

⁴ Es el número promedio de hijos que tendría una mujer de una cohorte hipotética de mujeres que durante su vida fértil tuvieran sus hijos de acuerdo con las tasas de fecundidad por edad del período en estudio y que no estuvieran sometidas a riesgos de mortalidad desde el nacimiento hasta la finalización del período fértil. Se calcula como la suma de las tasas de fecundidad por grupos de edades quinquenales de las madres, multiplicadas por cinco.

Gráfico 5

REPÚBLICA DOMINICANA: Tasa global de fecundidad por provincias. Censos del 2002 y 2010.

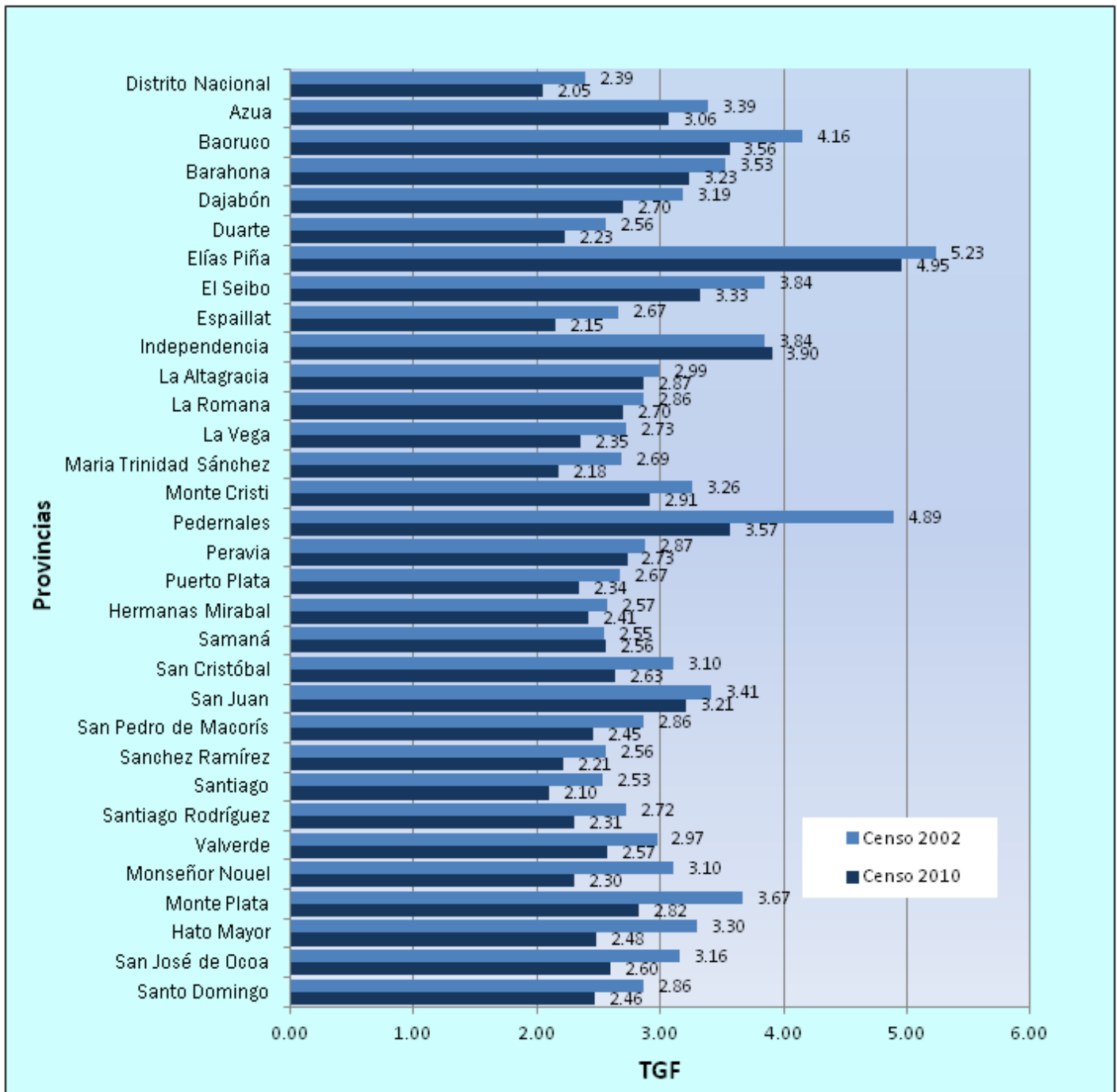

2.4 Migración

La migración, por provincia, está compuesta por dos componentes: la migración interna y la migración internacional; teniendo cada una sus propias particularidades y por lo tanto requieren un análisis por separado.

El saldo migratorio total para cada provincia es el resultado de la suma de los saldos migratorios interno (interprovincial) y del saldo migratorio internacional. El saldo de la migración total en el país debe ser igual al saldo neto migratorio internacional, debido a que la suma de todos los saldos internos de las provincias se anulan entre sí, y su resultado es igual a cero, ya que los que emigran de una determinada provincia son absorbidos como inmigrantes en otras.

2.4.1 Migración internacional

Para la migración internacional se ha asumido que, en ausencia de información precisa a nivel de provincia de los patrones migratorios hacia y desde el exterior del país, los saldos migratorios internacionales del total país, de la proyección nacional, afectan por igual a todas las provincias, por lo que fueron distribuidos proporcionalmente por edad y sexo a la población de cada provincia.

2.4.2 Migración interna

Procesando la base de datos de los censos de los años 2002 y 2010, se obtuvo la cantidad de migrantes interprovinciales recientes (emigrantes e inmigrantes) mayores de cinco años, y por ende los saldos de la migración interna de los últimos cinco años previos al censo, o sea para los períodos 1997-2002 y 2005-2010, fueron segregados por provincia, por sexo y grupos quinquenales de edad.

Cuadro 1

REPÚBLICA DOMINICANA: Migración interna de mayores de 5 años de ambos sexos, según provincia. 1997-2002.

Provincia	Condición migratoria			Migración			Tasas		Índice de eficacia ⁵
	No migrantes	Inmigrantes	Emigrantes	Neta	Bruta	Inmigración	Emigración	Neta	
Total país	6,673,319	377,097	377,097	0	754,194	10.70	10.70	0.00	0.00
Distrito Nacional	701,818	41,053	19,815	21238	60,868	11.21	5.41	5.80	34.89
Azua	168,614	5,223	11,606	-6383	16,829	5.90	13.11	-7.21	-37.93
Baoruco	74,386	1,707	6,883	-5176	8,590	4.34	17.50	-13.16	-60.26
Barahona	137,319	4,168	13,912	-9744	18,080	5.70	19.01	-13.32	-53.89
Dajabón	49,838	3,272	5,163	-1891	8,435	12.11	19.10	-7.00	-22.42
Duarte	232,016	9,140	14,053	-4913	23,193	7.50	11.54	-4.03	-21.18
Elías Piña	49,762	1,296	5,449	-4153	6,745	4.88	20.51	-15.63	-61.57
El Seybo	68,727	5,041	7,444	-2403	12,485	13.45	19.86	-6.41	-19.25
Españat	187,323	6,535	9,102	-2567	15,637	6.70	9.33	-2.63	-16.42
Independencia	40,562	1,520	2,259	-739	3,779	7.16	10.64	-3.48	-19.56
La Altagracia	129,327	16,442	7,198	9244	23,640	23.30	10.20	13.10	39.10
La Romana	166,790	12,260	11,550	710	23,810	13.72	12.93	0.79	2.98
La Vega	313,608	11,215	14,621	-3406	25,836	6.87	8.96	-2.09	-13.18
Ma. Trinidad Sánchez	110,848	6,120	10,028	-3908	16,148	10.29	16.86	-6.57	-24.20
Monte Cristi	87,734	5,322	6,193	-871	11,515	11.38	13.25	-1.86	-7.56
Pedernales	16,122	865	1,514	-649	2,379	9.99	17.49	-7.50	-27.28
Peravia	133,300	6,832	6,287	545	13,119	9.77	8.99	0.78	4.15
Puerto Plata	240,925	11,809	15,762	-3953	27,571	9.27	12.38	-3.10	-14.34
Hermanas Mirabal	80,748	3,178	6,325	-3147	9,503	7.43	14.80	-7.36	-33.12
Samaná	72,826	3,792	5,287	-1495	9,079	9.80	13.67	-3.86	-16.47
San Cristóbal	413,156	23,484	13,302	10182	36,786	10.88	6.16	4.72	27.68
San Juan	199,096	4,706	23,496	-18790	28,202	4.41	22.04	-17.63	-66.63
San Pedro de Macorís	235,106	12,750	12,977	-227	25,727	10.28	10.47	-0.18	-0.88
Sánchez Ramírez	124,879	4,966	10,265	-5299	15,231	7.50	15.49	-8.00	-34.79
Santiago	717,573	38,030	23,882	14148	61,912	10.16	6.38	3.78	22.85
Santiago Rodríguez	48,545	3,161	5,233	-2072	8,394	11.99	19.84	-7.86	-24.68
Valverde	123,910	7,872	7,351	521	15,223	11.97	11.18	0.79	3.42
Monseñor Nouel	134,963	6,646	7,924	-1278	14,570	9.34	11.14	-1.80	-8.77
Monte Plata	145,599	6,496	12,126	-5630	18,622	8.39	15.66	-7.27	-30.23
Hato Mayor	69,230	4,747	7,699	-2952	12,446	12.58	20.41	-7.82	-23.72
San José de Ocoa	51,292	1,725	7,372	-5647	9,097	6.18	26.40	-20.23	-62.08
Santo Domingo	1,347,377	105,724	65,019	40705	170,743	14.76	9.08	5.68	23.84

⁵ Representa el número de migrantes netos por cada 100 migrantes brutos.

Cuadro 2

REPÚBLICA DOMINICANA: Migración interna de mayores de 5 años de ambos sexos, según provincia 2005-2010.

Provincia	Condición migratoria			Migración		Tasas			Índice de eficacia ⁶
	No migrantes	Inmigrantes	Emigrantes	Neta	Bruta	Inmigración	Emigración	Neta	
Total país	7,872,652	404,854	404,854	0	809,708	9.78	9.78	0.00	0.00
Distrito Nacional	810,250	48,882	41,703	7179	90,585	11.43	9.75	1.68	7.93
Azua	183,471	3,903	13,363	-9460	17,266	4.06	13.91	-9.85	-54.79
Baoruco	81,611	1,846	7,339	-5493	9,185	4.28	17.03	-12.74	-59.80
Barahona	156,242	3,554	15,591	-12037	19,145	4.29	18.81	-14.52	-62.87
Dajabón	51,465	3,776	5,241	-1465	9,017	13.49	18.73	-5.23	-16.25
Duarte	249,375	8,056	13,836	-5780	21,892	6.19	10.63	-4.44	-26.40
Elías Piña	51,052	1,199	6,751	-5552	7,950	4.36	24.54	-20.18	-69.84
El Seybo	70,895	5,065	7,559	-2494	12,624	13.12	19.58	-6.46	-19.76
Españillat	201,783	6,030	9,981	-3951	16,011	5.75	9.52	-3.77	-24.68
Independencia	41,528	1,013	2,944	-1931	3,957	4.66	13.53	-8.88	-48.80
La Altagracia	191,294	31,250	13,874	17376	45,124	29.23	12.98	16.25	38.51
La Romana	201,367	10,740	13,789	-3049	24,529	10.05	12.91	-2.85	-12.43
La Vega	339,407	8,999	17,670	-8671	26,669	5.10	10.02	-4.92	-32.51
Ma. Trinidad Sánchez	119,058	4,985	9,821	-4836	14,806	7.88	15.53	-7.65	-32.66
Monte Cristi	88,156	4,555	6,287	-1732	10,842	9.74	13.44	-3.70	-15.97
Pedernales	25,324	846	1,825	-979	2,671	6.35	13.69	-7.34	-36.65
Peravia	157,958	4,376	9,167	-4791	13,543	5.31	11.13	-5.82	-35.38
Puerto Plata	272,341	10,651	18,387	-7736	29,038	7.43	12.82	-5.39	-26.64
Hermanas Mirabal	80,598	2,574	5,658	-3084	8,232	6.08	13.36	-7.28	-37.46
Samaná	82,793	4,873	5,143	-270	10,016	11.10	11.72	-0.62	-2.70
San Cristóbal	486,147	16,029	20,179	-4150	36,208	6.36	8.00	-1.65	-11.46
San Juan	198,789	5,111	22,246	-17135	27,357	4.81	20.94	-16.13	-62.63
San Pedro de Macorís	247,138	8,339	17,389	-9050	25,728	6.41	13.38	-6.96	-35.18
Sánchez Ramírez	128,537	5,508	10,653	-5145	16,161	8.06	15.60	-7.53	-31.84
Santiago	814,514	33,535	32,680	855	66,215	7.91	7.71	0.20	1.29
Santiago Rodríguez	47,411	3,098	4,633	-1535	7,731	12.08	18.07	-5.99	-19.86
Valverde	133,261	6,406	7,890	-1484	14,296	9.12	11.24	-2.11	-10.38
Monseñor Nouel	139,932	5,899	8,972	-3073	14,871	8.01	12.18	-4.17	-20.66
Monte Plata	157,722	5,887	13,646	-7759	19,533	7.03	16.29	-9.27	-39.72
Hato Mayor	70,419	4,505	7,995	-3490	12,500	11.75	20.86	-9.10	-27.92
San José de Ocoa	50,997	1,950	6,426	-4476	8,376	7.07	23.29	-16.22	-53.44
Santo Domingo	1,941,817	141,414	26,216	115198	167,630	13.96	2.59	11.37	68.72

2.4.2.1 Migración interna de menores de 5 años

Los saldos migratorios de los nacidos en dichos períodos de referencia, o sea, menores de 5 años, fueron calculados con métodos aproximados, en base a las razones niño-mujer por provincia, estas relaciones niño-mujer se obtienen de los mismos censos.

Las migraciones netas de los menores de 5 años fueron calculadas con la siguiente ecuación:

$$M_{0-4} = \frac{1}{4} * (CWR_0 * \text{Mujeres}_{\text{migrantes (15-44)}})$$

Donde

M_{0-4} : son los migrantes para las edades de 0 a 4 años.

⁶ Representa el número de migrantes netos por cada 100 migrantes brutos.

CWR_0 : son las razones de hijos en edades de 0 a 4 años, con las mujeres con edades de 15 a 44 años.

$$CWR_0 = \text{Población}_{(0-4)} / \text{Mujeres}_{(15-44)}$$

A estos saldos netos migratorios, basados en la información censal, se hicieron los ajustes por omisión, en los mismos niveles de sexo y edad que a la población total del país.

Cuadro 3

REPÚBLICA DOMINICANA: Saldos migratorios en menores de 5 años, por sexo y período, según provincia. 2005-2010.

Provincia	1997-2002		2005-2010	
	Hombres	Mujeres	Hombres	Mujeres
Total País	0	0	0	0
Distrito Nacional	496	483	292	284
Azua	-174	-166	-229	-220
Baoruco	-153	-152	-137	-132
Barahona	-240	-231	-269	-253
Dajabón	-52	-54	-42	-42
Duarte	-94	-89	-85	-83
Elías Piña	-133	-134	-188	-181
El Seibo	-54	-53	-56	-54
Españillat	-37	-36	-57	-53
Independencia	-24	-24	-49	-47
La Altagracia	229	227	361	355
La Romana	37	37	-40	-38
Monte Cristi	-23	-23	-145	-140
Maria Trinidad Sánchez	-66	-61	-83	-78
La Vega	-62	-59	-34	-33
Pedernales	-15	-15	-29	-29
Peravia	11	11	-87	-83
Puerto Plata	-40	-38	-108	-104
Hermanas Mirabal	-47	-48	-44	-40
Samaná	-49	-47	-15	-15
San Cristóbal	237	229	-77	-74
San Juan	-519	-477	-384	-366
San Pedro de Macorís	19	20	-147	-144
Sánchez Ramírez	-119	-117	-108	-104
Santiago	345	331	125	121
Santiago Rodríguez	-55	-54	-31	-30
Valverde	17	16	-26	-26
Monseñor Nouel	-28	-27	-63	-60
Monte Plata	-162	-157	-185	-178
Hato Mayor	-66	-65	-62	-60
San José de Ocoa	-122	-119	-75	-69
Santo Domingo	943	892	2,077	1,976

3. PROYECCIÓN DE LOS COMPONENTES DEMOGRÁFICOS

3.1 Mortalidad infantil

Se hicieron estimaciones de la mortalidad infantil por sexo, para el año 2010 y para cada una de las regiones demográficas que anteriormente se han definido. Este indicador, junto a la mortalidad general y la población censada, nos va a permitir derivar las tablas de vida iniciales para el período de la proyección.

Cuadro 4

REPÚBLICA DOMINICANA: Estimación de la mortalidad infantil por sexo, según región. 2010.

Región	Mortalidad Infantil	
	Hombres	Mujeres
Total país	31.60	23.70
Región 1	30.34	21.92
Región 2	30.63	23.78
Región 3	32.72	25.13
Región 4	33.23	25.05
Región 5	34.53	27.00

Para la proyección de la mortalidad infantil se ha utilizado una curva logística que tiene como pivotes: la mortalidad infantil para cada sexo y región en el año 2010, y una estimación de la mortalidad infantil para el año 2030. La curva logística utilizada en la proyección de la mortalidad infantil es:

$$q_0(t) = k_1 + \frac{k_2}{1 + e^{(a+bt)}}$$

En la que:

k_1 = límite inferior de la mortalidad infantil: 5 por cada mil nacidos vivos (para ambos sexos).

k_2 = límite superior de la mortalidad infantil: 160 por cada mil nacidos vivos (para ambos sexos).

a y b = son parámetros que dependen de los pivotes elegidos.

Pivote 1= nivel de la mortalidad infantil al inicio (2010).

Pivote 2= estimación de la mortalidad infantil dentro de veinte años (en el 2030).

La estimación de la mortalidad infantil para el año 2030 se determinó teniendo en cuenta el comportamiento que ha tenido este indicador en el país, y su perspectiva a futuro que fue estimada para la proyección nacional. El modelo de comportamiento de la mortalidad infantil en el país se ilustra en el gráfico siguiente:

Gráfico 6

REPÚBLICA DOMINICANA: Comportamiento de la mortalidad infantil entre un nivel actual y dentro de 20 años.

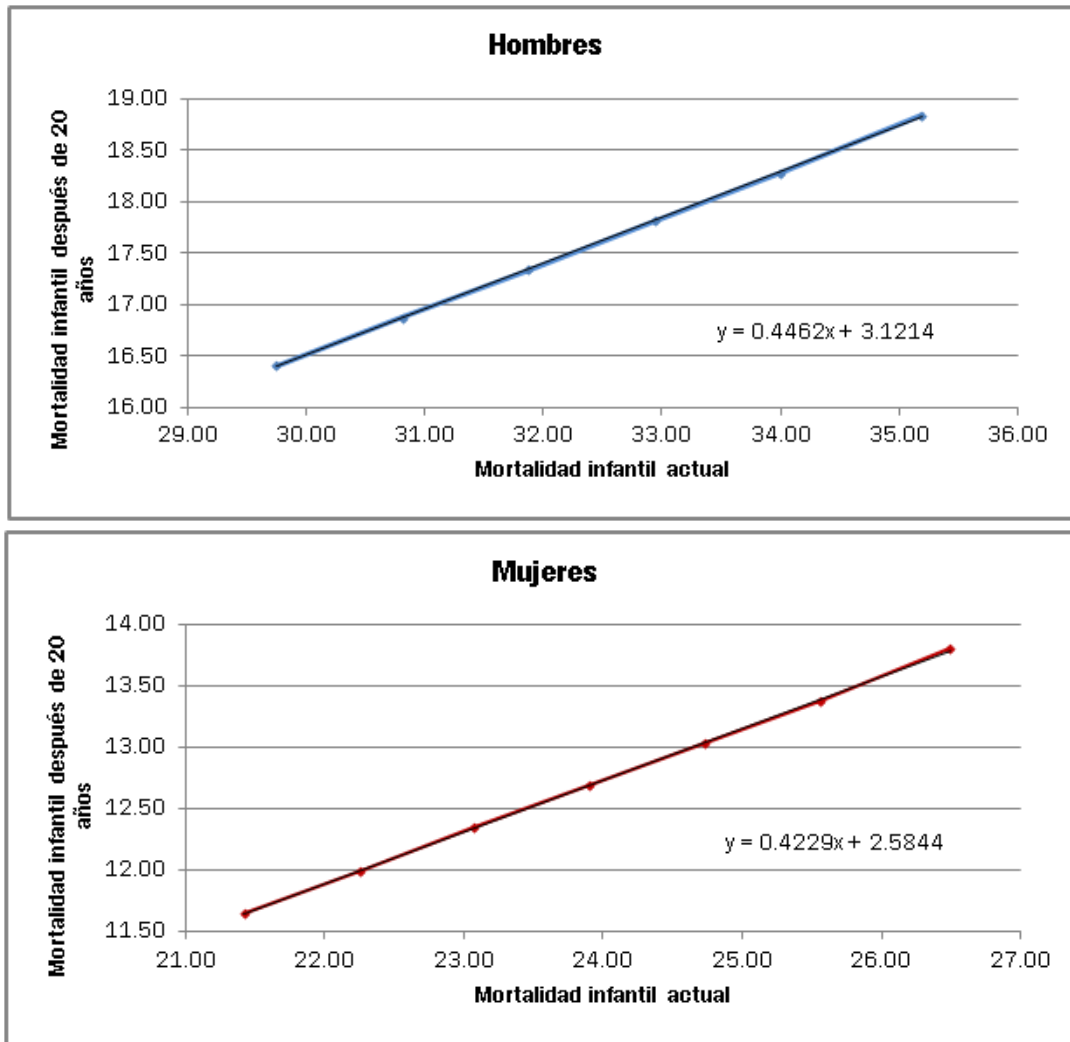

Con esta información se proyectó la mortalidad infantil de las regiones, y para cada sexo, en los diferentes periodos que abarca esta proyección a nivel sub-nacional. Se prevé que la mortalidad infantil seguirá su proceso de descenso, y que al final del periodo que abarca la proyección ésta ronde un promedio de dieciséis defunciones por cada mil nacidos vivos.

Cuadro 5

REPÚBLICA DOMINICANA: Mortalidad infantil proyectada por sexo, según región

Región	2010-2015		2015-2020		2020-2025		2025-2030	
	Hombres	Mujeres	Hombres	Mujeres	Hombres	Mujeres	Hombres	Mujeres
Región 1	28.11	20.17	24.12	17.15	20.74	14.68	17.90	12.70
Región 2	28.37	21.85	24.33	18.52	20.91	15.79	18.04	13.58
Región 3	30.28	23.07	25.92	19.51	22.21	16.59	19.08	14.22
Región 4	30.75	23.00	26.30	19.45	22.52	16.54	19.34	14.18
Región 5	31.93	22.00	27.29	18.64	23.32	15.89	19.99	13.66

3.2 Esperanza de vida al nacer

Para la proyección de la esperanza de vida al nacer se procedió a determinar los pivotes a ser utilizados en la curva logística. Como pivote inicial se ha utilizado la determinada para cada región en las tablas de vida, construidas con la información del *Censo de población y vivienda del año 2010*. Y, como segundo pivote, la esperanza de vida que se espera tenga la población para cada región, dentro de veinte años (en el 2030), para determinar este segundo pivote se hizo una relación de las esperanzas de vida estimadas y proyectadas para el total del país en las proyecciones nacionales (1950 -2100), con la correspondiente esperanza de vida veinte años después; de esta relación, se obtuvo para cada sexo las curvas siguientes:

Gráfico 7

REPÚBLICA DOMINICANA: Comportamiento de la esperanza de vida al nacer entre un nivel actual y veinte años después.

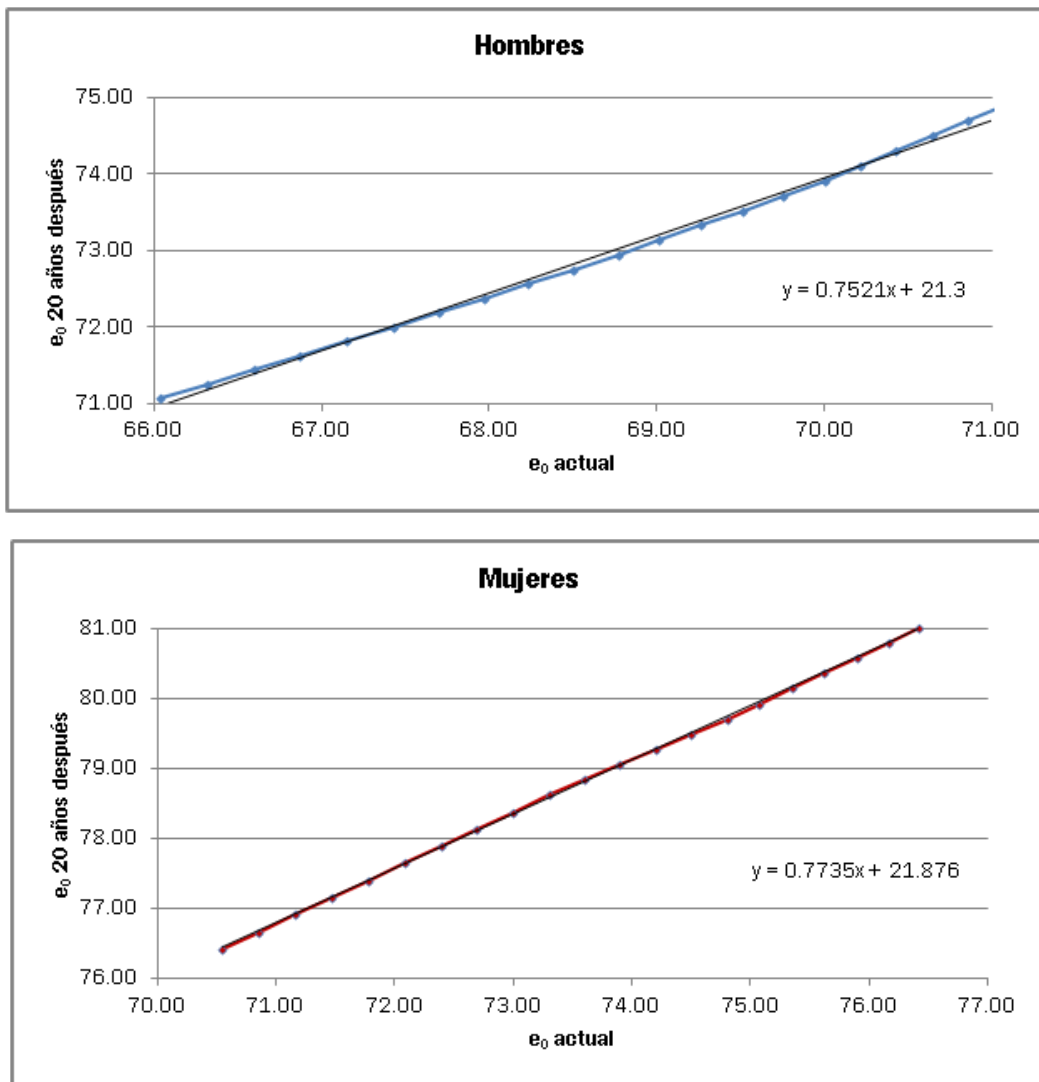

La curva logística utilizada en la proyección de la esperanza de vida al nacer es:

$$e_0(t) = k_1 + \frac{k_2}{1 + e^{(a+bt)}}$$

k_1 = límite inferior de la esperanza de vida al nacer: 40 años (para ambos sexos).

k_2 = límite superior de la esperanza de vida al nacer: 94 años para las mujeres y 89 para los hombres.

Los resultados de la esperanza de vida al nacer, para cada uno de los periodos, y sexo de las diferentes regiones, fueron:

Cuadro 6

REPÚBLICA DOMINICANA: Esperanza de vida al nacer proyectada por sexo, según región.

Región	2010-2015		2015-2020		2020-2025		2025-2030	
	Hombres	Mujeres	Hombres	Mujeres	Hombres	Mujeres	Hombres	Mujeres
Región 1	68.16	72.83	69.32	74.26	70.46	75.65	71.57	76.99
Región 2	70.64	76.00	71.65	77.25	72.63	78.45	73.58	79.60
Región 3	70.37	75.58	71.40	76.85	72.39	78.08	73.36	79.25
Región 4	70.58	74.31	71.59	75.65	72.57	76.95	73.53	78.20
Región 5	71.35	74.50	72.31	75.89	73.24	77.22	74.15	78.50

Con el juego de tablas de vida, realizadas para cada región del país, para el año 2010, y conciliadas éstas con la tabla de vida nacional para ese mismo año, se procedió a la elaboración de las tablas de vida por sexo y período para cada región. Esta labor se hizo mediante la utilización de las planillas del paquete PAS, del Buró del Censo de los Estados Unidos, que es un sistema de hojas de cálculo para el análisis demográfico de población; con las planillas INTLTF se interpolan las tablas femeninas, y con la INTLTM las masculinas, entre una tabla inicial (que son las obtenidas para el 2010) y una tabla de vida límite, en este caso las usadas en las proyecciones nacionales con esperanzas de vida de 89 y 93 años, para hombres y mujeres respectivamente.

Con la interpolación de las tablas de vida se obtienen, para cada periodo y sexo, las tasas de mortalidad asociadas a las esperanzas de vida al nacer proyectadas.

3.3 Nivel y estructura de la fecundidad

Como se expuso anteriormente, la fecundidad fue medida, en su nivel, por la tasa global de fecundidad (TGF), y en su estructura, por las tasas específicas. Los valores iniciales corresponden al censo de 2010.

La proyección de la TGF se hizo mediante una curva logística, de manera similar a como se hizo en el caso de la esperanza de vida al nacer y la mortalidad infantil (ya explicadas anteriormente).

Con la fecundidad, los datos permitieron una proyección por provincia, sin necesidad de agruparlas en las cinco regiones demográficas, como en el caso de la mortalidad.

La TGF fue proyectada usando una curva logística de la siguiente forma:

$$TGF(t) = k_1 + \frac{k_2}{1 + e^{(a+bt)}}$$

k_1 = límite inferior de la TGF: ocho hijos por mujer.

K_2 = límite superior de la TGF: 1.8 hijos por mujer.

Para la fijación de un valor de la tasa global de fecundidad en una fecha futura, dentro de veinte años, se usó la relación de los niveles de la TGF (de la proyección para el total país) con su homólogo veinte años después, donde se obtiene una curva presentada en el gráfico a continuación.

Gráfico 8

REPÚBLICA DOMINICANA: Comportamiento de la TGF, entre un nivel actual y 20 años después.

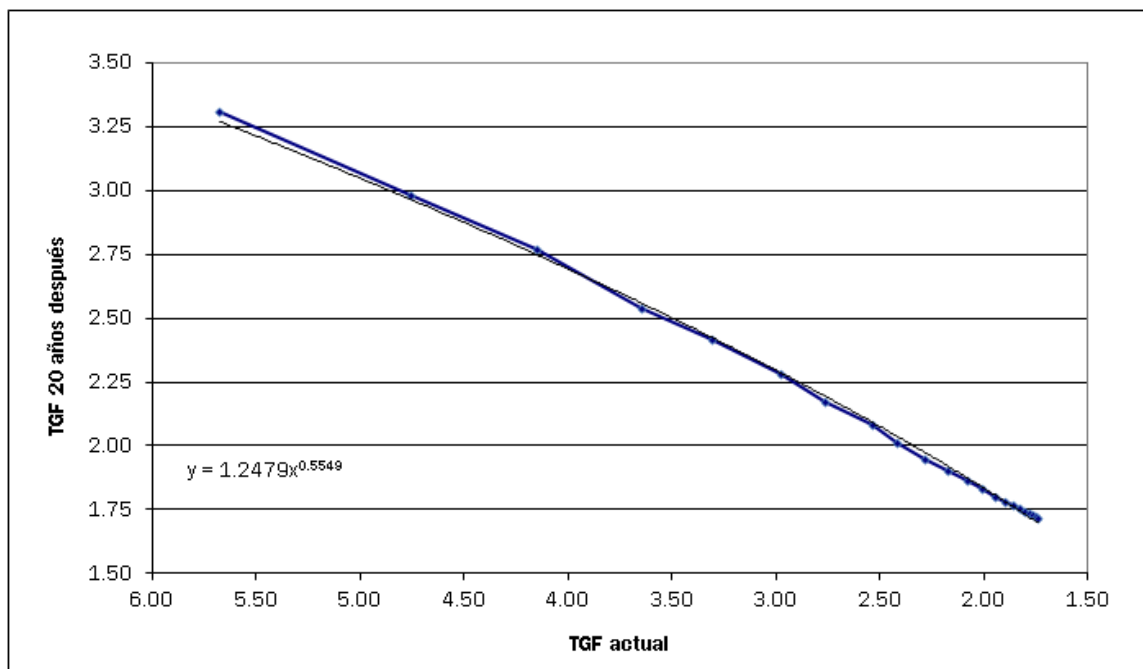

Cuadro 7

REPÚBLICA DOMINICANA: Esperanza de vida al nacer, proyectada por sexo, según provincia.

Provincia	Período			
	2010-2015	2015-2020	2020-2025	2025-2030
Distrito Nacional	2.02	1.94	1.89	1.85
Azua	2.96	2.74	2.55	2.39
Baoruco	3.39	3.09	2.83	2.61
Barahona	3.11	2.86	2.64	2.46
Dajabón	2.62	2.46	2.32	2.20
Duarte	2.18	2.10	2.02	1.96
Elías Piña	4.67	4.15	3.65	3.21
El Seibo	3.18	2.92	2.70	2.51
Españillat	2.11	2.03	1.97	1.92
Independencia	3.70	3.35	3.04	2.76
La Altagracia	2.78	2.59	2.42	2.28
La Romana	2.62	2.46	2.32	2.20
La Vega	2.30	2.19	2.10	2.03
María Trinidad Sánchez	2.14	2.06	1.99	1.93
Monte Cristi	2.82	2.63	2.46	2.31
Pedernales	3.39	3.10	2.84	2.62
Peravia	2.65	2.48	2.34	2.21
Puerto Plata	2.36	2.24	2.14	2.06
Hermanas Mirabal	2.49	2.35	2.23	2.13
Samaná	2.56	2.40	2.28	2.17
San Cristóbal	3.08	2.84	2.63	2.45
San Juan	2.39	2.27	2.16	2.07
San Pedro de Macorís	2.17	2.09	2.01	1.95
Sánchez Ramírez	2.06	1.99	1.93	1.89
Santiago	2.26	2.16	2.07	2.00
Santiago Rodríguez	2.51	2.37	2.24	2.14
Valverde	2.25	2.15	2.07	2.00
Monseñor Nouel	2.71	2.54	2.39	2.26
Monte Plata	2.29	2.18	2.09	2.02
Hato Mayor	2.42	2.29	2.19	2.10
San José de Ocoa	2.53	2.38	2.26	2.16
Santo Domingo	2.42	2.27	2.16	2.07

Las tasas de la fecundidad por edad ($f(x,n)$), proyectadas, se determinaron a partir del modelo relacional de Gompertz, tomando como estructura base la estimada para cada provincia, por el Método P/F5 del censo de 2010, y como estándar el Modelo 10 de la Organización de las Naciones Unidas, con un nivel de fecundidad (TGF de 1.60). De esta manera se logra una mejor coherencia entre la evolución de la estructura observada en el período histórico, y la del período de proyección.

Cuadro 8

REPÚBLICA DOMINICANA: Tasas de Fecundidad Modelo límite (Estándar)

Edad	Estándar	
	Tasas específicas	Estructura
15-19	0.03623	0.11321
20-24	0.10596	0.33111
25-29	0.10121	0.31629
30-34	0.05173	0.16166
35-39	0.01933	0.06040
40-44	0.00512	0.01600
45-49	0.00042	0.00132
TGF	1.60	1.00

Modelo límite de Fecundidad. Modelo M10 de la Organización de las Naciones Unidas

⁷ Manual X de la Organización de las Naciones Unidas (1983).

El modelo relacional de Gompertz tiene la particularidad de que permite describir el comportamiento de la fecundidad acumulada de las mujeres en edad fértil, según su edad, mediante una función que utiliza solo dos parámetros: uno se vincula con la edad media de las mujeres al momento de ocurrir los nacimientos; el otro se asocia al grado de concentración con que ocurre el proceso de reproducción de la población.

Cuadro 9

REPÚBLICA DOMINICANA: Tasas específicas de fecundidad, y tasa global de fecundidad estimadas, según provincia. 2010-2015.

Provincia	Grupos de edad							TGF
	15 - 19	20 - 24	25 - 29	30 - 34	35 - 39	40 - 44	45 - 49	
Distrito Nacional	0.04638	0.11853	0.12192	0.07292	0.03285	0.01098	0.00119	2.02
Azua	0.13656	0.17356	0.14454	0.08248	0.03834	0.01384	0.00181	2.96
Baoruco	0.12807	0.19520	0.17716	0.10599	0.05023	0.01823	0.00238	3.39
Barahona	0.09914	0.18794	0.17394	0.09990	0.04453	0.01488	0.00173	3.11
Dajabón	0.10976	0.15594	0.13355	0.07639	0.03509	0.01243	0.00163	2.62
Duarte	0.08100	0.13923	0.11817	0.06307	0.02633	0.00824	0.00088	2.18
Elías Piña	0.16675	0.24535	0.23922	0.15799	0.08367	0.03481	0.00548	4.67
El Seibo	0.12717	0.17219	0.15913	0.10093	0.05164	0.02069	0.00325	3.18
Españillat	0.07442	0.13362	0.11592	0.06255	0.02625	0.00820	0.00087	2.11
Independencia	0.13852	0.19907	0.18888	0.12156	0.06271	0.02534	0.00394	3.70
La Altagracia	0.11338	0.16480	0.14235	0.08175	0.03763	0.01339	0.00173	2.78
La Romana	0.08923	0.15109	0.14116	0.08512	0.04050	0.01483	0.00199	2.62
La Vega	0.08706	0.14443	0.12307	0.06663	0.02832	0.00907	0.00099	2.30
Maria Trinidad Sánchez	0.09826	0.12738	0.10534	0.05930	0.02713	0.00965	0.00126	2.14
Monte Cristi	0.13298	0.16570	0.13668	0.07754	0.03591	0.01290	0.00169	2.82
Pedernales	0.13141	0.17609	0.16852	0.11179	0.06020	0.02573	0.00416	3.39
Peravia	0.10071	0.16394	0.14091	0.07769	0.03378	0.01114	0.00127	2.65
Puerto Plata	0.07989	0.14529	0.13014	0.07273	0.03160	0.01033	0.00115	2.36
Hermanas Mirabal	0.10685	0.14895	0.12592	0.07131	0.03255	0.01148	0.00140	2.49
Samaná	0.08537	0.15764	0.14185	0.07929	0.03441	0.01121	0.00124	2.56
San Cristóbal	0.12014	0.19354	0.16347	0.08842	0.03774	0.01210	0.00132	3.08
San Juan	0.07804	0.14414	0.13263	0.07632	0.03419	0.01158	0.00135	2.39
San Pedro de Macorís	0.09756	0.13245	0.10850	0.05956	0.02636	0.00898	0.00105	2.17
Sanchez Ramírez	0.07127	0.12944	0.11371	0.06206	0.02632	0.00834	0.00088	2.06
Santiago	0.07426	0.14882	0.12800	0.06605	0.02604	0.00755	0.00066	2.26
Santiago Rodríguez	0.11111	0.14853	0.12480	0.07101	0.03270	0.01170	0.00152	2.51
Valverde	0.09356	0.14458	0.11725	0.06109	0.02516	0.00776	0.00080	2.25
Monseñor Nouel	0.10601	0.16369	0.14260	0.08081	0.03605	0.01217	0.00146	2.71
Monte Plata	0.08369	0.13921	0.12281	0.06929	0.03074	0.01036	0.00120	2.29
Hato Mayor	0.09454	0.15519	0.12869	0.06776	0.02802	0.00859	0.00091	2.42
San José de Ocoa	0.11448	0.16229	0.12721	0.06526	0.02682	0.00828	0.00079	2.53
Santo Domingo	0.06851	0.14600	0.13892	0.08044	0.03588	0.01200	0.00131	2.42

Cuadro 10

REPÚBLICA DOMINICANA: Tasas específicas de fecundidad, y tasa global de fecundidad estimadas, según provincia. 2015-2020.

Provincia	Grupos de edad							TGF
	15 - 19	20 - 24	25 - 29	30 - 34	35 - 39	40 - 44	45 - 49	
Distrito Nacional	0.04434	0.11564	0.11854	0.06911	0.03016	0.00962	0.00101	1.94
Azua	0.11706	0.16486	0.13893	0.07805	0.03537	0.01227	0.00147	2.74
Baoruco	0.11046	0.18271	0.16612	0.09715	0.04490	0.01568	0.00187	3.09
Barahona	0.08843	0.17538	0.16231	0.09176	0.04014	0.01308	0.00143	2.86
Dajabón	0.09632	0.14937	0.12910	0.07268	0.03273	0.01113	0.00125	2.46
Duarte	0.07396	0.13440	0.11547	0.06135	0.02543	0.00782	0.00078	2.10
Elías Piña	0.14044	0.22739	0.21971	0.13950	0.07062	0.02751	0.00390	4.15
El Seibo	0.10978	0.16431	0.15155	0.09321	0.04599	0.01743	0.00245	2.92
Españillat	0.06869	0.12950	0.11333	0.06084	0.02537	0.00783	0.00078	2.03
Independencia	0.11848	0.18724	0.17679	0.10993	0.05443	0.02072	0.00292	3.35
La Altagracia	0.09898	0.15675	0.13662	0.07717	0.03469	0.01187	0.00141	2.59
La Romana	0.08034	0.14497	0.13531	0.07972	0.03686	0.01291	0.00159	2.46
La Vega	0.07879	0.13889	0.11962	0.06438	0.02715	0.00850	0.00089	2.19
Maria Trinidad Sánchez	0.08784	0.12519	0.10486	0.05829	0.02610	0.00892	0.00112	2.06
Monte Cristi	0.11447	0.15832	0.13226	0.07392	0.03342	0.01153	0.00145	2.63
Pedernales	0.11308	0.16845	0.16006	0.10241	0.05261	0.02099	0.00309	3.10
Peravia	0.08928	0.15547	0.13505	0.07372	0.03162	0.01015	0.00108	2.48
Puerto Plata	0.07312	0.13951	0.12548	0.06935	0.02979	0.00951	0.00100	2.24
Hermanas Mirabal	0.09420	0.14342	0.12263	0.06850	0.03060	0.01039	0.00118	2.35
Samaná	0.07734	0.14985	0.13537	0.07487	0.03210	0.01021	0.00107	2.40
San Cristóbal	0.10447	0.18016	0.15407	0.08281	0.03496	0.01100	0.00113	2.84
San Juan	0.07153	0.13865	0.12777	0.07238	0.03184	0.01046	0.00116	2.27
San Pedro de Macorís	0.08726	0.12934	0.10750	0.05848	0.02547	0.00841	0.00093	2.09
Sanchez Ramírez	0.06609	0.12593	0.11139	0.06038	0.02541	0.00791	0.00080	1.99
Santiago	0.06849	0.14212	0.12359	0.06382	0.02535	0.00733	0.00067	2.16
Santiago Rodríguez	0.09753	0.14324	0.12178	0.06823	0.03072	0.01055	0.00129	2.37
Valverde	0.08403	0.13920	0.11475	0.05973	0.02450	0.00748	0.00074	2.15
Monseñor Nouel	0.09378	0.15576	0.13665	0.07644	0.03369	0.01111	0.00122	2.54
Monte Plata	0.07611	0.13458	0.11940	0.06658	0.02911	0.00953	0.00106	2.18
Hato Mayor	0.08498	0.14806	0.12456	0.06540	0.02696	0.00819	0.00080	2.29
San José de Ocoa	0.10049	0.15453	0.12373	0.06346	0.02599	0.00787	0.00078	2.38
Santo Domingo	0.06213	0.13881	0.13315	0.07554	0.03269	0.01044	0.00110	2.27

Cuadro 11

REPÚBLICA DOMINICANA: Tasas específicas de fecundidad, y tasa global de fecundidad estimadas, según provincia. 2020-2025.

Provincia	Grupos de edad							TGF
	15 - 19	20 - 24	25 - 29	30 - 34	35 - 39	40 - 44	45 - 49	
Distrito Nacional	0.04380	0.11403	0.11539	0.06643	0.02854	0.00899	0.00094	1.89
Azua	0.10088	0.15658	0.13321	0.07409	0.03263	0.01095	0.00128	2.55
Baoruco	0.09541	0.17070	0.15570	0.08958	0.04015	0.01361	0.00164	2.83
Barahona	0.07898	0.16426	0.15177	0.08488	0.03627	0.01154	0.00126	2.64
Dajabón	0.08523	0.14287	0.12473	0.06957	0.03046	0.01007	0.00124	2.32
Duarte	0.06818	0.13006	0.11288	0.05997	0.02460	0.00748	0.00076	2.02
Elías Piña	0.11661	0.20778	0.19965	0.12247	0.05873	0.02164	0.00295	3.65
El Seibo	0.09506	0.15624	0.14414	0.08645	0.04091	0.01490	0.00198	2.70
Españillat	0.06434	0.12612	0.11101	0.05941	0.02452	0.00750	0.00077	1.97
Independencia	0.10102	0.17500	0.16479	0.09968	0.04725	0.01716	0.00223	3.04
La Altagracia	0.08707	0.14904	0.13105	0.07328	0.03210	0.01064	0.00122	2.42
La Romana	0.07272	0.13907	0.12979	0.07528	0.03380	0.01146	0.00135	2.32
La Vega	0.07229	0.13410	0.11646	0.06244	0.02598	0.00804	0.00084	2.10
Maria Trinidad Sánchez	0.07966	0.12271	0.10397	0.05741	0.02516	0.00841	0.00095	1.99
Monte Cristi	0.09922	0.15122	0.12762	0.07070	0.03106	0.01046	0.00122	2.46
Pedernales	0.09729	0.15994	0.15150	0.09376	0.04600	0.01721	0.00261	2.84
Peravia	0.07971	0.14765	0.12951	0.07041	0.02966	0.00932	0.00101	2.34
Puerto Plata	0.06755	0.13453	0.12135	0.06660	0.02815	0.00884	0.00092	2.14
Hermanas Mirabal	0.08383	0.13801	0.11926	0.06610	0.02884	0.00952	0.00106	2.23
Samaná	0.07079	0.14310	0.12963	0.07112	0.03000	0.00940	0.00098	2.28
San Cristóbal	0.09114	0.16829	0.14531	0.07786	0.03232	0.01002	0.00100	2.63
San Juan	0.06593	0.13357	0.12329	0.06921	0.02982	0.00957	0.00107	2.16
San Pedro de Macorís	0.07906	0.12620	0.10621	0.05759	0.02461	0.00797	0.00090	2.01
Sanchez Ramírez	0.06228	0.12307	0.10934	0.05904	0.02456	0.00758	0.00078	1.93
Santiago	0.06363	0.13629	0.11971	0.06210	0.02441	0.00701	0.00067	2.07
Santiago Rodríguez	0.08644	0.13800	0.11856	0.06590	0.02893	0.00969	0.00114	2.24
Valverde	0.07661	0.13451	0.11239	0.05854	0.02380	0.00721	0.00070	2.07
Monseñor Nouel	0.08339	0.14837	0.13118	0.07278	0.03140	0.01017	0.00112	2.39
Monte Plata	0.07012	0.13048	0.11627	0.06428	0.02761	0.00887	0.00098	2.09
Hato Mayor	0.07688	0.14201	0.12070	0.06344	0.02575	0.00780	0.00079	2.19
San José de Ocoa	0.08899	0.14769	0.12011	0.06195	0.02514	0.00745	0.00070	2.26
Santo Domingo	0.05854	0.13367	0.12759	0.07160	0.03047	0.00957	0.00100	2.16

Cuadro 12

REPÚBLICA DOMINICANA: Tasas específicas de fecundidad, y tasa global de fecundidad estimadas, según provincia. 2025-2030.

Provincia	Grupos de edad						TGF	
	15 - 19	20 - 24	25 - 29	30 - 34	35 - 39	40 - 44		45 - 49
Distrito Nacional	0.04300	0.11296	0.11348	0.06442	0.02729	0.00836	0.00088	1.85
Azua	0.08751	0.14941	0.12880	0.07043	0.03034	0.00970	0.00109	2.39
Baoruco	0.08273	0.16017	0.14694	0.08293	0.03616	0.01166	0.00137	2.61
Barahona	0.07064	0.15500	0.14365	0.07894	0.03312	0.01010	0.00109	2.46
Dajabón	0.07595	0.13749	0.12121	0.06675	0.02862	0.00912	0.00096	2.20
Duarte	0.06316	0.12666	0.11104	0.05870	0.02388	0.00707	0.00071	1.96
Elías Piña	0.09635	0.18921	0.18108	0.10722	0.04915	0.01680	0.00210	3.21
El Seibo	0.08277	0.14888	0.13783	0.08064	0.03688	0.01261	0.00159	2.51
Españillat	0.06040	0.12369	0.10954	0.05822	0.02377	0.00708	0.00072	1.92
Independencia	0.08662	0.16390	0.15440	0.09073	0.04135	0.01408	0.00179	2.76
La Altagracia	0.07705	0.14245	0.12650	0.06975	0.02993	0.00950	0.00106	2.28
La Romana	0.06608	0.13412	0.12539	0.07139	0.03129	0.01014	0.00117	2.20
La Vega	0.06651	0.13040	0.11422	0.06076	0.02495	0.00751	0.00078	2.03
Maria Trinidad Sánchez	0.07291	0.12070	0.10336	0.05650	0.02438	0.00785	0.00090	1.93
Monte Cristi	0.08655	0.14502	0.12415	0.06769	0.02910	0.00930	0.00104	2.31
Pedernales	0.08423	0.15204	0.14390	0.08634	0.04038	0.01423	0.00188	2.62
Peravia	0.07152	0.14118	0.12513	0.06736	0.02798	0.00850	0.00085	2.21
Puerto Plata	0.06254	0.13058	0.11834	0.06427	0.02671	0.00814	0.00084	2.06
Hermanas Mirabal	0.07510	0.13347	0.11662	0.06385	0.02730	0.00865	0.00097	2.13
Samaná	0.06487	0.13772	0.12528	0.06796	0.02819	0.00855	0.00089	2.17
San Cristóbal	0.07990	0.15836	0.13853	0.07342	0.03008	0.00895	0.00088	2.45
San Juan	0.06093	0.12944	0.11989	0.06642	0.02818	0.00876	0.00093	2.07
San Pedro de Macorís	0.07226	0.12364	0.10535	0.05667	0.02392	0.00745	0.00081	1.95
Sanchez Ramírez	0.05885	0.12108	0.10810	0.05793	0.02382	0.00716	0.00073	1.89
Santiago	0.05924	0.13188	0.11678	0.06050	0.02375	0.00664	0.00063	2.00
Santiago Rodríguez	0.07713	0.13349	0.11605	0.06373	0.02745	0.00880	0.00102	2.14
Valverde	0.07021	0.13090	0.11077	0.05744	0.02314	0.00680	0.00069	2.00
Monseñor Nouel	0.07454	0.14217	0.12686	0.06962	0.02952	0.00922	0.00100	2.26
Monte Plata	0.06475	0.12733	0.11409	0.06232	0.02630	0.00817	0.00090	2.02
Hato Mayor	0.06986	0.13710	0.11804	0.06156	0.02481	0.00723	0.00079	2.10
San José de Ocoa	0.07929	0.14205	0.11773	0.06039	0.02425	0.00704	0.00064	2.16
Santo Domingo	0.05512	0.12966	0.12352	0.06833	0.02858	0.00870	0.00091	2.07

3.4 Migración

3.4.1 Migración internacional por provincia

Como se explicó anteriormente (punto 2.4.1), los saldos internacionales se obtuvieron con la distribución por sexo y edad del saldo migratorio internacional total de las proyecciones nacionales y proporcionalmente a la población por sexo y edad de cada provincia.

Los saldos migratorios internacionales del total del país se fueron distribuyendo proporcionalmente a la población provincial resultante de la proyección de cada periodo.

3.4.2 Migración interna por provincia

El cálculo de los saldos migratorios internos por provincia, de los periodos 1997-2002 y 2005-2010 está explicado en el punto 2.4.2. A partir del año 2010, en la proyección, se mantuvo la misma estructura de los saldos migratorios por sexo y edad de ese período para las provincias.

Se hizo la hipótesis de una disminución paulatina de los saldos migratorios, de tal manera que en cada periodo sucesivo se redujeron los saldos migratorios de las provincias en un 5% con respecto al período anterior.

4. PROYECCIÓN

4.1 Proyección de las poblaciones de las provincias

Organizada toda la información necesaria se procedió a la realización de las proyecciones provinciales, y fue aplicado a cada una de ellas el *Método de los Componentes*, o sea, fue hecha una proyección específica para cada provincia a partir de 2010.

El *Método de los Componentes* consiste según el principio básico de la ecuación compensadora, en aplicar fórmulas matemáticas y técnicas estadísticas que relacionan una población base por sexo y edad, que es el punto de partida, con las hipótesis elaboradas de mortalidad, fecundidad y una hipótesis de migración.

$$N_{t+a} = N_t + B_{t,t+a} - D_{t,t+a} + M_{t,t+a}$$

N_{t+a} es la población al final del período.

N_t es la población en el instante o población de partida.

$B_{t,t+a}$ son los nacimientos ocurridos durante el período de evaluación.

$D_{t,t+a}$ son las defunciones ocurridas durante el período de evaluación.

$M_{t,t+a}$ son los migrantes netos (inmigrantes menos emigrantes) del período de evaluación.

La mortalidad de las provincias fue obtenida a partir de las tablas de mortalidad elaboradas para cada una de las regiones demográficas, aplicándole a cada provincia la mortalidad de la región dentro de la cual estaba incluida. Las otras variables demográficas fueron las estimadas específicamente para cada provincia.

Para la determinación de la población por sexo y edad del período comprendido entre el año 2000 y 2010 se hizo una conciliación entre las poblaciones de las provincias que resultaron de los censos de 2002 y 2010, estas poblaciones fueron trasladadas a mitad de año del 2000 y del 2010 y ajustadas con la población resultante para esos años de la proyección nacional para esos años.

4.2 Conciliación entre la proyección de las provincias y la nacional

Hecha la proyección de la población de cada provincia por separado y mediante la utilización del *Método de los Componentes* y siempre teniendo en cuenta tomar las previsiones de lugar para que haya coherencia entre las variables provinciales y las nacionales, la suma de todas las poblaciones provinciales regularmente arroja pequeñas diferencias con respecto a la población de la proyección nacional, puesto que éstas son calculadas de forma independiente.

Por este motivo, la proyección fue hecha en etapas, correspondientes a los cuatro quinquenios de la proyección (2010-2015, 2015-2020, 2020-2025 y 2025-2030), y al final de cada una de estas etapas fueron hechos pequeños ajustes de conciliación con el total nacional.

4.3 Población por grupos de edad y año calendario

Luego de obtenidas todas las poblaciones que cubren el periodo de la proyección (2000-2030), se calcularon las poblaciones por años calendario y por grupo de edad y sexo, mediante la interpolación de las poblaciones por edad y sexo obtenidas para los años terminados en 0 y 5.

Estas primeras poblaciones por año calendario, edad y sexo de cada provincia, fueron conciliadas con las calculadas para cada año a nivel nacional, mediante prorrato con la utilización el método de la tabla cuadrada. El método de la tabla cuadrada permite desglosar una población global en grupos de edades, a partir de prorratos horizontales y verticales sucesivos.

5. RESULTADOS

RESULTADOS DE LAS ESTIMACIONES Y PROYECCIONES PROVINCIALES DE POBLACIÓN 2000-2030

Cuadro 5.1
Estimaciones y proyecciones de la población
total por sexo y relación de masculinidad,
según año calendario. 2000-2030

Cuadro 5.1

REPÚBLICA DOMINICANA: Estimaciones y proyecciones de la población total por sexo y relación de masculinidad, según año calendario. 2000-2030

Año	Total	Población		
		Hombres	Mujeres	Índice de masculinidad
2000	8,397,802	4,215,984	4,181,818	100.82
2001	8,512,996	4,272,872	4,240,124	100.77
2002	8,627,509	4,329,381	4,298,128	100.73
2003	8,745,084	4,387,444	4,357,640	100.68
2004	8,857,648	4,442,944	4,414,704	100.64
2005	8,968,144	4,497,384	4,470,760	100.6
2006	9,071,458	4,547,998	4,523,460	100.54
2007	9,174,058	4,598,212	4,575,846	100.49
2008	9,279,602	4,649,902	4,629,700	100.44
2009	9,380,152	4,699,042	4,681,110	100.38
2010	9,478,612	4,747,103	4,731,509	100.33
2011	9,580,139	4,796,628	4,783,511	100.27
2012	9,680,963	4,845,755	4,835,208	100.22
2013	9,784,680	4,896,319	4,888,361	100.16
2014	9,883,486	4,944,386	4,939,100	100.11
2015	9,980,243	4,991,398	4,988,845	100.05
2016	10,075,045	5,037,329	5,037,716	99.99
2017	10,169,172	5,082,876	5,086,296	99.93
2018	10,266,149	5,129,824	5,136,325	99.87
2019	10,358,320	5,174,343	5,183,977	99.81
2020	10,448,499	5,217,831	5,230,668	99.75
2021	10,535,535	5,259,642	5,275,893	99.69
2022	10,621,938	5,301,077	5,320,861	99.63
2023	10,711,155	5,343,879	5,367,276	99.56
2024	10,795,677	5,384,319	5,411,358	99.5
2025	10,878,267	5,423,759	5,454,508	99.44
2026	10,954,360	5,459,841	5,494,519	99.37
2027	11,029,816	5,495,541	5,534,275	99.3
2028	11,108,039	5,532,563	5,575,476	99.23
2029	11,181,613	5,567,261	5,614,352	99.16
2030	11,253,284	5,600,973	5,652,311	99.09

Cuadro 5.2
Estimaciones y proyecciones de la población
total por año calendario y sexo,
según región y provincia. 2000-2030

Cuadro 5.2

REPÚBLICA DOMINICANA: Estimaciones y proyecciones de la población total por año calendario y sexo, según región y provincia, 2000-2030

Región / Provincia	2000			2001			2002			2003		
	Total	Hombres	Mujeres	Total	Hombres	Mujeres	Total	Hombres	Mujeres	Total	Hombres	Mujeres
	Total país	8,397,802	4,215,984	4,181,818	8,512,996	4,272,872	4,240,124	8,627,509	4,329,381	4,298,128	8,745,084	4,387,444
Región Metropolitana	2,678,097	1,302,921	1,375,176	2,745,420	1,335,499	1,409,921	2,813,736	1,368,529	1,445,207	2,881,867	1,401,492	1,480,375
Distrito Nacional	895,592	425,727	469,865	904,140	429,930	474,210	912,825	434,201	478,624	921,624	438,522	483,102
Santo Domingo	1,782,505	877,194	905,311	1,841,280	905,569	935,711	1,900,911	934,328	966,583	1,960,243	962,970	997,273
Región Cibao Norte	1,418,209	711,084	707,125	1,430,635	717,422	713,213	1,442,537	723,499	719,038	1,455,357	730,034	725,323
Españillat	220,780	112,126	108,654	222,302	112,957	109,345	223,737	113,743	109,994	225,323	114,608	110,715
Puerto Plata	306,709	155,346	151,363	308,762	156,490	152,272	310,698	157,574	153,124	312,835	158,759	154,076
Santiago	890,720	443,612	447,108	899,571	447,975	451,596	908,102	452,182	455,920	917,199	456,667	460,532
Región Cibao Sur	690,457	353,039	337,418	693,776	354,675	339,101	696,821	356,174	340,647	700,324	357,902	342,422
La Vega	377,746	193,054	184,692	380,091	194,240	185,851	382,288	195,351	186,937	384,734	196,586	188,148
Sánchez Ramírez	148,305	76,665	71,640	148,891	76,960	71,931	149,415	77,225	72,190	150,042	77,542	72,500
Monseñor Nouel	164,406	83,320	81,086	164,794	83,475	81,319	165,118	83,598	81,520	165,548	83,774	81,774
Región Cibao Nordeste	596,169	305,163	291,006	600,043	307,081	292,962	603,696	308,885	294,811	607,734	310,887	296,847
Duarte	278,373	141,457	136,916	280,011	142,295	137,716	281,536	143,075	138,461	283,247	143,949	139,298
María Trinidad Sánchez	133,158	69,388	63,770	134,175	69,815	64,360	135,142	70,216	64,926	136,198	70,664	65,534
Hermanas Mirabal	94,515	48,119	46,396	94,452	48,086	46,366	94,358	48,037	46,321	94,323	48,020	46,303
Samaná	90,123	46,199	43,924	91,405	46,885	44,520	92,660	47,557	45,103	93,966	48,254	45,712
Región Cibao Noroeste	383,562	198,965	184,597	385,323	199,997	185,326	386,926	200,946	185,980	388,789	202,029	186,760
Dajabón	60,859	31,080	29,779	61,281	31,318	29,963	61,677	31,543	30,134	62,114	31,789	30,325
Monte Cristi	108,914	57,010	51,904	109,187	57,198	51,989	109,416	57,363	52,053	109,715	57,564	52,151
Santiago Rodríguez	58,495	30,169	28,326	58,499	30,205	28,294	58,481	30,231	28,250	58,504	30,277	28,227
Valverde	155,294	80,706	74,588	156,356	81,276	75,080	157,352	81,809	75,543	158,456	82,399	76,057
Región Valdesia	955,325	485,615	469,710	964,287	490,003	474,284	972,915	494,218	478,697	982,131	498,733	483,398
Azuá	204,898	106,894	98,004	206,219	107,673	98,546	207,459	108,411	99,048	208,832	109,218	99,614
Peravia	166,592	83,416	83,176	168,647	84,334	84,313	170,651	85,227	85,424	172,751	86,169	86,582
San Cristóbal	522,641	263,050	259,591	528,281	265,687	262,594	533,743	268,230	265,513	539,528	270,937	268,591
San José de Ocoa	61,194	32,255	28,939	61,140	32,309	28,831	61,062	32,350	28,712	61,020	32,409	28,611
Región Enriquillo	336,242	173,837	162,405	339,973	175,799	164,174	343,636	177,733	165,903	347,457	179,746	167,711
Baoruco	89,742	46,365	43,377	90,656	46,857	43,799	91,539	47,332	44,207	92,477	47,840	44,637
Barahona	175,827	90,578	85,249	177,271	91,348	85,923	178,653	92,088	86,565	180,148	92,883	87,265
Independencia	49,869	25,955	23,914	50,229	26,102	24,127	50,579	26,246	24,333	50,949	26,398	24,551
Pedernales	20,804	10,939	9,865	21,817	11,492	10,325	22,865	12,067	10,798	23,883	12,625	11,258
Región del Valle	299,222	157,005	142,217	299,385	157,124	142,261	299,429	157,177	142,252	299,675	157,337	142,338
Elías Piña	62,669	32,606	30,063	62,821	32,698	30,123	62,950	32,778	30,172	63,117	32,878	30,239
San Juan	236,553	124,399	112,154	236,564	124,426	112,138	236,479	124,399	112,080	236,558	124,459	112,099
Región Yuma	481,681	244,423	237,258	494,036	250,980	243,056	506,625	257,679	248,946	519,131	264,310	254,821
El Seibo	87,587	46,765	40,822	87,758	46,894	40,864	87,894	47,005	40,889	88,091	47,147	40,944
La Altagracia	178,548	91,632	86,916	187,413	96,392	91,021	196,602	101,340	95,262	205,528	106,131	99,397
La Romana	215,546	106,026	109,520	218,865	111,171	111,694	222,129	109,334	112,795	225,512	111,032	114,480
Región Higuamo	558,838	283,932	274,906	560,118	284,292	275,826	561,188	284,541	276,647	562,619	284,974	277,645
San Pedro de Macorís	295,915	147,179	148,736	295,910	147,046	148,864	295,791	146,857	148,934	295,870	146,763	149,107
Monte Plata	176,955	92,058	84,897	178,177	92,610	85,567	179,335	93,127	86,208	180,605	93,704	86,901
Hato Mayor	85,968	44,695	41,273	86,031	44,636	41,395	86,062	44,557	41,505	86,144	44,507	41,637

Cuadro 5.2
REPÚBLICA DOMINICANA: Estimaciones y proyecciones de la población total por año calendario y sexo,
según región y provincia. 2000-2030

Región / Provincia	2005			2006			2007			2008		
	Total	Hombres	Mujeres	Total	Hombres	Mujeres	Total	Hombres	Mujeres	Total	Hombres	Mujeres
Total país	8,968,144	4,497,384	4,470,760	9,071,458	4,547,998	4,523,460	9,174,058	4,598,212	4,575,846	9,279,602	4,649,902	4,629,700
Región Metropolitana	3,012,855	1,464,832	1,548,023	3,080,965	1,497,612	1,583,353	3,148,864	1,530,262	1,618,602	3,217,778	1,563,418	1,654,360
Distrito Nacional	937,747	446,440	491,307	944,029	449,555	494,474	950,237	452,631	497,606	956,751	455,851	500,900
Santo Domingo	2,075,108	1,018,392	1,056,716	2,136,936	1,048,057	1,088,879	2,198,627	1,077,631	1,120,996	2,261,027	1,107,567	1,153,460
Región Cibao Norte	1,479,394	742,267	737,127	1,488,180	746,755	741,425	1,496,842	751,171	745,671	1,505,982	755,824	750,158
Españolat	228,244	116,200	112,044	229,176	116,728	112,448	230,086	117,245	112,841	231,078	117,804	113,274
Puerto Plata	316,776	160,953	155,823	318,008	161,679	156,329	319,216	162,389	156,827	320,522	163,149	157,373
Santiago	934,374	465,114	469,260	940,996	468,348	472,648	947,540	471,537	476,003	954,382	474,871	479,511
Región Cibao Sur	706,589	360,971	345,618	708,033	361,635	346,398	709,406	362,262	347,144	711,017	363,012	348,005
La Vega	389,220	198,846	190,374	390,546	199,503	191,043	391,838	200,141	191,697	393,259	200,844	192,415
Sánchez Ramírez	151,133	78,088	73,045	151,314	78,172	73,142	151,475	78,245	73,230	151,689	78,348	73,341
Monseñor Nouel	166,236	84,037	82,199	166,173	83,960	82,213	166,093	83,876	82,217	166,069	83,820	82,249
Región Cibao Nordeste	615,155	314,543	300,612	617,478	315,654	301,824	619,756	316,744	303,012	622,225	317,923	304,302
Duarte	286,373	145,541	140,832	287,254	145,989	141,265	288,109	146,422	141,687	289,061	146,904	142,157
María Trinidad Sánchez	138,165	71,482	66,683	138,833	71,720	67,113	139,491	71,954	67,537	140,194	72,209	67,985
Hermanas Mirabal	94,154	47,930	46,224	93,839	47,768	46,071	93,520	47,603	45,917	93,220	47,446	45,774
Samaná	96,463	49,590	46,873	97,552	50,177	47,375	98,636	50,765	47,871	99,750	51,364	48,386
Región Cibao Noroeste	392,095	203,972	188,123	392,818	204,454	188,364	393,504	204,920	188,584	394,311	205,448	188,863
Dajabón	62,924	32,247	30,677	63,181	32,400	30,781	63,437	32,553	30,884	63,711	32,716	30,995
Monte Cristi	110,202	57,906	52,296	110,177	57,934	52,243	110,135	57,955	52,180	110,130	57,994	52,136
Santiago Rodríguez	58,481	30,334	28,147	58,327	30,287	28,040	58,172	30,239	27,933	58,029	30,198	27,831
Valverde	160,488	83,485	77,003	161,133	83,833	77,300	161,760	84,173	77,587	162,441	84,540	77,901
Región Valdesía	999,485	507,206	492,279	1,006,070	510,341	495,729	1,012,576	513,430	499,146	1,019,402	516,683	502,719
Azuá	211,359	110,711	100,648	212,127	111,202	100,925	212,874	111,680	101,194	213,691	112,197	101,494
Peravia	176,758	87,953	88,805	178,429	88,666	89,763	180,089	89,372	90,717	181,803	90,106	91,697
San Cristóbal	550,490	276,044	274,446	554,855	278,013	276,842	559,177	279,958	279,219	563,675	281,990	281,685
San José de Ocoa	60,878	32,498	28,380	60,659	32,460	28,199	60,436	32,420	28,016	60,233	32,390	27,843
Región Enriqueillo	354,704	183,548	171,156	357,783	185,182	172,601	360,837	186,801	174,036	364,009	188,482	175,527
Baoruco	94,257	48,795	45,462	94,945	49,173	45,772	95,633	49,547	46,086	96,344	49,934	46,410
Barahona	182,941	94,370	88,571	183,926	94,901	89,025	184,902	95,427	89,475	185,932	95,980	89,952
Independencia	51,651	26,683	24,968	51,883	26,761	25,122	52,109	26,837	25,272	52,356	26,922	25,434
Pedernales	25,855	13,700	12,155	27,029	14,347	12,682	28,193	14,990	13,203	29,377	15,646	13,731
Región del Valle	299,841	157,483	142,358	299,188	157,167	142,021	298,514	156,838	141,676	297,933	156,559	141,374
Elías Piña	63,389	33,045	30,344	63,369	33,047	30,322	63,345	33,046	30,299	63,340	33,056	30,284
San Juan	236,452	124,438	112,014	235,819	124,120	111,699	235,169	123,792	111,377	234,593	123,503	111,090
Región Yuma	543,139	277,035	266,104	556,272	284,084	272,188	569,360	291,108	278,252	582,634	298,227	284,407
El Seibo	88,387	47,380	41,007	88,316	47,378	40,938	88,237	47,373	40,864	88,185	47,381	40,804
La Altagracia	222,756	115,371	107,385	233,067	120,966	112,101	243,361	126,549	116,812	253,736	132,177	121,559
La Romana	231,996	114,284	117,712	234,889	119,740	119,149	237,762	117,186	120,576	240,713	118,669	122,044
Región Higuamo	564,887	285,527	279,360	564,671	285,114	279,557	564,399	284,676	279,723	564,311	284,326	279,985
San Pedro de Macorís	295,709	146,414	149,295	294,905	145,881	149,024	294,076	145,336	148,740	293,340	144,835	148,505
Monte Plata	182,957	94,757	88,200	183,714	95,059	88,655	184,449	95,351	89,098	185,248	95,675	89,573
Hato Mayor	86,221	44,356	41,865	86,052	44,174	41,878	85,874	43,989	41,885	85,723	43,816	41,907

Cuadro 5.2

REPÚBLICA DOMINICANA: Estimaciones y proyecciones de la población total por año calendario y sexo, según región y provincia. 2000-2030

Región / Provincia	2009			2010			2011			2012		
	Total	Hombres	Mujeres	Total	Hombres	Mujeres	Total	Hombres	Mujeres	Total	Hombres	Mujeres
Total país	9,380,152	4,699,042	4,681,110	9,478,612	4,747,103	4,731,509	9,580,139	4,796,628	4,783,511	9,680,963	4,845,755	4,835,208
Región Metropolitana	3,284,950	1,595,724	1,689,226	3,351,393	1,627,640	1,723,753	3,413,273	1,657,522	1,755,751	3,474,896	1,687,273	1,787,623
Distrito Nacional	962,748	458,824	503,924	968,532	461,688	506,844	976,548	465,374	511,174	984,490	469,017	515,473
Santo Domingo	2,322,202	1,136,900	1,185,302	2,382,861	1,165,952	1,216,909	2,436,725	1,192,148	1,244,577	2,490,406	1,218,256	1,272,150
Región Cibao Norte	1,514,308	760,068	754,240	1,522,302	764,136	758,166	1,532,585	768,768	763,817	1,542,762	773,343	769,419
Españat	231,937	118,292	113,645	232,747	118,756	113,991	233,518	119,129	114,389	234,277	119,496	114,781
Puerto Plata	321,658	163,823	157,835	322,722	164,458	158,264	323,919	164,991	158,928	325,089	165,508	159,581
Santiago	960,713	477,953	482,760	966,833	480,922	485,911	975,148	484,648	490,500	983,396	488,339	495,057
Región Cibao Sur	712,238	363,554	348,684	713,303	364,018	349,285	715,983	365,322	350,661	718,607	366,599	352,008
La Vega	394,461	201,434	193,027	395,582	201,981	193,601	397,319	202,791	194,528	399,024	203,586	195,438
Sánchez Ramírez	151,819	78,403	73,416	151,916	78,442	73,474	151,958	78,486	73,472	151,987	78,522	73,465
Monseñor Nouel	165,958	83,717	82,241	165,805	83,595	82,210	166,706	84,045	82,661	167,596	84,491	83,105
Región Cibao Nordeste	624,367	318,935	305,432	626,363	319,874	306,489	628,355	320,886	307,469	630,295	321,869	308,426
Duarte	289,856	147,305	142,551	290,586	147,674	142,912	291,487	148,115	143,372	292,365	148,542	143,823
María Trinidad Sánchez	140,820	72,423	68,397	141,414	72,622	68,792	141,425	72,623	68,802	141,421	72,614	68,807
Hermanas Mirabal	92,882	47,272	45,610	92,517	47,083	45,434	92,503	47,078	45,425	92,485	47,073	45,412
Samaná	100,809	51,935	48,874	101,846	52,495	49,351	102,940	53,070	49,870	104,024	53,640	50,384
Región Cibao Noroeste	394,913	205,862	189,051	395,424	206,233	189,191	397,819	207,364	190,455	400,199	208,472	191,727
Dajabón	63,950	32,859	31,091	64,176	32,996	31,180	64,401	33,120	31,281	64,626	33,239	31,387
Monte Cristi	110,068	58,001	52,067	109,982	57,997	51,985	110,790	58,389	52,401	111,590	58,711	52,819
Santiago Rodríguez	57,858	30,141	27,717	57,673	30,078	27,595	57,637	30,044	27,593	57,603	30,011	27,592
Valverde	163,037	84,861	78,176	163,593	85,162	78,431	164,991	85,811	79,180	166,380	86,451	79,929
Región Valdesia	1,025,677	519,644	506,033	1,031,736	522,501	509,235	1,040,105	526,854	513,251	1,048,388	531,152	517,236
Azuá	214,395	112,650	101,745	215,050	113,079	101,971	215,915	113,578	102,337	216,755	114,061	102,694
Peravia	183,420	90,788	92,632	184,999	91,454	93,545	186,308	92,131	94,177	187,609	92,804	94,805
San Cristóbal	567,866	283,865	284,001	571,941	285,681	286,260	578,657	289,102	289,555	585,327	292,494	292,833
San José de Ocoa	59,996	32,341	27,655	59,746	32,287	27,459	59,225	32,043	27,182	58,697	31,793	26,904
Región Enriquillo	366,984	190,059	176,925	369,873	191,589	178,284	371,353	192,444	178,909	372,800	193,284	179,516
Baoruco	97,009	50,299	46,710	97,650	50,649	47,001	97,981	50,881	47,100	98,305	51,111	47,194
Barahona	186,864	96,482	90,382	187,755	96,963	90,792	187,972	97,100	90,872	188,169	97,227	90,942
Independencia	52,572	26,992	25,580	52,773	27,053	25,720	53,353	27,351	26,002	53,930	27,647	26,283
Pedernales	30,539	16,286	14,253	31,695	16,924	14,771	32,047	17,112	14,935	32,396	17,299	15,097
Región del Valle	297,189	156,192	140,997	296,380	155,789	140,591	295,358	155,436	139,922	294,318	155,070	139,248
Elias Piña	63,303	33,048	30,255	63,250	33,032	30,218	63,298	33,134	30,164	63,343	33,233	30,110
San Juan	233,886	123,144	110,742	233,130	122,757	110,373	232,060	122,302	109,758	230,975	121,837	109,138
Región Yuma	595,605	305,185	290,420	608,432	312,071	296,361	619,943	317,753	302,190	631,409	323,413	307,996
El Seibo	88,091	47,367	40,724	87,975	47,339	40,636	88,526	47,596	40,930	89,073	47,849	41,224
La Altagracia	263,974	137,729	126,245	274,151	143,252	130,899	282,341	147,338	135,003	290,509	151,414	139,095
La Romana	243,540	120,089	123,451	246,306	121,480	124,826	249,076	122,819	126,257	251,827	124,150	127,677
Región Higuamo	563,921	283,819	280,102	563,406	283,252	280,154	565,365	284,279	281,086	567,289	285,280	282,009
San Pedro de Macorís	292,447	144,256	148,191	291,491	143,645	147,846	292,956	144,383	148,573	294,398	145,109	149,289
Monte Plata	185,944	95,943	90,001	186,602	96,192	90,410	187,040	96,448	90,592	187,462	96,692	90,770
Hato Mayor	85,530	43,620	41,910	85,313	43,415	41,898	85,369	43,448	41,921	85,429	43,479	41,950

Cuadro 5.2

REPÚBLICA DOMINICANA: Estimaciones y proyecciones de la población total por año calendario y sexo, según región y provincia, 2000-2030

Región / Provincia	2013			2014			2015			2016		
	Total	Hombres	Mujeres	Total	Hombres	Mujeres	Total	Hombres	Mujeres	Total	Hombres	Mujeres
Total país	9,784,680	4,896,319	4,888,361	9,883,486	4,944,386	4,939,100	9,980,243	4,991,398	4,988,845	10,075,045	5,037,329	5,037,716
Región Metropolitana	3,537,578	1,717,525	1,820,053	3,598,513	1,746,925	1,851,588	3,658,648	1,775,918	1,882,730	3,717,178	1,804,234	1,912,944
Distrito Nacional	992,730	472,805	519,925	1,000,464	476,344	524,120	1,007,997	479,788	528,209	1,015,150	483,081	532,069
Santo Domingo	2,544,848	1,244,720	1,300,128	2,598,049	1,270,581	1,327,468	2,650,651	1,296,130	1,354,521	2,702,028	1,321,153	1,380,875
Región Cibao Norte	1,553,392	778,141	775,251	1,563,236	782,536	780,700	1,572,773	786,775	785,998	1,582,048	790,899	791,149
Españat	235,103	119,896	115,207	235,805	120,231	115,574	236,467	120,545	115,922	237,169	120,869	116,300
Puerto Plata	326,356	166,075	160,281	327,459	166,557	160,902	328,498	167,004	161,494	329,482	167,423	162,059
Santiago	991,933	492,170	499,763	999,972	495,748	504,224	1,007,808	499,226	508,582	1,015,397	502,607	512,790
Región Cibao Sur	721,444	367,981	353,463	723,916	369,172	354,744	726,244	370,288	355,956	728,586	371,394	357,192
La Vega	400,850	204,437	196,413	402,471	205,186	197,285	404,013	205,892	198,121	405,510	206,570	198,940
Sánchez Ramírez	152,059	78,582	73,477	152,057	78,601	73,456	152,023	78,603	73,420	152,036	78,620	73,416
Monseñor Nouel	168,535	84,962	83,573	169,388	85,385	84,003	170,208	85,793	84,415	171,040	86,204	84,836
Región Cibao Nordeste	632,430	322,952	309,478	634,231	323,862	310,369	635,915	324,707	311,208	637,663	325,561	312,102
Duarte	293,330	149,015	144,315	294,147	149,409	144,738	294,906	149,774	145,132	295,741	150,166	145,575
María Trinidad Sánchez	141,465	72,630	68,835	141,432	72,608	68,824	141,372	72,570	68,802	141,331	72,538	68,793
Hermanas Mirabal	92,495	47,080	45,415	92,451	47,061	45,390	92,394	47,032	45,362	92,353	47,010	45,343
Samaná	105,140	54,227	50,913	106,201	54,784	51,417	107,243	55,331	51,912	108,238	55,847	52,391
Región Cibao Noroeste	402,682	209,642	193,040	404,966	210,705	194,261	407,175	211,731	195,444	409,325	212,711	196,614
Dajabón	64,868	33,371	31,497	65,071	33,481	31,590	65,271	33,590	31,681	65,519	33,720	31,799
Monte Cristi	112,425	59,173	53,252	113,200	59,544	53,656	113,954	59,904	54,050	114,624	60,216	54,408
Santiago Rodríguez	57,573	29,981	27,592	57,525	29,940	27,585	57,460	29,891	27,569	57,428	29,859	27,569
Valverde	167,816	87,117	80,699	169,170	89,740	81,430	170,490	88,346	82,144	171,754	89,916	82,838
Región Valdesía	1,056,996	535,618	521,378	1,065,059	539,802	525,257	1,072,912	543,877	529,035	1,080,758	547,884	532,874
Azuá	217,670	114,585	103,085	218,469	115,046	103,423	219,224	115,484	103,740	219,856	115,837	104,019
Peravia	188,963	93,501	95,462	190,221	94,153	96,068	191,439	94,782	96,657	192,660	95,405	97,255
San Cristóbal	592,175	295,976	296,199	598,726	299,305	299,421	605,153	302,573	302,580	611,677	305,863	305,814
San José de Ocoa	58,188	31,556	26,632	57,643	31,298	26,345	57,096	31,038	26,058	56,565	30,779	25,786
Región Enriquillo	374,358	194,174	180,184	375,731	194,972	180,759	377,027	195,727	181,300	378,385	196,471	181,914
Baoruco	98,657	51,352	47,305	98,962	51,571	47,391	99,244	51,776	47,468	99,607	52,006	47,601
Barahona	188,426	97,384	91,042	188,584	97,488	91,096	188,706	97,575	91,131	188,820	97,639	91,181
Independencia	54,521	27,948	26,573	55,083	28,237	26,846	55,638	28,521	27,117	56,203	28,806	27,397
Pedernales	32,754	17,490	15,264	33,102	17,676	15,426	33,439	17,855	15,584	33,755	18,020	15,735
Región del Valle	293,359	154,751	138,608	292,255	154,353	137,902	291,090	153,920	137,170	289,933	153,457	136,476
Elaías Piña	63,404	33,344	30,060	63,433	33,435	29,998	63,450	33,520	29,930	63,449	33,585	29,864
San Juan	229,955	121,407	108,548	228,822	120,918	107,904	227,640	120,400	107,240	226,484	119,872	106,612
Región Yuma	643,064	329,163	313,901	654,396	334,745	319,651	665,594	340,260	325,334	676,460	345,593	330,867
El Seibo	89,643	48,117	41,526	90,169	48,358	41,811	90,676	48,589	42,087	91,256	48,852	42,404
La Altagracia	298,764	155,531	143,233	306,873	159,574	147,299	314,916	163,581	151,335	322,653	167,429	155,224
La Romana	254,657	125,515	129,142	257,354	126,813	130,541	260,002	128,090	131,912	262,551	129,312	133,239
Región Higuamo	569,377	286,372	283,005	571,183	287,314	283,869	572,865	288,195	284,670	574,709	289,125	285,584
San Pedro de Macorís	295,926	145,880	150,046	297,314	146,574	150,737	298,633	147,242	151,391	299,933	147,885	152,048
Monte Plata	187,942	96,968	90,974	188,328	97,196	91,132	188,671	97,399	91,272	189,166	97,664	91,502
Hato Mayor	85,509	43,524	41,985	85,541	43,541	42,000	85,561	43,554	42,007	85,610	43,576	42,034

Cuadro 5.2
 REPÚBLICA DOMINICANA: Estimaciones y proyecciones de la población total por año calendario y sexo,
 según región y provincia. 2000-2030

Región / Provincia	2017			2018			2019			2020		
	Total	Hombres	Mujeres	Total	Hombres	Mujeres	Total	Hombres	Mujeres	Total	Hombres	Mujeres
Total país	10,169,172	5,082,876	5,086,296	10,266,149	5,129,824	5,136,325	10,358,320	5,174,343	5,183,977	10,448,499	5,217,831	5,230,668
Región Metropolitana	3,775,455	1,832,404	1,943,051	3,834,835	1,861,105	1,973,730	3,892,386	1,888,904	2,003,482	3,949,189	1,916,333	2,032,856
Distrito Nacional	1,022,236	486,340	535,896	1,029,607	489,728	539,879	1,036,494	492,885	543,609	1,043,186	495,947	547,239
Santo Domingo	2,753,219	1,346,064	1,407,155	2,805,228	1,371,377	1,433,851	2,855,892	1,396,019	1,459,873	2,906,003	1,420,386	1,485,617
Región Cibao Norte	1,591,210	794,963	796,247	1,600,820	799,242	801,578	1,609,682	803,147	806,535	1,618,235	806,891	811,344
Españat	237,855	121,184	116,671	238,608	116,530	117,078	239,252	121,823	117,429	239,845	122,089	117,756
Puerto Plata	330,439	167,829	162,610	331,491	168,281	163,210	332,386	168,653	163,733	333,221	168,992	164,229
Santiago	1,022,916	505,950	516,966	1,030,721	509,431	521,290	1,038,044	512,671	525,373	1,045,169	515,810	529,359
Región Cibao Sur	730,882	372,468	358,414	733,379	373,642	359,737	735,534	374,645	360,889	737,546	375,571	361,975
La Vega	406,990	207,232	199,758	408,579	207,950	200,629	409,973	208,570	201,403	411,290	209,149	202,141
Sánchez Ramírez	152,027	78,625	73,402	152,069	78,656	73,413	152,038	78,649	73,389	151,978	78,625	73,353
Monseñor Nouel	171,865	86,611	85,254	172,731	87,036	85,695	173,523	87,426	86,097	174,278	87,797	86,481
Región Cibao Nordeste	639,379	326,395	312,984	641,259	327,312	313,947	642,855	328,085	314,770	644,318	328,783	315,535
Duarte	296,558	150,549	146,009	297,452	150,969	146,483	298,209	151,319	146,890	298,913	151,642	147,271
María Trinidad Sánchez	141,284	72,502	68,782	141,275	72,488	68,787	141,200	72,437	68,763	141,097	72,371	68,726
Hermanas Mirabal	92,311	46,987	45,324	92,289	46,973	45,316	92,229	46,940	45,289	92,148	46,897	45,251
Samaná	109,226	56,357	52,869	110,243	56,882	53,361	111,217	57,389	53,828	112,160	57,873	54,287
Región Cibao Noroeste	411,439	213,677	197,762	413,673	214,699	198,974	415,711	215,619	200,092	417,674	216,499	201,175
Dajabón	65,760	33,848	31,912	66,017	33,982	32,035	66,249	34,103	32,146	66,467	34,218	32,249
Monte Cristi	115,278	60,521	54,757	115,970	60,845	55,125	116,605	61,136	55,469	117,221	61,420	55,801
Santiago Rodríguez	57,390	29,824	27,566	57,372	29,799	27,573	57,322	29,759	27,563	57,266	29,713	27,553
Valverde	173,011	89,484	83,527	174,314	90,073	84,241	175,535	90,621	84,914	176,720	91,148	85,572
Región Valdesía	1,088,531	551,852	536,679	1,096,613	555,977	540,636	1,104,173	559,829	544,344	1,111,524	563,570	547,954
Azua	220,470	116,178	104,292	221,150	116,557	104,593	221,726	116,879	104,847	222,256	117,176	105,080
Peravia	193,869	96,022	97,847	195,132	96,666	98,466	196,301	97,261	99,040	197,434	97,837	99,597
San Cristóbal	618,165	309,132	309,033	624,820	312,484	312,336	631,186	315,688	315,498	637,429	318,828	318,601
San José de Ocoa	56,027	30,520	25,507	55,511	30,270	25,241	54,960	30,001	24,959	54,405	29,729	24,676
Región Enriquillo	379,726	197,207	182,519	381,158	197,989	183,169	382,413	198,677	183,736	383,603	199,332	184,271
Baoruco	99,964	52,235	47,729	100,348	52,475	47,873	100,687	52,693	47,994	101,005	52,898	48,107
Barahona	188,929	97,699	91,230	189,080	97,783	91,297	189,149	97,820	91,329	189,177	97,839	91,338
Independencia	56,763	29,087	27,676	57,339	29,375	27,964	57,883	29,649	28,234	58,424	29,921	28,503
Pedernales	34,070	18,186	15,884	34,391	18,356	16,035	34,694	18,515	16,179	34,997	18,674	16,323
Región del Valle	288,756	152,981	135,775	287,657	152,547	135,110	286,428	152,045	134,383	285,138	151,506	133,632
Elías Piña	63,438	33,643	29,795	63,452	33,715	29,737	63,437	33,772	29,665	63,402	33,818	29,584
San Juan	225,318	119,338	105,980	224,205	118,832	105,373	222,991	118,273	104,718	221,736	117,688	104,048
Región Yuma	687,277	350,899	336,378	698,277	356,297	341,980	708,961	361,531	347,430	719,511	366,694	352,817
El Seibo	91,826	49,110	42,716	92,418	49,378	43,040	92,973	49,626	43,347	93,508	49,864	43,644
La Altagracia	330,367	171,263	159,104	338,173	175,147	163,026	345,822	178,945	166,877	353,406	182,710	170,696
La Romana	265,084	130,526	134,558	267,686	131,772	135,914	270,166	132,960	137,206	272,597	134,120	138,477
Región Higuamo	576,517	290,030	286,487	578,478	291,014	287,464	580,177	291,861	288,316	581,761	292,652	289,109
San Pedro de Macorís	301,215	148,514	152,701	302,577	149,184	153,393	303,801	149,784	154,017	304,966	150,355	154,611
Monte Plata	189,649	97,921	91,728	190,179	98,203	91,976	190,628	98,441	92,187	191,033	98,657	92,376
Hato Mayor	85,653	43,595	42,058	85,722	43,627	42,095	85,748	43,636	42,112	85,762	43,640	42,122

Cuadro 5.2
 REPÚBLICA DOMINICANA: Estimaciones y proyecciones de la población total por año calendario y sexo, según región y provincia. 2000-2030

Región / Provincia	2021			2022			2023			2024		
	Total	Hombres	Mujeres	Total	Hombres	Mujeres	Total	Hombres	Mujeres	Total	Hombres	Mujeres
Total país	10,535,535	5,259,642	5,275,893	10,621,938	5,301,077	5,320,861	10,711,155	5,343,879	5,367,276	10,795,677	5,384,319	5,411,358
Región Metropolitana	4,004,906	1,943,241	2,061,665	4,060,388	1,970,017	2,090,371	4,116,946	1,997,291	2,119,655	4,171,715	2,023,695	2,148,020
Distrito Nacional	1,049,567	498,868	550,699	1,055,879	501,750	554,129	1,062,476	504,767	557,709	1,068,607	507,557	561,050
Santo Domingo	2,955,339	1,444,373	1,510,966	3,004,509	1,468,267	1,536,242	3,054,470	1,492,524	1,561,946	3,103,108	1,516,138	1,586,970
Región Cibao Norte	1,626,456	810,460	815,996	1,634,577	813,969	820,608	1,643,125	817,685	825,440	1,650,961	821,043	829,918
Españat	240,428	122,343	118,085	241,001	122,588	118,413	241,635	122,864	118,771	242,158	123,083	119,075
Puerto Plata	333,940	169,266	164,674	334,639	169,528	165,111	335,424	169,832	165,592	336,066	170,063	166,003
Santiago	1,052,088	518,851	533,237	1,058,937	521,853	537,084	1,066,066	524,989	541,077	1,072,737	527,897	544,840
Región Cibao Sur	739,316	376,362	362,954	741,046	377,132	363,914	742,974	377,992	364,976	744,571	378,695	365,876
La Vega	412,469	209,652	202,817	413,623	210,142	203,481	414,887	210,684	204,203	415,965	211,133	204,832
Sánchez Ramírez	151,888	78,585	73,303	151,791	78,543	73,248	151,733	78,519	73,214	151,612	78,461	73,151
Monseñor Nouel	174,959	88,125	86,834	175,632	88,447	87,185	176,354	88,795	87,559	176,994	89,101	87,893
Región Cibao Nordeste	645,618	329,381	316,237	646,892	329,963	316,929	648,321	330,621	317,700	649,468	331,135	318,333
Duarte	299,583	151,940	147,643	300,241	152,230	148,011	300,976	152,557	148,419	301,576	152,816	148,760
María Trinidad Sánchez	140,954	72,283	68,671	140,803	72,190	68,613	140,685	72,113	68,572	140,506	72,007	68,499
Hermanas Mirabal	92,045	46,838	45,207	91,939	46,777	45,162	91,851	46,726	45,125	91,726	46,655	45,071
Samana	113,036	58,320	54,716	113,909	58,766	55,143	114,809	59,225	55,584	115,660	59,657	56,003
Región Cibao Noroeste	419,485	217,307	202,178	421,262	218,094	203,168	423,151	218,939	204,212	424,856	219,691	205,165
Dajabón	66,675	34,327	32,348	66,883	34,433	32,450	67,104	34,549	32,555	67,296	34,646	32,650
Monte Cristi	117,736	61,649	56,087	118,240	61,875	56,365	118,774	62,113	56,661	119,260	62,328	56,932
Santiago Rodríguez	57,209	29,670	27,539	57,143	29,621	27,522	57,095	29,581	27,514	57,023	29,532	27,491
Valverde	177,865	91,661	86,204	178,996	92,165	86,831	180,178	92,696	87,482	181,277	93,185	88,092
Región Valdesia	1,118,537	567,104	551,433	1,125,473	570,589	554,884	1,132,724	574,231	558,493	1,139,468	577,613	561,855
Azua	222,610	117,377	105,233	222,947	117,566	105,381	223,346	117,789	105,557	223,644	117,956	105,688
Peravia	198,499	98,372	100,127	199,553	98,900	100,653	200,664	99,454	101,210	201,684	99,965	101,719
San Cristóbal	643,595	321,910	321,685	649,724	324,969	324,755	656,027	328,115	327,912	662,043	331,114	330,929
San José de Ocoa	53,833	29,445	24,388	53,249	29,154	24,095	52,687	28,873	23,814	52,097	28,578	23,519
Región Enriquillo	384,637	199,888	184,749	385,638	200,426	185,212	386,749	201,021	185,728	387,686	201,521	186,165
Baoruco	101,306	53,086	48,220	101,597	53,268	48,329	101,922	53,469	48,453	102,193	53,640	48,553
Barahona	189,100	97,799	91,301	189,012	97,752	91,260	188,970	97,728	91,242	188,850	97,663	91,187
Independencia	58,951	30,183	28,768	59,472	30,442	29,030	60,010	30,709	29,301	60,527	30,967	29,560
Pedernales	35,280	18,820	16,460	35,557	18,964	16,593	35,847	19,115	16,732	36,116	19,251	16,865
Región del Valle	283,567	150,813	132,754	281,974	150,108	131,866	280,455	149,441	131,014	278,807	148,706	130,101
Elías Piña	63,303	33,824	29,479	63,196	33,825	29,371	63,107	33,837	29,270	62,992	33,833	29,159
San Juan	220,264	116,989	103,275	218,778	116,283	102,495	217,348	115,604	101,744	215,815	114,873	100,942
Región Yuma	729,817	371,731	358,086	740,086	376,741	363,345	750,548	381,850	368,698	760,680	386,789	373,891
El Seibo	94,049	50,106	43,943	94,587	50,344	44,243	95,146	50,593	44,553	95,665	50,821	44,844
La Altagracia	360,874	186,410	174,464	368,324	190,099	178,225	375,872	193,837	182,035	383,256	197,491	185,765
La Romana	274,894	135,215	139,679	277,175	136,298	140,877	279,530	137,420	142,110	281,759	138,477	143,282
Región Higuamo	583,196	293,355	289,841	584,602	294,038	290,564	586,162	294,802	291,360	587,465	295,431	292,034
San Pedro de Macorís	306,002	150,857	155,145	307,027	151,351	155,676	308,126	151,882	156,244	309,092	152,346	156,746
Monte Plata	191,447	98,872	92,575	191,845	99,077	92,768	192,298	99,312	92,986	192,665	99,500	93,165
Hato Mayor	85,747	43,626	42,121	85,730	43,610	42,120	85,738	43,608	42,130	85,708	43,585	42,123

Cuadro 5.2
 REPÚBLICA DOMINICANA: Estimaciones y proyecciones de la población total por año calendario y sexo,
 según región y provincia. 2000-2030

Región / Provincia	2025			2026			2027			2028		
	Total	Hombres	Mujeres	Total	Hombres	Mujeres	Total	Hombres	Mujeres	Total	Hombres	Mujeres
Total país	10,878,267	5,423,759	5,454,508	10,954,360	5,459,841	5,494,519	11,029,816	5,495,541	5,534,275	11,108,039	5,532,563	5,575,476
Región Metropolitana	4,225,716	2,049,711	2,176,005	4,277,696	2,074,714	2,202,982	4,329,427	2,099,589	2,229,838	4,382,276	2,124,966	2,257,310
Distrito Nacional	1,074,546	510,253	564,293	1,080,010	512,728	567,282	1,085,413	515,167	570,246	1,091,084	517,727	573,357
Santo Domingo	3,151,170	1,539,458	1,611,712	3,197,686	1,561,986	1,635,700	3,244,014	1,584,422	1,659,592	3,291,192	1,607,239	1,683,953
Región Cibao Norte	1,658,496	824,248	834,248	1,665,135	827,006	838,129	1,671,689	829,706	841,983	1,678,643	832,601	846,042
Españat	242,644	123,283	119,361	242,993	123,410	119,583	243,336	123,532	119,804	243,731	123,581	120,050
Puerto Plata	336,645	170,262	166,383	337,006	170,348	166,658	337,348	170,423	166,925	337,770	170,538	167,232
Santiago	1,079,207	530,703	548,504	1,085,136	533,248	551,888	1,091,005	535,751	555,254	1,097,142	538,382	558,760
Región Cibao Sur	746,040	379,322	366,718	746,952	379,665	367,287	747,819	379,977	367,842	748,873	380,380	368,493
La Vega	416,974	211,544	205,430	417,701	211,810	205,891	418,404	212,061	206,343	419,217	212,367	206,850
Sánchez Ramírez	151,460	78,387	73,073	151,193	78,255	72,938	150,918	78,115	72,803	150,678	77,993	72,685
Monseñor Nouel	177,606	89,391	88,215	178,058	89,600	88,458	178,497	89,801	88,696	178,978	90,020	88,958
Región Cibao Nordeste	650,506	331,591	318,915	651,088	331,905	319,283	651,638	331,989	319,649	652,338	332,260	320,078
Duarte	302,126	153,048	149,078	302,476	153,174	149,302	302,813	153,289	149,524	303,224	153,443	149,781
María Trinidad Sánchez	140,304	71,887	68,417	139,989	71,710	68,279	139,667	71,528	68,139	139,377	71,366	68,011
Hermanas Mirabal	91,586	46,576	45,010	91,387	46,467	44,920	91,180	46,348	44,832	90,992	46,243	44,749
Samaná	116,490	60,080	56,410	117,236	60,454	56,782	117,978	60,824	57,154	118,745	61,208	57,537
Región Cibao Noroeste	426,490	220,397	206,093	427,923	221,005	206,918	429,326	221,592	207,734	430,852	222,243	208,609
Dajabón	67,479	34,741	32,738	67,613	34,810	32,803	67,748	34,876	32,872	67,903	34,953	32,950
Monte Cristi	119,725	62,529	57,196	120,123	62,695	57,428	120,513	62,857	57,656	120,939	63,037	57,902
Santiago Rodríguez	56,940	29,473	27,467	56,844	29,411	27,433	56,741	29,345	27,396	56,654	29,286	27,368
Valverde	182,346	93,654	88,692	183,343	94,089	89,254	184,324	94,514	89,810	185,356	94,967	90,389
Región Valdesia	1,146,008	580,892	565,116	1,151,642	583,687	567,955	1,157,208	586,444	570,764	1,163,062	589,333	573,729
Azua	223,906	118,106	105,800	223,952	118,139	105,813	223,984	118,165	105,819	224,079	118,220	105,859
Peravia	202,667	100,456	102,211	203,491	100,863	102,628	204,304	101,265	103,039	205,162	101,686	103,476
San Cristóbal	667,934	334,050	333,884	673,349	336,732	336,617	678,729	339,393	339,336	684,275	342,131	342,144
San José de Ocoa	51,501	28,280	23,221	50,850	27,953	22,897	50,191	27,621	22,570	49,546	27,296	22,250
Región Enriquillo	388,555	201,989	186,566	389,116	202,280	186,836	389,650	202,555	187,095	390,279	202,876	187,403
Baoruco	102,452	53,806	48,646	102,607	53,912	48,695	102,753	54,009	48,744	102,929	54,124	48,805
Barahona	188,694	97,580	91,114	188,370	97,403	90,967	188,035	97,223	90,812	187,745	97,061	90,684
Independencia	61,024	31,213	29,811	61,507	31,451	30,056	61,988	31,686	30,302	62,479	31,926	30,553
Pedernales	36,385	19,390	16,995	36,632	19,514	17,118	36,874	19,637	17,237	37,126	19,765	17,361
Región del Valle	277,122	147,949	129,173	275,067	146,993	128,074	272,993	146,026	126,967	270,987	145,093	125,894
Elías Piña	62,865	33,824	29,041	62,647	33,763	28,884	62,422	33,697	28,725	62,218	33,642	28,576
San Juan	214,257	114,125	100,132	212,420	113,230	99,190	210,571	112,329	98,242	208,769	111,451	97,318
Región Yuma	770,675	391,654	379,021	780,378	396,358	384,020	790,023	401,025	388,998	799,876	405,799	394,077
El Seibo	96,165	51,038	45,127	96,622	51,234	45,388	97,071	51,425	45,646	97,545	51,630	45,915
La Altagracia	390,568	201,105	189,463	397,846	204,686	193,160	405,100	208,251	196,849	412,458	211,870	200,588
La Romana	283,942	139,511	144,431	285,910	140,438	145,472	287,852	141,349	146,503	289,873	142,299	147,574
Región Higuamo	588,659	296,000	292,653	589,363	296,328	293,035	590,043	296,638	293,405	590,853	297,012	293,841
San Pedro de Macoris	310,003	152,782	157,221	310,635	153,078	157,557	311,250	153,365	157,885	311,939	153,686	158,253
Monte Plata	192,997	99,671	93,326	193,180	99,763	93,417	193,353	99,849	93,504	193,570	99,960	93,610
Hato Mayor	85,659	43,553	42,106	85,548	43,487	42,061	85,440	43,424	42,016	85,344	43,366	41,978

Cuadro 5.2

REPÚBLICA DOMINICANA: Estimaciones y proyecciones de la población total por año calendario y sexo, según región y provincia. 2000-2030

Región / Provincia	2029			2030		
	Total	Hombres	Mujeres	Total	Hombres	Mujeres
Total país	11,181,613	5,567,261	5,614,352	11,253,284	5,600,973	5,652,311
Región Metropolitana	4,433,280	2,149,458	2,283,822	4,483,519	2,173,557	2,309,962
Distrito Nacional	1,096,298	520,070	576,228	1,101,332	522,325	579,007
Santo Domingo	3,336,982	1,629,388	1,707,594	3,382,187	1,651,232	1,730,955
Región Cibao Norte	1,684,900	835,147	849,753	1,690,875	837,547	853,328
Españat	244,027	123,777	120,250	244,280	123,852	120,428
Puerto Plata	338,053	170,581	167,472	338,282	170,596	167,686
Santiago	1,102,820	540,789	562,031	1,108,313	543,099	565,214
Región Cibao Sur	749,611	380,623	368,988	750,224	380,801	369,423
La Vega	419,846	212,576	207,270	420,408	212,752	207,656
Sánchez Ramírez	150,381	77,842	72,539	150,051	77,674	72,377
Monseñor Nouel	179,384	90,205	89,179	179,765	90,375	89,390
Región Cibao Nordeste	652,776	332,387	320,389	653,095	332,456	320,639
Duarte	303,507	153,529	149,978	303,736	153,589	150,147
María Trinidad Sánchez	139,032	71,173	67,859	138,662	70,965	67,697
Hermanas Mirabal	90,773	46,121	44,652	90,535	45,990	44,545
Samaná	119,464	61,564	57,900	120,162	61,912	58,250
Región Cibao Noroeste	432,179	222,790	209,389	433,443	223,304	210,139
Dajabón	68,022	35,013	33,009	68,134	35,069	33,065
Monte Cristi	121,306	63,186	58,120	121,658	63,327	58,331
Santiago Rodríguez	56,544	29,215	27,329	56,424	29,139	27,285
Valverde	186,307	95,376	90,931	187,227	95,769	91,458
Región Valdesia	1,168,432	591,981	576,451	1,173,600	594,525	579,075
Azua	224,075	118,224	105,851	224,033	118,209	105,824
Peravia	205,938	102,065	103,873	206,677	102,429	104,248
San Cristóbal	689,538	344,730	344,808	694,682	347,266	347,416
San José de Ocoa	48,881	26,962	21,919	48,208	26,621	21,587
Región Enriquillo	390,750	203,114	187,636	391,154	203,316	187,838
Baoruco	103,058	54,214	48,844	103,172	54,295	48,877
Barahona	187,378	96,860	90,518	186,978	96,642	90,336
Independencia	62,948	32,156	30,792	63,408	32,380	31,028
Pedernales	37,366	19,884	17,482	37,596	19,999	17,597
Región del Valle	268,862	144,097	124,765	266,700	143,081	123,619
Elías Piña	61,980	33,571	28,409	61,737	33,495	28,242
San Juan	206,882	110,526	96,356	204,963	109,586	95,377
Región Yuma	809,398	410,401	398,997	818,775	414,926	403,849
El Seibo	97,981	51,812	46,169	98,396	51,985	46,411
La Altagracia	419,645	215,400	204,245	426,757	218,889	207,868
La Romana	291,772	143,189	148,583	293,622	144,052	149,570
Región Higuamo	591,425	297,263	294,162	591,899	297,460	294,439
San Pedro de Macorís	312,499	153,943	158,556	313,007	154,172	158,835
Monte Plata	193,710	100,028	93,682	193,818	100,078	93,740
Hato Mayor	85,216	43,292	41,924	85,074	43,210	41,864

Cuadro 5.3
Población por año calendario, según sexo y
grupos quinquenales de edad, 2000-2030

Cuadro 5.3

REPÚBLICA DOMINICANA: Población por año calendario, según sexo y grupos quinquenales de edad, 2000-2030

Grupos de edad	Años							
	2000	2001	2002	2003	2004	2005	2006	2007
Ambos sexos	8,782,926	8,512,996	8,627,509	8,745,084	8,857,648	8,968,144	9,071,458	9,174,058
0- 4	1,004,554	1,005,111	1,005,618	1,006,067	1,006,462	1,006,812	1,000,488	994,148
5-9	997,685	997,290	996,854	996,358	995,803	995,193	995,883	996,523
10-14	949,092	955,398	961,692	967,974	974,235	980,499	979,994	979,448
15-19	877,063	885,643	894,217	902,782	911,331	919,872	925,987	932,089
20-24	785,549	795,294	804,628	815,968	823,880	830,431	839,378	848,319
25-29	696,745	706,281	715,338	724,670	732,627	739,837	749,070	757,902
30-34	613,296	622,396	631,101	639,893	647,756	655,069	664,583	673,632
35-39	538,190	547,285	556,132	565,038	573,375	581,378	590,500	599,246
40-44	448,033	461,029	474,055	487,146	500,266	513,394	522,537	531,450
45-49	747,243	374,659	387,449	400,294	413,688	427,401	440,752	454,152
50-54	284,784	296,595	308,737	320,947	333,867	347,202	359,288	371,629
55-59	226,785	235,143	243,659	252,298	261,166	270,203	281,367	292,857
60-64	201,944	203,871	205,670	207,467	208,987	210,335	218,262	226,352
65-69	161,358	165,257	169,158	173,151	177,043	180,909	182,839	184,660
70-74	115,495	119,678	123,932	128,302	132,705	137,166	140,691	144,232
75-79	73,990	77,198	80,481	83,851	87,284	90,787	94,040	97,342
80 y más	61,120	64,868	68,788	72,878	77,173	81,656	85,799	90,077
Hombres	4,215,984	4,272,872	4,329,381	4,387,444	4,442,944	4,497,384	4,547,998	4,598,212
0- 4	511,636	511,993	512,317	512,613	512,881	513,125	509,963	506,792
5-9	507,715	507,470	507,207	506,920	506,605	506,264	506,689	507,081
10-14	480,009	483,494	486,969	490,442	493,908	497,381	497,061	496,723
15-19	438,853	443,616	448,374	453,130	457,880	462,625	465,978	469,324
20-24	388,355	393,649	398,736	404,849	409,224	412,909	417,724	422,534
25-29	341,627	346,583	351,299	356,158	360,335	364,140	369,176	374,013
30-34	300,832	305,070	309,106	313,149	316,765	320,106	325,065	329,793
35-39	267,189	271,269	275,218	279,161	282,851	286,375	290,663	294,759
40-44	225,323	231,508	237,709	243,939	250,185	256,434	260,568	264,581
45-49	182,493	188,756	195,137	201,536	208,204	215,026	221,381	227,763
50-54	144,845	150,331	155,984	161,714	167,745	173,973	180,067	186,279
55-59	115,688	119,740	123,867	128,076	132,366	136,731	141,772	146,976
60-64	102,770	103,617	104,403	105,194	105,844	106,412	110,219	114,102
65-69	82,229	84,008	85,778	87,592	89,339	91,064	91,891	92,666
70-74	59,020	60,953	62,916	64,935	66,962	69,014	70,575	72,133
75-79	37,337	38,944	40,584	42,269	43,980	45,722	47,184	48,665
80 y más	30,063	31,871	33,777	35,767	37,870	40,083	42,022	44,028
Mujeres	4,566,942	4,240,124	4,298,128	4,357,640	4,414,704	4,470,760	4,523,460	4,575,846
0- 4	492,918	493,118	493,301	493,454	493,581	493,687	490,525	487,356
5-9	489,970	489,820	489,647	489,438	489,198	488,929	489,194	489,442
10-14	469,083	471,904	474,723	477,532	480,327	483,118	482,933	482,725
15-19	438,210	442,027	445,843	449,652	453,451	457,247	460,009	462,765
20-24	397,194	401,645	405,892	411,119	414,656	417,522	421,654	425,785
25-29	355,118	359,698	364,039	368,512	372,292	375,697	379,894	383,889
30-34	312,464	317,326	321,995	326,744	330,991	334,963	339,518	343,839
35-39	271,001	276,016	280,914	285,877	290,524	295,003	299,837	304,487
40-44	222,710	229,521	236,346	243,207	250,081	256,960	261,969	266,869
45-49	564,750	185,903	192,312	198,758	205,484	212,375	219,371	226,389
50-54	139,939	146,264	152,753	159,233	166,122	173,229	179,221	185,350
55-59	111,097	115,403	119,792	124,222	128,800	133,472	139,595	145,881
60-64	99,174	100,254	101,267	102,273	103,143	103,923	108,043	112,250
65-69	79,129	81,249	83,380	85,559	87,704	89,845	90,948	91,994
70-74	56,475	58,725	61,016	63,367	65,743	68,152	70,116	72,099
75-79	36,653	38,254	39,897	41,582	43,304	45,065	46,856	48,677
80 y más	31,057	32,997	35,011	37,111	39,303	41,573	43,777	46,049

Cuadro 5.3

REPÚBLICA DOMINICANA: Población por año calendario, según sexo y grupos quinquenales de edad, 2000-2030

Grupos de edad	Años							
	2008	2009	2010	2011	2012	2013	2014	2015
Ambos sexos	9,279,602	9,380,152	9,478,612	9,580,139	9,680,963	9,784,680	9,883,486	9,980,243
0- 4	987,789	981,407	975,007	974,797	974,573	974,330	974,068	973,795
5-9	997,103	997,628	998,105	991,981	985,837	979,671	973,480	967,269
10-14	978,842	978,176	977,457	978,370	979,233	980,037	980,784	981,483
15-19	938,180	944,250	950,324	950,208	950,051	949,833	949,556	949,228
20-24	857,254	866,177	875,097	881,769	888,427	895,076	901,704	908,335
25-29	768,721	776,155	782,251	791,810	801,366	810,918	820,461	830,004
30-34	682,954	690,925	698,161	707,933	717,310	728,654	736,655	743,334
35-39	608,084	616,013	623,405	633,298	642,736	652,446	660,829	668,488
40-44	540,430	548,861	556,970	566,351	575,367	584,480	592,702	600,405
45-49	467,634	481,165	494,718	504,004	513,071	522,211	530,821	539,125
50-54	384,036	396,989	410,267	423,434	436,659	449,977	463,355	476,771
55-59	304,426	316,685	329,354	341,083	353,069	365,135	377,736	390,663
60-64	234,570	243,018	251,644	262,292	273,263	284,329	296,061	308,197
65-69	186,487	188,072	189,509	196,907	204,472	212,173	220,103	228,216
70-74	147,866	151,428	154,985	156,925	158,779	160,645	162,310	163,853
75-79	100,728	104,134	107,578	110,529	113,505	116,565	119,582	122,605
80 y más	94,498	99,069	103,780	108,448	113,245	118,200	123,279	128,472
Hombres	4,649,902	4,699,042	4,747,103	4,796,628	4,845,755	4,896,319	4,944,386	4,991,398
0- 4	503,611	500,417	497,213	497,165	497,108	497,041	496,964	496,880
5-9	507,443	507,777	508,088	505,032	501,967	498,890	495,799	492,695
10-14	496,361	495,970	495,557	496,112	496,634	497,127	497,591	498,031
15-19	472,668	476,006	479,351	479,256	479,140	479,001	478,833	478,646
20-24	427,345	432,153	436,962	440,612	444,256	447,900	451,539	455,186
25-29	379,865	384,009	387,479	392,593	397,704	402,819	407,933	413,051
30-34	334,664	338,870	342,712	348,001	353,097	359,195	363,614	367,374
35-39	298,866	302,558	305,980	311,087	315,968	320,992	325,366	329,386
40-44	268,594	272,364	275,974	280,350	284,541	288,746	292,546	296,087
45-49	234,182	240,628	247,082	251,266	255,334	259,406	263,245	266,932
50-54	192,514	199,014	205,669	211,893	218,147	224,443	230,771	237,114
55-59	152,259	157,832	163,598	169,463	175,447	181,461	187,733	194,161
60-64	118,067	122,114	126,238	130,997	135,914	140,913	146,190	151,654
65-69	93,448	94,108	94,697	98,189	101,756	105,405	109,135	112,944
70-74	73,733	75,281	76,815	77,621	78,386	79,160	79,833	80,449
75-79	50,185	51,707	53,244	54,509	55,776	57,078	58,345	59,603
80 y más	46,097	48,234	50,444	52,482	54,580	56,742	58,949	61,205
Mujeres	4,629,700	4,681,110	4,731,509	4,783,511	4,835,208	4,888,361	4,939,100	4,988,845
0- 4	484,178	480,990	477,794	477,632	477,465	477,289	477,104	476,915
5-9	489,660	489,851	490,017	486,949	483,870	480,781	477,681	474,574
10-14	482,481	482,206	481,900	482,258	482,599	482,910	483,193	483,452
15-19	465,512	468,244	470,973	470,952	470,911	470,832	470,723	470,582
20-24	429,909	434,024	438,135	441,157	444,171	447,176	450,165	453,149
25-29	388,856	392,146	394,772	399,217	403,662	408,099	412,528	416,953
30-34	348,290	352,055	355,449	359,932	364,213	369,459	373,041	375,960
35-39	309,218	313,455	317,425	322,211	326,768	331,454	335,463	339,102
40-44	271,836	276,497	280,996	286,001	290,826	295,734	300,156	304,318
45-49	233,452	240,537	247,636	252,738	257,737	262,805	267,576	272,193
50-54	191,522	197,975	204,598	211,541	218,512	225,534	232,584	239,657
55-59	152,167	158,853	165,756	171,620	177,622	183,674	190,003	196,502
60-64	116,503	120,904	125,406	131,295	137,349	143,416	149,871	156,543
65-69	93,039	93,964	94,812	98,718	102,716	106,768	110,968	115,272
70-74	74,133	76,147	78,170	79,304	80,393	81,485	82,477	83,404
75-79	50,543	52,427	54,334	56,020	57,729	59,487	61,237	63,002
80 y más	48,401	50,835	53,336	55,966	58,665	61,458	64,330	67,267

Cuadro 5.3

REPÚBLICA DOMINICANA: Población por año calendario, según sexo y grupos quinquenales de edad, 2000-2030

Grupos de edad	Años							
	2016	2017	2018	2019	2020	2021	2022	2023
Ambos sexos	10,075,045	10,169,172	10,266,149	10,358,320	10,448,499	10,535,535	10,621,938	10,711,155
0- 4	969,721	965,628	961,511	957,373	953,219	947,818	942,400	936,960
5-9	967,166	967,050	966,913	966,756	966,585	962,639	958,672	954,680
10-14	975,528	969,552	963,553	957,529	951,491	951,593	951,687	951,760
15-19	950,407	951,536	952,608	953,622	954,583	949,009	943,407	937,781
20-24	908,631	908,884	909,074	909,207	909,285	910,988	912,639	914,235
25-29	837,056	844,097	851,132	858,147	865,167	866,036	866,862	867,625
30-34	753,183	763,030	772,876	782,714	792,555	800,038	807,509	814,976
35-39	678,448	688,020	699,538	707,756	714,670	724,788	734,906	745,025
40-44	610,402	619,955	629,778	638,298	646,105	656,223	665,961	677,620
45-49	548,535	557,593	566,751	575,040	582,820	592,870	602,487	612,373
50-54	486,021	495,065	504,188	512,801	521,122	530,522	539,587	548,754
55-59	403,519	416,445	429,475	442,576	455,725	464,891	473,868	482,930
60-64	319,476	331,015	342,649	354,804	367,286	379,713	392,224	404,851
65-69	238,209	248,523	258,947	270,007	281,459	292,126	303,052	314,089
70-74	170,592	177,500	184,550	191,825	199,283	208,405	217,837	227,395
75-79	124,535	126,407	128,296	130,032	131,675	137,493	143,477	149,605
80 y más	133,616	138,872	144,310	149,833	155,469	160,383	165,363	170,496
Hombres	5,037,329	5,082,876	5,129,824	5,174,343	5,217,831	5,259,642	5,301,077	5,343,879
0- 4	494,850	492,808	490,753	488,686	486,608	483,891	481,163	478,422
5-9	492,703	492,702	492,690	492,668	492,637	490,677	488,703	486,716
10-14	495,073	492,107	489,128	486,135	483,133	483,264	483,387	483,500
15-19	479,357	480,035	480,685	481,306	481,901	479,169	476,425	473,667
20-24	455,323	455,440	455,533	455,599	455,639	456,645	457,615	458,558
25-29	416,885	420,715	424,547	428,375	432,213	432,645	433,057	433,445
30-34	372,612	377,850	383,093	388,336	393,585	397,618	401,647	405,679
35-39	334,725	339,877	346,017	350,506	354,345	359,670	364,994	370,324
40-44	301,202	306,097	311,134	315,536	319,590	324,954	330,135	336,288
45-49	271,299	275,488	279,693	283,505	287,065	292,170	297,062	302,095
50-54	241,261	245,299	249,345	253,168	256,845	261,184	265,353	269,540
55-59	200,191	206,257	212,370	218,520	224,689	228,775	232,760	236,757
60-64	157,223	162,912	168,638	174,613	180,742	186,503	192,306	198,161
65-69	117,342	121,894	126,529	131,426	136,500	141,674	146,965	152,301
70-74	83,557	86,739	90,002	93,344	96,764	100,692	104,763	108,918
75-79	60,382	61,133	61,894	62,579	63,221	65,820	68,488	71,232
80 y más	63,344	65,523	67,773	70,041	72,354	74,291	76,254	78,276
Mujeres	5,037,716	5,086,296	5,136,325	5,183,977	5,230,668	5,275,893	5,320,861	5,367,276
0- 4	474,871	472,820	470,758	468,687	466,611	463,927	461,237	458,538
5-9	474,463	474,348	474,223	474,088	473,948	471,962	469,969	467,964
10-14	480,455	477,445	474,425	471,394	468,358	468,329	468,300	468,260
15-19	471,050	471,501	471,923	472,316	472,682	469,840	466,982	464,114
20-24	453,308	453,444	453,541	453,608	453,646	454,343	455,024	455,677
25-29	420,171	423,382	426,585	429,772	432,954	433,391	433,805	434,180
30-34	380,571	385,180	389,783	394,378	398,970	402,420	405,862	409,297
35-39	343,723	348,143	353,521	357,250	360,325	365,118	369,912	374,701
40-44	309,200	313,858	318,644	322,762	326,515	331,269	335,826	341,332
45-49	277,236	282,105	287,058	291,535	295,755	300,700	305,425	310,278
50-54	244,760	249,766	254,843	259,633	264,277	269,338	274,234	279,214
55-59	203,328	210,188	217,105	224,056	231,036	236,116	241,108	246,173
60-64	162,253	168,103	174,011	180,191	186,544	193,210	199,918	206,690
65-69	120,867	126,629	132,418	138,581	144,959	150,452	156,087	161,788
70-74	87,035	90,761	94,548	98,481	102,519	107,713	113,074	118,477
75-79	64,153	65,274	66,402	67,453	68,454	71,673	74,989	78,373
80 y más	70,272	73,349	76,537	79,792	83,115	86,092	89,109	92,220

Cuadro 5.3

REPÚBLICA DOMINICANA: Población por año calendario, según sexo y grupos quinquenales de edad, 2000-2030

Grupos de edad	Años						
	2024	2025	2026	2027	2028	2029	2030
Ambos sexos	10,795,677	10,878,267	10,954,360	11,029,816	11,108,039	11,181,613	11,253,284
0- 4	931,501	926,029	919,471	912,903	906,320	899,721	893,104
5-9	950,664	946,637	941,333	936,015	930,674	925,313	919,935
10-14	951,813	951,849	948,047	944,221	940,371	936,497	932,612
15-19	932,130	926,458	926,800	927,128	927,436	927,723	927,988
20-24	915,771	917,249	912,065	906,850	901,608	896,341	891,046
25-29	868,329	868,974	871,060	873,088	875,064	876,978	878,838
30-34	822,424	829,876	831,095	832,267	833,378	834,429	835,419
35-39	755,139	765,257	772,945	780,622	788,296	795,953	803,616
40-44	686,029	693,157	703,375	713,599	723,828	734,054	744,288
45-49	620,984	628,896	639,041	648,820	660,490	668,970	676,194
50-54	557,082	564,922	574,943	584,550	594,425	603,061	611,022
55-59	491,510	499,818	509,147	518,164	527,287	535,609	543,467
60-64	417,564	430,344	439,355	448,203	457,143	465,637	473,883
65-69	325,629	337,499	349,325	361,256	373,318	385,484	397,733
70-74	237,544	248,076	257,902	267,990	278,207	288,898	299,915
75-79	155,949	162,476	170,378	178,574	186,913	195,780	205,003
80 y más	175,615	180,750	188,078	195,566	203,281	211,165	219,221
Hombres	5,384,319	5,423,759	5,459,841	5,495,541	5,532,563	5,567,261	5,600,973
0- 4	475,670	472,912	469,593	466,269	462,936	459,594	456,244
5-9	484,715	482,704	480,039	477,364	474,676	471,977	469,271
10-14	483,603	483,694	481,820	479,930	478,027	476,110	474,182
15-19	470,895	468,111	468,383	468,644	468,895	469,136	469,360
20-24	459,471	460,356	457,851	455,332	452,797	450,248	447,682
25-29	433,805	434,138	435,340	436,504	437,643	438,751	439,831
30-34	409,709	413,750	414,356	414,942	415,505	416,040	416,547
35-39	375,656	380,998	385,100	389,200	393,304	397,407	401,525
40-44	340,822	344,723	350,055	355,391	360,736	366,084	371,447
45-49	306,510	310,586	315,929	321,097	327,219	331,758	335,677
50-54	273,350	276,919	281,973	286,824	291,815	296,209	300,280
55-59	240,545	244,199	248,472	252,589	256,726	260,507	264,060
60-64	204,059	209,986	213,958	217,843	221,744	225,454	229,044
65-69	157,874	163,601	168,988	174,427	179,923	185,470	191,053
70-74	113,311	117,873	122,516	127,276	132,089	137,120	142,300
75-79	74,052	76,946	80,243	83,668	87,175	90,887	94,751
80 y más	80,272	82,263	85,225	88,241	91,353	94,509	97,719
Mujeres	5,411,358	5,454,508	5,494,519	5,534,275	5,575,476	5,614,352	5,652,311
0- 4	455,831	453,117	449,878	446,634	443,384	440,127	436,860
5-9	465,949	463,933	461,294	458,651	455,998	453,336	450,664
10-14	468,210	468,155	466,227	464,291	462,344	460,387	458,430
15-19	461,235	458,347	458,417	458,484	458,541	458,587	458,628
20-24	456,300	456,893	454,214	451,518	448,811	446,093	443,364
25-29	434,524	434,836	435,720	436,584	437,421	438,227	439,007
30-34	412,715	416,126	416,739	417,325	417,873	418,389	418,872
35-39	379,483	384,259	387,845	391,422	394,992	398,546	402,091
40-44	345,207	348,434	353,320	358,208	363,092	367,970	372,841
45-49	314,474	318,310	323,112	327,723	333,271	337,212	340,517
50-54	283,732	288,003	292,970	297,726	302,610	306,852	310,742
55-59	250,965	255,619	260,675	265,575	270,561	275,102	279,407
60-64	213,505	220,358	225,397	230,360	235,399	240,183	244,839
65-69	167,755	173,898	180,337	186,829	193,395	200,014	206,680
70-74	124,233	130,203	135,386	140,714	146,118	151,778	157,615
75-79	81,897	85,530	90,135	94,906	99,738	104,893	110,252
80 y más	95,343	98,487	102,853	107,325	111,928	116,656	121,502

REGIÓN METROPOLITANA

Cuadro 5.3

REGIÓN METROPOLITANA: Estimaciones y proyecciones de la población total por año calendario, según sexo y grupos quinquenales de edad, 2000-2030

Grupos de edad	Años							
	2000	2001	2002	2003	2004	2005	2006	2007
Ambos sexos	2,671,112	2,745,420	2,813,736	2,881,867	2,948,343	3,012,855	3,080,965	3,148,864
0- 4	319,167	322,937	326,795	330,539	334,276	337,887	340,099	342,310
5-9	293,656	296,962	300,788	304,062	307,336	310,072	317,027	323,970
10-14	280,816	286,026	291,589	296,796	302,012	306,875	311,274	315,669
15-19	273,718	279,544	285,434	291,260	297,089	302,863	307,728	312,607
20-24	267,554	273,735	279,609	286,359	291,926	297,174	302,196	307,223
25-29	242,933	248,805	254,330	260,144	265,468	270,712	275,588	280,318
30-34	210,078	215,460	220,711	225,996	230,963	235,736	241,143	246,387
35-39	185,020	190,135	195,077	200,128	204,989	209,823	213,677	217,401
40-44	150,875	156,975	163,124	169,261	175,423	181,552	185,596	189,563
45-49	116,528	129,230	134,949	140,769	146,787	153,008	158,340	163,695
50-54	92,810	97,781	102,989	108,086	113,425	118,790	124,328	129,951
55-59	70,547	73,989	77,633	81,160	84,771	88,277	93,725	99,278
60-64	57,502	58,666	59,909	61,037	62,078	62,977	67,247	71,562
65-69	44,659	46,238	47,979	49,588	51,165	52,572	54,197	55,796
70-74	30,319	31,788	33,380	34,897	36,431	37,869	39,611	41,360
75-79	19,694	20,773	21,879	23,001	24,139	25,288	26,355	27,449
80 y más	15,236	16,376	17,561	18,784	20,065	21,380	22,834	24,325
Hombres	1,302,921	1,335,499	1,368,529	1,401,492	1,433,637	1,464,832	1,497,612	1,530,262
0- 4	162,526	164,465	166,444	168,369	170,292	172,154	173,220	174,289
5-9	147,470	149,125	151,077	152,721	154,365	155,703	159,420	163,129
10-14	138,628	141,305	144,222	146,900	149,584	152,026	154,445	156,861
15-19	130,705	133,685	136,761	139,740	142,724	145,612	148,407	151,208
20-24	127,043	130,188	133,149	136,576	139,429	142,158	144,478	146,805
25-29	115,992	118,924	121,613	124,518	127,185	129,889	132,011	134,061
30-34	100,856	103,378	105,774	108,239	110,558	112,847	115,255	117,583
35-39	88,862	91,192	93,426	95,713	97,916	100,118	101,945	103,708
40-44	72,590	75,435	78,321	81,185	84,060	86,907	88,891	90,837
45-49	60,053	62,840	65,617	68,449	71,372	74,400	76,821	79,252
50-54	45,571	47,860	50,218	52,585	55,052	57,577	60,041	62,544
55-59	34,501	36,130	37,860	39,533	41,236	42,878	45,279	47,726
60-64	27,956	28,496	29,070	29,594	30,080	30,505	32,494	34,498
65-69	21,388	22,098	22,884	23,604	24,305	24,919	25,674	26,418
70-74	13,651	14,274	14,982	15,624	16,274	16,852	17,819	18,784
75-79	8,652	9,136	9,644	10,148	10,655	11,151	11,697	12,253
80 y más	6,477	6,968	7,467	7,994	8,550	9,136	9,715	10,306
Mujeres	1,375,176	1,409,921	1,445,207	1,480,375	1,514,706	1,548,023	1,583,353	1,618,602
0- 4	156,641	158,472	160,351	162,170	163,984	165,733	166,879	168,021
5-9	146,186	147,837	149,711	151,341	152,971	154,369	157,607	160,841
10-14	142,188	144,721	147,367	149,896	152,428	154,849	156,829	158,808
15-19	143,013	145,859	148,673	151,520	154,365	157,251	159,321	161,399
20-24	140,511	143,547	146,460	149,783	152,497	155,016	157,718	160,418
25-29	126,941	129,881	132,717	135,626	138,283	140,823	143,577	146,257
30-34	109,222	112,082	114,937	117,757	120,405	122,889	125,888	128,804
35-39	96,158	98,943	101,651	104,415	107,073	109,705	111,732	113,693
40-44	78,285	81,540	84,803	88,076	91,363	94,645	96,705	98,726
45-49	63,460	66,390	69,332	72,320	75,415	78,608	81,519	84,443
50-54	47,239	49,921	52,771	55,501	58,373	61,213	64,287	67,407
55-59	36,046	37,859	39,773	41,627	43,535	45,399	48,446	51,552
60-64	29,546	30,170	30,839	31,443	31,998	32,472	34,753	37,064
65-69	23,271	24,140	25,095	25,984	26,860	27,653	28,523	29,378
70-74	16,668	17,514	18,398	19,273	20,157	21,017	21,792	22,576
75-79	11,042	11,637	12,235	12,853	13,484	14,137	14,658	15,196
80 y más	8,759	9,408	10,094	10,790	11,515	12,244	13,119	14,019

Cuadro 5.3

REGIÓN METROPOLITANA: Estimaciones y proyecciones de la población total por año calendario, según sexo y grupos quinquenales de edad, 2000-2030

Grupos de edad	Años							
	2008	2009	2010	2011	2012	2013	2014	2015
Ambos sexos	3,217,778	3,284,950	3,351,393	3,413,273	3,474,896	3,537,578	3,598,513	3,658,648
0- 4	344,515	346,721	348,929	351,144	353,360	355,569	357,777	359,989
5-9	330,885	337,796	344,704	346,481	348,247	350,009	351,772	353,535
10-14	320,042	324,411	328,764	332,805	336,841	340,851	344,854	348,842
15-19	317,474	322,347	327,228	329,360	331,487	333,590	335,683	337,762
20-24	312,244	317,270	322,304	325,071	327,828	330,589	333,349	336,114
25-29	285,791	290,015	293,738	298,742	303,746	308,744	313,756	318,764
30-34	251,729	256,587	261,167	266,842	272,372	278,654	283,667	288,165
35-39	221,157	224,583	227,824	233,973	239,959	246,056	251,652	256,971
40-44	193,553	197,357	201,040	206,065	210,955	215,887	220,497	224,907
45-49	169,076	174,489	179,902	183,900	187,830	191,777	195,541	199,190
50-54	135,597	141,440	147,412	153,215	159,033	164,888	170,772	176,669
55-59	104,848	110,667	116,639	121,691	126,830	131,995	137,362	142,854
60-64	75,921	80,356	84,852	89,815	94,889	99,986	105,331	110,818
65-69	57,395	58,921	60,400	63,741	67,138	70,575	74,089	77,671
70-74	43,138	44,893	46,650	47,902	49,134	50,368	51,540	52,672
75-79	28,557	29,670	30,800	31,998	33,201	34,432	35,649	36,871
80 y más	25,856	27,427	29,040	30,528	32,046	33,608	35,222	36,854
Hombres	1,563,418	1,595,724	1,627,640	1,657,522	1,687,273	1,717,525	1,746,925	1,775,918
0- 4	175,351	176,417	177,479	178,715	179,952	181,185	182,417	183,650
5-9	166,825	170,517	174,209	175,256	176,300	177,339	178,379	179,419
10-14	159,266	161,676	164,076	166,275	168,467	170,650	172,828	174,999
15-19	154,007	156,809	159,618	160,867	162,118	163,357	164,593	165,824
20-24	149,123	151,452	153,782	155,394	157,003	158,613	160,227	161,845
25-29	136,480	138,290	139,856	142,164	144,473	146,783	149,099	151,415
30-34	119,962	122,111	124,123	126,787	129,382	132,347	134,697	136,801
35-39	105,473	107,095	108,623	111,548	114,392	117,295	119,959	122,493
40-44	92,783	94,650	96,459	98,824	101,123	103,430	105,599	107,666
45-49	81,696	84,157	86,615	88,452	90,257	92,056	93,780	95,447
50-54	65,056	67,660	70,321	73,167	76,021	78,893	81,779	84,667
55-59	50,199	52,770	55,413	57,745	60,122	62,501	64,974	67,506
60-64	36,533	38,592	40,679	42,844	45,060	47,299	49,636	52,037
65-69	27,164	27,877	28,566	30,109	31,673	33,263	34,881	36,522
70-74	19,764	20,728	21,687	22,211	22,726	23,241	23,729	24,202
75-79	12,816	13,378	13,946	14,455	14,962	15,484	15,992	16,500
80 y más	10,920	11,545	12,188	12,709	13,242	13,789	14,356	14,925
Mujeres	1,654,360	1,689,226	1,723,753	1,755,751	1,787,623	1,820,053	1,851,588	1,882,730
0- 4	169,164	170,304	171,450	172,429	173,408	174,384	175,360	176,339
5-9	164,060	167,279	170,495	171,225	171,947	172,670	173,393	174,116
10-14	160,776	162,735	164,688	166,530	168,374	170,201	172,026	173,843
15-19	163,467	165,538	167,610	168,493	169,369	170,233	171,090	171,938
20-24	163,121	165,818	168,522	169,677	170,825	171,976	173,122	174,269
25-29	149,311	151,725	153,882	156,578	159,273	161,961	164,657	167,349
30-34	131,767	134,476	137,044	140,055	142,990	146,307	148,970	151,364
35-39	115,684	117,488	119,201	122,425	125,567	128,761	131,693	134,478
40-44	100,770	102,707	104,581	107,241	109,832	112,457	114,898	117,241
45-49	87,380	90,332	93,287	95,448	97,573	99,721	101,761	103,743
50-54	70,541	73,780	77,091	80,048	83,012	85,995	88,993	92,002
55-59	54,649	57,897	61,226	63,946	66,708	69,494	72,388	75,348
60-64	39,388	41,764	44,173	46,971	49,829	52,687	55,695	58,781
65-69	30,231	31,044	31,834	33,632	35,465	37,312	39,208	41,149
70-74	23,374	24,165	24,963	25,691	26,408	27,127	27,811	28,470
75-79	15,741	16,292	16,854	17,543	18,239	18,948	19,657	20,371
80 y más	14,936	15,882	16,852	17,819	18,804	19,819	20,866	21,929

Cuadro 5.3

REGIÓN METROPOLITANA: Estimaciones y proyecciones de la población total por año calendario, según sexo y grupos quinquenales de edad, 2000-2030

Grupos de edad	Años							
	2016	2017	2018	2019	2020	2021	2022	2023
Ambos sexos	3,717,178	3,775,455	3,834,835	3,892,386	3,949,189	4,004,906	4,060,388	4,116,946
0- 4	360,205	360,421	360,624	360,829	361,034	361,185	361,330	361,466
5-9	355,673	357,808	359,939	362,063	364,193	364,377	364,557	364,729
10-14	350,487	352,130	353,763	355,395	357,030	359,092	361,157	363,211
15-19	341,596	345,424	349,228	353,015	356,792	358,307	359,819	361,326
20-24	338,076	340,028	341,956	343,870	345,770	349,497	353,202	356,887
25-29	321,419	324,071	326,721	329,371	332,026	334,078	336,115	338,132
30-34	293,050	297,929	302,817	307,702	312,596	315,300	318,007	320,705
35-39	262,525	267,925	274,095	278,980	283,343	288,208	293,087	297,957
40-44	230,957	236,841	242,837	248,329	253,546	259,047	264,404	270,529
45-49	204,134	208,951	213,809	218,342	222,679	228,657	234,472	240,399
50-54	180,601	184,446	188,338	192,032	195,623	200,498	205,246	210,038
55-59	148,453	154,084	159,747	165,448	171,160	175,012	178,800	182,617
60-64	115,615	120,507	125,434	130,552	135,796	141,161	146,554	151,985
65-69	82,243	86,925	91,639	96,587	101,677	106,161	110,743	115,362
70-74	55,619	58,620	61,665	64,794	67,983	72,068	76,250	80,483
75-79	37,972	39,062	40,151	41,194	42,209	44,673	47,183	49,743
80 y más	38,553	40,283	42,072	43,883	45,732	47,585	49,462	51,377
Hombres	1,804,234	1,832,404	1,861,105	1,888,904	1,916,333	1,943,241	1,970,017	1,997,291
0- 4	183,781	183,912	184,040	184,163	184,288	184,386	184,479	184,562
5-9	180,617	181,817	183,014	184,207	185,401	185,518	185,634	185,746
10-14	175,985	176,969	177,950	178,928	179,908	181,077	182,244	183,409
15-19	167,934	170,040	172,137	174,222	176,304	177,240	178,178	179,111
20-24	163,027	164,204	165,370	166,533	167,689	169,751	171,805	173,845
25-29	152,991	154,561	156,137	157,713	159,297	160,511	161,721	162,926
30-34	139,066	141,328	143,598	145,867	148,143	149,741	151,342	152,938
35-39	125,107	127,646	130,566	132,862	134,910	137,159	139,419	141,673
40-44	110,541	113,332	116,183	118,796	121,279	123,856	126,370	129,257
45-49	97,768	100,026	102,290	104,413	106,442	109,269	112,017	114,820
50-54	86,467	88,220	89,987	91,668	93,300	95,575	97,789	100,011
55-59	70,233	72,974	75,730	78,502	81,281	83,033	84,746	86,469
60-64	54,227	56,460	58,703	61,037	63,425	66,009	68,605	71,216
65-69	38,482	40,492	42,527	44,653	46,840	48,849	50,904	52,974
70-74	25,526	26,877	28,247	29,647	31,071	32,781	34,529	36,313
75-79	16,946	17,387	17,826	18,248	18,654	19,726	20,810	21,922
80 y más	15,536	16,159	16,800	17,445	18,101	18,760	19,425	20,099
Mujeres	1,912,944	1,943,051	1,973,730	2,003,482	2,032,856	2,061,665	2,090,371	2,119,655
0- 4	176,424	176,509	176,584	176,666	176,746	176,799	176,851	176,904
5-9	175,056	175,991	176,925	177,856	178,792	178,859	178,923	178,983
10-14	174,502	175,161	175,813	176,467	177,122	178,015	178,913	179,802
15-19	173,662	175,384	177,091	178,793	180,488	181,067	181,641	182,215
20-24	175,049	175,824	176,586	177,337	178,081	179,746	181,397	183,042
25-29	168,428	169,510	170,584	171,658	172,729	173,567	174,394	175,206
30-34	153,984	156,601	159,219	161,835	164,453	165,559	166,665	167,767
35-39	137,418	140,279	143,529	146,118	148,433	151,049	153,668	156,284
40-44	120,416	123,509	126,654	129,533	132,267	135,191	138,034	141,272
45-49	106,366	108,925	111,519	113,929	116,237	119,388	122,455	125,579
50-54	94,134	96,226	98,351	100,364	102,323	104,923	107,457	110,027
55-59	78,220	81,110	84,017	86,946	89,879	91,979	94,054	96,148
60-64	61,388	64,047	66,731	69,515	72,371	75,152	77,949	80,769
65-69	43,761	46,433	49,112	51,934	54,837	57,312	59,839	62,388
70-74	30,093	31,743	33,418	35,147	36,912	39,287	41,721	44,170
75-79	21,026	21,675	22,325	22,946	23,555	24,947	26,373	27,821
80 y más	23,017	24,124	25,272	26,438	27,631	28,825	30,037	31,278

Cuadro 5.3

REGIÓN METROPOLITANA: Estimaciones y proyecciones de la población total por año calendario, según sexo y grupos quinquenales de edad, 2000-2030

Grupos de edad	Años						
	2024	2025	2026	2027	2028	2029	2030
Ambos sexos	4,171,715	4,225,716	4,277,696	4,329,427	4,382,276	4,433,280	4,483,519
0- 4	361,609	361,744	361,680	361,603	361,527	361,458	361,380
5-9	364,892	365,061	365,170	365,275	365,378	365,468	365,567
10-14	365,265	367,322	367,442	367,558	367,668	367,774	367,880
15-19	362,823	364,320	366,219	368,119	370,007	371,898	373,781
20-24	360,556	364,209	365,544	366,867	368,188	369,494	370,800
25-29	340,129	342,109	345,783	349,437	353,072	356,690	360,289
30-34	323,408	326,110	328,217	330,311	332,383	334,430	336,461
35-39	302,831	307,713	310,426	313,134	315,843	318,553	321,263
40-44	275,366	279,678	284,510	289,336	294,173	299,012	303,854
45-49	245,828	250,978	256,413	261,709	267,769	272,549	276,804
50-54	214,512	218,800	224,685	230,418	236,257	241,609	246,687
55-59	186,254	189,792	194,567	199,235	203,942	208,341	212,561
60-64	157,463	162,959	166,715	170,416	174,155	177,727	181,200
65-69	120,175	125,106	130,155	135,250	140,384	145,564	150,782
70-74	84,922	89,508	93,581	97,747	101,965	106,355	110,867
75-79	52,379	55,079	58,530	62,072	65,669	69,453	73,367
80 y más	53,303	55,228	58,059	60,940	63,896	66,905	69,976
Hombres	2,023,695	2,049,711	2,074,714	2,099,589	2,124,966	2,149,458	2,173,557
0- 4	184,655	184,740	184,722	184,697	184,674	184,650	184,626
5-9	185,851	185,959	186,035	186,108	186,182	186,246	186,317
10-14	184,573	185,737	185,830	185,921	186,008	186,091	186,174
15-19	180,038	180,966	182,068	183,166	184,260	185,356	186,445
20-24	175,877	177,903	178,757	179,608	180,457	181,296	182,134
25-29	164,119	165,305	167,332	169,348	171,354	173,354	175,341
30-34	154,542	156,148	157,379	158,608	159,823	161,031	162,233
35-39	143,932	146,198	147,790	149,387	150,981	152,582	154,186
40-44	131,524	133,543	135,770	137,998	140,231	142,469	144,711
45-49	117,392	119,832	122,371	124,845	127,693	129,926	131,911
50-54	102,094	104,088	106,853	109,547	112,294	114,815	117,209
55-59	88,114	89,712	91,922	94,081	96,246	98,280	100,227
60-64	73,851	76,492	78,180	79,839	81,504	83,104	84,656
65-69	55,128	57,333	59,719	62,128	64,551	66,997	69,459
70-74	38,173	40,092	41,869	43,685	45,520	47,431	49,393
75-79	23,057	24,216	25,608	27,037	28,496	30,023	31,598
80 y más	20,775	21,447	22,509	23,586	24,692	25,807	26,937
Mujeres	2,148,020	2,176,005	2,202,982	2,229,838	2,257,310	2,283,822	2,309,962
0- 4	176,954	177,004	176,958	176,906	176,853	176,808	176,754
5-9	179,041	179,102	179,135	179,167	179,196	179,222	179,250
10-14	180,692	181,585	181,612	181,637	181,660	181,683	181,706
15-19	182,785	183,354	184,151	184,953	185,747	186,542	187,336
20-24	184,679	186,306	186,787	187,259	187,731	188,198	188,666
25-29	176,010	176,804	178,451	180,089	181,718	183,336	184,948
30-34	168,866	169,962	170,838	171,703	172,560	173,399	174,228
35-39	158,899	161,515	162,636	163,747	164,862	165,971	167,077
40-44	143,842	146,135	148,740	151,338	153,942	156,543	159,143
45-49	128,436	131,146	134,042	136,864	140,076	142,623	144,893
50-54	112,418	114,712	117,832	120,871	123,963	126,794	129,478
55-59	98,140	100,080	102,645	105,154	107,696	110,061	112,334
60-64	83,612	86,467	88,535	90,577	92,651	94,623	96,544
65-69	65,047	67,773	70,436	73,122	75,833	78,567	81,323
70-74	46,749	49,416	51,712	54,062	56,445	58,924	61,474
75-79	29,322	30,863	32,922	35,035	37,173	39,430	41,769
80 y más	32,528	33,781	35,550	37,354	39,204	41,098	43,039

DISTRITO NACIONAL

Cuadro 5.3

DISTRITO NACIONAL: Estimaciones y proyecciones de la población total por año calendario, según sexo y grupos quinquenales de edad, 2000-2030

Grupos de edad	Años							
	2000	2001	2002	2003	2004	2005	2006	2007
Ambos sexos	895,592	904,140	912,825	921,624	929,891	937,747	944,029	950,237
0- 4	92,226	91,763	91,429	90,951	90,471	89,855	89,621	89,386
5-9	87,525	87,057	86,589	86,108	85,624	85,134	85,628	86,118
10-14	87,203	87,347	87,608	87,747	87,885	87,908	87,351	86,789
15-19	88,279	88,668	89,097	89,482	89,867	90,210	89,909	89,607
20-24	88,871	89,435	89,958	90,694	91,049	91,251	91,707	92,161
25-29	80,343	80,931	81,473	82,033	82,438	82,751	83,369	83,942
30-34	70,097	70,711	71,274	71,850	72,322	72,738	73,184	73,579
35-39	64,852	65,568	66,232	66,924	67,548	68,153	67,621	67,044
40-44	54,016	55,261	56,584	57,837	59,095	60,281	60,260	60,210
45-49	44,887	46,165	47,458	48,773	50,156	51,595	52,545	53,501
50-54	35,531	36,804	38,116	39,438	40,849	42,315	43,372	44,462
55-59	28,103	28,995	29,843	30,768	31,724	32,763	34,091	35,459
60-64	23,382	23,511	23,502	23,616	23,698	23,884	25,071	26,277
65-69	19,897	20,305	20,760	21,179	21,585	21,943	22,060	22,164
70-74	13,752	14,206	14,683	15,160	15,641	16,114	16,477	16,842
75-79	9,536	9,912	10,293	10,691	11,096	11,515	11,779	12,050
80 y más	7,092	7,501	7,926	8,373	8,843	9,337	9,984	10,646
Hombres	425,727	429,930	434,201	438,522	442,585	446,440	449,555	452,631
0- 4	46,715	46,526	46,401	46,205	46,009	45,746	45,599	45,452
5-9	43,638	43,441	43,242	43,040	42,837	42,634	42,943	43,249
10-14	43,314	43,458	43,664	43,806	43,949	44,031	43,715	43,397
15-19	42,096	42,380	42,687	42,970	43,254	43,515	43,477	43,439
20-24	41,624	41,989	42,333	42,783	43,050	43,244	43,464	43,684
25-29	37,609	37,954	38,270	38,603	38,863	39,087	39,374	39,640
30-34	32,776	33,070	33,327	33,599	33,826	34,039	34,262	34,461
35-39	29,893	30,201	30,483	30,776	31,041	31,299	31,142	30,964
40-44	24,891	25,451	26,055	26,619	27,186	27,713	27,826	27,925
45-49	21,019	21,634	22,261	22,892	23,554	24,236	24,636	25,039
50-54	16,590	17,140	17,697	18,275	18,888	19,536	19,979	20,437
55-59	13,431	13,847	14,247	14,680	15,124	15,600	16,080	16,579
60-64	10,741	10,794	10,786	10,834	10,867	10,947	11,516	12,093
65-69	9,186	9,359	9,551	9,728	9,897	10,045	10,070	10,089
70-74	5,675	5,847	6,031	6,211	6,392	6,565	6,826	7,086
75-79	3,876	4,033	4,197	4,363	4,531	4,698	4,863	5,030
80 y más	2,653	2,806	2,969	3,138	3,317	3,505	3,783	4,067
Mujeres	469,865	474,210	478,624	483,102	487,306	491,307	494,474	497,606
0- 4	45,511	45,237	45,028	44,746	44,462	44,109	44,022	43,934
5-9	43,887	43,616	43,347	43,068	42,787	42,500	42,685	42,869
10-14	43,889	43,889	43,944	43,941	43,936	43,877	43,636	43,392
15-19	46,183	46,288	46,410	46,512	46,613	46,695	46,432	46,168
20-24	47,247	47,446	47,625	47,911	47,999	48,007	48,243	48,477
25-29	42,734	42,977	43,203	43,430	43,575	43,664	43,995	44,302
30-34	37,321	37,641	37,947	38,251	38,496	38,699	38,922	39,118
35-39	34,959	35,367	35,749	36,148	36,507	36,854	36,479	36,080
40-44	29,125	29,810	30,529	31,218	31,909	32,568	32,434	32,285
45-49	23,868	24,531	25,197	25,881	26,602	27,359	27,909	28,462
50-54	18,941	19,664	20,419	21,163	21,961	22,779	23,393	24,025
55-59	14,672	15,148	15,596	16,088	16,600	17,163	18,011	18,880
60-64	12,641	12,717	12,716	12,782	12,831	12,937	13,555	14,184
65-69	10,711	10,946	11,209	11,451	11,688	11,898	11,990	12,075
70-74	8,077	8,359	8,652	8,949	9,249	9,549	9,651	9,756
75-79	5,660	5,879	6,096	6,328	6,565	6,817	6,916	7,020
80 y más	4,439	4,695	4,957	5,235	5,526	5,832	6,201	6,579

Cuadro 5.3

DISTRITO NACIONAL: Estimaciones y proyecciones de la población total por año calendario, según sexo y grupos quinquenales de edad, 2000-2030

Grupos de edad	Años							
	2008	2009	2010	2011	2012	2013	2014	2015
Ambos sexos	956,751	962,748	968,532	976,548	984,490	992,730	1,000,464	1,007,997
0- 4	89,146	88,906	88,663	88,539	88,412	88,282	88,150	88,017
5-9	86,601	87,080	87,555	87,322	87,086	86,846	86,604	86,360
10-14	86,220	85,648	85,070	85,167	85,258	85,342	85,421	85,497
15-19	89,301	88,996	88,689	88,025	87,356	86,679	85,995	85,309
20-24	92,613	93,065	93,515	92,826	92,134	91,438	90,741	90,044
25-29	84,731	85,147	85,418	86,227	87,035	87,840	88,643	89,446
30-34	74,000	74,275	74,472	75,734	76,954	78,383	79,453	80,378
35-39	66,474	65,804	65,081	66,269	67,409	68,576	69,604	70,554
40-44	60,167	60,062	59,924	60,450	60,937	61,431	61,832	62,179
45-49	54,466	55,437	56,410	56,750	57,065	57,386	57,648	57,878
50-54	45,558	46,720	47,919	49,170	50,428	51,695	52,969	54,247
55-59	36,835	38,296	39,806	40,875	41,974	43,083	44,255	45,465
60-64	27,497	28,745	30,014	31,352	32,729	34,115	35,582	37,099
65-69	22,267	22,342	22,400	23,281	24,180	25,096	26,039	27,004
70-74	17,219	17,588	17,956	18,214	18,461	18,710	18,935	19,146
75-79	12,332	12,615	12,904	13,101	13,301	13,512	13,717	13,923
80 y más	11,324	12,022	12,736	13,246	13,771	14,316	14,876	15,451
Hombres	455,851	458,824	461,688	465,374	469,017	472,805	476,344	479,788
0- 4	45,302	45,153	45,003	44,985	44,965	44,944	44,922	44,900
5-9	43,552	43,854	44,154	44,082	44,009	43,935	43,859	43,783
10-14	43,076	42,755	42,431	42,507	42,579	42,649	42,716	42,782
15-19	43,400	43,362	43,324	43,021	42,716	42,408	42,097	41,786
20-24	43,903	44,123	44,343	44,145	43,945	43,745	43,545	43,346
25-29	40,012	40,204	40,327	40,681	41,034	41,387	41,740	42,093
30-34	34,673	34,817	34,924	35,499	36,055	36,712	37,198	37,616
35-39	30,785	30,564	30,318	30,875	31,409	31,957	32,441	32,889
40-44	28,024	28,098	28,156	28,335	28,496	28,656	28,777	28,873
45-49	25,446	25,857	26,268	26,448	26,616	26,784	26,927	27,056
50-54	20,896	21,385	21,890	22,519	23,152	23,788	24,428	25,070
55-59	17,087	17,628	18,190	18,630	19,083	19,539	20,023	20,524
60-64	12,679	13,274	13,877	14,417	14,974	15,540	16,136	16,754
65-69	10,108	10,115	10,114	10,522	10,937	11,362	11,795	12,237
70-74	7,351	7,611	7,869	7,978	8,082	8,188	8,283	8,372
75-79	5,201	5,372	5,545	5,607	5,669	5,735	5,797	5,858
80 y más	4,356	4,652	4,955	5,123	5,296	5,476	5,660	5,849
Mujeres	500,900	503,924	506,844	511,174	515,473	519,925	524,120	528,209
0- 4	43,844	43,753	43,660	43,554	43,447	43,338	43,228	43,117
5-9	43,049	43,226	43,401	43,240	43,077	42,911	42,745	42,577
10-14	43,144	42,893	42,639	42,660	42,679	42,693	42,705	42,715
15-19	45,901	45,634	45,365	45,004	44,640	44,271	43,898	43,523
20-24	48,710	48,942	49,172	48,681	48,189	47,693	47,196	46,698
25-29	44,719	44,943	45,091	45,546	46,001	46,453	46,903	47,353
30-34	39,327	39,458	39,548	40,235	40,899	41,671	42,255	42,762
35-39	35,689	35,240	34,763	35,394	36,000	36,619	37,163	37,665
40-44	32,143	31,964	31,768	32,115	32,441	32,775	33,055	33,306
45-49	29,020	29,580	30,142	30,302	30,449	30,602	30,721	30,822
50-54	24,662	25,335	26,029	26,651	27,276	27,907	28,541	29,177
55-59	19,748	20,668	21,616	22,245	22,891	23,544	24,232	24,941
60-64	14,818	15,471	16,137	16,935	17,755	18,575	19,446	20,345
65-69	12,159	12,227	12,286	12,759	13,243	13,734	14,244	14,767
70-74	9,868	9,977	10,087	10,236	10,379	10,522	10,652	10,774
75-79	7,131	7,243	7,359	7,494	7,632	7,777	7,920	8,065
80 y más	6,968	7,370	7,781	8,123	8,475	8,840	9,216	9,602

Cuadro 5.3

DISTRITO NACIONAL: Estimaciones y proyecciones de la población total por año calendario, según sexo y grupos quinquenales de edad, 2000-2030

Grupos de edad	Años							
	2016	2017	2018	2019	2020	2021	2022	2023
Ambos sexos	1,015,150	1,022,236	1,029,607	1,036,494	1,043,186	1,049,567	1,055,879	1,062,476
0- 4	87,405	86,790	86,171	85,550	84,928	84,321	83,712	83,098
5-9	86,256	86,150	86,040	85,928	85,816	85,231	84,644	84,053
10-14	85,279	85,058	84,834	84,607	84,379	84,295	84,209	84,120
15-19	85,410	85,506	85,595	85,679	85,759	85,548	85,334	85,115
20-24	89,413	88,778	88,133	87,484	86,829	86,952	87,070	87,180
25-29	88,805	88,161	87,513	86,864	86,216	85,700	85,178	84,649
30-34	81,215	82,049	82,883	83,715	84,547	83,983	83,417	82,848
35-39	71,831	73,066	74,507	75,597	76,546	77,416	78,285	79,152
40-44	63,387	64,549	65,738	66,790	67,767	69,060	70,311	71,765
45-49	58,427	58,937	59,455	59,883	60,258	61,476	62,648	63,846
50-54	54,606	54,942	55,285	55,572	55,828	56,396	56,926	57,465
55-59	46,692	47,929	49,174	50,429	51,689	52,070	52,429	52,795
60-64	38,135	39,202	40,281	41,419	42,597	43,789	44,990	46,204
65-69	28,252	29,538	30,835	32,210	33,632	34,622	35,642	36,677
70-74	19,938	20,749	21,576	22,430	23,307	24,437	25,603	26,783
75-79	14,175	14,420	14,666	14,896	15,114	15,790	16,485	17,196
80 y más	15,924	16,412	16,921	17,441	17,974	18,481	18,996	19,530
Hombres	483,081	486,340	489,728	492,885	495,947	498,868	501,750	504,767
0- 4	44,593	44,284	43,973	43,661	43,349	43,043	42,736	42,427
5-9	43,776	43,767	43,757	43,746	43,735	43,442	43,148	42,852
10-14	42,720	42,658	42,594	42,529	42,463	42,468	42,472	42,475
15-19	41,872	41,955	42,035	42,113	42,189	42,138	42,086	42,032
20-24	43,065	42,783	42,497	42,209	41,919	42,022	42,122	42,219
25-29	41,925	41,756	41,586	41,416	41,248	41,021	40,791	40,559
30-34	37,989	38,361	38,734	39,107	39,480	39,352	39,223	39,094
35-39	33,473	34,039	34,703	35,202	35,635	36,025	36,415	36,805
40-44	29,437	29,980	30,537	31,031	31,491	32,081	32,652	33,320
45-49	27,245	27,416	27,587	27,720	27,829	28,395	28,940	29,498
50-54	25,257	25,433	25,609	25,762	25,901	26,099	26,279	26,460
55-59	21,136	21,753	22,373	22,998	23,625	23,820	24,004	24,189
60-64	17,176	17,611	18,050	18,515	18,997	19,583	20,174	20,770
65-69	12,732	13,245	13,765	14,315	14,884	15,281	15,690	16,105
70-74	8,729	9,093	9,466	9,847	10,237	10,676	11,129	11,592
75-79	5,960	6,059	6,158	6,251	6,339	6,632	6,932	7,240
80 y más	5,996	6,147	6,304	6,463	6,626	6,790	6,957	7,130
Mujeres	532,069	535,896	539,879	543,609	547,239	550,699	554,129	557,709
0- 4	42,812	42,506	42,198	41,889	41,579	41,278	40,976	40,671
5-9	42,480	42,383	42,283	42,182	42,081	41,789	41,496	41,201
10-14	42,559	42,400	42,240	42,078	41,916	41,827	41,737	41,645
15-19	43,538	43,551	43,560	43,566	43,570	43,410	43,248	43,083
20-24	46,348	45,995	45,636	45,275	44,910	44,930	44,948	44,961
25-29	46,880	46,405	45,927	45,448	44,968	44,679	44,387	44,090
30-34	43,226	43,688	44,149	44,608	45,067	44,631	44,194	43,754
35-39	38,358	39,027	39,804	40,395	40,911	41,391	41,870	42,347
40-44	33,950	34,569	35,201	35,759	36,276	36,979	37,659	38,445
45-49	31,182	31,521	31,868	32,163	32,429	33,081	33,708	34,348
50-54	29,349	29,509	29,676	29,810	29,927	30,297	30,647	31,005
55-59	25,556	26,176	26,801	27,431	28,064	28,250	28,425	28,606
60-64	20,959	21,591	22,231	22,904	23,600	24,206	24,816	25,434
65-69	15,520	16,293	17,070	17,895	18,748	19,341	19,952	20,572
70-74	11,209	11,656	12,110	12,583	13,070	13,761	14,474	15,191
75-79	8,215	8,361	8,508	8,645	8,775	9,158	9,553	9,956
80 y más	9,928	10,265	10,617	10,978	11,348	11,691	12,039	12,400

Cuadro 5.3

DISTRITO NACIONAL: Estimaciones y proyecciones de la población total por año calendario, según sexo y grupos quinquenales de edad, 2000-2030

Grupos de edad	Años						
	2024	2025	2026	2027	2028	2029	2030
Ambos sexos	1,068,607	1,074,546	1,080,010	1,085,413	1,091,084	1,096,298	1,101,332
0- 4	82,484	81,869	81,359	80,847	80,332	79,816	79,300
5-9	83,460	82,866	82,283	81,699	81,110	80,520	79,930
10-14	84,029	83,937	83,373	82,805	82,233	81,660	81,087
15-19	84,896	84,674	84,580	84,483	84,383	84,282	84,180
20-24	87,286	87,386	87,161	86,933	86,701	86,466	86,230
25-29	84,114	83,574	83,753	83,925	84,089	84,249	84,405
30-34	82,278	81,708	81,286	80,859	80,423	79,983	79,538
35-39	80,019	80,887	80,373	79,856	79,338	78,818	78,300
40-44	72,875	73,848	74,732	75,617	76,500	77,383	78,267
45-49	64,912	65,904	67,196	68,449	69,900	71,016	71,996
50-54	57,917	58,319	59,533	60,704	61,901	62,970	63,968
55-59	53,110	53,396	53,977	54,524	55,081	55,554	55,980
60-64	47,427	48,659	49,060	49,443	49,834	50,178	50,495
65-69	37,770	38,900	40,039	41,192	42,357	43,534	44,722
70-74	28,034	29,330	30,251	31,203	32,169	33,192	34,251
75-79	17,934	18,692	19,660	20,664	21,681	22,762	23,885
80 y más	20,062	20,597	21,394	22,210	23,052	23,915	24,798
Hombres	507,557	510,253	512,728	515,167	517,727	520,070	522,325
0- 4	42,118	41,808	41,550	41,292	41,032	40,772	40,512
5-9	42,555	42,257	41,964	41,670	41,374	41,077	40,781
10-14	42,477	42,478	42,198	41,916	41,632	41,348	41,063
15-19	41,978	41,922	41,927	41,930	41,932	41,934	41,935
20-24	42,314	42,406	42,353	42,299	42,243	42,186	42,128
25-29	40,325	40,088	40,219	40,346	40,470	40,592	40,712
30-34	38,965	38,837	38,653	38,466	38,277	38,086	37,893
35-39	37,195	37,587	37,483	37,378	37,274	37,169	37,067
40-44	33,827	34,271	34,668	35,066	35,464	35,863	36,263
45-49	29,996	30,461	31,049	31,620	32,284	32,793	33,240
50-54	26,604	26,726	27,287	27,829	28,383	28,880	29,346
55-59	24,353	24,504	24,708	24,897	25,087	25,242	25,376
60-64	21,370	21,974	22,174	22,365	22,557	22,731	22,892
65-69	16,545	17,000	17,549	18,104	18,664	19,229	19,799
70-74	12,080	12,586	12,946	13,318	13,696	14,097	14,513
75-79	7,556	7,879	8,242	8,619	9,003	9,409	9,831
80 y más	7,299	7,469	7,758	8,052	8,355	8,662	8,974
Mujeres	561,050	564,293	567,282	570,246	573,357	576,228	579,007
0- 4	40,366	40,061	39,809	39,555	39,300	39,044	38,788
5-9	40,905	40,609	40,319	40,029	39,736	39,443	39,149
10-14	41,552	41,459	41,175	40,889	40,601	40,312	40,024
15-19	42,918	42,752	42,653	42,553	42,451	42,348	42,245
20-24	44,972	44,980	44,808	44,634	44,458	44,280	44,102
25-29	43,789	43,486	43,534	43,579	43,619	43,657	43,693
30-34	43,313	42,871	42,633	42,393	42,146	41,897	41,645
35-39	42,824	43,300	42,890	42,478	42,064	41,649	41,233
40-44	39,048	39,577	40,064	40,551	41,036	41,520	42,004
45-49	34,916	35,443	36,147	36,829	37,616	38,223	38,756
50-54	31,313	31,593	32,246	32,875	33,518	34,090	34,622
55-59	28,757	28,892	29,269	29,627	29,994	30,312	30,604
60-64	26,057	26,685	26,886	27,078	27,277	27,447	27,603
65-69	21,225	21,900	22,490	23,088	23,693	24,305	24,923
70-74	15,954	16,744	17,305	17,885	18,473	19,095	19,738
75-79	10,378	10,813	11,418	12,045	12,678	13,353	14,054
80 y más	12,763	13,128	13,636	14,158	14,697	15,253	15,824

SANTO DOMINGO

Cuadro 5.3

SANTO DOMINGO: Estimaciones y proyecciones de la población total por año calendario,
según sexo y grupos quinquenales de edad, 2000-2030

Grupos de edad	Años							
	2000	2001	2002	2003	2004	2005	2006	2007
Ambos sexos	1,782,505	1,841,280	1,900,911	1,960,243	2,018,452	2,075,108	2,136,936	2,198,627
0- 4	226,941	231,174	235,366	239,588	243,805	248,032	250,478	252,924
5-9	206,131	209,905	214,199	217,954	221,712	224,938	231,399	237,852
10-14	193,613	198,679	203,981	209,049	214,127	218,967	223,923	228,880
15-19	185,439	190,876	196,337	201,778	207,222	212,653	217,819	223,000
20-24	178,683	184,300	189,651	195,665	200,877	205,923	210,489	215,062
25-29	162,590	167,874	172,857	178,111	183,030	187,961	192,219	196,376
30-34	139,981	144,749	149,437	154,146	158,641	162,998	167,959	172,808
35-39	120,168	124,567	128,845	133,204	137,441	141,670	146,056	150,357
40-44	96,859	101,714	106,540	111,424	116,328	121,271	125,336	129,353
45-49	78,626	83,065	87,491	91,996	96,631	101,413	105,795	110,194
50-54	57,279	60,977	64,873	68,648	72,576	76,475	80,956	85,489
55-59	42,444	44,994	47,790	50,392	53,047	55,514	59,634	63,819
60-64	34,120	35,155	36,407	37,421	38,380	39,093	42,176	45,285
65-69	24,762	25,933	27,219	28,409	29,580	30,629	32,137	33,632
70-74	16,567	17,582	18,697	19,737	20,790	21,755	23,134	24,518
75-79	10,158	10,861	11,586	12,310	13,043	13,773	14,576	15,399
80 y más	8,144	8,875	9,635	10,411	11,222	12,043	12,850	13,679
Hombres	877,194	905,569	934,328	962,970	991,052	1,018,392	1,048,057	1,077,631
0- 4	115,811	117,939	120,043	122,164	124,283	126,408	127,621	128,837
5-9	103,832	105,684	107,835	109,681	111,528	113,069	116,477	119,880
10-14	95,314	97,847	100,558	103,094	105,635	107,995	110,730	113,464
15-19	88,609	91,305	94,074	96,770	99,470	102,097	104,930	107,769
20-24	85,419	88,199	90,816	93,793	96,379	98,914	101,014	103,121
25-29	78,383	80,970	83,343	85,915	88,322	90,802	92,637	94,421
30-34	68,080	70,308	72,447	74,640	76,732	78,808	80,993	83,122
35-39	58,969	60,991	62,943	64,937	66,875	68,819	70,803	72,744
40-44	47,699	49,984	52,266	54,566	56,874	59,194	61,065	62,912
45-49	39,034	41,206	43,356	45,557	47,818	50,164	52,185	54,213
50-54	28,981	30,720	32,521	34,310	36,164	38,041	40,062	42,107
55-59	21,070	22,283	23,613	24,853	26,112	27,278	29,199	31,147
60-64	17,215	17,702	18,284	18,760	19,213	19,558	20,978	22,405
65-69	12,202	12,739	13,333	13,876	14,408	14,874	15,604	16,329
70-74	7,976	8,427	8,951	9,413	9,882	10,287	10,993	11,698
75-79	4,776	5,103	5,447	5,785	6,124	6,453	6,834	7,223
80 y más	3,824	4,162	4,498	4,856	5,233	5,631	5,932	6,239
Mujeres	905,311	935,711	966,583	997,273	1,027,400	1,056,716	1,088,879	1,120,996
0- 4	111,130	113,235	115,323	117,424	119,522	121,624	122,857	124,087
5-9	102,299	104,221	106,364	108,273	110,184	111,869	114,922	117,972
10-14	98,299	100,832	103,423	105,955	108,492	110,972	113,193	115,416
15-19	96,830	99,571	102,263	105,008	107,752	110,556	112,889	115,231
20-24	93,264	96,101	98,835	101,872	104,498	107,009	109,475	111,941
25-29	84,207	86,904	89,514	92,196	94,708	97,159	99,582	101,955
30-34	71,901	74,441	76,990	79,506	81,909	84,190	86,966	89,686
35-39	61,199	63,576	65,902	68,267	70,566	72,851	75,253	77,613
40-44	49,160	51,730	54,274	56,858	59,454	62,077	64,271	66,441
45-49	39,592	41,859	44,135	46,439	48,813	51,249	53,610	55,981
50-54	28,298	30,257	32,352	34,338	36,412	38,434	40,894	43,382
55-59	21,374	22,711	24,177	25,539	26,935	28,236	30,435	32,672
60-64	16,905	17,453	18,123	18,661	19,167	19,535	21,198	22,880
65-69	12,560	13,194	13,886	14,533	15,172	15,755	16,533	17,303
70-74	8,591	9,155	9,746	10,324	10,908	11,468	12,141	12,820
75-79	5,382	5,758	6,139	6,525	6,919	7,320	7,742	8,176
80 y más	4,320	4,713	5,137	5,555	5,989	6,412	6,918	7,440

Cuadro 5.3

SANTO DOMINGO: Estimaciones y proyecciones de la población total por año calendario, según sexo y grupos quinquenales de edad, 2000-2030

Grupos de edad	Años							
	2008	2009	2010	2011	2012	2013	2014	2015
Ambos sexos	2,261,027	2,322,202	2,382,861	2,436,725	2,490,406	2,544,848	2,598,049	2,650,651
0- 4	255,369	257,815	260,266	262,605	264,948	267,287	269,627	271,972
5-9	244,284	250,716	257,149	259,159	261,161	263,163	265,168	267,175
10-14	233,822	238,763	243,694	247,638	251,583	255,509	259,433	263,345
15-19	228,173	233,351	238,539	241,335	244,131	246,911	249,688	252,453
20-24	219,631	224,205	228,789	232,245	235,694	239,151	242,608	246,070
25-29	201,060	204,868	208,320	212,515	216,711	220,904	225,113	229,318
30-34	177,729	182,312	186,695	191,108	195,418	200,271	204,214	207,787
35-39	154,683	158,779	162,743	167,704	172,550	177,480	182,048	186,417
40-44	133,386	137,295	141,116	145,615	150,018	154,456	158,665	162,728
45-49	114,610	119,052	123,492	127,150	130,765	134,391	137,893	141,312
50-54	90,039	94,720	99,493	104,045	108,605	113,193	117,803	122,422
55-59	68,013	72,371	76,833	80,816	84,856	88,912	93,107	97,389
60-64	48,424	51,611	54,838	58,463	62,160	65,871	69,749	73,719
65-69	35,128	36,579	38,000	40,460	42,958	45,479	48,050	50,667
70-74	25,919	27,305	28,694	29,688	30,673	31,658	32,605	33,526
75-79	16,225	17,055	17,896	18,897	19,900	20,920	21,932	22,948
80 y más	14,532	15,405	16,304	17,282	18,275	19,292	20,346	21,403
Hombres	1,107,567	1,136,900	1,165,952	1,192,148	1,218,256	1,244,720	1,270,581	1,296,130
0- 4	130,049	131,264	132,476	133,730	134,987	136,241	137,495	138,750
5-9	123,273	126,663	130,055	131,174	132,291	133,404	134,520	135,636
10-14	116,190	118,921	121,645	123,768	125,888	128,001	130,112	132,217
15-19	110,607	113,447	116,294	117,846	119,402	120,949	122,496	124,038
20-24	105,220	107,329	109,439	111,249	113,058	114,868	116,682	118,499
25-29	96,468	98,086	99,529	101,483	103,439	105,396	107,359	109,322
30-34	85,289	87,294	89,199	91,288	93,327	95,635	97,499	99,185
35-39	74,688	76,531	78,305	80,673	82,983	85,338	87,518	89,604
40-44	64,759	66,552	68,303	70,489	72,627	74,774	76,822	78,793
45-49	56,250	58,300	60,347	62,004	63,641	65,272	66,853	68,391
50-54	44,160	46,275	48,431	50,648	52,869	55,105	57,351	59,597
55-59	33,112	35,142	37,223	39,115	41,039	42,962	44,951	46,982
60-64	23,854	25,318	26,802	28,427	30,086	31,759	33,500	35,283
65-69	17,056	17,762	18,452	19,587	20,736	21,901	23,086	24,285
70-74	12,413	13,117	13,818	14,233	14,644	15,053	15,446	15,830
75-79	7,615	8,006	8,401	8,848	9,293	9,749	10,195	10,642
80 y más	6,564	6,893	7,233	7,586	7,946	8,313	8,696	9,076
Mujeres	1,153,460	1,185,302	1,216,909	1,244,577	1,272,150	1,300,128	1,327,468	1,354,521
0- 4	125,320	126,551	127,790	128,875	129,961	131,046	132,132	133,222
5-9	121,011	124,053	127,094	127,985	128,870	129,759	130,648	131,539
10-14	117,632	119,842	122,049	123,870	125,695	127,508	129,321	131,128
15-19	117,566	119,904	122,245	123,489	124,729	125,962	127,192	128,415
20-24	114,411	116,876	119,350	120,996	122,636	124,283	125,926	127,571
25-29	104,592	106,782	108,791	111,032	113,272	115,508	117,754	119,996
30-34	92,440	95,018	97,496	99,820	102,091	104,636	106,715	108,602
35-39	79,995	82,248	84,438	87,031	89,567	92,142	94,530	96,813
40-44	68,627	70,743	72,813	75,126	77,391	79,682	81,843	83,935
45-49	58,360	60,752	63,145	65,146	67,124	69,119	71,040	72,921
50-54	45,879	48,445	51,062	53,397	55,736	58,088	60,452	62,825
55-59	34,901	37,229	39,610	41,701	43,817	45,950	48,156	50,407
60-64	24,570	26,293	28,036	30,036	32,074	34,112	36,249	38,436
65-69	18,072	18,817	19,548	20,873	22,222	23,578	24,964	26,382
70-74	13,506	14,188	14,876	15,455	16,029	16,605	17,159	17,696
75-79	8,610	9,049	9,495	10,049	10,607	11,171	11,737	12,306
80 y más	7,968	8,512	9,071	9,696	10,329	10,979	11,650	12,327

Cuadro 5.3

SANTO DOMINGO: Estimaciones y proyecciones de la población total por año calendario, según sexo y grupos quinquenales de edad, 2000-2030

Grupos de edad	Años							
	2016	2017	2018	2019	2020	2021	2022	2023
Ambos sexos	2,702,028	2,753,219	2,805,228	2,855,892	2,906,003	2,955,339	3,004,509	3,054,470
0- 4	272,800	273,631	274,453	275,279	276,106	276,864	277,618	278,368
5-9	269,417	271,658	273,899	276,135	278,377	279,146	279,913	280,676
10-14	265,208	267,072	268,929	270,788	272,651	274,797	276,948	279,091
15-19	256,186	259,918	263,633	267,336	271,033	272,759	274,485	276,211
20-24	248,663	251,250	253,823	256,386	258,941	262,545	266,132	269,707
25-29	232,614	235,910	239,208	242,507	245,810	248,378	250,937	253,483
30-34	211,835	215,880	219,934	223,987	228,049	231,317	234,590	237,857
35-39	190,694	194,859	199,588	203,383	206,797	210,792	214,802	218,805
40-44	167,570	172,292	177,099	181,539	185,779	189,987	194,093	198,764
45-49	145,707	150,014	154,354	158,459	162,421	167,181	171,824	176,553
50-54	125,995	129,504	133,053	136,460	139,795	144,102	148,320	152,573
55-59	101,761	106,155	110,573	115,019	119,471	122,942	126,371	129,822
60-64	77,480	81,305	85,153	89,133	93,199	97,372	101,564	105,781
65-69	53,991	57,387	60,804	64,377	68,045	71,539	75,101	78,685
70-74	35,681	37,871	40,089	42,364	44,676	47,631	50,647	53,700
75-79	23,797	24,642	25,485	26,298	27,095	28,883	30,698	32,547
80 y más	22,629	23,871	25,151	26,442	27,758	29,104	30,466	31,847
Hombres	1,321,153	1,346,064	1,371,377	1,396,019	1,420,386	1,444,373	1,468,267	1,492,524
0- 4	139,188	139,628	140,067	140,502	140,939	141,343	141,743	142,135
5-9	136,841	138,050	139,257	140,461	141,666	142,076	142,486	142,894
10-14	133,265	134,311	135,356	136,399	137,445	138,609	139,772	140,934
15-19	126,062	128,085	130,102	132,109	134,115	135,102	136,092	137,079
20-24	119,962	121,421	122,873	124,324	125,770	127,729	129,683	131,626
25-29	111,066	112,805	114,551	116,297	118,049	119,490	120,930	122,367
30-34	101,077	102,967	104,864	106,760	108,663	110,389	112,119	113,844
35-39	91,634	93,607	95,863	97,660	99,275	101,134	103,004	104,868
40-44	81,104	83,352	85,646	87,765	89,788	91,775	93,718	95,937
45-49	70,523	72,610	74,703	76,693	78,613	80,874	83,077	85,322
50-54	61,210	62,787	64,378	65,906	67,399	69,476	71,510	73,551
55-59	49,097	51,221	53,357	55,504	57,656	59,213	60,742	62,280
60-64	37,051	38,849	40,653	42,522	44,428	46,426	48,431	50,446
65-69	25,750	27,247	28,762	30,338	31,956	33,568	35,214	36,869
70-74	16,797	17,784	18,781	19,800	20,834	22,105	23,400	24,721
75-79	10,986	11,328	11,668	11,997	12,315	13,094	13,878	14,682
80 y más	9,540	10,012	10,496	10,982	11,475	11,970	12,468	12,969
Mujeres	1,380,875	1,407,155	1,433,851	1,459,873	1,485,617	1,510,966	1,536,242	1,561,946
0- 4	133,612	134,003	134,386	134,777	135,167	135,521	135,875	136,233
5-9	132,576	133,608	134,642	135,674	136,711	137,070	137,427	137,782
10-14	131,943	132,761	133,573	134,389	135,206	136,188	137,176	138,157
15-19	130,124	131,833	133,531	135,227	136,918	137,657	138,393	139,132
20-24	128,701	129,829	130,950	132,062	133,171	134,816	136,449	138,081
25-29	121,548	123,105	124,657	126,210	127,761	128,888	130,007	131,116
30-34	110,758	112,913	115,070	117,227	119,386	120,928	122,471	124,013
35-39	99,060	101,252	103,725	105,723	107,522	109,658	111,798	113,937
40-44	86,466	88,940	91,453	93,774	95,991	98,212	100,375	102,827
45-49	75,184	77,404	79,651	81,766	83,808	86,307	88,747	91,231
50-54	64,785	66,717	68,675	70,554	72,396	74,626	76,810	79,022
55-59	52,664	54,934	57,216	59,515	61,815	63,729	65,629	67,542
60-64	40,429	42,456	44,500	46,611	48,771	50,946	53,133	55,335
65-69	28,241	30,140	32,042	34,039	36,089	37,971	39,887	41,816
70-74	18,884	20,087	21,308	22,564	23,842	25,526	27,247	28,979
75-79	12,811	13,314	13,817	14,301	14,780	15,789	16,820	17,865
80 y más	13,089	13,859	14,655	15,460	16,283	17,134	17,998	18,878

Cuadro 5.3

SANTO DOMINGO: Estimaciones y proyecciones de la población total por año calendario,
según sexo y grupos quinquenales de edad, 2000-2030

Grupos de edad	Años						
	2024	2025	2026	2027	2028	2029	2030
Ambos sexos	3,103,108	3,151,170	3,197,686	3,244,014	3,291,192	3,336,982	3,382,187
0- 4	279,125	279,875	280,321	280,756	281,195	281,642	282,080
5-9	281,432	282,195	282,887	283,576	284,268	284,948	285,637
10-14	281,236	283,385	284,069	284,753	285,435	286,114	286,793
15-19	277,927	279,646	281,639	283,636	285,624	287,616	289,601
20-24	273,270	276,823	278,383	279,934	281,487	283,028	284,570
25-29	256,015	258,535	262,030	265,512	268,983	272,441	275,884
30-34	241,130	244,402	246,931	249,452	251,960	254,447	256,923
35-39	222,812	226,826	230,053	233,278	236,505	239,735	242,963
40-44	202,491	205,830	209,778	213,719	217,673	221,629	225,587
45-49	180,916	185,074	189,217	193,260	197,869	201,533	204,808
50-54	156,595	160,481	165,152	169,714	174,356	178,639	182,719
55-59	133,144	136,396	140,590	144,711	148,861	152,787	156,581
60-64	110,036	114,300	117,655	120,973	124,321	127,549	130,705
65-69	82,405	86,206	90,116	94,058	98,027	102,030	106,060
70-74	56,888	60,178	63,330	66,544	69,796	73,163	76,616
75-79	34,445	36,387	38,870	41,408	43,988	46,691	49,482
80 y más	33,241	34,631	36,665	38,730	40,844	42,990	45,178
Hombres	1,516,138	1,539,458	1,561,986	1,584,422	1,607,239	1,629,388	1,651,232
0- 4	142,537	142,932	143,172	143,405	143,642	143,878	144,114
5-9	143,296	143,702	144,071	144,438	144,808	145,169	145,536
10-14	142,096	143,259	143,632	144,005	144,376	144,743	145,111
15-19	138,060	139,044	140,141	141,236	142,328	143,422	144,510
20-24	133,563	135,497	136,404	137,309	138,214	139,110	140,006
25-29	123,794	125,217	127,113	129,002	130,884	132,762	134,629
30-34	115,577	117,311	118,726	120,142	121,546	122,945	124,340
35-39	106,737	108,611	110,307	112,009	113,707	115,413	117,119
40-44	97,697	99,272	101,102	102,932	104,767	106,606	108,448
45-49	87,396	89,371	91,322	93,225	95,409	97,133	98,671
50-54	75,490	77,362	79,566	81,718	83,911	85,935	87,863
55-59	63,761	65,208	67,214	69,184	71,159	73,038	74,851
60-64	52,481	54,518	56,006	57,474	58,947	60,373	61,764
65-69	38,583	40,333	42,170	44,024	45,887	47,768	49,660
70-74	26,093	27,506	28,923	30,367	31,824	33,334	34,880
75-79	15,501	16,337	17,366	18,418	19,493	20,614	21,767
80 y más	13,476	13,978	14,751	15,534	16,337	17,145	17,963
Mujeres	1,586,970	1,611,712	1,635,700	1,659,592	1,683,953	1,707,594	1,730,955
0- 4	136,588	136,943	137,149	137,351	137,553	137,764	137,966
5-9	138,136	138,493	138,816	139,138	139,460	139,779	140,101
10-14	139,140	140,126	140,437	140,748	141,059	141,371	141,682
15-19	139,867	140,602	141,498	142,400	143,296	144,194	145,091
20-24	139,707	141,326	141,979	142,625	143,273	143,918	144,564
25-29	132,221	133,318	134,917	136,510	138,099	139,679	141,255
30-34	125,553	127,091	128,205	129,310	130,414	131,502	132,583
35-39	116,075	118,215	119,746	121,269	122,798	124,322	125,844
40-44	104,794	106,558	108,676	110,787	112,906	115,023	117,139
45-49	93,520	95,703	97,895	100,035	102,460	104,400	106,137
50-54	81,105	83,119	85,586	87,996	90,445	92,704	94,856
55-59	69,383	71,188	73,376	75,527	77,702	79,749	81,730
60-64	57,555	59,782	61,649	63,499	65,374	67,176	68,941
65-69	43,822	45,873	47,946	50,034	52,140	54,262	56,400
70-74	30,795	32,672	34,407	36,177	37,972	39,829	41,736
75-79	18,944	20,050	21,504	22,990	24,495	26,077	27,715
80 y más	19,765	20,653	21,914	23,196	24,507	25,845	27,215

REGIÓN CIBAO NORTE

Cuadro 5.3

REGIÓN CIBAO NORTE: Estimaciones y proyecciones de la población total por año calendario, según sexo y grupos quinquenales de edad, 2000-2030

Grupos de edad	Años							
	2000	2001	2002	2003	2004	2005	2006	2007
Ambos sexos	1,444,150	1,430,635	1,442,537	1,455,357	1,467,336	1,479,394	1,488,180	1,496,842
0- 4	156,748	155,969	155,215	154,416	153,610	152,770	151,042	149,311
5-9	158,979	158,132	157,200	156,335	155,464	154,663	153,429	152,189
10-14	155,197	155,456	155,502	155,755	156,006	156,474	154,672	152,866
15-19	141,918	142,560	143,220	143,859	144,498	145,119	145,553	145,981
20-24	135,578	136,474	137,261	138,423	139,005	139,396	139,960	140,523
25-29	122,839	123,764	124,520	125,403	126,051	126,656	127,085	127,449
30-34	112,888	113,886	114,663	115,602	116,373	117,195	117,546	117,812
35-39	96,200	97,264	98,280	99,308	100,236	101,106	102,386	103,601
40-44	76,719	78,488	80,484	82,269	84,059	85,631	88,068	90,465
45-49	87,375	63,192	65,109	66,917	68,821	70,659	73,193	75,733
50-54	48,338	50,066	51,809	53,603	55,518	57,542	59,146	60,794
55-59	39,214	40,456	41,708	43,000	44,330	45,709	47,252	48,853
60-64	34,723	34,914	35,131	35,301	35,424	35,467	36,732	38,024
65-69	29,048	29,640	30,152	30,758	31,349	32,017	31,905	31,773
70-74	21,056	21,740	22,381	23,098	23,822	24,615	24,913	25,214
75-79	14,923	15,513	16,035	16,659	17,295	18,032	18,227	18,430
80 y más	12,407	13,121	13,867	14,651	15,475	16,343	17,071	17,824
Hombres	711,084	717,422	723,499	730,034	736,134	742,267	746,755	751,171
0- 4	79,888	79,529	79,179	78,809	78,436	78,048	77,200	76,351
5-9	81,366	80,958	80,482	80,066	79,648	79,291	78,578	77,862
10-14	78,135	78,352	78,464	78,679	78,893	79,216	78,367	77,516
15-19	70,334	70,771	71,228	71,665	72,102	72,519	72,877	73,232
20-24	67,200	67,759	68,246	68,942	69,343	69,664	69,976	70,286
25-29	60,661	61,191	61,610	62,120	62,513	62,910	63,114	63,286
30-34	55,853	56,326	56,671	57,108	57,466	57,867	58,023	58,135
35-39	48,271	48,745	49,193	49,641	50,044	50,420	51,004	51,555
40-44	38,380	39,221	40,198	41,047	41,899	42,621	43,851	45,060
45-49	30,900	31,787	32,765	33,673	34,630	35,540	36,830	38,123
50-54	24,173	24,961	25,782	26,609	27,487	28,392	29,327	30,282
55-59	20,092	20,701	21,298	21,935	22,586	23,275	23,910	24,574
60-64	17,300	17,376	17,480	17,548	17,591	17,582	18,254	18,939
65-69	14,482	14,746	14,984	15,253	15,512	15,794	15,787	15,770
70-74	10,689	11,005	11,299	11,631	11,963	12,328	12,428	12,527
75-79	7,362	7,655	7,917	8,226	8,540	8,900	8,969	9,041
80 y más	5,998	6,339	6,703	7,082	7,481	7,900	8,260	8,632
Mujeres	707,125	713,213	719,038	725,323	731,202	737,127	741,425	745,671
0- 4	76,860	76,440	76,036	75,607	75,174	74,722	73,842	72,960
5-9	77,613	77,174	76,718	76,269	75,816	75,372	74,851	74,327
10-14	77,062	77,104	77,038	77,076	77,113	77,258	76,305	75,350
15-19	71,584	71,789	71,992	72,194	72,396	72,600	72,676	72,749
20-24	68,378	68,715	69,015	69,481	69,662	69,732	69,984	70,237
25-29	62,178	62,573	62,910	63,283	63,538	63,746	63,971	64,163
30-34	57,035	57,560	57,992	58,494	58,907	59,328	59,523	59,677
35-39	47,929	48,519	49,087	49,667	50,192	50,686	51,382	52,046
40-44	38,339	39,267	40,286	41,222	42,160	43,010	44,217	45,405
45-49	30,534	31,405	32,344	33,244	34,191	35,119	36,363	37,610
50-54	24,165	25,105	26,027	26,994	28,031	29,150	29,819	30,512
55-59	19,122	19,755	20,410	21,065	21,744	22,434	23,342	24,279
60-64	17,423	17,538	17,651	17,753	17,833	17,885	18,478	19,085
65-69	14,566	14,894	15,168	15,505	15,837	16,223	16,118	16,003
70-74	10,367	10,735	11,082	11,467	11,859	12,287	12,485	12,687
75-79	7,561	7,858	8,118	8,433	8,755	9,132	9,258	9,389
80 y más	6,409	6,782	7,164	7,569	7,994	8,443	8,811	9,192

Cuadro 5.3

REGIÓN CIBAO NORTE: Estimaciones y proyecciones de la población total por año calendario, según sexo y grupos quinquenales de edad, 2000-2030

Grupos de edad	Años							
	2008	2009	2010	2011	2012	2013	2014	2015
Ambos sexos	1,505,982	1,514,308	1,522,302	1,532,585	1,542,762	1,553,392	1,563,236	1,572,773
0- 4	147,573	145,839	144,101	142,604	141,108	139,605	138,104	136,602
5-9	150,937	149,679	148,416	146,961	145,507	144,046	142,585	141,121
10-14	151,046	149,222	147,389	146,905	146,414	145,912	145,404	144,893
15-19	146,408	146,834	147,263	146,586	145,903	145,209	144,510	143,802
20-24	141,081	141,642	142,203	142,003	141,803	141,598	141,393	141,191
25-29	128,137	128,263	128,173	129,168	130,162	131,154	132,144	133,139
30-34	118,124	118,204	118,161	118,663	119,100	119,855	120,062	120,060
35-39	104,830	105,903	106,886	108,027	109,091	110,197	111,081	111,847
40-44	92,874	95,191	97,452	98,529	99,541	100,569	101,444	102,234
45-49	78,289	80,851	83,420	85,576	87,695	89,824	91,866	93,855
50-54	62,451	64,199	65,998	68,804	71,620	74,449	77,292	80,141
55-59	50,467	52,195	53,990	55,638	57,327	59,031	60,820	62,664
60-64	39,337	40,689	42,072	43,642	45,269	46,910	48,662	50,481
65-69	31,640	31,469	31,274	32,610	33,974	35,359	36,785	38,242
70-74	25,531	25,835	26,140	26,373	26,591	26,812	27,000	27,168
75-79	18,649	18,873	19,104	19,465	19,830	20,209	20,582	20,958
80 y más	18,608	19,420	20,260	21,031	21,827	22,653	23,502	24,375
Hombres	755,824	760,068	764,136	768,768	773,343	778,141	782,536	786,775
0- 4	75,498	74,647	73,794	72,982	72,169	71,354	70,539	69,724
5-9	77,139	76,415	75,687	74,988	74,289	73,588	72,886	72,182
10-14	76,659	75,801	74,939	74,689	74,435	74,175	73,912	73,648
15-19	73,587	73,943	74,301	73,957	73,610	73,259	72,906	72,549
20-24	70,595	70,906	71,218	71,106	70,994	70,882	70,769	70,659
25-29	63,623	63,677	63,621	64,180	64,738	65,296	65,854	66,415
30-34	58,272	58,295	58,256	58,518	58,748	59,141	59,258	59,271
35-39	52,106	52,586	53,020	53,516	53,975	54,455	54,826	55,139
40-44	46,269	47,438	48,579	49,077	49,543	50,010	50,407	50,762
45-49	39,424	40,729	42,036	42,986	43,917	44,847	45,738	46,604
50-54	31,239	32,241	33,268	34,611	35,961	37,314	38,677	40,041
55-59	25,252	25,977	26,734	27,590	28,464	29,344	30,265	31,213
60-64	19,637	20,349	21,074	21,741	22,436	23,144	23,898	24,683
65-69	15,754	15,719	15,672	16,282	16,904	17,539	18,188	18,852
70-74	12,633	12,730	12,826	12,940	13,047	13,156	13,249	13,332
75-79	9,120	9,200	9,283	9,442	9,602	9,767	9,927	10,086
80 y más	9,017	9,415	9,828	10,163	10,511	10,870	11,237	11,615
Mujeres	750,158	754,240	758,166	763,817	769,419	775,251	780,700	785,998
0- 4	72,075	71,192	70,307	69,622	68,939	68,251	67,565	66,878
5-9	73,798	73,264	72,729	71,973	71,218	70,458	69,699	68,939
10-14	74,387	73,421	72,450	72,216	71,979	71,737	71,492	71,245
15-19	72,821	72,891	72,962	72,629	72,293	71,950	71,604	71,253
20-24	70,486	70,736	70,985	70,897	70,809	70,716	70,624	70,532
25-29	64,514	64,586	64,552	64,988	65,424	65,858	66,290	66,724
30-34	59,852	59,909	59,905	60,145	60,352	60,714	60,804	60,789
35-39	52,724	53,317	53,866	54,511	55,116	55,742	56,255	56,708
40-44	46,605	47,753	48,873	49,452	49,998	50,559	51,037	51,472
45-49	38,865	40,122	41,384	42,590	43,778	44,977	46,128	47,251
50-54	31,212	31,958	32,730	34,193	35,659	37,135	38,615	40,100
55-59	25,215	26,218	27,256	28,048	28,863	29,687	30,555	31,451
60-64	19,700	20,340	20,998	21,901	22,833	23,766	24,764	25,798
65-69	15,886	15,750	15,602	16,328	17,070	17,820	18,597	19,390
70-74	12,898	13,105	13,314	13,433	13,544	13,656	13,751	13,836
75-79	9,529	9,673	9,821	10,023	10,228	10,442	10,655	10,872
80 y más	9,591	10,005	10,432	10,868	11,316	11,783	12,265	12,760

Cuadro 5.3

REGIÓN CIBAO NORTE: Estimaciones y proyecciones de la población total por año calendario, según sexo y grupos quinquenales de edad, 2000-2030

Grupos de edad	Años							
	2016	2017	2018	2019	2020	2021	2022	2023
Ambos sexos	1,582,048	1,591,210	1,600,820	1,609,682	1,618,235	1,626,456	1,634,577	1,643,125
0- 4	135,740	134,875	134,007	133,137	132,267	131,266	130,265	129,258
5-9	139,665	138,208	136,744	135,285	133,823	133,002	132,179	131,348
10-14	143,477	142,057	140,630	139,207	137,781	136,377	134,972	133,561
15-19	143,356	142,902	142,438	141,968	141,493	140,145	138,793	137,432
20-24	140,607	140,017	139,413	138,805	138,190	137,845	137,493	137,129
25-29	133,035	132,928	132,816	132,708	132,601	132,175	131,742	131,298
30-34	121,151	122,244	123,333	124,426	125,517	125,524	125,529	125,530
35-39	112,409	112,904	113,714	113,987	114,058	115,241	116,423	117,602
40-44	103,411	104,512	105,657	106,584	107,395	108,011	108,564	109,423
45-49	94,939	95,963	97,001	97,893	98,700	99,906	101,039	102,215
50-54	82,272	84,369	86,477	88,503	90,476	91,571	92,608	93,661
55-59	65,398	68,145	70,908	73,682	76,468	78,565	80,630	82,708
60-64	52,076	53,714	55,369	57,108	58,899	61,535	64,184	66,852
65-69	39,734	41,278	42,843	44,513	46,248	47,768	49,331	50,913
70-74	28,396	29,654	30,934	32,251	33,601	34,981	36,415	37,868
75-79	21,210	21,451	21,695	21,914	22,118	23,189	24,289	25,411
80 y más	25,172	25,989	26,841	27,711	28,600	29,355	30,121	30,916
Hombres	790,899	794,963	799,242	803,147	806,891	810,460	813,969	817,685
0- 4	69,290	68,854	68,416	67,977	67,538	67,031	66,523	66,013
5-9	71,391	70,600	69,804	69,011	68,217	67,805	67,392	66,975
10-14	72,972	72,295	71,614	70,935	70,254	69,492	68,730	67,965
15-19	72,325	72,097	71,864	71,629	71,390	70,757	70,122	69,483
20-24	70,374	70,086	69,793	69,498	69,200	69,036	68,865	68,690
25-29	66,356	66,296	66,234	66,176	66,119	65,918	65,714	65,505
30-34	59,881	60,493	61,104	61,718	62,331	62,328	62,326	62,322
35-39	55,433	55,694	56,115	56,268	56,321	56,970	57,618	58,266
40-44	51,273	51,747	52,244	52,634	52,968	53,284	53,569	54,009
45-49	47,105	47,577	48,050	48,457	48,821	49,343	49,829	50,338
50-54	40,976	41,895	42,813	43,696	44,552	45,058	45,535	46,014
55-59	32,512	33,817	35,128	36,447	37,770	38,685	39,583	40,482
60-64	25,500	26,337	27,180	28,063	28,971	30,208	31,451	32,703
65-69	19,478	20,128	20,793	21,501	22,239	23,003	23,786	24,576
70-74	13,881	14,443	15,018	15,605	16,207	16,774	17,366	17,970
75-79	10,202	10,313	10,426	10,526	10,620	11,085	11,562	12,050
80 y más	11,950	12,291	12,646	13,006	13,373	13,683	13,998	14,324
Mujeres	791,149	796,247	801,578	806,535	811,344	815,996	820,608	825,440
0- 4	66,450	66,021	65,591	65,160	64,729	64,235	63,742	63,245
5-9	68,274	67,608	66,940	66,274	65,606	65,197	64,787	64,373
10-14	70,505	69,762	69,016	68,272	67,527	66,885	66,242	65,596
15-19	71,031	70,805	70,574	70,339	70,103	69,388	68,671	67,949
20-24	70,233	69,931	69,620	69,307	68,990	68,809	68,628	68,439
25-29	66,679	66,632	66,582	66,532	66,482	66,257	66,028	65,793
30-34	61,270	61,751	62,229	62,708	63,186	63,196	63,203	63,208
35-39	56,976	57,210	57,599	57,719	57,737	58,271	58,805	59,336
40-44	52,138	52,765	53,413	53,950	54,427	54,727	54,995	55,414
45-49	47,834	48,386	48,951	49,436	49,879	50,563	51,210	51,877
50-54	41,296	42,474	43,664	44,807	45,924	46,513	47,073	47,647
55-59	32,886	34,328	35,780	37,235	38,698	39,880	41,047	42,226
60-64	26,576	27,377	28,189	29,045	29,928	31,327	32,733	34,149
65-69	20,256	21,150	22,050	23,012	24,009	24,765	25,545	26,337
70-74	14,515	15,211	15,916	16,646	17,394	18,207	19,049	19,898
75-79	11,008	11,138	11,269	11,388	11,498	12,104	12,727	13,361
80 y más	13,222	13,698	14,195	14,705	15,227	15,672	16,123	16,592

Cuadro 5.3

REGIÓN CIBAO NORTE: Estimaciones y proyecciones de la población total por año calendario, según sexo y grupos quinquenales de edad, 2000-2030

Grupos de edad	Años						
	2024	2025	2026	2027	2028	2029	2030
Ambos sexos	1,650,961	1,658,496	1,665,135	1,671,689	1,678,643	1,684,900	1,690,875
0- 4	128,254	127,246	126,104	124,965	123,818	122,672	121,527
5-9	130,521	129,692	128,724	127,755	126,780	125,808	124,832
10-14	132,151	130,741	129,970	129,197	128,416	127,638	126,858
15-19	136,075	134,714	133,355	131,992	130,626	129,261	127,893
20-24	136,760	136,384	135,112	133,834	132,549	131,266	129,978
25-29	130,849	130,391	130,144	129,890	129,623	129,352	129,074
30-34	125,534	125,538	125,222	124,900	124,563	124,224	123,876
35-39	118,786	119,969	120,040	120,113	120,179	120,248	120,319
40-44	109,758	109,895	111,121	112,350	113,576	114,805	116,036
45-49	103,179	104,030	104,677	105,262	106,147	106,520	106,700
50-54	94,575	95,405	96,624	97,775	98,965	99,951	100,829
55-59	84,707	86,659	87,761	88,810	89,873	90,802	91,655
60-64	69,536	72,232	74,277	76,295	78,328	80,286	82,203
65-69	52,576	54,293	56,793	59,312	61,849	64,406	66,979
70-74	39,423	41,041	42,457	43,915	45,395	46,953	48,565
75-79	26,570	27,763	28,981	30,251	31,544	32,927	34,369
80 y más	31,707	32,503	33,773	35,073	36,412	37,781	39,182
Hombres	821,043	824,248	827,006	829,706	832,601	835,147	837,547
0- 4	65,504	64,993	64,413	63,834	63,251	62,670	62,088
5-9	66,559	66,142	65,652	65,162	64,668	64,176	63,682
10-14	67,200	66,435	66,053	65,669	65,282	64,896	64,508
15-19	68,846	68,206	67,473	66,737	66,000	65,263	64,524
20-24	68,512	68,331	67,744	67,154	66,561	65,968	65,372
25-29	65,295	65,080	64,966	64,847	64,722	64,594	64,464
30-34	62,320	62,321	62,178	62,032	61,882	61,729	61,573
35-39	58,916	59,568	59,595	59,624	59,651	59,680	59,712
40-44	54,189	54,272	54,935	55,599	56,263	56,929	57,598
45-49	50,744	51,096	51,426	51,726	52,176	52,375	52,479
50-54	46,431	46,806	47,333	47,826	48,340	48,756	49,121
55-59	41,347	42,189	42,695	43,175	43,656	44,078	44,462
60-64	33,964	35,229	36,111	36,979	37,849	38,687	39,505
65-69	25,404	26,258	27,412	28,575	29,745	30,926	32,113
70-74	18,616	19,289	19,982	20,691	21,412	22,167	22,947
75-79	12,552	13,068	13,554	14,062	14,583	15,139	15,720
80 y más	14,644	14,965	15,484	16,014	16,560	17,114	17,679
Mujeres	829,918	834,248	838,129	841,983	846,042	849,753	853,328
0- 4	62,750	62,253	61,691	61,131	60,567	60,002	59,439
5-9	63,962	63,550	63,072	62,593	62,112	61,632	61,150
10-14	64,951	64,306	63,917	63,528	63,134	62,742	62,350
15-19	67,229	66,508	65,882	65,255	64,626	63,998	63,369
20-24	68,248	68,053	67,368	66,680	65,988	65,298	64,606
25-29	65,554	65,311	65,178	65,043	64,901	64,758	64,610
30-34	63,214	63,217	63,044	62,868	62,681	62,495	62,303
35-39	59,870	60,401	60,445	60,489	60,528	60,568	60,607
40-44	55,569	55,623	56,186	56,751	57,313	57,876	58,438
45-49	52,435	52,934	53,251	53,536	53,971	54,145	54,221
50-54	48,144	48,599	49,291	49,949	50,625	51,195	51,708
55-59	43,360	44,470	45,066	45,635	46,217	46,724	47,193
60-64	35,572	37,003	38,166	39,316	40,479	41,599	42,698
65-69	27,172	28,035	29,381	30,737	32,104	33,480	34,866
70-74	20,807	21,752	22,475	23,224	23,983	24,786	25,618
75-79	14,018	14,695	15,427	16,189	16,961	17,788	18,649
80 y más	17,063	17,538	18,289	19,059	19,852	20,667	21,503

PROVINCIA ESPALLAT

Cuadro 5.3

PROVINCIA ESPAILLAT: Estimaciones y proyecciones de la población total por año calendario, según sexo y grupos quinquenales de edad, 2000-2030

Grupos de edad	Años							
	2000	2001	2002	2003	2004	2005	2006	2007
Ambos sexos	220,780	222,302	223,737	225,323	226,774	228,244	229,176	230,086
0- 4	23,807	23,645	23,465	23,300	23,132	22,980	22,570	22,158
5-9	25,756	25,572	25,343	25,157	24,969	24,823	24,417	24,010
10-14	25,255	25,251	25,185	25,180	25,174	25,230	24,753	24,275
15-19	22,728	22,789	22,854	22,915	22,974	23,030	23,061	23,090
20-24	20,201	20,295	20,391	20,525	20,571	20,570	20,707	20,843
25-29	17,915	18,014	18,104	18,196	18,254	18,290	18,393	18,488
30-34	16,850	16,966	17,025	17,133	17,214	17,325	17,230	17,121
35-39	14,203	14,332	14,462	14,586	14,694	14,784	14,988	15,183
40-44	11,561	11,803	12,090	12,335	12,579	12,779	13,180	13,574
45-49	9,595	9,849	10,135	10,396	10,672	10,930	11,343	11,756
50-54	7,544	7,797	8,067	8,330	8,612	8,894	9,208	9,529
55-59	6,363	6,551	6,749	6,945	7,146	7,348	7,626	7,913
60-64	5,843	5,864	5,886	5,904	5,913	5,913	6,095	6,282
65-69	4,723	4,810	4,894	4,983	5,070	5,159	5,180	5,198
70-74	3,755	3,869	3,975	4,095	4,216	4,350	4,391	4,432
75-79	2,511	2,605	2,693	2,792	2,894	3,006	3,061	3,117
80 y más	2,170	2,290	2,419	2,551	2,690	2,833	2,973	3,117
Hombres	112,126	112,957	113,743	114,608	115,399	116,200	116,728	117,245
0- 4	11,962	11,890	11,819	11,746	11,671	11,594	11,450	11,305
5-9	13,178	13,092	12,974	12,887	12,799	12,742	12,501	12,260
10-14	12,933	12,949	12,931	12,947	12,962	13,012	12,768	12,524
15-19	11,688	11,742	11,791	11,846	11,899	11,958	11,957	11,955
20-24	10,342	10,411	10,482	10,572	10,616	10,634	10,733	10,831
25-29	8,901	8,964	9,023	9,082	9,125	9,155	9,232	9,305
30-34	8,601	8,660	8,683	8,737	8,778	8,841	8,772	8,695
35-39	7,175	7,234	7,299	7,354	7,402	7,435	7,563	7,687
40-44	5,987	6,108	6,250	6,373	6,495	6,597	6,780	6,959
45-49	4,940	5,073	5,219	5,355	5,499	5,637	5,826	6,015
50-54	3,850	3,969	4,100	4,225	4,358	4,487	4,668	4,853
55-59	3,211	3,303	3,401	3,497	3,595	3,691	3,830	3,973
60-64	2,881	2,889	2,903	2,910	2,912	2,906	3,015	3,127
65-69	2,296	2,334	2,376	2,415	2,452	2,485	2,519	2,552
70-74	1,892	1,945	1,992	2,048	2,103	2,166	2,173	2,179
75-79	1,238	1,285	1,328	1,377	1,428	1,485	1,498	1,512
80 y más	1,051	1,109	1,172	1,237	1,305	1,375	1,443	1,513
Mujeres	108,654	109,345	109,994	110,715	111,375	112,044	112,448	112,841
0- 4	11,845	11,755	11,646	11,554	11,461	11,386	11,120	10,853
5-9	12,578	12,480	12,369	12,270	12,170	12,081	11,916	11,750
10-14	12,322	12,302	12,254	12,233	12,212	12,218	11,985	11,751
15-19	11,040	11,047	11,063	11,069	11,075	11,072	11,104	11,135
20-24	9,859	9,884	9,909	9,953	9,955	9,936	9,974	10,012
25-29	9,014	9,050	9,081	9,114	9,129	9,135	9,161	9,183
30-34	8,249	8,306	8,342	8,396	8,436	8,484	8,458	8,426
35-39	7,028	7,098	7,163	7,232	7,292	7,349	7,425	7,496
40-44	5,574	5,695	5,840	5,962	6,084	6,182	6,400	6,615
45-49	4,655	4,776	4,916	5,041	5,173	5,293	5,517	5,741
50-54	3,694	3,828	3,967	4,105	4,254	4,407	4,540	4,676
55-59	3,152	3,248	3,348	3,448	3,551	3,657	3,796	3,940
60-64	2,962	2,975	2,983	2,994	3,001	3,007	3,080	3,155
65-69	2,427	2,476	2,518	2,568	2,618	2,674	2,661	2,646
70-74	1,863	1,924	1,983	2,047	2,113	2,184	2,218	2,253
75-79	1,273	1,320	1,365	1,415	1,466	1,521	1,563	1,605
80 y más	1,119	1,181	1,247	1,314	1,385	1,458	1,530	1,604

Cuadro 5.3

PROVINCIA ESPAILLAT: Estimaciones y proyecciones de la población total por año calendario, según sexo y grupos quinquenales de edad, 2000-2030

Grupos de edad	Años							
	2008	2009	2010	2011	2012	2013	2014	2015
Ambos sexos	231,078	231,937	232,747	233,518	234,277	235,103	235,805	236,467
0- 4	21,746	21,334	20,920	20,662	20,405	20,146	19,887	19,627
5-9	23,602	23,191	22,779	22,362	21,945	21,527	21,108	20,688
10-14	23,796	23,314	22,830	22,693	22,555	22,415	22,273	22,131
15-19	23,120	23,148	23,176	22,893	22,608	22,322	22,034	21,744
20-24	20,979	21,114	21,249	21,310	21,372	21,432	21,492	21,552
25-29	18,629	18,688	18,714	18,925	19,135	19,346	19,554	19,764
30-34	17,020	16,884	16,731	16,892	17,044	17,241	17,359	17,447
35-39	15,381	15,554	15,714	15,736	15,747	15,764	15,748	15,716
40-44	13,971	14,353	14,727	14,784	14,832	14,881	14,907	14,921
45-49	12,172	12,588	13,005	13,232	13,453	13,675	13,883	14,084
50-54	9,851	10,187	10,531	10,899	11,268	11,639	12,012	12,386
55-59	8,203	8,510	8,829	9,019	9,216	9,416	9,629	9,850
60-64	6,473	6,670	6,871	7,106	7,350	7,597	7,861	8,136
65-69	5,216	5,227	5,234	5,412	5,595	5,781	5,973	6,171
70-74	4,476	4,518	4,560	4,551	4,541	4,530	4,515	4,495
75-79	3,176	3,236	3,297	3,355	3,414	3,477	3,537	3,598
80 y más	3,267	3,421	3,580	3,687	3,797	3,914	4,033	4,157
Hombres	117,804	118,292	118,756	119,129	119,496	119,896	120,231	120,545
0- 4	11,160	11,015	10,869	10,699	10,529	10,359	10,188	10,017
5-9	12,018	11,775	11,531	11,365	11,199	11,033	10,866	10,699
10-14	12,279	12,033	11,786	11,666	11,545	11,423	11,300	11,177
15-19	11,954	11,952	11,950	11,803	11,655	11,507	11,358	11,208
20-24	10,930	11,028	11,126	11,120	11,115	11,109	11,103	11,097
25-29	9,402	9,457	9,495	9,666	9,837	10,008	10,178	10,349
30-34	8,623	8,533	8,434	8,527	8,615	8,727	8,798	8,854
35-39	7,811	7,923	8,029	8,030	8,026	8,025	8,007	7,981
40-44	7,139	7,312	7,481	7,531	7,577	7,622	7,657	7,685
45-49	6,206	6,397	6,588	6,706	6,821	6,936	7,044	7,149
50-54	5,038	5,230	5,426	5,589	5,753	5,917	6,083	6,249
55-59	4,119	4,272	4,431	4,544	4,660	4,777	4,901	5,029
60-64	3,241	3,357	3,475	3,582	3,693	3,807	3,928	4,054
65-69	2,585	2,614	2,642	2,725	2,810	2,897	2,986	3,078
70-74	2,187	2,193	2,199	2,209	2,219	2,228	2,235	2,240
75-79	1,527	1,542	1,558	1,589	1,620	1,653	1,684	1,715
80 y más	1,585	1,659	1,736	1,778	1,822	1,868	1,915	1,964
Mujeres	113,274	113,645	113,991	114,389	114,781	115,207	115,574	115,922
0- 4	10,586	10,319	10,051	9,963	9,876	9,787	9,699	9,610
5-9	11,584	11,416	11,248	10,997	10,746	10,494	10,242	9,989
10-14	11,517	11,281	11,044	11,027	11,010	10,992	10,973	10,954
15-19	11,166	11,196	11,226	11,090	10,953	10,815	10,676	10,536
20-24	10,049	10,086	10,123	10,190	10,257	10,323	10,389	10,455
25-29	9,227	9,231	9,219	9,259	9,298	9,338	9,376	9,415
30-34	8,397	8,351	8,297	8,365	8,429	8,514	8,561	8,593
35-39	7,570	7,631	7,685	7,706	7,721	7,739	7,741	7,735
40-44	6,832	7,041	7,246	7,253	7,255	7,259	7,250	7,236
45-49	5,966	6,191	6,417	6,526	6,632	6,739	6,839	6,935
50-54	4,813	4,957	5,105	5,310	5,515	5,722	5,929	6,137
55-59	4,084	4,238	4,398	4,475	4,556	4,639	4,728	4,821
60-64	3,232	3,313	3,396	3,524	3,657	3,790	3,933	4,082
65-69	2,631	2,613	2,592	2,687	2,785	2,884	2,987	3,093
70-74	2,289	2,325	2,361	2,342	2,322	2,302	2,280	2,255
75-79	1,649	1,694	1,739	1,766	1,794	1,824	1,853	1,883
80 y más	1,682	1,762	1,844	1,909	1,975	2,046	2,118	2,193

Cuadro 5.3

PROVINCIA ESPAILLAT: Estimaciones y proyecciones de la población total por año calendario, según sexo y grupos quinquenales de edad, 2000-2030

Grupos de edad	Años							
	2016	2017	2018	2019	2020	2021	2022	2023
Ambos sexos	237,169	237,855	238,608	239,252	239,845	240,428	241,001	241,635
0- 4	19,504	19,381	19,258	19,133	19,008	18,838	18,669	18,499
5-9	20,435	20,182	19,928	19,675	19,420	19,302	19,183	19,063
10-14	21,724	21,316	20,907	20,498	20,088	19,847	19,606	19,363
15-19	21,626	21,506	21,384	21,261	21,137	20,747	20,356	19,964
20-24	21,291	21,029	20,765	20,500	20,233	20,143	20,053	19,960
25-29	19,842	19,919	19,995	20,072	20,148	19,910	19,670	19,429
30-34	17,671	17,896	18,120	18,344	18,567	18,659	18,751	18,842
35-39	15,892	16,059	16,270	16,405	16,510	16,745	16,979	17,214
40-44	14,955	14,979	15,009	15,007	14,989	15,175	15,352	15,572
45-49	14,147	14,201	14,257	14,292	14,313	14,356	14,388	14,427
50-54	12,613	12,835	13,058	13,268	13,471	13,539	13,599	13,661
55-59	10,211	10,574	10,940	11,307	11,675	11,901	12,124	12,347
60-64	8,323	8,517	8,714	8,924	9,141	9,492	9,844	10,200
65-69	6,396	6,628	6,865	7,118	7,381	7,562	7,750	7,941
70-74	4,660	4,831	5,005	5,185	5,370	5,578	5,796	6,016
75-79	3,602	3,603	3,605	3,603	3,599	3,745	3,897	4,052
80 y más	4,277	4,399	4,528	4,660	4,795	4,889	4,984	5,085
Hombres	120,869	121,184	121,530	121,823	122,089	122,343	122,588	122,864
0- 4	9,955	9,893	9,831	9,768	9,705	9,619	9,533	9,447
5-9	10,532	10,365	10,197	10,030	9,862	9,803	9,744	9,684
10-14	11,017	10,857	10,696	10,535	10,374	10,213	10,052	9,890
15-19	11,098	10,987	10,875	10,763	10,650	10,501	10,351	10,201
20-24	10,963	10,829	10,694	10,559	10,423	10,329	10,234	10,138
25-29	10,349	10,349	10,348	10,348	10,348	10,229	10,109	9,988
30-34	9,030	9,207	9,383	9,560	9,736	9,741	9,747	9,752
35-39	8,080	8,174	8,291	8,369	8,432	8,612	8,791	8,971
40-44	7,690	7,690	7,693	7,680	7,659	7,761	7,858	7,978
45-49	7,201	7,249	7,297	7,335	7,366	7,375	7,378	7,385
50-54	6,366	6,481	6,595	6,704	6,809	6,863	6,913	6,963
55-59	5,188	5,348	5,509	5,671	5,833	5,949	6,063	6,177
60-64	4,163	4,275	4,388	4,508	4,631	4,784	4,937	5,092
65-69	3,179	3,283	3,390	3,504	3,623	3,726	3,832	3,939
70-74	2,315	2,392	2,472	2,553	2,637	2,728	2,824	2,921
75-79	1,728	1,739	1,751	1,761	1,770	1,834	1,901	1,969
80 y más	2,015	2,066	2,120	2,175	2,231	2,276	2,321	2,369
Mujeres	116,300	116,671	117,078	117,429	117,756	118,085	118,413	118,771
0- 4	9,549	9,488	9,427	9,365	9,303	9,219	9,136	9,052
5-9	9,903	9,817	9,731	9,645	9,558	9,499	9,439	9,379
10-14	10,707	10,459	10,211	9,963	9,714	9,634	9,554	9,473
15-19	10,528	10,519	10,509	10,498	10,487	10,246	10,005	9,763
20-24	10,328	10,200	10,071	9,941	9,810	9,814	9,819	9,822
25-29	9,493	9,570	9,647	9,724	9,800	9,681	9,561	9,441
30-34	8,641	8,689	8,737	8,784	8,831	8,918	9,004	9,090
35-39	7,812	7,885	7,979	8,036	8,078	8,133	8,188	8,243
40-44	7,265	7,289	7,316	7,327	7,330	7,414	7,494	7,594
45-49	6,946	6,952	6,960	6,957	6,947	6,981	7,010	7,042
50-54	6,247	6,354	6,463	6,564	6,662	6,676	6,686	6,698
55-59	5,023	5,226	5,431	5,636	5,842	5,952	6,061	6,170
60-64	4,160	4,242	4,326	4,416	4,510	4,708	4,907	5,108
65-69	3,217	3,345	3,475	3,614	3,758	3,836	3,918	4,002
70-74	2,345	2,439	2,533	2,632	2,733	2,850	2,972	3,095
75-79	1,874	1,864	1,854	1,842	1,829	1,911	1,996	2,083
80 y más	2,262	2,333	2,408	2,485	2,564	2,613	2,663	2,716

Cuadro 5.3

PROVINCIA ESPAILLAT: Estimaciones y proyecciones de la población total por año calendario, según sexo y grupos quinquenales de edad, 2000-2030

Grupos de edad	Años						
	2024	2025	2026	2027	2028	2029	2030
Ambos sexos	242,158	242,644	242,993	243,336	243,731	244,027	244,280
0- 4	18,329	18,157	17,933	17,711	17,486	17,261	17,037
5-9	18,943	18,823	18,656	18,490	18,322	18,155	17,986
10-14	19,120	18,877	18,767	18,658	18,546	18,436	18,324
15-19	19,571	19,178	18,952	18,725	18,498	18,271	18,043
20-24	19,865	19,770	19,399	19,027	18,654	18,281	17,907
25-29	19,186	18,942	18,875	18,807	18,736	18,665	18,592
30-34	18,933	19,024	18,801	18,577	18,350	18,124	17,895
35-39	17,448	17,682	17,782	17,884	17,983	18,083	18,183
40-44	15,718	15,835	16,074	16,313	16,553	16,792	17,031
45-49	14,434	14,427	14,617	14,799	15,023	15,174	15,298
50-54	13,703	13,732	13,781	13,821	13,866	13,881	13,882
55-59	12,559	12,763	12,837	12,903	12,971	13,019	13,056
60-64	10,557	10,917	11,141	11,360	11,582	11,792	11,996
65-69	8,144	8,355	8,689	9,027	9,367	9,711	10,056
70-74	6,252	6,499	6,670	6,847	7,028	7,220	7,421
75-79	4,212	4,378	4,564	4,757	4,954	5,165	5,385
80 y más	5,184	5,285	5,455	5,630	5,812	5,997	6,188
Hombres	123,083	123,283	123,410	123,532	123,681	123,777	123,852
0- 4	9,361	9,274	9,160	9,047	8,932	8,818	8,704
5-9	9,624	9,564	9,480	9,396	9,311	9,227	9,142
10-14	9,728	9,566	9,512	9,459	9,404	9,350	9,295
15-19	10,051	9,900	9,746	9,592	9,438	9,284	9,129
20-24	10,041	9,944	9,807	9,669	9,531	9,393	9,254
25-29	9,867	9,745	9,663	9,580	9,496	9,411	9,326
30-34	9,757	9,763	9,653	9,543	9,432	9,321	9,209
35-39	9,150	9,330	9,338	9,347	9,355	9,363	9,372
40-44	8,060	8,127	8,307	8,487	8,668	8,848	9,029
45-49	7,376	7,360	7,463	7,562	7,683	7,767	7,837
50-54	7,004	7,038	7,050	7,057	7,067	7,062	7,050
55-59	6,285	6,390	6,446	6,498	6,550	6,593	6,630
60-64	5,248	5,405	5,518	5,629	5,740	5,846	5,949
65-69	4,052	4,169	4,312	4,457	4,603	4,751	4,899
70-74	3,025	3,134	3,228	3,324	3,423	3,526	3,634
75-79	2,039	2,112	2,191	2,273	2,357	2,447	2,541
80 y más	2,415	2,462	2,536	2,612	2,691	2,770	2,852
Mujeres	119,075	119,361	119,583	119,804	120,050	120,250	120,428
0- 4	8,968	8,883	8,773	8,664	8,554	8,443	8,333
5-9	9,319	9,259	9,176	9,094	9,011	8,928	8,844
10-14	9,392	9,311	9,255	9,199	9,142	9,086	9,029
15-19	9,520	9,278	9,206	9,133	9,060	8,987	8,914
20-24	9,824	9,826	9,592	9,358	9,123	8,888	8,653
25-29	9,319	9,197	9,212	9,227	9,240	9,254	9,266
30-34	9,176	9,261	9,148	9,034	8,918	8,803	8,686
35-39	8,298	8,352	8,444	8,537	8,628	8,720	8,811
40-44	7,658	7,708	7,767	7,826	7,885	7,944	8,002
45-49	7,058	7,067	7,154	7,237	7,340	7,407	7,461
50-54	6,699	6,694	6,731	6,764	6,799	6,819	6,832
55-59	6,274	6,373	6,391	6,405	6,421	6,426	6,426
60-64	5,309	5,512	5,623	5,731	5,842	5,946	6,047
65-69	4,092	4,186	4,377	4,570	4,764	4,960	5,157
70-74	3,227	3,365	3,442	3,523	3,605	3,694	3,787
75-79	2,173	2,266	2,373	2,484	2,597	2,718	2,844
80 y más	2,769	2,823	2,919	3,018	3,121	3,227	3,336

PROVINCIA PUERTO PLATA

Cuadro 5.3

PROVINCIA PUERTO PLATA: Estimaciones y proyecciones de la población total por año calendario, según sexo y grupos quinquenales de edad, 2000-2030

Grupos de edad	Años							
	2000	2001	2002	2003	2004	2005	2006	2007
Ambos sexos	306,709	308,762	310,698	312,835	314,791	316,776	318,008	319,216
0- 4	33,677	33,443	33,215	32,977	32,736	32,486	32,056	31,625
5-9	35,189	34,934	34,648	34,389	34,128	33,893	33,496	33,097
10-14	34,908	34,898	34,819	34,807	34,793	34,847	34,278	33,708
15-19	30,640	30,715	30,812	30,887	30,961	31,013	31,133	31,251
20-24	26,767	26,886	27,052	27,223	27,280	27,232	27,621	28,010
25-29	25,190	25,325	25,419	25,546	25,623	25,697	25,703	25,696
30-34	24,638	24,803	24,842	24,994	25,109	25,314	24,945	24,558
35-39	21,105	21,293	21,445	21,625	21,782	21,952	22,061	22,157
40-44	17,047	17,401	17,795	18,153	18,511	18,831	19,279	19,719
45-49	12,929	13,269	13,689	14,040	14,410	14,719	15,456	16,195
50-54	10,786	11,145	11,516	11,890	12,290	12,706	13,079	13,461
55-59	8,510	8,759	9,011	9,272	9,540	9,818	10,134	10,464
60-64	7,806	7,833	7,876	7,898	7,910	7,893	8,212	8,537
65-69	6,611	6,731	6,827	6,950	7,070	7,213	7,145	7,072
70-74	4,847	4,993	5,124	5,277	5,432	5,608	5,639	5,671
75-79	3,236	3,356	3,471	3,599	3,728	3,871	3,953	4,036
80 y más	2,823	2,978	3,137	3,308	3,488	3,683	3,818	3,959
Hombres	155,346	156,490	157,574	158,759	159,849	160,953	161,679	162,389
0- 4	17,241	17,136	17,028	16,920	16,811	16,702	16,471	16,240
5-9	17,977	17,859	17,721	17,601	17,480	17,376	17,169	16,961
10-14	17,670	17,691	17,673	17,693	17,712	17,770	17,479	17,187
15-19	15,224	15,293	15,386	15,455	15,524	15,568	15,718	15,867
20-24	13,423	13,511	13,619	13,734	13,790	13,796	14,004	14,211
25-29	12,313	12,399	12,466	12,548	12,605	12,660	12,698	12,730
30-34	12,113	12,195	12,213	12,287	12,343	12,445	12,278	12,101
35-39	10,707	10,794	10,855	10,936	11,006	11,091	11,101	11,104
40-44	8,756	8,932	9,124	9,302	9,480	9,644	9,831	10,014
45-49	6,695	6,875	7,101	7,285	7,480	7,637	8,038	8,440
50-54	5,505	5,674	5,856	6,034	6,223	6,413	6,642	6,875
55-59	4,473	4,600	4,728	4,862	4,998	5,139	5,289	5,446
60-64	4,189	4,201	4,216	4,226	4,230	4,224	4,364	4,507
65-69	3,353	3,408	3,459	3,515	3,569	3,627	3,627	3,624
70-74	2,595	2,667	2,729	2,805	2,881	2,970	2,965	2,960
75-79	1,637	1,699	1,761	1,827	1,893	1,963	2,011	2,059
80 y más	1,475	1,556	1,639	1,729	1,824	1,928	1,994	2,063
Mujeres	151,363	152,272	153,124	154,076	154,942	155,823	156,329	156,827
0- 4	16,436	16,307	16,187	16,057	15,925	15,784	15,585	15,385
5-9	17,212	17,075	16,927	16,788	16,648	16,517	16,327	16,136
10-14	17,238	17,207	17,146	17,114	17,081	17,077	16,799	16,521
15-19	15,416	15,422	15,426	15,432	15,437	15,445	15,415	15,384
20-24	13,344	13,375	13,433	13,489	13,490	13,436	13,617	13,799
25-29	12,877	12,926	12,953	12,998	13,018	13,037	13,005	12,966
30-34	12,525	12,608	12,629	12,707	12,766	12,869	12,667	12,457
35-39	10,398	10,499	10,590	10,689	10,776	10,861	10,960	11,053
40-44	8,291	8,469	8,671	8,851	9,031	9,187	9,448	9,705
45-49	6,234	6,394	6,588	6,755	6,930	7,082	7,418	7,755
50-54	5,281	5,471	5,660	5,856	6,067	6,293	6,437	6,586
55-59	4,037	4,159	4,283	4,410	4,542	4,679	4,845	5,018
60-64	3,617	3,632	3,660	3,672	3,680	3,669	3,848	4,030
65-69	3,258	3,323	3,368	3,435	3,501	3,586	3,518	3,448
70-74	2,252	2,326	2,395	2,472	2,551	2,638	2,674	2,711
75-79	1,599	1,657	1,710	1,772	1,835	1,908	1,942	1,977
80 y más	1,348	1,422	1,498	1,579	1,664	1,755	1,824	1,896

Cuadro 5.3

PROVINCIA PUERTO PLATA: Estimaciones y proyecciones de la población total por año calendario, según sexo y grupos quinquenales de edad, 2000-2030

Grupos de edad	Años							
	2008	2009	2010	2011	2012	2013	2014	2015
Ambos sexos	320,522	321,658	322,722	323,919	325,089	326,356	327,459	328,498
0- 4	31,193	30,761	30,328	30,168	30,008	29,847	29,685	29,523
5-9	32,696	32,293	31,888	31,461	31,035	30,607	30,179	29,749
10-14	33,135	32,560	31,983	31,763	31,541	31,317	31,091	30,864
15-19	31,370	31,487	31,605	31,279	30,952	30,622	30,292	29,958
20-24	28,398	28,786	29,173	29,099	29,024	28,949	28,873	28,797
25-29	25,754	25,699	25,600	25,907	26,214	26,521	26,826	27,132
30-34	24,179	23,753	23,302	23,418	23,521	23,688	23,745	23,760
35-39	22,254	22,319	22,364	22,280	22,179	22,086	21,948	21,787
40-44	20,161	20,583	20,992	21,022	21,037	21,056	21,042	21,011
45-49	16,938	17,681	18,426	18,735	19,035	19,338	19,622	19,894
50-54	13,845	14,250	14,665	15,237	15,811	16,388	16,968	17,548
55-59	10,796	11,152	11,522	11,947	12,381	12,817	13,272	13,739
60-64	8,866	9,204	9,549	9,735	9,934	10,137	10,363	10,603
65-69	6,999	6,918	6,831	7,165	7,504	7,849	8,203	8,563
70-74	5,707	5,739	5,771	5,781	5,787	5,794	5,793	5,789
75-79	4,123	4,211	4,301	4,349	4,397	4,448	4,498	4,549
80 y más	4,108	4,262	4,422	4,573	4,729	4,892	5,059	5,232
Hombres	163,149	163,823	164,458	164,991	165,508	166,075	166,557	167,004
0- 4	16,008	15,776	15,543	15,449	15,354	15,259	15,164	15,068
5-9	16,752	16,542	16,331	16,116	15,901	15,686	15,470	15,253
10-14	16,894	16,600	16,305	16,201	16,096	15,989	15,882	15,774
15-19	16,016	16,165	16,314	16,120	15,925	15,729	15,533	15,335
20-24	14,418	14,625	14,832	14,835	14,837	14,840	14,842	14,844
25-29	12,795	12,803	12,788	12,974	13,159	13,345	13,530	13,715
30-34	11,929	11,734	11,526	11,593	11,654	11,748	11,786	11,803
35-39	11,106	11,094	11,071	11,033	10,987	10,945	10,881	10,805
40-44	10,196	10,369	10,536	10,526	10,508	10,491	10,458	10,417
45-49	8,844	9,248	9,653	9,729	9,800	9,871	9,933	9,990
50-54	7,108	7,352	7,601	7,905	8,211	8,517	8,826	9,134
55-59	5,606	5,776	5,953	6,171	6,393	6,616	6,848	7,086
60-64	4,653	4,802	4,954	5,036	5,125	5,217	5,319	5,428
65-69	3,622	3,616	3,606	3,756	3,908	4,064	4,223	4,385
70-74	2,957	2,951	2,945	2,959	2,971	2,984	2,993	3,000
75-79	2,109	2,159	2,210	2,226	2,242	2,259	2,275	2,291
80 y más	2,136	2,211	2,290	2,362	2,437	2,515	2,594	2,676
Mujeres	157,373	157,835	158,264	158,928	159,581	160,281	160,902	161,494
0- 4	15,185	14,985	14,785	14,719	14,654	14,588	14,521	14,455
5-9	15,944	15,751	15,557	15,345	15,134	14,921	14,709	14,496
10-14	16,241	15,960	15,678	15,562	15,445	15,328	15,209	15,090
15-19	15,354	15,322	15,291	15,159	15,027	14,893	14,759	14,623
20-24	13,980	14,161	14,341	14,264	14,187	14,109	14,031	13,953
25-29	12,959	12,896	12,812	12,933	13,055	13,176	13,296	13,417
30-34	12,250	12,019	11,776	11,825	11,867	11,940	11,959	11,957
35-39	11,148	11,225	11,293	11,247	11,192	11,141	11,067	10,982
40-44	9,965	10,214	10,456	10,496	10,529	10,565	10,584	10,594
45-49	8,094	8,433	8,773	9,006	9,235	9,467	9,689	9,904
50-54	6,737	6,898	7,064	7,332	7,600	7,871	8,142	8,414
55-59	5,190	5,376	5,569	5,776	5,988	6,201	6,424	6,653
60-64	4,213	4,402	4,595	4,699	4,809	4,920	5,044	5,175
65-69	3,377	3,302	3,225	3,409	3,596	3,785	3,980	4,178
70-74	2,750	2,788	2,826	2,822	2,816	2,810	2,800	2,789
75-79	2,014	2,052	2,091	2,123	2,155	2,189	2,223	2,258
80 y más	1,972	2,051	2,132	2,211	2,292	2,377	2,465	2,556

Cuadro 5.3

PROVINCIA PUERTO PLATA: Estimaciones y proyecciones de la población total por año calendario,
según sexo y grupos quinquenales de edad, 2000-2030

Grupos de edad	Años							
	2016	2017	2018	2019	2020	2021	2022	2023
Ambos sexos	329,482	330,439	331,491	332,386	333,221	333,940	334,639	335,424
0- 4	29,208	28,892	28,576	28,259	27,941	27,594	27,246	26,898
5-9	29,598	29,446	29,293	29,140	28,987	28,680	28,372	28,063
10-14	30,453	30,040	29,627	29,214	28,800	28,663	28,526	28,388
15-19	29,767	29,574	29,381	29,184	28,986	28,603	28,219	27,833
20-24	28,513	28,228	27,940	27,650	27,359	27,210	27,059	26,906
25-29	27,080	27,027	26,973	26,920	26,866	26,618	26,370	26,119
30-34	24,091	24,422	24,753	25,084	25,414	25,382	25,349	25,316
35-39	21,930	22,058	22,250	22,335	22,381	22,730	23,079	23,427
40-44	20,947	20,867	20,795	20,680	20,543	20,705	20,855	21,064
45-49	19,934	19,961	19,991	19,990	19,972	19,923	19,860	19,804
50-54	17,859	18,162	18,467	18,755	19,031	19,080	19,116	19,155
55-59	14,298	14,860	15,425	15,992	16,562	16,874	17,178	17,486
60-64	11,014	11,434	11,858	12,299	12,752	13,292	13,836	14,384
65-69	8,746	8,941	9,141	9,363	9,598	9,989	10,388	10,792
70-74	6,096	6,410	6,728	7,054	7,387	7,563	7,751	7,943
75-79	4,571	4,590	4,610	4,624	4,635	4,902	5,175	5,452
80 y más	5,377	5,527	5,683	5,843	6,007	6,132	6,260	6,394
Hombres	167,423	167,829	168,281	168,653	168,992	169,266	169,528	169,832
0- 4	14,909	14,749	14,589	14,428	14,267	14,091	13,914	13,737
5-9	15,163	15,073	14,982	14,891	14,800	14,645	14,489	14,333
10-14	15,568	15,361	15,154	14,947	14,739	14,657	14,575	14,493
15-19	15,247	15,158	15,069	14,978	14,886	14,694	14,502	14,309
20-24	14,673	14,501	14,328	14,154	13,979	13,915	13,849	13,783
25-29	13,730	13,744	13,758	13,773	13,787	13,634	13,481	13,327
30-34	12,001	12,199	12,398	12,596	12,794	12,818	12,842	12,866
35-39	10,884	10,956	11,060	11,111	11,142	11,347	11,552	11,757
40-44	10,388	10,352	10,320	10,266	10,202	10,288	10,368	10,478
45-49	9,985	9,974	9,963	9,938	9,904	9,882	9,853	9,828
50-54	9,212	9,286	9,360	9,426	9,486	9,487	9,481	9,475
55-59	7,381	7,677	7,974	8,273	8,573	8,653	8,729	8,805
60-64	5,636	5,848	6,062	6,284	6,512	6,793	7,076	7,361
65-69	4,465	4,551	4,641	4,740	4,845	5,039	5,237	5,437
70-74	3,135	3,274	3,415	3,559	3,706	3,782	3,864	3,948
75-79	2,308	2,324	2,340	2,353	2,365	2,480	2,597	2,716
80 y más	2,738	2,802	2,868	2,936	3,005	3,061	3,119	3,179
Mujeres	162,059	162,610	163,210	163,733	164,229	164,674	165,111	165,592
0- 4	14,299	14,143	13,987	13,831	13,674	13,503	13,332	13,161
5-9	14,435	14,373	14,311	14,249	14,187	14,035	13,883	13,730
10-14	14,885	14,679	14,473	14,267	14,061	14,006	13,951	13,895
15-19	14,520	14,416	14,312	14,206	14,100	13,909	13,717	13,524
20-24	13,840	13,727	13,612	13,496	13,380	13,295	13,210	13,123
25-29	13,350	13,283	13,215	13,147	13,079	12,984	12,889	12,792
30-34	12,090	12,223	12,355	12,488	12,620	12,564	12,507	12,450
35-39	11,046	11,102	11,190	11,224	11,239	11,383	11,527	11,670
40-44	10,559	10,515	10,475	10,414	10,341	10,417	10,487	10,586
45-49	9,949	9,987	10,028	10,052	10,068	10,041	10,007	9,976
50-54	8,647	8,876	9,107	9,329	9,545	9,593	9,635	9,680
55-59	6,917	7,183	7,451	7,719	7,989	8,221	8,449	8,681
60-64	5,378	5,586	5,796	6,015	6,240	6,499	6,760	7,023
65-69	4,281	4,390	4,500	4,623	4,753	4,950	5,151	5,355
70-74	2,961	3,136	3,313	3,495	3,681	3,781	3,887	3,995
75-79	2,263	2,266	2,270	2,271	2,270	2,422	2,578	2,736
80 y más	2,639	2,725	2,815	2,907	3,002	3,071	3,141	3,215

Cuadro 5.3

PROVINCIA PUERTO PLATA: Estimaciones y proyecciones de la población total por año calendario, según sexo y grupos quinquenales de edad, 2000-2030

Grupos de edad	Años						
	2024	2025	2026	2027	2028	2029	2030
Ambos sexos	336,066	336,645	337,006	337,348	337,770	338,053	338,282
0- 4	26,550	26,200	25,850	25,501	25,151	24,800	24,449
5-9	27,755	27,445	27,105	26,764	26,423	26,081	25,739
10-14	28,249	28,110	27,814	27,517	27,219	26,921	26,622
15-19	27,448	27,061	26,947	26,832	26,717	26,601	26,484
20-24	26,751	26,595	26,244	25,892	25,538	25,184	24,829
25-29	25,867	25,612	25,490	25,368	25,242	25,115	24,987
30-34	25,283	25,249	25,029	24,807	24,583	24,357	24,130
35-39	23,776	24,124	24,104	24,084	24,063	24,043	24,022
40-44	21,171	21,240	21,598	21,958	22,316	22,675	23,034
45-49	19,707	19,588	19,761	19,921	20,139	20,259	20,342
50-54	19,166	19,160	19,123	19,071	19,027	18,943	18,839
55-59	17,775	18,056	18,115	18,162	18,211	18,234	18,242
60-64	14,935	15,488	15,798	16,101	16,408	16,699	16,982
65-69	11,213	11,645	12,159	12,677	13,198	13,724	14,253
70-74	8,157	8,382	8,745	9,116	9,492	9,884	10,288
75-79	5,737	6,030	6,190	6,363	6,541	6,737	6,944
80 y más	6,526	6,660	6,934	7,214	7,502	7,796	8,096
Hombres	170,063	170,262	170,348	170,423	170,538	170,581	170,596
0- 4	13,560	13,382	13,204	13,026	12,848	12,670	12,491
5-9	14,177	14,020	13,847	13,674	13,501	13,327	13,153
10-14	14,410	14,327	14,178	14,028	13,878	13,728	13,577
15-19	14,116	13,922	13,852	13,781	13,710	13,638	13,566
20-24	13,715	13,647	13,472	13,297	13,121	12,944	12,767
25-29	13,172	13,016	12,967	12,918	12,867	12,815	12,763
30-34	12,890	12,914	12,775	12,635	12,495	12,353	12,211
35-39	11,962	12,167	12,196	12,225	12,254	12,284	12,313
40-44	10,537	10,577	10,785	10,994	11,202	11,411	11,620
45-49	9,783	9,727	9,817	9,901	10,014	10,078	10,124
50-54	9,457	9,430	9,414	9,391	9,372	9,334	9,286
55-59	8,873	8,937	8,943	8,943	8,943	8,931	8,912
60-64	7,648	7,935	8,016	8,093	8,171	8,242	8,309
65-69	5,645	5,859	6,122	6,387	6,653	6,922	7,192
70-74	4,042	4,141	4,317	4,496	4,678	4,867	5,062
75-79	2,839	2,965	3,032	3,105	3,181	3,264	3,352
80 y más	3,237	3,296	3,411	3,529	3,650	3,773	3,898
Mujeres	166,003	166,383	166,658	166,925	167,232	167,472	167,686
0- 4	12,990	12,818	12,646	12,475	12,303	12,130	11,958
5-9	13,578	13,425	13,258	13,090	12,922	12,754	12,586
10-14	13,839	13,783	13,636	13,489	13,341	13,193	13,045
15-19	13,332	13,139	13,095	13,051	13,007	12,963	12,918
20-24	13,036	12,948	12,772	12,595	12,417	12,240	12,062
25-29	12,695	12,596	12,523	12,450	12,375	12,300	12,224
30-34	12,393	12,335	12,254	12,172	12,088	12,004	11,919
35-39	11,814	11,957	11,908	11,859	11,809	11,759	11,709
40-44	10,634	10,663	10,813	10,964	11,114	11,264	11,414
45-49	9,924	9,861	9,944	10,020	10,125	10,181	10,218
50-54	9,709	9,730	9,709	9,680	9,655	9,609	9,553
55-59	8,902	9,119	9,172	9,219	9,268	9,303	9,330
60-64	7,287	7,553	7,782	8,008	8,237	8,457	8,673
65-69	5,568	5,786	6,037	6,290	6,545	6,802	7,061
70-74	4,115	4,241	4,428	4,620	4,814	5,017	5,226
75-79	2,898	3,065	3,158	3,258	3,360	3,473	3,592
80 y más	3,289	3,364	3,523	3,685	3,852	4,023	4,198

PROVINCIA SANTIAGO

Cuadro 5.3

PROVINCIA SANTIAGO: Estimaciones y proyecciones de la población total por año calendario,
según sexo y grupos quinquenales de edad, 2000-2030

Grupos de edad	Años							
	2000	2001	2002	2003	2004	2005	2006	2007
Ambos sexos	890,720	899,571	908,102	917,199	925,771	934,374	940,996	947,540
0- 4	99,264	98,881	98,535	98,139	97,742	97,304	96,416	95,528
5-9	98,034	97,626	97,209	96,789	96,367	95,947	95,516	95,082
10-14	95,034	95,307	95,498	95,768	96,039	96,397	95,641	94,883
15-19	88,550	89,056	89,554	90,057	90,563	91,076	91,359	91,640
20-24	88,610	89,293	89,818	90,675	91,154	91,594	91,632	91,670
25-29	79,734	80,425	80,997	81,661	82,174	82,669	82,989	83,265
30-34	71,400	72,117	72,796	73,475	74,050	74,556	75,371	76,133
35-39	60,892	61,639	62,373	63,097	63,760	64,370	65,337	66,261
40-44	48,111	49,284	50,599	51,781	52,969	54,021	55,609	57,172
45-49	38,910	40,074	41,285	42,481	43,739	45,010	46,394	47,782
50-54	30,008	31,124	32,226	33,383	34,616	35,942	36,859	37,804
55-59	24,341	25,146	25,948	26,783	27,644	28,543	29,492	30,476
60-64	21,074	21,217	21,369	21,499	21,601	21,661	22,425	23,205
65-69	17,714	18,099	18,431	18,825	19,209	19,645	19,580	19,503
70-74	12,454	12,878	13,282	13,726	14,174	14,657	14,883	15,111
75-79	9,176	9,552	9,871	10,268	10,673	11,155	11,213	11,277
80 y más	7,414	7,853	8,311	8,792	9,297	9,827	10,280	10,748
Hombres	443,612	447,975	452,182	456,667	460,886	465,114	468,348	471,537
0- 4	50,685	50,503	50,332	50,143	49,954	49,752	49,279	48,806
5-9	50,211	50,007	49,787	49,578	49,369	49,173	48,908	48,641
10-14	47,532	47,712	47,860	48,039	48,219	48,434	48,120	47,805
15-19	43,422	43,736	44,051	44,364	44,679	44,993	45,202	45,410
20-24	43,435	43,837	44,145	44,636	44,937	45,234	45,239	45,244
25-29	39,447	39,828	40,121	40,490	40,783	41,095	41,184	41,251
30-34	35,139	35,471	35,775	36,084	36,345	36,581	36,973	37,339
35-39	30,389	30,717	31,039	31,351	31,636	31,894	32,340	32,764
40-44	23,637	24,181	24,824	25,372	25,924	26,380	27,240	28,087
45-49	19,265	19,839	20,445	21,033	21,651	22,266	22,966	23,668
50-54	14,818	15,318	15,826	16,350	16,906	17,492	18,017	18,554
55-59	12,408	12,798	13,169	13,576	13,993	14,445	14,791	15,155
60-64	10,230	10,286	10,361	10,412	10,449	10,452	10,875	11,305
65-69	8,833	9,004	9,149	9,323	9,491	9,682	9,641	9,594
70-74	6,202	6,393	6,578	6,778	6,979	7,192	7,290	7,388
75-79	4,487	4,671	4,828	5,022	5,219	5,452	5,460	5,470
80 y más	3,472	3,674	3,892	4,116	4,352	4,597	4,823	5,056
Mujeres	447,108	451,596	455,920	460,532	464,885	469,260	472,648	476,003
0- 4	48,579	48,378	48,203	47,996	47,788	47,552	47,137	46,722
5-9	47,823	47,619	47,422	47,211	46,998	46,774	46,608	46,441
10-14	47,502	47,595	47,638	47,729	47,820	47,963	47,521	47,078
15-19	45,128	45,320	45,503	45,693	45,884	46,083	46,157	46,230
20-24	45,175	45,456	45,673	46,039	46,217	46,360	46,393	46,426
25-29	40,287	40,597	40,876	41,171	41,391	41,574	41,805	42,014
30-34	36,261	36,646	37,021	37,391	37,705	37,975	38,398	38,794
35-39	30,503	30,922	31,334	31,746	32,124	32,476	32,997	33,497
40-44	24,474	25,103	25,775	26,409	27,045	27,641	28,369	29,085
45-49	19,645	20,235	20,840	21,448	22,088	22,744	23,428	24,114
50-54	15,190	15,806	16,400	17,033	17,710	18,450	18,842	19,250
55-59	11,933	12,348	12,779	13,207	13,651	14,098	14,701	15,321
60-64	10,844	10,931	11,008	11,087	11,152	11,209	11,550	11,900
65-69	8,881	9,095	9,282	9,502	9,718	9,963	9,939	9,909
70-74	6,252	6,485	6,704	6,948	7,195	7,465	7,593	7,723
75-79	4,689	4,881	5,043	5,246	5,454	5,703	5,753	5,807
80 y más	3,942	4,179	4,419	4,676	4,945	5,230	5,457	5,692

Cuadro 5.3

PROVINCIA SANTIAGO: Estimaciones y proyecciones de la población total por año calendario,
según sexo y grupos quinquenales de edad, 2000-2030

Grupos de edad	Años							
	2008	2009	2010	2011	2012	2013	2014	2015
Ambos sexos	954,382	960,713	966,833	975,148	983,396	991,933	999,972	1,007,808
0- 4	94,634	93,744	92,853	91,774	90,695	89,612	88,532	87,452
5-9	94,639	94,195	93,749	93,138	92,527	91,912	91,298	90,684
10-14	94,115	93,348	92,576	92,449	92,318	92,180	92,040	91,898
15-19	91,918	92,199	92,482	92,414	92,343	92,265	92,184	92,100
20-24	91,704	91,742	91,781	91,594	91,407	91,217	91,028	90,842
25-29	83,754	83,876	83,859	84,336	84,813	85,287	85,764	86,243
30-34	76,925	77,567	78,128	78,353	78,535	78,926	78,958	78,853
35-39	67,195	68,030	68,808	70,011	71,165	72,347	73,385	74,344
40-44	58,742	60,255	61,733	62,723	63,672	64,632	65,495	66,302
45-49	49,179	50,582	51,989	53,609	55,207	56,811	58,361	59,877
50-54	38,755	39,762	40,802	42,668	44,541	46,422	48,312	50,207
55-59	31,468	32,533	33,639	34,672	35,730	36,798	37,919	39,075
60-64	23,998	24,815	25,652	26,801	27,985	29,176	30,438	31,742
65-69	19,425	19,324	19,209	20,033	20,875	21,729	22,609	23,508
70-74	15,348	15,578	15,809	16,041	16,263	16,488	16,692	16,884
75-79	11,350	11,426	11,506	11,761	12,019	12,284	12,547	12,811
80 y más	11,233	11,737	12,258	12,771	13,301	13,847	14,410	14,986
Hombres	474,871	477,953	480,922	484,648	488,339	492,170	495,748	499,226
0- 4	48,330	47,856	47,382	46,834	46,286	45,736	45,187	44,639
5-9	48,369	48,098	47,825	47,507	47,189	46,869	46,550	46,230
10-14	47,486	47,168	46,848	46,822	46,794	46,763	46,730	46,697
15-19	45,617	45,826	46,037	46,034	46,030	46,023	46,015	46,006
20-24	45,247	45,253	45,260	45,151	45,042	44,933	44,824	44,718
25-29	41,426	41,417	41,338	41,540	41,742	41,943	42,146	42,351
30-34	37,720	38,028	38,296	38,398	38,479	38,666	38,674	38,614
35-39	33,189	33,569	33,920	34,453	34,962	35,485	35,938	36,353
40-44	28,934	29,757	30,562	31,020	31,458	31,897	32,292	32,660
45-49	24,374	25,084	25,795	26,551	27,296	28,040	28,761	29,465
50-54	19,093	19,659	20,241	21,117	21,997	22,880	23,768	24,658
55-59	15,527	15,929	16,350	16,875	17,411	17,951	18,516	19,098
60-64	11,743	12,190	12,645	13,123	13,618	14,120	14,651	15,201
65-69	9,547	9,489	9,424	9,801	10,186	10,578	10,979	11,389
70-74	7,489	7,586	7,682	7,772	7,857	7,944	8,021	8,092
75-79	5,484	5,499	5,515	5,627	5,740	5,855	5,968	6,080
80 y más	5,296	5,545	5,802	6,023	6,252	6,487	6,728	6,975
Mujeres	479,511	482,760	485,911	490,500	495,057	499,763	504,224	508,582
0- 4	46,304	45,888	45,471	44,940	44,409	43,876	43,345	42,813
5-9	46,270	46,097	45,924	45,631	45,338	45,043	44,748	44,454
10-14	46,629	46,180	45,728	45,627	45,524	45,417	45,310	45,201
15-19	46,301	46,373	46,445	46,380	46,313	46,242	46,169	46,094
20-24	46,457	46,489	46,521	46,443	46,365	46,284	46,204	46,124
25-29	42,328	42,459	42,521	42,796	43,071	43,344	43,618	43,892
30-34	39,205	39,539	39,832	39,955	40,056	40,260	40,284	40,239
35-39	34,006	34,461	34,888	35,558	36,203	36,862	37,447	37,991
40-44	29,808	30,498	31,171	31,703	32,214	32,735	33,203	33,642
45-49	24,805	25,498	26,194	27,058	27,911	28,771	29,600	30,412
50-54	19,662	20,103	20,561	21,551	22,544	23,542	24,544	25,549
55-59	15,941	16,604	17,289	17,797	18,319	18,847	19,403	19,977
60-64	12,255	12,625	13,007	13,678	14,367	15,056	15,787	16,541
65-69	9,878	9,835	9,785	10,232	10,689	11,151	11,630	12,119
70-74	7,859	7,992	8,127	8,269	8,406	8,544	8,671	8,792
75-79	5,866	5,927	5,991	6,134	6,279	6,429	6,579	6,731
80 y más	5,937	6,192	6,456	6,748	7,049	7,360	7,682	8,011

Cuadro 5.3

PROVINCIA SANTIAGO: Estimaciones y proyecciones de la población total por año calendario,
según sexo y grupos quinquenales de edad, 2000-2030

Grupos de edad	Años							
	2016	2017	2018	2019	2020	2021	2022	2023
Ambos sexos	1,015,397	1,022,916	1,030,721	1,038,044	1,045,169	1,052,088	1,058,937	1,066,066
0- 4	87,028	86,602	86,173	85,745	85,318	84,834	84,350	83,861
5-9	89,632	88,580	87,523	86,470	85,416	85,020	84,624	84,222
10-14	91,300	90,701	90,096	89,495	88,893	87,867	86,840	85,810
15-19	91,963	91,822	91,673	91,523	91,370	90,795	90,218	89,635
20-24	90,803	90,760	90,708	90,655	90,598	90,492	90,381	90,263
25-29	86,113	85,982	85,848	85,716	85,587	85,647	85,702	85,750
30-34	79,389	79,926	80,460	80,998	81,536	81,483	81,429	81,372
35-39	74,587	74,787	75,194	75,247	75,167	75,766	76,365	76,961
40-44	67,509	68,666	69,853	70,897	71,863	72,131	72,357	72,787
45-49	60,858	61,801	62,753	63,611	64,415	65,627	66,791	67,984
50-54	51,800	53,372	54,952	56,480	57,974	58,952	59,893	60,845
55-59	40,889	42,711	44,543	46,383	48,231	49,790	51,328	52,875
60-64	32,739	33,763	34,797	35,885	37,006	38,751	40,504	42,268
65-69	24,592	25,709	26,837	28,032	29,269	30,217	31,193	32,180
70-74	17,640	18,413	19,201	20,012	20,844	21,840	22,868	23,909
75-79	13,037	13,258	13,480	13,687	13,884	14,542	15,217	15,907
80 y más	15,518	16,063	16,630	17,208	17,798	18,334	18,877	19,437
Hombres	502,607	505,950	509,431	512,671	515,810	518,851	521,853	524,989
0- 4	44,426	44,212	43,996	43,781	43,566	43,321	43,076	42,829
5-9	45,696	45,162	44,625	44,090	43,555	43,357	43,159	42,958
10-14	46,387	46,077	45,764	45,453	45,141	44,622	44,103	43,582
15-19	45,980	45,952	45,920	45,888	45,854	45,562	45,269	44,973
20-24	44,738	44,756	44,771	44,785	44,798	44,792	44,782	44,769
25-29	42,277	42,203	42,128	42,055	41,984	42,055	42,124	42,190
30-34	38,850	39,087	39,323	39,562	39,801	39,769	39,737	39,704
35-39	36,469	36,564	36,764	36,788	36,747	37,011	37,275	37,538
40-44	33,195	33,705	34,231	34,688	35,107	35,235	35,343	35,553
45-49	29,919	30,354	30,790	31,184	31,551	32,086	32,598	33,125
50-54	25,398	26,128	26,858	27,566	28,257	28,708	29,141	29,576
55-59	19,943	20,792	21,645	22,503	23,364	24,083	24,791	25,500
60-64	15,701	16,214	16,730	17,271	17,828	18,631	19,438	20,250
65-69	11,834	12,294	12,762	13,257	13,771	14,238	14,717	15,200
70-74	8,431	8,777	9,131	9,493	9,864	10,264	10,678	11,101
75-79	6,166	6,250	6,335	6,412	6,485	6,771	7,064	7,365
80 y más	7,197	7,423	7,658	7,895	8,137	8,346	8,558	8,776
Mujeres	512,790	516,966	521,290	525,373	529,359	533,237	537,084	541,077
0- 4	42,602	42,390	42,177	41,964	41,752	41,513	41,274	41,032
5-9	43,936	43,418	42,898	42,380	41,861	41,663	41,465	41,264
10-14	44,913	44,624	44,332	44,042	43,752	43,245	42,737	42,228
15-19	45,983	45,870	45,753	45,635	45,516	45,233	44,949	44,662
20-24	46,065	46,004	45,937	45,870	45,800	45,700	45,599	45,494
25-29	43,836	43,779	43,720	43,661	43,603	43,592	43,578	43,560
30-34	40,539	40,839	41,137	41,436	41,735	41,714	41,692	41,668
35-39	38,118	38,223	38,430	38,459	38,420	38,755	39,090	39,423
40-44	34,314	34,961	35,622	36,209	36,756	36,896	37,014	37,234
45-49	30,939	31,447	31,963	32,427	32,864	33,541	34,193	34,859
50-54	26,402	27,244	28,094	28,914	29,717	30,244	30,752	31,269
55-59	20,946	21,919	22,898	23,880	24,867	25,707	26,537	27,375
60-64	17,038	17,549	18,067	18,614	19,178	20,120	21,066	22,018
65-69	12,758	13,415	14,075	14,775	15,498	15,979	16,476	16,980
70-74	9,209	9,636	10,070	10,519	10,980	11,576	12,190	12,808
75-79	6,871	7,008	7,145	7,275	7,399	7,771	8,153	8,542
80 y más	8,321	8,640	8,972	9,313	9,661	9,988	10,319	10,661

Cuadro 5.3

PROVINCIA SANTIAGO: Estimaciones y proyecciones de la población total por año calendario, según sexo y grupos quinquenales de edad, 2000-2030

Grupos de edad	Años						
	2024	2025	2026	2027	2028	2029	2030
Ambos sexos	1,072,737	1,079,207	1,085,136	1,091,005	1,097,142	1,102,820	1,108,313
0- 4	83,375	82,889	82,321	81,753	81,181	80,611	80,041
5-9	83,823	83,424	82,963	82,501	82,035	81,572	81,107
10-14	84,782	83,754	83,389	83,022	82,651	82,281	81,912
15-19	89,056	88,475	87,456	86,435	85,411	84,389	83,366
20-24	90,144	90,019	89,469	88,915	88,357	87,801	87,242
25-29	85,796	85,837	85,779	85,715	85,645	85,572	85,495
30-34	81,318	81,265	81,392	81,516	81,630	81,743	81,851
35-39	77,562	78,163	78,154	78,145	78,133	78,122	78,114
40-44	72,869	72,820	73,449	74,079	74,707	75,338	75,971
45-49	69,038	70,015	70,299	70,542	70,985	71,087	71,060
50-54	61,706	62,513	63,720	64,883	66,072	67,127	68,108
55-59	54,373	55,840	56,809	57,745	58,691	59,549	60,357
60-64	44,044	45,827	47,338	48,834	50,338	51,795	53,225
65-69	33,219	34,293	35,945	37,608	39,284	40,971	42,670
70-74	25,014	26,160	27,042	27,952	28,875	29,849	30,856
75-79	16,621	17,355	18,227	19,131	20,049	21,025	22,040
80 y más	19,997	20,558	21,384	22,229	23,098	23,988	24,898
Hombres	527,897	530,703	533,248	535,751	538,382	540,789	543,099
0- 4	42,583	42,337	42,049	41,761	41,471	41,182	40,893
5-9	42,758	42,558	42,325	42,092	41,856	41,622	41,387
10-14	43,062	42,542	42,363	42,182	42,000	41,818	41,636
15-19	44,679	44,384	43,875	43,364	42,852	42,341	41,829
20-24	44,756	44,740	44,465	44,188	43,909	43,631	43,351
25-29	42,256	42,319	42,336	42,349	42,359	42,368	42,375
30-34	39,673	39,644	39,750	39,854	39,955	40,055	40,153
35-39	37,804	38,071	38,061	38,052	38,042	38,033	38,027
40-44	35,592	35,568	35,843	36,118	36,393	36,670	36,949
45-49	33,585	34,009	34,146	34,263	34,479	34,530	34,518
50-54	29,970	30,338	30,869	31,378	31,901	32,360	32,785
55-59	26,189	26,862	27,306	27,734	28,163	28,554	28,920
60-64	21,068	21,889	22,577	23,257	23,938	24,599	25,247
65-69	15,707	16,230	16,978	17,731	18,489	19,253	20,022
70-74	11,549	12,014	12,437	12,871	13,311	13,774	14,251
75-79	7,674	7,991	8,331	8,684	9,045	9,428	9,827
80 y más	8,992	9,207	9,537	9,873	10,219	10,571	10,929
Mujeres	544,840	548,504	551,888	555,254	558,760	562,031	565,214
0- 4	40,792	40,552	40,272	39,992	39,710	39,429	39,148
5-9	41,065	40,866	40,638	40,409	40,179	39,950	39,720
10-14	41,720	41,212	41,026	40,840	40,651	40,463	40,276
15-19	44,377	44,091	43,581	43,071	42,559	42,048	41,537
20-24	45,388	45,279	45,004	44,727	44,448	44,170	43,891
25-29	43,540	43,518	43,443	43,366	43,286	43,204	43,120
30-34	41,645	41,621	41,642	41,662	41,675	41,688	41,698
35-39	39,758	40,092	40,093	40,093	40,091	40,089	40,087
40-44	37,277	37,252	37,606	37,961	38,314	38,668	39,022
45-49	35,453	36,006	36,153	36,279	36,506	36,557	36,542
50-54	31,736	32,175	32,851	33,505	34,171	34,767	35,323
55-59	28,184	28,978	29,503	30,011	30,528	30,995	31,437
60-64	22,976	23,938	24,761	25,577	26,400	27,196	27,978
65-69	17,512	18,063	18,967	19,877	20,795	21,718	22,648
70-74	13,465	14,146	14,605	15,081	15,564	16,075	16,605
75-79	8,947	9,364	9,896	10,447	11,004	11,597	12,213
80 y más	11,005	11,351	11,847	12,356	12,879	13,417	13,969

REGIÓN CIBAO SUR

Cuadro 5.3

REGIÓN CIBAO SUR: Estimaciones y proyecciones de la población total por año calendario,
según sexo y grupos quinquenales de edad, 2000-2030

Grupos de edad	Años							
	2000	2001	2002	2003	2004	2005	2006	2007
Ambos sexos	733,134	693,776	696,821	700,324	703,421	706,589	708,033	709,406
0- 4	78,162	77,507	76,885	76,221	75,550	74,841	73,822	72,803
5-9	84,748	84,011	83,130	82,384	81,631	81,016	79,577	78,132
10-14	82,652	82,508	82,224	82,074	81,922	81,909	80,555	79,194
15-19	74,036	74,117	74,194	74,272	74,346	74,421	74,347	74,271
20-24	63,443	63,635	63,777	64,090	64,133	64,088	64,133	64,175
25-29	54,300	54,516	54,682	54,880	54,971	55,016	55,150	55,255
30-34	48,702	48,962	49,184	49,416	49,575	49,698	49,978	50,220
35-39	42,291	42,606	42,907	43,205	43,459	43,683	44,121	44,529
40-44	35,501	36,183	36,922	37,610	38,299	38,935	39,694	40,432
45-49	71,168	29,191	29,961	30,688	31,453	32,197	33,227	34,260
50-54	23,636	24,380	25,127	25,905	26,739	27,631	28,293	28,976
55-59	18,917	19,441	19,990	20,539	21,105	21,673	22,448	23,249
60-64	17,653	17,689	17,712	17,738	17,739	17,723	18,178	18,643
65-69	14,301	14,539	14,760	15,004	15,243	15,495	15,499	15,494
70-74	10,966	11,278	11,574	11,903	12,233	12,593	12,745	12,897
75-79	6,780	7,022	7,266	7,523	7,784	8,054	8,297	8,544
80 y más	5,878	6,191	6,526	6,872	7,239	7,616	7,969	8,332
Hombres	353,039	354,675	356,174	357,902	359,420	360,971	361,635	362,262
0- 4	39,743	39,410	39,096	38,757	38,414	38,051	37,552	37,052
5-9	43,609	43,222	42,768	42,376	41,982	41,653	40,947	40,237
10-14	42,300	42,251	42,123	42,071	42,018	42,045	41,317	40,586
15-19	37,930	38,015	38,091	38,175	38,257	38,347	38,300	38,252
20-24	32,125	32,260	32,372	32,570	32,628	32,638	32,712	32,786
25-29	27,051	27,177	27,288	27,405	27,469	27,500	27,655	27,796
30-34	24,485	24,596	24,682	24,774	24,833	24,877	25,015	25,135
35-39	21,810	21,936	22,045	22,159	22,253	22,341	22,484	22,611
40-44	18,545	18,873	19,221	19,552	19,884	20,197	20,495	20,782
45-49	14,693	15,048	15,443	15,810	16,197	16,567	17,095	17,624
50-54	12,390	12,736	13,087	13,454	13,846	14,264	14,621	14,987
55-59	9,508	9,753	10,031	10,290	10,554	10,799	11,248	11,710
60-64	8,827	8,831	8,841	8,842	8,829	8,796	9,067	9,342
65-69	7,362	7,466	7,562	7,668	7,769	7,875	7,873	7,867
70-74	5,959	6,110	6,238	6,396	6,555	6,741	6,727	6,712
75-79	3,550	3,675	3,798	3,931	4,065	4,206	4,298	4,392
80 y más	3,152	3,316	3,488	3,672	3,867	4,074	4,229	4,391
Mujeres	337,418	339,101	340,647	342,422	344,001	345,618	346,398	347,144
0- 4	38,419	38,097	37,789	37,464	37,136	36,790	36,270	35,751
5-9	41,139	40,789	40,362	40,008	39,649	39,363	38,630	37,895
10-14	40,352	40,257	40,101	40,003	39,904	39,864	39,238	38,608
15-19	36,106	36,102	36,103	36,097	36,089	36,074	36,047	36,019
20-24	31,318	31,375	31,405	31,520	31,505	31,450	31,421	31,389
25-29	27,249	27,339	27,394	27,475	27,502	27,516	27,495	27,459
30-34	24,217	24,366	24,502	24,642	24,742	24,821	24,963	25,085
35-39	20,481	20,670	20,862	21,046	21,206	21,342	21,637	21,918
40-44	16,956	17,310	17,701	18,058	18,415	18,738	19,199	19,650
45-49	13,798	14,143	14,518	14,878	15,256	15,630	16,132	16,636
50-54	11,246	11,644	12,040	12,451	12,893	13,367	13,672	13,989
55-59	9,409	9,688	9,959	10,249	10,551	10,874	11,200	11,539
60-64	8,826	8,858	8,871	8,896	8,910	8,927	9,111	9,301
65-69	6,939	7,073	7,198	7,336	7,474	7,620	7,626	7,627
70-74	5,007	5,168	5,336	5,507	5,678	5,852	6,018	6,185
75-79	3,230	3,347	3,468	3,592	3,719	3,848	3,999	4,152
80 y más	2,726	2,875	3,038	3,200	3,372	3,542	3,740	3,941

Cuadro 5.3

REGIÓN CIBAO SUR: Estimaciones y proyecciones de la población total por año calendario,
según sexo y grupos quinquenales de edad, 2000-2030

Grupos de edad	Años							
	2008	2009	2010	2011	2012	2013	2014	2015
Ambos sexos	711,017	712,238	713,303	715,983	718,607	721,444	723,916	726,244
0- 4	71,782	70,757	69,729	68,778	67,827	66,872	65,915	64,957
5-9	76,686	75,231	73,771	72,650	71,527	70,402	69,274	68,144
10-14	77,830	76,459	75,082	74,344	73,600	72,851	72,097	71,339
15-19	74,193	74,112	74,030	73,235	72,435	71,632	70,823	70,008
20-24	64,218	64,257	64,295	64,895	65,495	66,093	66,686	67,281
25-29	55,505	55,503	55,409	56,144	56,876	57,609	58,341	59,070
30-34	50,483	50,643	50,751	50,909	51,036	51,303	51,332	51,270
35-39	44,943	45,292	45,598	46,089	46,547	47,023	47,403	47,731
40-44	41,179	41,881	42,558	42,734	42,883	43,038	43,126	43,176
45-49	35,299	36,340	37,384	38,064	38,726	39,395	40,023	40,627
50-54	29,664	30,394	31,147	32,043	32,944	33,853	34,764	35,677
55-59	24,057	24,919	25,811	26,487	27,183	27,884	28,627	29,393
60-64	19,122	19,619	20,128	20,827	21,552	22,285	23,068	23,884
65-69	15,489	15,463	15,426	15,947	16,481	17,027	17,591	18,169
70-74	13,058	13,211	13,365	13,376	13,379	13,382	13,370	13,347
75-79	8,799	9,056	9,315	9,580	9,847	10,122	10,392	10,663
80 y más	8,710	9,101	9,504	9,881	10,269	10,673	11,084	11,508
Hombres	363,012	363,554	364,018	365,322	366,599	367,981	369,172	370,288
0- 4	36,552	36,050	35,546	35,069	34,593	34,114	33,634	33,154
5-9	39,527	38,813	38,095	37,421	36,747	36,071	35,394	34,715
10-14	39,854	39,118	38,380	38,061	37,738	37,412	37,084	36,754
15-19	38,204	38,155	38,105	37,663	37,219	36,774	36,326	35,875
20-24	32,860	32,932	33,004	33,346	33,688	34,029	34,368	34,709
25-29	28,013	28,099	28,139	28,567	28,993	29,420	29,847	30,273
30-34	25,265	25,343	25,396	25,561	25,711	25,935	26,036	26,090
35-39	22,739	22,836	22,911	23,167	23,405	23,654	23,854	24,028
40-44	21,071	21,339	21,594	21,672	21,736	21,801	21,835	21,849
45-49	18,157	18,690	19,225	19,519	19,803	20,088	20,355	20,609
50-54	15,356	15,745	16,146	16,567	16,990	17,416	17,844	18,273
55-59	12,178	12,669	13,175	13,540	13,914	14,291	14,688	15,097
60-64	9,625	9,915	10,210	10,559	10,921	11,290	11,679	12,085
65-69	7,861	7,844	7,822	8,066	8,316	8,573	8,836	9,106
70-74	6,701	6,685	6,668	6,676	6,682	6,687	6,684	6,676
75-79	4,489	4,587	4,686	4,792	4,901	5,011	5,118	5,224
80 y más	4,560	4,734	4,916	5,076	5,242	5,415	5,590	5,771
Mujeres	348,005	348,684	349,285	350,661	352,008	353,463	354,744	355,956
0- 4	35,230	34,707	34,183	33,709	33,234	32,758	32,281	31,803
5-9	37,159	36,418	35,676	35,229	34,780	34,331	33,880	33,429
10-14	37,976	37,341	36,702	36,283	35,862	35,439	35,013	34,585
15-19	35,989	35,957	35,925	35,572	35,216	34,858	34,497	34,133
20-24	31,358	31,325	31,291	31,549	31,807	32,064	32,318	32,572
25-29	27,492	27,404	27,270	27,577	27,883	28,189	28,494	28,797
30-34	25,218	25,300	25,355	25,348	25,325	25,368	25,296	25,180
35-39	22,204	22,456	22,687	22,922	23,142	23,369	23,549	23,703
40-44	20,108	20,542	20,964	21,062	21,147	21,237	21,291	21,327
45-49	17,142	17,650	18,159	18,545	18,923	19,307	19,668	20,018
50-54	14,308	14,649	15,001	15,476	15,954	16,437	16,920	17,404
55-59	11,879	12,250	12,636	12,947	13,269	13,593	13,939	14,296
60-64	9,497	9,704	9,918	10,268	10,631	10,995	11,389	11,799
65-69	7,628	7,619	7,604	7,881	8,165	8,454	8,755	9,063
70-74	6,357	6,526	6,697	6,700	6,697	6,695	6,686	6,671
75-79	4,310	4,469	4,629	4,788	4,946	5,111	5,274	5,439
80 y más	4,150	4,367	4,588	4,805	5,027	5,258	5,494	5,737

Cuadro 5.3

REGIÓN CIBAO SUR: Estimaciones y proyecciones de la población total por año calendario,
según sexo y grupos quinquenales de edad, 2000-2030

Grupos de edad	Años							
	2016	2017	2018	2019	2020	2021	2022	2023
Ambos sexos	728,586	730,882	733,379	735,534	737,546	739,316	741,046	742,974
0- 4	64,469	63,977	63,483	62,989	62,492	61,789	61,084	60,377
5-9	67,218	66,293	65,363	64,433	63,501	63,033	62,565	62,095
10-14	70,257	69,175	68,091	67,002	65,913	65,024	64,134	63,242
15-19	69,346	68,678	68,007	67,330	66,649	65,642	64,632	63,621
20-24	66,561	65,837	65,107	64,373	63,633	63,073	62,508	61,939
25-29	59,722	60,374	61,026	61,675	62,322	61,660	60,995	60,323
30-34	52,067	52,863	53,660	54,455	55,248	55,937	56,624	57,311
35-39	47,926	48,095	48,396	48,467	48,450	49,287	50,122	50,959
40-44	43,699	44,189	44,698	45,113	45,479	45,701	45,897	46,222
45-49	40,823	40,990	41,165	41,274	41,350	41,890	42,398	42,924
50-54	36,358	37,026	37,697	38,331	38,942	39,151	39,335	39,526
55-59	30,275	31,162	32,056	32,956	33,859	34,537	35,201	35,874
60-64	24,544	25,223	25,909	26,636	27,385	28,243	29,108	29,983
65-69	18,834	19,524	20,225	20,974	21,752	22,383	23,036	23,695
70-74	13,832	14,329	14,840	15,367	15,909	16,526	17,168	17,819
75-79	10,703	10,737	10,774	10,798	10,812	11,238	11,680	12,132
80 y más	11,952	12,410	12,882	13,361	13,850	14,202	14,559	14,932
Hombres	371,394	372,468	373,642	374,645	375,571	376,362	377,132	377,998
0- 4	32,908	32,659	32,409	32,159	31,908	31,550	31,193	30,834
5-9	34,252	33,789	33,323	32,857	32,391	32,155	31,918	31,681
10-14	36,101	35,448	34,794	34,139	33,482	33,042	32,600	32,158
15-19	35,596	35,313	35,028	34,741	34,451	33,837	33,222	32,606
20-24	34,305	33,899	33,489	33,079	32,666	32,441	32,214	31,985
25-29	30,638	31,004	31,369	31,733	32,097	31,724	31,350	30,973
30-34	26,543	26,995	27,448	27,901	28,353	28,733	29,113	29,493
35-39	24,207	24,374	24,608	24,726	24,798	25,264	25,729	26,195
40-44	22,114	22,362	22,620	22,832	23,019	23,208	23,383	23,626
45-49	20,696	20,768	20,842	20,885	20,912	21,182	21,437	21,701
50-54	18,566	18,852	19,137	19,406	19,663	19,757	19,837	19,918
55-59	15,508	15,921	16,338	16,758	17,179	17,470	17,754	18,039
60-64	12,436	12,794	13,158	13,540	13,933	14,328	14,727	15,130
65-69	9,432	9,770	10,116	10,482	10,862	11,191	11,530	11,871
70-74	6,898	7,125	7,360	7,601	7,848	8,143	8,451	8,764
75-79	5,244	5,260	5,279	5,290	5,297	5,486	5,682	5,884
80 y más	5,950	6,135	6,324	6,516	6,712	6,851	6,992	7,140
Mujeres	357,192	358,414	359,737	360,889	361,975	362,954	363,914	364,976
0- 4	31,561	31,318	31,074	30,830	30,584	30,239	29,891	29,543
5-9	32,966	32,504	32,040	31,576	31,110	30,878	30,647	30,414
10-14	34,156	33,727	33,297	32,863	32,431	31,982	31,534	31,084
15-19	33,750	33,365	32,979	32,589	32,198	31,805	31,410	31,015
20-24	32,256	31,938	31,618	31,294	30,967	30,632	30,294	29,954
25-29	29,084	29,370	29,657	29,942	30,225	29,936	29,645	29,350
30-34	25,524	25,868	26,212	26,554	26,895	27,204	27,511	27,818
35-39	23,719	23,721	23,788	23,741	23,652	24,023	24,393	24,764
40-44	21,585	21,827	22,078	22,281	22,460	22,493	22,514	22,596
45-49	20,127	20,222	20,323	20,389	20,438	20,708	20,961	21,223
50-54	17,792	18,174	18,560	18,925	19,279	19,394	19,498	19,608
55-59	14,767	15,241	15,718	16,198	16,680	17,067	17,447	17,835
60-64	12,108	12,429	12,751	13,096	13,452	13,915	14,381	14,853
65-69	9,402	9,754	10,109	10,492	10,890	11,192	11,506	11,824
70-74	6,934	7,204	7,480	7,766	8,061	8,383	8,717	9,055
75-79	5,459	5,477	5,495	5,508	5,515	5,752	5,998	6,248
80 y más	6,002	6,275	6,558	6,845	7,138	7,351	7,567	7,792

Cuadro 5.3

REGIÓN CIBAO SUR: Estimaciones y proyecciones de la población total por año calendario, según sexo y grupos quinquenales de edad, 2000-2030

Grupos de edad	Años						
	2024	2025	2026	2027	2028	2029	2030
Ambos sexos	744,571	746,040	746,952	747,819	748,873	749,611	750,224
0- 4	59,667	58,958	58,113	57,264	56,414	55,565	54,712
5-9	61,621	61,147	60,460	59,772	59,082	58,391	57,698
10-14	62,349	61,453	61,019	60,582	60,143	59,704	59,261
15-19	62,605	61,590	60,761	59,930	59,097	58,261	57,426
20-24	61,365	60,787	59,863	58,939	58,013	57,084	56,152
25-29	59,649	58,969	58,484	57,993	57,500	57,000	56,498
30-34	57,996	58,681	58,054	57,426	56,791	56,151	55,509
35-39	51,793	52,627	53,331	54,036	54,738	55,440	56,140
40-44	46,325	46,342	47,197	48,053	48,909	49,762	50,617
45-49	43,361	43,749	43,987	44,197	44,535	44,656	44,696
50-54	39,656	39,751	40,298	40,815	41,350	41,798	42,199
55-59	36,507	37,121	37,344	37,544	37,749	37,899	38,014
60-64	30,862	31,746	32,416	33,074	33,737	34,367	34,979
65-69	24,392	25,115	25,938	26,768	27,610	28,457	29,309
70-74	18,518	19,244	19,835	20,448	21,067	21,725	22,405
75-79	12,604	13,088	13,632	14,198	14,778	15,398	16,047
80 y más	15,301	15,672	16,220	16,780	17,360	17,953	18,562
Hombres	378,695	379,322	379,665	379,977	380,380	380,623	380,801
0- 4	30,473	30,113	29,683	29,251	28,818	28,386	27,952
5-9	31,442	31,202	30,854	30,504	30,154	29,804	29,452
10-14	31,715	31,270	31,053	30,835	30,614	30,394	30,172
15-19	31,988	31,370	30,963	30,554	30,145	29,734	29,323
20-24	31,753	31,519	30,948	30,377	29,805	29,231	28,656
25-29	30,595	30,214	30,030	29,843	29,655	29,463	29,270
30-34	29,873	30,253	29,899	29,545	29,188	28,828	28,468
35-39	26,661	27,126	27,511	27,897	28,281	28,667	29,052
40-44	23,756	23,841	24,310	24,779	25,249	25,717	26,188
45-49	21,920	22,116	22,311	22,491	22,738	22,875	22,970
50-54	19,972	20,008	20,280	20,537	20,802	21,026	21,226
55-59	18,307	18,565	18,665	18,753	18,841	18,904	18,950
60-64	15,535	15,943	16,228	16,507	16,786	17,050	17,306
65-69	12,231	12,604	12,977	13,353	13,735	14,119	14,506
70-74	9,097	9,443	9,743	10,052	10,364	10,695	11,036
75-79	6,093	6,307	6,559	6,821	7,091	7,376	7,675
80 y más	7,284	7,428	7,651	7,878	8,114	8,354	8,599
Mujeres	365,876	366,718	367,287	367,842	368,493	368,988	369,423
0- 4	29,194	28,845	28,430	28,013	27,596	27,179	26,760
5-9	30,179	29,945	29,606	29,268	28,928	28,587	28,246
10-14	30,634	30,183	29,966	29,747	29,529	29,310	29,089
15-19	30,617	30,220	29,798	29,376	28,952	28,527	28,103
20-24	29,612	29,268	28,915	28,562	28,208	27,853	27,496
25-29	29,054	28,755	28,454	28,150	27,845	27,537	27,228
30-34	28,123	28,428	28,155	27,881	27,603	27,323	27,041
35-39	25,132	25,501	25,820	26,139	26,457	26,773	27,088
40-44	22,569	22,501	22,887	23,274	23,660	24,045	24,429
45-49	21,441	21,633	21,676	21,706	21,797	21,781	21,726
50-54	19,684	19,743	20,018	20,278	20,548	20,772	20,973
55-59	18,200	18,556	18,679	18,791	18,908	18,995	19,064
60-64	15,327	15,803	16,188	16,567	16,951	17,317	17,673
65-69	12,161	12,511	12,961	13,415	13,875	14,338	14,803
70-74	9,421	9,801	10,092	10,396	10,703	11,030	11,369
75-79	6,511	6,781	7,073	7,377	7,687	8,022	8,372
80 y más	8,017	8,244	8,569	8,902	9,246	9,599	9,963

PROVINCIA LA VEGA

Cuadro 5.3

PROVINCIA LA VEGA: Estimaciones y proyecciones de la población total por año calendario, según sexo y grupos quinquenales de edad, 2000-2030

Grupos de edad	Años							
	2000	2001	2002	2003	2004	2005	2006	2007
Ambos sexos	377,746	380,091	382,288	384,734	386,961	389,220	390,546	391,838
0- 4	41,779	41,480	41,223	40,918	40,611	40,258	39,889	39,519
5-9	44,855	44,520	44,120	43,780	43,437	43,155	42,506	41,855
10-14	44,131	44,108	44,006	43,980	43,955	44,008	43,310	42,608
15-19	40,367	40,461	40,535	40,627	40,718	40,827	40,747	40,665
20-24	34,786	34,933	35,081	35,297	35,362	35,353	35,556	35,758
25-29	30,490	30,649	30,780	30,928	31,017	31,079	31,194	31,292
30-34	28,008	28,190	28,312	28,479	28,604	28,747	28,746	28,724
35-39	24,243	24,452	24,634	24,833	25,008	25,185	25,367	25,531
40-44	19,787	20,193	20,641	21,051	21,461	21,831	22,329	22,818
45-49	15,473	15,875	16,340	16,756	17,194	17,594	18,302	19,011
50-54	12,717	13,137	13,565	14,003	14,472	14,965	15,372	15,790
55-59	10,042	10,334	10,645	10,951	11,265	11,576	12,027	12,493
60-64	9,593	9,624	9,643	9,669	9,681	9,691	9,918	10,152
65-69	8,035	8,179	8,296	8,444	8,588	8,758	8,685	8,607
70-74	6,109	6,292	6,464	6,655	6,849	7,060	7,144	7,229
75-79	3,886	4,030	4,170	4,322	4,478	4,644	4,761	4,881
80 y más	3,445	3,634	3,833	4,041	4,261	4,489	4,693	4,905
Hombres	193,054	194,240	195,351	196,586	197,709	198,846	199,503	200,141
0- 4	21,369	21,220	21,086	20,933	20,779	20,608	20,397	20,185
5-9	22,989	22,817	22,616	22,442	22,267	22,120	21,810	21,499
10-14	22,523	22,529	22,490	22,494	22,499	22,549	22,177	21,803
15-19	20,802	20,878	20,933	21,008	21,083	21,177	21,104	21,030
20-24	17,505	17,603	17,709	17,843	17,899	17,910	18,074	18,238
25-29	15,320	15,413	15,501	15,588	15,646	15,681	15,810	15,931
30-34	14,180	14,263	14,308	14,381	14,434	14,503	14,482	14,451
35-39	12,637	12,727	12,793	12,876	12,948	13,031	13,059	13,077
40-44	10,434	10,634	10,849	11,051	11,253	11,441	11,642	11,838
45-49	7,922	8,126	8,371	8,581	8,803	8,996	9,389	9,782
50-54	6,493	6,685	6,895	7,098	7,315	7,530	7,802	8,078
55-59	5,085	5,224	5,376	5,523	5,672	5,816	6,040	6,272
60-64	4,775	4,784	4,792	4,799	4,799	4,793	4,922	5,054
65-69	4,110	4,174	4,224	4,289	4,351	4,426	4,384	4,340
70-74	3,238	3,325	3,399	3,490	3,582	3,689	3,682	3,675
75-79	1,875	1,944	2,016	2,089	2,164	2,238	2,307	2,377
80 y más	1,797	1,894	1,993	2,101	2,215	2,338	2,422	2,511
Mujeres	184,692	185,851	186,937	188,148	189,252	190,374	191,043	191,697
0- 4	20,410	20,260	20,137	19,985	19,832	19,650	19,492	19,334
5-9	21,866	21,703	21,504	21,338	21,170	21,035	20,696	20,356
10-14	21,608	21,579	21,516	21,486	21,456	21,459	21,133	20,805
15-19	19,565	19,583	19,602	19,619	19,635	19,650	19,643	19,635
20-24	17,281	17,330	17,372	17,454	17,463	17,443	17,482	17,520
25-29	15,170	15,236	15,279	15,340	15,371	15,398	15,384	15,361
30-34	13,828	13,927	14,004	14,098	14,170	14,244	14,264	14,273
35-39	11,606	11,725	11,841	11,957	12,060	12,154	12,308	12,454
40-44	9,353	9,559	9,792	10,000	10,208	10,390	10,687	10,980
45-49	7,551	7,749	7,969	8,175	8,391	8,598	8,913	9,229
50-54	6,224	6,452	6,670	6,905	7,157	7,435	7,570	7,712
55-59	4,957	5,110	5,269	5,428	5,593	5,760	5,987	6,221
60-64	4,818	4,840	4,851	4,870	4,882	4,898	4,996	5,098
65-69	3,925	4,005	4,072	4,155	4,237	4,332	4,301	4,267
70-74	2,871	2,967	3,065	3,165	3,267	3,371	3,462	3,554
75-79	2,011	2,086	2,154	2,233	2,314	2,406	2,454	2,504
80 y más	1,648	1,740	1,840	1,940	2,046	2,151	2,271	2,394

Cuadro 5.3

PROVINCIA LA VEGA: Estimaciones y proyecciones de la población total por año calendario,
según sexo y grupos quinquenales de edad, 2000-2030

Grupos de edad	Años							
	2008	2009	2010	2011	2012	2013	2014	2015
Ambos sexos	393,259	394,461	395,582	397,319	399,024	400,850	402,471	404,013
0- 4	39,149	38,776	38,403	38,065	37,727	37,387	37,046	36,705
5-9	41,202	40,546	39,887	39,423	38,958	38,492	38,025	37,557
10-14	41,905	41,199	40,490	40,123	39,752	39,380	39,004	38,627
15-19	40,582	40,499	40,415	39,928	39,439	38,947	38,454	37,957
20-24	35,959	36,160	36,360	36,477	36,593	36,709	36,823	36,937
25-29	31,472	31,510	31,496	31,895	32,294	32,693	33,091	33,488
30-34	28,713	28,644	28,546	28,719	28,874	29,108	29,208	29,256
35-39	25,699	25,829	25,936	26,156	26,355	26,567	26,723	26,851
40-44	23,310	23,777	24,230	24,327	24,408	24,493	24,540	24,566
45-49	19,724	20,438	21,154	21,572	21,981	22,393	22,782	23,158
50-54	16,211	16,655	17,112	17,726	18,342	18,962	19,584	20,208
55-59	12,963	13,461	13,976	14,390	14,815	15,243	15,693	16,156
60-64	10,393	10,643	10,901	11,281	11,676	12,075	12,501	12,945
65-69	8,529	8,440	8,344	8,621	8,905	9,195	9,495	9,803
70-74	7,318	7,403	7,489	7,438	7,383	7,327	7,264	7,194
75-79	5,006	5,131	5,258	5,400	5,543	5,691	5,836	5,982
80 y más	5,124	5,350	5,585	5,778	5,979	6,188	6,402	6,623
Hombres	200,844	201,434	201,981	202,791	203,586	204,437	205,186	205,892
0- 4	19,973	19,760	19,547	19,385	19,224	19,061	18,898	18,735
5-9	21,187	20,874	20,559	20,269	19,979	19,688	19,397	19,105
10-14	21,429	21,054	20,677	20,519	20,359	20,198	20,035	19,872
15-19	20,956	20,882	20,808	20,536	20,264	19,990	19,716	19,440
20-24	18,401	18,565	18,728	18,782	18,835	18,888	18,941	18,994
25-29	16,095	16,185	16,248	16,432	16,616	16,800	16,984	17,168
30-34	14,425	14,370	14,301	14,470	14,630	14,832	14,965	15,070
35-39	13,096	13,097	13,086	13,187	13,277	13,374	13,443	13,498
40-44	12,034	12,219	12,396	12,423	12,442	12,461	12,463	12,454
45-49	10,178	10,574	10,971	11,151	11,326	11,501	11,666	11,824
50-54	8,356	8,645	8,941	9,234	9,528	9,823	10,120	10,418
55-59	6,507	6,754	7,009	7,269	7,534	7,800	8,077	8,361
60-64	5,190	5,329	5,472	5,648	5,832	6,019	6,217	6,424
65-69	4,296	4,246	4,193	4,320	4,450	4,584	4,721	4,862
70-74	3,669	3,661	3,653	3,639	3,623	3,607	3,587	3,564
75-79	2,449	2,521	2,594	2,648	2,703	2,759	2,814	2,868
80 y más	2,603	2,698	2,798	2,879	2,964	3,052	3,142	3,235
Mujeres	192,415	193,027	193,601	194,528	195,438	196,413	197,285	198,121
0- 4	19,176	19,016	18,856	18,680	18,503	18,326	18,148	17,970
5-9	20,015	19,672	19,328	19,154	18,979	18,804	18,628	18,452
10-14	20,476	20,145	19,813	19,604	19,393	19,182	18,969	18,755
15-19	19,626	19,617	19,607	19,392	19,175	18,957	18,738	18,517
20-24	17,558	17,595	17,632	17,695	17,758	17,821	17,882	17,943
25-29	15,377	15,325	15,248	15,463	15,678	15,893	16,107	16,320
30-34	14,288	14,274	14,245	14,249	14,244	14,276	14,243	14,186
35-39	12,603	12,732	12,850	12,969	13,078	13,193	13,280	13,353
40-44	11,276	11,558	11,834	11,904	11,966	12,032	12,077	12,112
45-49	9,546	9,864	10,183	10,421	10,655	10,892	11,116	11,334
50-54	7,855	8,010	8,171	8,492	8,814	9,139	9,464	9,790
55-59	6,456	6,707	6,967	7,121	7,281	7,443	7,616	7,795
60-64	5,203	5,314	5,429	5,633	5,844	6,056	6,284	6,521
65-69	4,233	4,194	4,151	4,301	4,455	4,611	4,774	4,941
70-74	3,649	3,742	3,836	3,799	3,760	3,720	3,677	3,630
75-79	2,557	2,610	2,664	2,752	2,840	2,932	3,022	3,114
80 y más	2,521	2,652	2,787	2,899	3,015	3,136	3,260	3,388

Cuadro 5.3

PROVINCIA LA VEGA: Estimaciones y proyecciones de la población total por año calendario,
según sexo y grupos quinquenales de edad, 2000-2030

Grupos de edad	Años							
	2016	2017	2018	2019	2020	2021	2022	2023
Ambos sexos	405,510	406,990	408,579	409,973	411,290	412,469	413,623	414,887
0- 4	36,388	36,070	35,751	35,431	35,110	34,697	34,283	33,868
5-9	37,230	36,905	36,576	36,247	35,918	35,613	35,307	35,000
10-14	38,182	37,737	37,290	36,842	36,393	36,084	35,774	35,463
15-19	37,628	37,296	36,963	36,626	36,288	35,880	35,471	35,060
20-24	36,495	36,052	35,605	35,156	34,705	34,431	34,155	33,877
25-29	33,633	33,779	33,924	34,068	34,211	33,810	33,408	33,002
30-34	29,684	30,113	30,541	30,968	31,395	31,563	31,731	31,898
35-39	27,043	27,220	27,473	27,596	27,668	28,118	28,567	29,017
40-44	24,803	25,022	25,251	25,427	25,576	25,783	25,975	26,240
45-49	23,265	23,356	23,452	23,510	23,549	23,797	24,026	24,266
50-54	20,625	21,035	21,447	21,837	22,215	22,330	22,431	22,535
55-59	16,756	17,359	17,966	18,577	19,189	19,603	20,010	20,420
60-64	13,346	13,758	14,174	14,612	15,062	15,644	16,228	16,818
65-69	10,165	10,542	10,924	11,332	11,756	12,138	12,531	12,929
70-74	7,452	7,717	7,989	8,270	8,559	8,896	9,247	9,603
75-79	5,957	5,929	5,902	5,868	5,829	6,057	6,292	6,534
80 y más	6,858	7,100	7,351	7,606	7,867	8,025	8,187	8,357
Hombres	206,570	207,232	207,950	208,570	209,149	209,652	210,142	210,684
0- 4	18,575	18,414	18,252	18,090	17,928	17,718	17,508	17,297
5-9	18,949	18,794	18,637	18,480	18,323	18,169	18,014	17,859
10-14	19,592	19,312	19,031	18,750	18,468	18,323	18,177	18,031
15-19	19,302	19,162	19,021	18,879	18,736	18,475	18,214	17,951
20-24	18,747	18,499	18,249	17,999	17,748	17,640	17,531	17,421
25-29	17,237	17,307	17,376	17,445	17,514	17,290	17,066	16,840
30-34	15,265	15,460	15,655	15,850	16,045	16,127	16,209	16,291
35-39	13,674	13,843	14,051	14,193	14,308	14,510	14,712	14,914
40-44	12,561	12,658	12,761	12,838	12,901	13,082	13,255	13,467
45-49	11,856	11,880	11,905	11,912	11,910	12,021	12,123	12,230
50-54	10,597	10,772	10,947	11,112	11,271	11,308	11,337	11,366
55-59	8,645	8,930	9,217	9,506	9,796	9,973	10,147	10,320
60-64	6,672	6,924	7,179	7,444	7,715	7,987	8,260	8,536
65-69	5,027	5,199	5,375	5,562	5,756	5,987	6,223	6,461
70-74	3,680	3,798	3,921	4,047	4,176	4,326	4,483	4,643
75-79	2,864	2,858	2,853	2,844	2,833	2,932	3,034	3,140
80 y más	3,327	3,422	3,520	3,619	3,721	3,784	3,849	3,917
Mujeres	198,940	199,758	200,629	201,403	202,141	202,817	203,481	204,203
0- 4	17,813	17,656	17,499	17,341	17,182	16,979	16,775	16,571
5-9	18,281	18,111	17,939	17,767	17,595	17,444	17,293	17,141
10-14	18,590	18,425	18,259	18,092	17,925	17,761	17,597	17,432
15-19	18,326	18,134	17,942	17,747	17,552	17,405	17,257	17,109
20-24	17,748	17,553	17,356	17,157	16,957	16,791	16,624	16,456
25-29	16,396	16,472	16,548	16,623	16,697	16,520	16,342	16,162
30-34	14,419	14,653	14,886	15,118	15,350	15,436	15,522	15,607
35-39	13,369	13,377	13,422	13,403	13,360	13,608	13,855	14,103
40-44	12,242	12,364	12,490	12,589	12,675	12,701	12,720	12,773
45-49	11,409	11,476	11,547	11,598	11,639	11,776	11,903	12,036
50-54	10,028	10,263	10,500	10,725	10,944	11,022	11,094	11,169
55-59	8,111	8,429	8,749	9,071	9,393	9,630	9,863	10,100
60-64	6,674	6,834	6,995	7,168	7,347	7,657	7,968	8,282
65-69	5,138	5,343	5,549	5,770	6,000	6,151	6,308	6,468
70-74	3,772	3,919	4,068	4,223	4,383	4,570	4,764	4,960
75-79	3,093	3,071	3,049	3,024	2,996	3,125	3,258	3,394
80 y más	3,531	3,678	3,831	3,987	4,146	4,241	4,338	4,440

Cuadro 5.3

PROVINCIA LA VEGA: Estimaciones y proyecciones de la población total por año calendario, según sexo y grupos quinquenales de edad, 2000-2030

Grupos de edad	Años						
	2024	2025	2026	2027	2028	2029	2030
Ambos sexos	415,965	416,974	417,701	418,404	419,217	419,846	420,408
0- 4	33,451	33,035	32,593	32,149	31,705	31,261	30,815
5-9	34,691	34,383	33,979	33,574	33,168	32,762	32,355
10-14	35,152	34,840	34,550	34,259	33,966	33,674	33,380
15-19	34,649	34,237	33,955	33,672	33,388	33,103	32,818
20-24	33,595	33,313	32,947	32,581	32,213	31,844	31,474
25-29	32,595	32,185	31,953	31,719	31,483	31,244	31,004
30-34	32,065	32,232	31,857	31,482	31,103	30,722	30,339
35-39	29,465	29,914	30,093	30,273	30,452	30,630	30,808
40-44	26,380	26,471	26,931	27,392	27,853	28,312	28,773
45-49	24,456	24,618	24,832	25,031	25,302	25,451	25,553
50-54	22,605	22,655	22,908	23,144	23,391	23,588	23,759
55-59	20,809	21,187	21,310	21,420	21,534	21,614	21,677
60-64	17,411	18,007	18,415	18,816	19,221	19,606	19,982
65-69	13,347	13,779	14,334	14,891	15,456	16,024	16,595
70-74	9,984	10,380	10,735	11,101	11,472	11,863	12,266
75-79	6,785	7,044	7,341	7,651	7,968	8,307	8,661
80 y más	8,525	8,694	8,968	9,249	9,542	9,841	10,149
Hombres	211,133	211,544	211,810	212,061	212,367	212,576	212,752
0- 4	17,085	16,874	16,649	16,423	16,197	15,971	15,744
5-9	17,703	17,547	17,342	17,136	16,930	16,724	16,517
10-14	17,885	17,738	17,592	17,446	17,298	17,151	17,003
15-19	17,689	17,426	17,296	17,165	17,034	16,902	16,770
20-24	17,309	17,197	16,958	16,719	16,479	16,239	15,998
25-29	16,614	16,386	16,301	16,215	16,128	16,039	15,950
30-34	16,373	16,456	16,247	16,038	15,828	15,616	15,404
35-39	15,116	15,318	15,406	15,495	15,583	15,671	15,760
40-44	13,615	13,737	13,941	14,146	14,351	14,555	14,761
45-49	12,313	12,382	12,565	12,740	12,953	13,104	13,230
50-54	11,380	11,384	11,497	11,602	11,712	11,798	11,871
55-59	10,484	10,643	10,684	10,718	10,753	10,772	10,783
60-64	8,813	9,092	9,265	9,435	9,605	9,766	9,923
65-69	6,709	6,964	7,219	7,475	7,735	7,996	8,259
70-74	4,813	4,990	5,199	5,412	5,628	5,853	6,084
75-79	3,249	3,361	3,489	3,623	3,761	3,907	4,060
80 y más	3,983	4,049	4,160	4,273	4,392	4,512	4,635
Mujeres	204,832	205,430	205,891	206,343	206,850	207,270	207,656
0- 4	16,366	16,161	15,944	15,726	15,508	15,290	15,071
5-9	16,988	16,836	16,637	16,438	16,238	16,038	15,838
10-14	17,267	17,102	16,958	16,813	16,668	16,523	16,377
15-19	16,960	16,811	16,659	16,507	16,354	16,201	16,048
20-24	16,286	16,116	15,989	15,862	15,734	15,605	15,476
25-29	15,981	15,799	15,652	15,504	15,355	15,205	15,054
30-34	15,692	15,776	15,610	15,444	15,275	15,106	14,935
35-39	14,349	14,596	14,687	14,778	14,869	14,959	15,048
40-44	12,765	12,734	12,990	13,246	13,502	13,757	14,012
45-49	12,143	12,236	12,267	12,291	12,349	12,347	12,323
50-54	11,225	11,271	11,411	11,542	11,679	11,790	11,888
55-59	10,325	10,544	10,626	10,702	10,781	10,842	10,894
60-64	8,598	8,915	9,150	9,381	9,616	9,840	10,059
65-69	6,638	6,815	7,115	7,416	7,721	8,028	8,336
70-74	5,171	5,390	5,536	5,689	5,844	6,010	6,182
75-79	3,536	3,683	3,852	4,028	4,207	4,400	4,601
80 y más	4,542	4,645	4,808	4,976	5,150	5,329	5,514

PROVINCIA SÁNCHEZ RAMÍREZ

Cuadro 5.3

PROVINCIA SÁNCHEZ RAMÍREZ: Estimaciones y proyecciones de la población total por año calendario, según sexo y grupos quinquenales de edad, 2000-2030

Grupos de edad	Años							
	2000	2001	2002	2003	2004	2005	2006	2007
Ambos sexos	148,305	148,891	149,415	150,042	150,578	151,133	151,314	151,475
0- 4	16,884	16,731	16,578	16,423	16,265	16,107	15,839	15,571
5-9	18,666	18,491	18,290	18,113	17,934	17,779	17,480	17,179
10-14	19,191	19,144	19,020	18,972	18,921	18,947	18,404	17,858
15-19	16,415	16,421	16,428	16,433	16,436	16,438	16,421	16,404
20-24	13,789	13,821	13,828	13,885	13,884	13,875	13,813	13,750
25-29	10,729	10,763	10,811	10,842	10,852	10,827	10,966	11,100
30-34	9,178	9,220	9,283	9,319	9,341	9,326	9,519	9,705
35-39	8,190	8,244	8,300	8,351	8,393	8,425	8,526	8,621
40-44	7,413	7,549	7,683	7,819	7,957	8,097	8,180	8,257
45-49	6,256	6,404	6,549	6,703	6,865	7,042	7,168	7,295
50-54	5,236	5,396	5,557	5,724	5,904	6,096	6,241	6,390
55-59	4,325	4,441	4,561	4,683	4,808	4,934	5,104	5,280
60-64	3,861	3,866	3,880	3,883	3,880	3,862	4,019	4,177
65-69	3,076	3,124	3,179	3,229	3,277	3,317	3,368	3,417
70-74	2,488	2,556	2,623	2,695	2,767	2,844	2,887	2,929
75-79	1,380	1,428	1,482	1,534	1,585	1,633	1,711	1,789
80 y más	1,228	1,292	1,363	1,434	1,509	1,584	1,668	1,753
Hombres	76,665	76,960	77,225	77,542	77,810	78,088	78,172	78,245
0- 4	8,527	8,449	8,374	8,295	8,214	8,131	8,010	7,889
5-9	9,810	9,716	9,602	9,506	9,410	9,333	9,144	8,953
10-14	9,827	9,808	9,747	9,728	9,707	9,728	9,437	9,145
15-19	8,572	8,584	8,597	8,609	8,619	8,629	8,626	8,623
20-24	6,990	7,014	7,030	7,067	7,074	7,072	7,071	7,070
25-29	5,350	5,370	5,401	5,420	5,428	5,415	5,510	5,602
30-34	4,630	4,647	4,677	4,690	4,697	4,682	4,795	4,905
35-39	4,191	4,211	4,232	4,250	4,264	4,273	4,315	4,355
40-44	3,870	3,935	3,998	4,063	4,129	4,196	4,226	4,253
45-49	3,323	3,400	3,472	3,552	3,636	3,731	3,776	3,821
50-54	2,823	2,900	2,975	3,056	3,143	3,238	3,307	3,378
55-59	2,283	2,340	2,401	2,461	2,522	2,582	2,672	2,765
60-64	1,934	1,933	1,944	1,943	1,938	1,919	2,029	2,139
65-69	1,663	1,685	1,708	1,731	1,752	1,771	1,785	1,797
70-74	1,395	1,429	1,461	1,496	1,532	1,571	1,582	1,592
75-79	783	810	838	867	895	924	953	982
80 y más	694	729	768	808	850	893	934	976
Mujeres	71,640	71,931	72,190	72,500	72,768	73,045	73,142	73,230
0- 4	8,357	8,282	8,204	8,128	8,051	7,976	7,829	7,682
5-9	8,856	8,775	8,688	8,607	8,524	8,446	8,336	8,226
10-14	9,364	9,336	9,273	9,244	9,214	9,219	8,967	8,713
15-19	7,843	7,837	7,831	7,824	7,817	7,809	7,795	7,781
20-24	6,799	6,807	6,798	6,818	6,810	6,803	6,742	6,680
25-29	5,379	5,393	5,410	5,422	5,424	5,412	5,456	5,498
30-34	4,548	4,573	4,606	4,629	4,644	4,644	4,724	4,800
35-39	3,999	4,033	4,068	4,101	4,129	4,152	4,211	4,266
40-44	3,543	3,614	3,685	3,756	3,828	3,901	3,954	4,004
45-49	2,933	3,004	3,077	3,151	3,229	3,311	3,392	3,474
50-54	2,413	2,496	2,582	2,668	2,761	2,858	2,934	3,012
55-59	2,042	2,101	2,160	2,222	2,286	2,352	2,432	2,515
60-64	1,927	1,933	1,936	1,940	1,942	1,943	1,990	2,038
65-69	1,413	1,439	1,471	1,498	1,525	1,546	1,583	1,620
70-74	1,093	1,127	1,162	1,199	1,235	1,273	1,305	1,337
75-79	597	618	644	667	690	709	758	807
80 y más	534	563	595	626	659	691	734	777

Cuadro 5.3

PROVINCIA SÁNCHEZ RAMÍREZ: Estimaciones y proyecciones de la población total por año calendario, según sexo y grupos quinquenales de edad, 2000-2030

Grupos de edad	Años							
	2008	2009	2010	2011	2012	2013	2014	2015
Ambos sexos	151,689	151,819	151,916	151,958	151,987	152,059	152,057	152,023
0- 4	15,302	15,032	14,761	14,379	13,997	13,613	13,229	12,845
5-9	16,879	16,575	16,270	15,897	15,524	15,150	14,775	14,399
10-14	17,313	16,764	16,214	16,105	15,995	15,883	15,770	15,656
15-19	16,388	16,368	16,349	16,016	15,682	15,347	15,010	14,671
20-24	13,687	13,623	13,558	13,765	13,973	14,179	14,384	14,590
25-29	11,263	11,375	11,467	11,633	11,797	11,961	12,125	12,289
30-34	9,896	10,065	10,224	10,298	10,365	10,462	10,509	10,537
35-39	8,717	8,800	8,875	9,024	9,168	9,314	9,442	9,558
40-44	8,337	8,407	8,473	8,454	8,429	8,405	8,368	8,323
45-49	7,423	7,552	7,680	7,751	7,818	7,887	7,947	8,002
50-54	6,539	6,698	6,862	6,941	7,021	7,103	7,185	7,267
55-59	5,457	5,647	5,843	5,951	6,063	6,176	6,298	6,426
60-64	4,339	4,505	4,673	4,800	4,932	5,067	5,213	5,366
65-69	3,466	3,510	3,552	3,673	3,797	3,924	4,056	4,190
70-74	2,974	3,016	3,059	3,061	3,061	3,061	3,058	3,052
75-79	1,867	1,948	2,028	2,104	2,181	2,259	2,336	2,413
80 y más	1,842	1,934	2,028	2,106	2,184	2,268	2,352	2,439
Hombres	78,348	78,403	78,442	78,486	78,522	78,582	78,601	78,603
0- 4	7,768	7,646	7,523	7,330	7,137	6,943	6,749	6,555
5-9	8,763	8,571	8,378	8,170	7,962	7,753	7,544	7,334
10-14	8,853	8,559	8,265	8,219	8,172	8,124	8,076	8,027
15-19	8,621	8,617	8,613	8,394	8,174	7,954	7,733	7,511
20-24	7,069	7,067	7,065	7,205	7,346	7,486	7,625	7,765
25-29	5,710	5,791	5,862	5,982	6,101	6,220	6,339	6,458
30-34	5,017	5,118	5,214	5,263	5,309	5,371	5,406	5,432
35-39	4,394	4,427	4,456	4,561	4,663	4,767	4,861	4,949
40-44	4,281	4,304	4,325	4,311	4,294	4,277	4,254	4,227
45-49	3,867	3,913	3,959	3,993	4,024	4,056	4,084	4,109
50-54	3,449	3,525	3,603	3,633	3,663	3,694	3,725	3,756
55-59	2,859	2,959	3,062	3,117	3,174	3,232	3,294	3,359
60-64	2,252	2,366	2,481	2,539	2,599	2,662	2,729	2,800
65-69	1,810	1,820	1,829	1,903	1,978	2,055	2,134	2,214
70-74	1,604	1,614	1,624	1,612	1,600	1,587	1,573	1,557
75-79	1,011	1,041	1,071	1,109	1,148	1,187	1,225	1,263
80 y más	1,020	1,065	1,112	1,145	1,178	1,214	1,250	1,287
Mujeres	73,341	73,416	73,474	73,472	73,465	73,477	73,456	73,420
0- 4	7,534	7,386	7,238	7,049	6,860	6,670	6,480	6,290
5-9	8,116	8,004	7,892	7,727	7,562	7,397	7,231	7,065
10-14	8,460	8,205	7,949	7,886	7,823	7,759	7,694	7,629
15-19	7,767	7,751	7,736	7,622	7,508	7,393	7,277	7,160
20-24	6,618	6,556	6,493	6,560	6,627	6,693	6,759	6,825
25-29	5,553	5,584	5,605	5,651	5,696	5,741	5,786	5,831
30-34	4,879	4,947	5,010	5,035	5,056	5,091	5,103	5,105
35-39	4,323	4,373	4,419	4,463	4,505	4,547	4,581	4,609
40-44	4,056	4,103	4,148	4,143	4,135	4,128	4,114	4,096
45-49	3,556	3,639	3,721	3,758	3,794	3,831	3,863	3,893
50-54	3,090	3,173	3,259	3,308	3,358	3,409	3,460	3,511
55-59	2,598	2,688	2,781	2,834	2,889	2,944	3,004	3,067
60-64	2,087	2,139	2,192	2,261	2,333	2,405	2,484	2,566
65-69	1,656	1,690	1,723	1,770	1,819	1,869	1,922	1,976
70-74	1,370	1,402	1,435	1,449	1,461	1,474	1,485	1,495
75-79	856	907	957	995	1,033	1,072	1,111	1,150
80 y más	822	869	916	961	1,006	1,054	1,102	1,152

Cuadro 5.3

PROVINCIA SÁNCHEZ RAMÍREZ: Estimaciones y proyecciones de la población total por año calendario, según sexo y grupos quinquenales de edad, 2000-2030

Grupos de edad	Años							
	2016	2017	2018	2019	2020	2021	2022	2023
Ambos sexos	152,036	152,027	152,069	152,038	151,978	151,888	151,791	151,733
0- 4	12,748	12,649	12,550	12,451	12,351	12,204	12,056	11,908
5-9	14,024	13,649	13,273	12,897	12,520	12,427	12,334	12,241
10-14	15,293	14,929	14,566	14,200	13,835	13,471	13,106	12,741
15-19	14,589	14,505	14,421	14,335	14,248	13,904	13,558	13,214
20-24	14,276	13,961	13,645	13,327	13,008	12,956	12,903	12,848
25-29	12,510	12,730	12,951	13,171	13,390	13,088	12,785	12,481
30-34	10,716	10,894	11,073	11,252	11,429	11,657	11,884	12,111
35-39	9,640	9,716	9,819	9,875	9,913	10,099	10,284	10,469
40-44	8,481	8,631	8,786	8,922	9,048	9,134	9,216	9,323
45-49	7,990	7,972	7,955	7,925	7,889	8,050	8,205	8,363
50-54	7,342	7,413	7,485	7,550	7,610	7,602	7,590	7,579
55-59	6,508	6,590	6,675	6,759	6,845	6,922	6,995	7,071
60-64	5,474	5,585	5,698	5,820	5,947	6,029	6,114	6,200
65-69	4,313	4,440	4,571	4,713	4,860	4,964	5,074	5,184
70-74	3,165	3,280	3,398	3,520	3,646	3,761	3,882	4,004
75-79	2,423	2,431	2,440	2,446	2,450	2,548	2,650	2,754
80 y más	2,544	2,652	2,763	2,875	2,989	3,072	3,155	3,242
Hombres	78,620	78,625	78,656	78,649	78,625	78,585	78,543	78,519
0- 4	6,506	6,456	6,406	6,356	6,305	6,230	6,155	6,080
5-9	7,145	6,956	6,766	6,576	6,386	6,339	6,292	6,245
10-14	7,824	7,621	7,418	7,214	7,010	6,828	6,645	6,462
15-19	7,480	7,448	7,416	7,383	7,349	7,156	6,962	6,769
20-24	7,554	7,343	7,131	6,918	6,705	6,691	6,677	6,662
25-29	6,603	6,747	6,892	7,036	7,180	6,975	6,769	6,563
30-34	5,557	5,681	5,806	5,931	6,055	6,201	6,347	6,492
35-39	5,000	5,048	5,110	5,148	5,176	5,303	5,429	5,555
40-44	4,334	4,437	4,542	4,638	4,729	4,781	4,831	4,894
45-49	4,098	4,084	4,070	4,050	4,027	4,134	4,238	4,344
50-54	3,791	3,824	3,857	3,887	3,914	3,905	3,894	3,883
55-59	3,390	3,421	3,454	3,486	3,519	3,555	3,589	3,624
60-64	2,854	2,909	2,966	3,027	3,090	3,121	3,154	3,187
65-69	2,269	2,326	2,386	2,450	2,517	2,568	2,622	2,676
70-74	1,624	1,692	1,761	1,832	1,905	1,955	2,009	2,063
75-79	1,257	1,250	1,244	1,236	1,227	1,283	1,341	1,400
80 y más	1,334	1,382	1,431	1,481	1,531	1,560	1,589	1,620
Mujeres	73,416	73,402	73,413	73,389	73,353	73,303	73,248	73,214
0- 4	6,242	6,193	6,144	6,095	6,046	5,974	5,901	5,828
5-9	6,879	6,693	6,507	6,321	6,134	6,088	6,042	5,996
10-14	7,469	7,308	7,148	6,986	6,825	6,643	6,461	6,279
15-19	7,109	7,057	7,005	6,952	6,899	6,748	6,596	6,445
20-24	6,722	6,618	6,514	6,409	6,303	6,265	6,226	6,186
25-29	5,907	5,983	6,059	6,135	6,210	6,113	6,016	5,918
30-34	5,159	5,213	5,267	5,321	5,374	5,456	5,537	5,619
35-39	4,640	4,668	4,709	4,727	4,737	4,796	4,855	4,914
40-44	4,147	4,194	4,244	4,284	4,319	4,353	4,385	4,429
45-49	3,892	3,888	3,885	3,875	3,862	3,916	3,967	4,019
50-54	3,551	3,589	3,628	3,663	3,696	3,697	3,696	3,696
55-59	3,118	3,169	3,221	3,273	3,326	3,367	3,406	3,447
60-64	2,620	2,676	2,732	2,793	2,857	2,908	2,960	3,013
65-69	2,044	2,114	2,185	2,263	2,343	2,396	2,452	2,508
70-74	1,541	1,588	1,637	1,688	1,741	1,806	1,873	1,941
75-79	1,166	1,181	1,196	1,210	1,223	1,265	1,309	1,354
80 y más	1,210	1,270	1,332	1,394	1,458	1,512	1,566	1,622

Cuadro 5.3

PROVINCIA SÁNCHEZ RAMÍREZ: Estimaciones y proyecciones de la población total por año calendario, según sexo y grupos quinquenales de edad, 2000-2030

Grupos de edad	Años						
	2024	2025	2026	2027	2028	2029	2030
Ambos sexos	151,612	151,460	151,193	150,918	150,678	150,381	150,051
0- 4	11,760	11,611	11,408	11,204	10,999	10,795	10,590
5-9	12,147	12,052	11,908	11,764	11,620	11,476	11,330
10-14	12,376	12,009	11,926	11,843	11,759	11,675	11,590
15-19	12,866	12,520	12,175	11,831	11,486	11,139	10,793
20-24	12,794	12,737	12,411	12,085	11,759	11,432	11,104
25-29	12,176	11,870	11,841	11,809	11,779	11,746	11,712
30-34	12,337	12,563	12,269	11,973	11,677	11,379	11,081
35-39	10,655	10,839	11,070	11,300	11,529	11,759	11,988
40-44	9,386	9,430	9,619	9,807	9,996	10,184	10,372
45-49	8,503	8,634	8,723	8,807	8,916	8,982	9,031
50-54	7,556	7,526	7,687	7,843	8,001	8,144	8,276
55-59	7,138	7,202	7,200	7,193	7,186	7,170	7,146
60-64	6,286	6,374	6,452	6,528	6,605	6,675	6,741
65-69	5,303	5,427	5,509	5,595	5,681	5,769	5,857
70-74	4,138	4,277	4,377	4,482	4,587	4,702	4,821
75-79	2,863	2,974	3,077	3,184	3,295	3,415	3,541
80 y más	3,328	3,415	3,541	3,670	3,803	3,939	4,078
Hombres	78,461	78,387	78,255	78,115	77,993	77,842	77,674
0- 4	6,005	5,929	5,826	5,722	5,618	5,514	5,410
5-9	6,197	6,149	6,076	6,003	5,930	5,857	5,783
10-14	6,279	6,095	6,054	6,013	5,971	5,929	5,887
15-19	6,574	6,380	6,208	6,036	5,864	5,691	5,518
20-24	6,647	6,631	6,447	6,263	6,079	5,894	5,709
25-29	6,356	6,149	6,149	6,147	6,146	6,144	6,141
30-34	6,638	6,783	6,582	6,380	6,178	5,975	5,772
35-39	5,682	5,808	5,954	6,099	6,244	6,390	6,535
40-44	4,934	4,964	5,091	5,217	5,344	5,470	5,597
45-49	4,440	4,532	4,585	4,635	4,698	4,739	4,771
50-54	3,866	3,846	3,952	4,055	4,159	4,256	4,347
55-59	3,655	3,684	3,678	3,670	3,661	3,648	3,631
60-64	3,220	3,254	3,290	3,325	3,360	3,392	3,422
65-69	2,734	2,795	2,826	2,859	2,892	2,926	2,960
70-74	2,123	2,185	2,233	2,283	2,333	2,388	2,445
75-79	1,461	1,523	1,567	1,613	1,661	1,713	1,768
80 y más	1,650	1,680	1,737	1,795	1,855	1,916	1,978
Mujeres	73,151	73,073	72,938	72,803	72,685	72,539	72,377
0- 4	5,755	5,682	5,582	5,482	5,381	5,281	5,180
5-9	5,950	5,903	5,832	5,761	5,690	5,619	5,547
10-14	6,097	5,914	5,872	5,830	5,788	5,746	5,703
15-19	6,292	6,140	5,967	5,795	5,622	5,448	5,275
20-24	6,147	6,106	5,964	5,822	5,680	5,538	5,395
25-29	5,820	5,721	5,692	5,662	5,633	5,602	5,571
30-34	5,699	5,780	5,687	5,593	5,499	5,404	5,309
35-39	4,973	5,031	5,116	5,201	5,285	5,369	5,453
40-44	4,452	4,466	4,528	4,590	4,652	4,714	4,775
45-49	4,063	4,102	4,138	4,172	4,218	4,243	4,260
50-54	3,690	3,680	3,735	3,788	3,842	3,888	3,929
55-59	3,483	3,518	3,522	3,523	3,525	3,522	3,515
60-64	3,066	3,120	3,162	3,203	3,245	3,283	3,319
65-69	2,569	2,632	2,683	2,736	2,789	2,843	2,897
70-74	2,015	2,092	2,144	2,199	2,254	2,314	2,376
75-79	1,402	1,451	1,510	1,571	1,634	1,702	1,773
80 y más	1,678	1,735	1,804	1,875	1,948	2,023	2,100

PROVINCIA MONSEÑOR NOUEL

Cuadro 5.3

PROVINCIA MONSEÑOR NOUEL: Estimaciones y proyecciones de la población total por año calendario, según sexo y grupos quinquenales de edad, 2000-2030

Grupos de edad	Años							
	2000	2001	2002	2003	2004	2005	2006	2007
Ambos sexos	164,406	164,794	165,118	165,548	165,882	166,236	166,173	166,093
0- 4	19,499	19,296	19,084	18,880	18,674	18,476	18,094	17,713
5-9	21,227	21,000	20,720	20,491	20,260	20,082	19,591	19,098
10-14	19,330	19,256	19,198	19,122	19,046	18,954	18,841	18,728
15-19	17,254	17,235	17,231	17,212	17,192	17,156	17,179	17,202
20-24	14,868	14,881	14,868	14,908	14,887	14,860	14,764	14,667
25-29	13,081	13,104	13,091	13,110	13,102	13,110	12,990	12,863
30-34	11,516	11,552	11,589	11,618	11,630	11,625	11,713	11,791
35-39	9,858	9,910	9,973	10,021	10,058	10,073	10,228	10,377
40-44	8,301	8,441	8,598	8,740	8,881	9,007	9,185	9,357
45-49	6,762	6,912	7,072	7,229	7,394	7,561	7,757	7,954
50-54	5,683	5,847	6,005	6,178	6,363	6,570	6,680	6,796
55-59	4,550	4,666	4,784	4,905	5,032	5,163	5,317	5,476
60-64	4,199	4,199	4,189	4,186	4,178	4,170	4,241	4,314
65-69	3,190	3,236	3,285	3,331	3,378	3,420	3,446	3,470
70-74	2,369	2,430	2,487	2,553	2,617	2,689	2,714	2,739
75-79	1,514	1,564	1,614	1,667	1,721	1,777	1,825	1,874
80 y más	1,205	1,265	1,330	1,397	1,469	1,543	1,608	1,674
Hombres	83,320	83,475	83,598	83,774	83,901	84,037	83,960	83,876
0- 4	9,847	9,741	9,636	9,529	9,421	9,312	9,145	8,978
5-9	10,810	10,689	10,550	10,428	10,305	10,200	9,993	9,785
10-14	9,950	9,914	9,886	9,849	9,812	9,768	9,703	9,638
15-19	8,556	8,553	8,561	8,558	8,555	8,541	8,570	8,599
20-24	7,630	7,643	7,633	7,660	7,655	7,656	7,567	7,478
25-29	6,381	6,394	6,386	6,397	6,395	6,404	6,335	6,263
30-34	5,675	5,686	5,697	5,703	5,702	5,692	5,738	5,779
35-39	4,982	4,998	5,020	5,033	5,041	5,037	5,110	5,179
40-44	4,241	4,304	4,374	4,438	4,502	4,560	4,627	4,691
45-49	3,448	3,522	3,600	3,677	3,758	3,840	3,930	4,021
50-54	3,074	3,151	3,217	3,300	3,388	3,496	3,512	3,531
55-59	2,140	2,189	2,254	2,306	2,360	2,401	2,536	2,673
60-64	2,118	2,114	2,105	2,100	2,092	2,084	2,116	2,149
65-69	1,589	1,607	1,630	1,648	1,666	1,678	1,704	1,730
70-74	1,326	1,356	1,378	1,410	1,441	1,481	1,463	1,445
75-79	892	921	944	975	1,006	1,044	1,038	1,033
80 y más	661	693	727	763	802	843	873	904
Mujeres	81,086	81,319	81,520	81,774	81,981	82,199	82,213	82,217
0- 4	9,652	9,555	9,448	9,351	9,253	9,164	8,949	8,735
5-9	10,417	10,311	10,170	10,063	9,955	9,882	9,598	9,313
10-14	9,380	9,342	9,312	9,273	9,234	9,186	9,138	9,090
15-19	8,698	8,682	8,670	8,654	8,637	8,615	8,609	8,603
20-24	7,238	7,238	7,235	7,248	7,232	7,204	7,197	7,189
25-29	6,700	6,710	6,705	6,713	6,707	6,706	6,655	6,600
30-34	5,841	5,866	5,892	5,915	5,928	5,933	5,975	6,012
35-39	4,876	4,912	4,953	4,988	5,017	5,036	5,118	5,198
40-44	4,060	4,137	4,224	4,302	4,379	4,447	4,558	4,666
45-49	3,314	3,390	3,472	3,552	3,636	3,721	3,827	3,933
50-54	2,609	2,696	2,788	2,878	2,975	3,074	3,168	3,265
55-59	2,410	2,477	2,530	2,599	2,672	2,762	2,781	2,803
60-64	2,081	2,085	2,084	2,086	2,086	2,086	2,125	2,165
65-69	1,601	1,629	1,655	1,683	1,712	1,742	1,742	1,740
70-74	1,043	1,074	1,109	1,143	1,176	1,208	1,251	1,294
75-79	622	643	670	692	715	733	787	841
80 y más	544	572	603	634	667	700	735	770

Cuadro 5.3

PROVINCIA MONSEÑOR NOUEL: Estimaciones y proyecciones de la población total por año calendario, según sexo y grupos quinquenales de edad, 2000-2030

Grupos de edad	Años							
	2008	2009	2010	2011	2012	2013	2014	2015
Ambos sexos	166,069	165,958	165,805	166,706	167,596	168,535	169,388	170,208
0- 4	17,331	16,949	16,565	16,334	16,103	15,872	15,640	15,407
5-9	18,605	18,110	17,614	17,330	17,045	16,760	16,474	16,188
10-14	18,612	18,496	18,378	18,116	17,853	17,588	17,323	17,056
15-19	17,223	17,245	17,266	17,291	17,314	17,338	17,359	17,380
20-24	14,572	14,474	14,377	14,653	14,929	15,205	15,479	15,754
25-29	12,770	12,618	12,446	12,616	12,785	12,955	13,125	13,293
30-34	11,874	11,934	11,981	11,892	11,797	11,733	11,615	11,477
35-39	10,527	10,663	10,787	10,909	11,024	11,142	11,238	11,322
40-44	9,532	9,697	9,855	9,953	10,046	10,140	10,218	10,287
45-49	8,152	8,350	8,550	8,741	8,927	9,115	9,294	9,467
50-54	6,914	7,041	7,173	7,376	7,581	7,788	7,995	8,202
55-59	5,637	5,811	5,992	6,146	6,305	6,465	6,636	6,811
60-64	4,390	4,471	4,554	4,746	4,944	5,143	5,354	5,573
65-69	3,494	3,513	3,530	3,653	3,779	3,908	4,040	4,176
70-74	2,766	2,792	2,817	2,877	2,935	2,994	3,048	3,101
75-79	1,926	1,977	2,029	2,076	2,123	2,172	2,220	2,268
80 y más	1,744	1,817	1,891	1,997	2,106	2,217	2,330	2,446
Hombres	83,820	83,717	83,595	84,045	84,491	84,962	85,385	85,793
0- 4	8,811	8,644	8,476	8,354	8,232	8,110	7,987	7,864
5-9	9,577	9,368	9,158	8,982	8,806	8,630	8,453	8,276
10-14	9,572	9,505	9,438	9,323	9,207	9,090	8,973	8,855
15-19	8,627	8,656	8,684	8,733	8,781	8,830	8,877	8,924
20-24	7,390	7,300	7,211	7,359	7,507	7,655	7,802	7,950
25-29	6,208	6,123	6,029	6,153	6,276	6,400	6,524	6,647
30-34	5,823	5,855	5,881	5,828	5,772	5,732	5,665	5,588
35-39	5,249	5,312	5,369	5,419	5,465	5,513	5,550	5,581
40-44	4,756	4,816	4,873	4,938	5,000	5,063	5,118	5,168
45-49	4,112	4,203	4,295	4,375	4,453	4,531	4,605	4,676
50-54	3,551	3,575	3,602	3,700	3,799	3,899	3,999	4,099
55-59	2,812	2,956	3,104	3,154	3,206	3,259	3,317	3,377
60-64	2,183	2,220	2,257	2,372	2,490	2,609	2,733	2,861
65-69	1,755	1,778	1,800	1,843	1,888	1,934	1,981	2,030
70-74	1,428	1,410	1,391	1,425	1,459	1,493	1,524	1,555
75-79	1,029	1,025	1,021	1,035	1,050	1,065	1,079	1,093
80 y más	937	971	1,006	1,052	1,100	1,149	1,198	1,249
Mujeres	82,249	82,241	82,210	82,661	83,105	83,573	84,003	84,415
0- 4	8,520	8,305	8,089	7,980	7,871	7,762	7,653	7,543
5-9	9,028	8,742	8,456	8,348	8,239	8,130	8,021	7,912
10-14	9,040	8,991	8,940	8,793	8,646	8,498	8,350	8,201
15-19	8,596	8,589	8,582	8,558	8,533	8,508	8,482	8,456
20-24	7,182	7,174	7,166	7,294	7,422	7,550	7,677	7,804
25-29	6,562	6,495	6,417	6,463	6,509	6,555	6,601	6,646
30-34	6,051	6,079	6,100	6,064	6,025	6,001	5,950	5,889
35-39	5,278	5,351	5,418	5,490	5,559	5,629	5,688	5,741
40-44	4,776	4,881	4,982	5,015	5,046	5,077	5,100	5,119
45-49	4,040	4,147	4,255	4,366	4,474	4,584	4,689	4,791
50-54	3,363	3,466	3,571	3,676	3,782	3,889	3,996	4,103
55-59	2,825	2,855	2,888	2,992	3,099	3,206	3,319	3,434
60-64	2,207	2,251	2,297	2,374	2,454	2,534	2,621	2,712
65-69	1,739	1,735	1,730	1,810	1,891	1,974	2,059	2,146
70-74	1,338	1,382	1,426	1,452	1,476	1,501	1,524	1,546
75-79	897	952	1,008	1,041	1,073	1,107	1,141	1,175
80 y más	807	846	885	945	1,006	1,068	1,132	1,197

Cuadro 5.3

PROVINCIA MONSEÑOR NOUEL: Estimaciones y proyecciones de la población total por año calendario, según sexo y grupos quinquenales de edad, 2000-2030

Grupos de edad	Años							
	2016	2017	2018	2019	2020	2021	2022	2023
Ambos sexos	171,040	171,865	172,731	173,523	174,278	174,959	175,632	176,354
0- 4	15,333	15,258	15,182	15,107	15,031	14,888	14,745	14,601
5-9	15,964	15,739	15,514	15,289	15,063	14,993	14,924	14,854
10-14	16,782	16,509	16,235	15,960	15,685	15,469	15,254	15,038
15-19	17,129	16,877	16,623	16,369	16,113	15,858	15,603	15,347
20-24	15,790	15,824	15,857	15,890	15,920	15,686	15,450	15,214
25-29	13,579	13,865	14,151	14,436	14,721	14,762	14,802	14,840
30-34	11,667	11,856	12,046	12,235	12,424	12,717	13,009	13,302
35-39	11,243	11,159	11,104	10,996	10,869	11,070	11,271	11,473
40-44	10,415	10,536	10,661	10,764	10,855	10,784	10,706	10,659
45-49	9,568	9,662	9,758	9,839	9,912	10,043	10,167	10,295
50-54	8,391	8,578	8,765	8,944	9,117	9,219	9,314	9,412
55-59	7,011	7,213	7,415	7,620	7,825	8,012	8,196	8,383
60-64	5,724	5,880	6,037	6,204	6,376	6,570	6,766	6,965
65-69	4,356	4,542	4,730	4,929	5,136	5,281	5,431	5,582
70-74	3,215	3,332	3,453	3,577	3,704	3,869	4,039	4,212
75-79	2,323	2,377	2,432	2,484	2,533	2,633	2,738	2,844
80 y más	2,550	2,658	2,768	2,880	2,994	3,105	3,217	3,333
Hombres	86,204	86,611	87,036	87,426	87,797	88,125	88,447	88,795
0- 4	7,827	7,789	7,751	7,713	7,675	7,602	7,530	7,457
5-9	8,158	8,039	7,920	7,801	7,682	7,647	7,612	7,577
10-14	8,685	8,515	8,345	8,175	8,004	7,891	7,778	7,665
15-19	8,814	8,703	8,591	8,479	8,366	8,206	8,046	7,886
20-24	8,004	8,057	8,109	8,162	8,213	8,110	8,006	7,902
25-29	6,798	6,950	7,101	7,252	7,403	7,459	7,515	7,570
30-34	5,721	5,854	5,987	6,120	6,253	6,405	6,557	6,710
35-39	5,533	5,483	5,447	5,385	5,314	5,451	5,588	5,726
40-44	5,219	5,267	5,317	5,356	5,389	5,345	5,297	5,265
45-49	4,742	4,804	4,867	4,923	4,975	5,027	5,076	5,127
50-54	4,178	4,256	4,333	4,407	4,478	4,544	4,606	4,669
55-59	3,473	3,570	3,667	3,766	3,864	3,942	4,018	4,095
60-64	2,910	2,961	3,013	3,069	3,128	3,220	3,313	3,407
65-69	2,136	2,245	2,355	2,470	2,589	2,636	2,685	2,734
70-74	1,594	1,635	1,678	1,722	1,767	1,862	1,959	2,058
75-79	1,123	1,152	1,182	1,210	1,237	1,271	1,307	1,344
80 y más	1,289	1,331	1,373	1,416	1,460	1,507	1,554	1,603
Mujeres	84,836	85,254	85,695	86,097	86,481	86,834	87,185	87,559
0- 4	7,506	7,469	7,431	7,394	7,356	7,286	7,215	7,144
5-9	7,806	7,700	7,594	7,488	7,381	7,346	7,312	7,277
10-14	8,097	7,994	7,890	7,785	7,681	7,578	7,476	7,373
15-19	8,315	8,174	8,032	7,890	7,747	7,652	7,557	7,461
20-24	7,786	7,767	7,748	7,728	7,707	7,576	7,444	7,312
25-29	6,781	6,915	7,050	7,184	7,318	7,303	7,287	7,270
30-34	5,946	6,002	6,059	6,115	6,171	6,312	6,452	6,592
35-39	5,710	5,676	5,657	5,611	5,555	5,619	5,683	5,747
40-44	5,196	5,269	5,344	5,408	5,466	5,439	5,409	5,394
45-49	4,826	4,858	4,891	4,916	4,937	5,016	5,091	5,168
50-54	4,213	4,322	4,432	4,537	4,639	4,675	4,708	4,743
55-59	3,538	3,643	3,748	3,854	3,961	4,070	4,178	4,288
60-64	2,814	2,919	3,024	3,135	3,248	3,350	3,453	3,558
65-69	2,220	2,297	2,375	2,459	2,547	2,645	2,746	2,848
70-74	1,621	1,697	1,775	1,855	1,937	2,007	2,080	2,154
75-79	1,200	1,225	1,250	1,274	1,296	1,362	1,431	1,500
80 y más	1,261	1,327	1,395	1,464	1,534	1,598	1,663	1,730

Cuadro 5.3

PROVINCIA MONSEÑOR NOUEL: Estimaciones y proyecciones de la población total por año calendario, según sexo y grupos quinquenales de edad, 2000-2030

Grupos de edad	Años						
	2024	2025	2026	2027	2028	2029	2030
Ambos sexos	176,994	177,606	178,058	178,497	178,978	179,384	179,765
0- 4	14,456	14,312	14,112	13,911	13,710	13,509	13,307
5-9	14,783	14,712	14,573	14,434	14,294	14,153	14,013
10-14	14,821	14,604	14,543	14,480	14,418	14,355	14,291
15-19	15,090	14,833	14,631	14,427	14,223	14,019	13,815
20-24	14,976	14,737	14,505	14,273	14,041	13,808	13,574
25-29	14,878	14,914	14,690	14,465	14,238	14,010	13,782
30-34	13,594	13,886	13,928	13,971	14,011	14,050	14,089
35-39	11,673	11,874	12,168	12,463	12,757	13,051	13,344
40-44	10,559	10,441	10,647	10,854	11,060	11,266	11,472
45-49	10,402	10,497	10,432	10,359	10,317	10,223	10,112
50-54	9,495	9,570	9,703	9,828	9,958	10,066	10,164
55-59	8,560	8,732	8,834	8,931	9,029	9,115	9,191
60-64	7,165	7,365	7,549	7,730	7,911	8,086	8,256
65-69	5,742	5,909	6,095	6,282	6,473	6,664	6,857
70-74	4,396	4,587	4,723	4,865	5,008	5,160	5,318
75-79	2,956	3,070	3,214	3,363	3,515	3,676	3,845
80 y más	3,448	3,563	3,711	3,861	4,015	4,173	4,335
Hombres	89,101	89,391	89,600	89,801	90,020	90,205	90,375
0- 4	7,383	7,310	7,208	7,106	7,003	6,901	6,798
5-9	7,542	7,506	7,436	7,365	7,294	7,223	7,152
10-14	7,551	7,437	7,407	7,376	7,345	7,314	7,282
15-19	7,725	7,564	7,459	7,353	7,247	7,141	7,035
20-24	7,797	7,691	7,543	7,395	7,247	7,098	6,949
25-29	7,625	7,679	7,580	7,481	7,381	7,280	7,179
30-34	6,862	7,014	7,070	7,127	7,182	7,237	7,292
35-39	5,863	6,000	6,151	6,303	6,454	6,606	6,757
40-44	5,207	5,140	5,278	5,416	5,554	5,692	5,830
45-49	5,167	5,202	5,161	5,116	5,087	5,032	4,969
50-54	4,726	4,778	4,831	4,880	4,931	4,972	5,008
55-59	4,168	4,238	4,303	4,365	4,427	4,484	4,536
60-64	3,502	3,597	3,673	3,747	3,821	3,892	3,961
65-69	2,788	2,845	2,932	3,019	3,108	3,197	3,287
70-74	2,161	2,268	2,311	2,357	2,403	2,454	2,507
75-79	1,383	1,423	1,503	1,585	1,669	1,756	1,847
80 y más	1,651	1,699	1,754	1,810	1,867	1,926	1,986
Mujeres	87,893	88,215	88,458	88,696	88,958	89,179	89,390
0- 4	7,073	7,002	6,904	6,805	6,707	6,608	6,509
5-9	7,241	7,206	7,137	7,069	7,000	6,930	6,861
10-14	7,270	7,167	7,136	7,104	7,073	7,041	7,009
15-19	7,365	7,269	7,172	7,074	6,976	6,878	6,780
20-24	7,179	7,046	6,962	6,878	6,794	6,710	6,625
25-29	7,253	7,235	7,110	6,984	6,857	6,730	6,603
30-34	6,732	6,872	6,858	6,844	6,829	6,813	6,797
35-39	5,810	5,874	6,017	6,160	6,303	6,445	6,587
40-44	5,352	5,301	5,369	5,438	5,506	5,574	5,642
45-49	5,235	5,295	5,271	5,243	5,230	5,191	5,143
50-54	4,769	4,792	4,872	4,948	5,027	5,094	5,156
55-59	4,392	4,494	4,531	4,566	4,602	4,631	4,655
60-64	3,663	3,768	3,876	3,983	4,090	4,194	4,295
65-69	2,954	3,064	3,163	3,263	3,365	3,467	3,570
70-74	2,235	2,319	2,412	2,508	2,605	2,706	2,811
75-79	1,573	1,647	1,711	1,778	1,846	1,920	1,998
80 y más	1,797	1,864	1,957	2,051	2,148	2,247	2,349

REGIÓN CIBAO NORDESTE

Cuadro 5.3

REGIÓN CIBAO NORDESTE: Estimaciones y proyecciones de la población total por año calendario, según sexo y grupos quinquenales de edad, 2000-2030

Grupos de edad	Años							
	2000	2001	2002	2003	2004	2005	2006	2007
Ambos sexos	639,900	600,043	603,696	607,734	611,427	615,155	617,478	619,756
0- 4	66,163	65,700	65,208	64,735	64,256	63,804	62,734	61,661
5-9	71,461	70,941	70,308	69,781	69,244	68,809	67,742	66,671
10-14	70,318	70,293	70,143	70,114	70,079	70,166	69,077	67,983
15-19	63,043	63,191	63,279	63,425	63,568	63,767	63,485	63,199
20-24	52,844	53,064	53,285	53,608	53,702	53,677	53,990	54,303
25-29	45,210	45,448	45,740	45,962	46,093	46,088	46,737	47,361
30-34	40,157	40,417	40,738	40,978	41,156	41,213	41,926	42,611
35-39	35,953	36,265	36,579	36,877	37,134	37,349	37,845	38,314
40-44	31,907	32,562	33,175	33,834	34,493	35,194	35,461	35,710
45-49	20,257	27,214	27,902	28,611	29,359	30,146	30,830	31,517
50-54	21,355	22,055	22,805	23,536	24,318	25,102	25,965	26,845
55-59	18,131	18,654	19,170	19,715	20,275	20,864	21,483	22,126
60-64	16,899	16,950	16,997	17,038	17,055	17,047	17,539	18,045
65-69	13,472	13,708	13,941	14,183	14,418	14,652	14,738	14,813
70-74	10,536	10,844	11,141	11,465	11,794	12,144	12,310	12,477
75-79	6,644	6,888	7,124	7,382	7,645	7,927	8,116	8,311
80 y más	5,550	5,849	6,161	6,490	6,838	7,206	7,500	7,809
Hombres	305,163	307,081	308,885	310,887	312,710	314,543	315,654	316,744
0- 4	33,927	33,691	33,438	33,197	32,952	32,722	32,173	31,623
5-9	37,056	36,781	36,435	36,157	35,874	35,655	35,044	34,429
10-14	36,221	36,229	36,168	36,173	36,176	36,244	35,672	35,099
15-19	32,423	32,536	32,605	32,717	32,827	32,979	32,793	32,605
20-24	26,652	26,794	26,938	27,134	27,211	27,225	27,428	27,631
25-29	22,564	22,699	22,863	22,991	23,073	23,083	23,455	23,814
30-34	19,648	19,759	19,914	20,011	20,080	20,074	20,517	20,947
35-39	18,107	18,232	18,364	18,479	18,576	18,644	18,899	19,140
40-44	16,555	16,869	17,159	17,474	17,791	18,131	18,210	18,278
45-49	13,782	14,133	14,478	14,840	15,221	15,628	15,926	16,226
50-54	11,159	11,486	11,840	12,187	12,554	12,921	13,375	13,839
55-59	9,646	9,907	10,167	10,441	10,720	11,012	11,313	11,627
60-64	8,674	8,688	8,714	8,724	8,723	8,695	8,996	9,304
65-69	6,770	6,872	6,985	7,088	7,188	7,271	7,372	7,468
70-74	5,537	5,681	5,818	5,970	6,123	6,289	6,336	6,383
75-79	3,594	3,726	3,841	3,979	4,119	4,279	4,309	4,343
80 y más	2,848	2,998	3,158	3,325	3,502	3,691	3,836	3,988
Mujeres	291,006	292,962	294,811	296,847	298,717	300,612	301,824	303,012
0- 4	32,236	32,009	31,770	31,538	31,304	31,082	30,561	30,038
5-9	34,405	34,160	33,873	33,624	33,370	33,154	32,698	32,242
10-14	34,097	34,064	33,975	33,941	33,903	33,922	33,405	32,884
15-19	30,620	30,655	30,674	30,708	30,741	30,788	30,692	30,594
20-24	26,192	26,270	26,347	26,474	26,491	26,452	26,562	26,672
25-29	22,646	22,749	22,877	22,971	23,020	23,005	23,282	23,547
30-34	20,509	20,658	20,824	20,967	21,076	21,139	21,409	21,664
35-39	17,846	18,033	18,215	18,398	18,558	18,705	18,946	19,174
40-44	15,352	15,693	16,016	16,360	16,702	17,063	17,251	17,432
45-49	12,744	13,081	13,424	13,771	14,138	14,518	14,904	15,291
50-54	10,196	10,569	10,965	11,349	11,764	12,181	12,590	13,006
55-59	8,485	8,747	9,003	9,274	9,555	9,852	10,170	10,499
60-64	8,225	8,262	8,283	8,314	8,332	8,352	8,543	8,741
65-69	6,702	6,836	6,956	7,095	7,230	7,381	7,366	7,345
70-74	4,999	5,163	5,323	5,495	5,671	5,855	5,974	6,094
75-79	3,050	3,162	3,283	3,403	3,526	3,648	3,807	3,968
80 y más	2,702	2,851	3,003	3,165	3,336	3,515	3,664	3,821

Cuadro 5.3

REGIÓN CIBAO NORDESTE: Estimaciones y proyecciones de la población total por año calendario, según sexo y grupos quinquenales de edad, 2000-2030

Grupos de edad	Años							
	2008	2009	2010	2011	2012	2013	2014	2015
Ambos sexos	622,225	624,367	626,363	628,355	630,295	632,430	634,231	635,915
0- 4	60,587	59,506	58,426	57,903	57,374	56,845	56,315	55,781
5-9	65,595	64,514	63,426	62,235	61,043	59,849	58,649	57,449
10-14	66,883	65,780	64,669	64,040	63,403	62,764	62,117	61,468
15-19	62,911	62,620	62,328	61,940	61,547	61,149	60,745	60,338
20-24	54,614	54,923	55,228	55,561	55,894	56,224	56,551	56,877
25-29	48,109	48,643	49,090	49,477	49,864	50,251	50,634	51,018
30-34	43,311	43,924	44,489	44,798	45,080	45,485	45,679	45,791
35-39	38,794	39,210	39,591	40,126	40,632	41,156	41,593	41,983
40-44	35,965	36,179	36,374	36,648	36,901	37,157	37,356	37,522
45-49	32,209	32,902	33,597	33,833	34,051	34,275	34,459	34,627
50-54	27,730	28,654	29,599	30,036	30,477	30,924	31,375	31,827
55-59	22,778	23,478	24,207	24,874	25,561	26,255	26,984	27,735
60-64	18,560	19,093	19,640	20,125	20,637	21,154	21,720	22,316
65-69	14,889	14,947	14,992	15,490	15,996	16,518	17,056	17,607
70-74	12,651	12,819	12,986	12,963	12,929	12,899	12,851	12,794
75-79	8,510	8,714	8,917	9,168	9,421	9,680	9,936	10,191
80 y más	8,129	8,461	8,804	9,138	9,485	9,845	10,211	10,591
Hombres	317,923	318,935	319,874	320,886	321,869	322,952	323,862	324,707
0- 4	31,073	30,518	29,965	29,668	29,368	29,068	28,767	28,464
5-9	33,812	33,193	32,570	31,954	31,337	30,719	30,098	29,477
10-14	34,523	33,945	33,363	33,016	32,665	32,313	31,957	31,599
15-19	32,416	32,225	32,035	31,865	31,692	31,518	31,339	31,160
20-24	27,832	28,033	28,232	28,429	28,625	28,821	29,016	29,210
25-29	24,236	24,550	24,818	25,083	25,348	25,613	25,877	26,141
30-34	21,384	21,778	22,148	22,378	22,594	22,874	23,046	23,176
35-39	19,384	19,598	19,795	20,074	20,338	20,613	20,843	21,050
40-44	18,348	18,399	18,440	18,552	18,654	18,754	18,828	18,885
45-49	16,528	16,830	17,134	17,235	17,328	17,420	17,495	17,561
50-54	14,304	14,787	15,282	15,459	15,637	15,819	16,003	16,187
55-59	11,947	12,289	12,645	12,954	13,272	13,594	13,934	14,283
60-64	9,617	9,938	10,265	10,504	10,758	11,016	11,296	11,591
65-69	7,564	7,651	7,732	7,992	8,257	8,530	8,809	9,094
70-74	6,432	6,478	6,522	6,528	6,529	6,532	6,526	6,515
75-79	4,378	4,415	4,451	4,571	4,690	4,812	4,932	5,050
80 y más	4,145	4,308	4,477	4,624	4,777	4,936	5,096	5,264
Mujeres	304,302	305,432	306,489	307,469	308,426	309,478	310,369	311,208
0- 4	29,514	28,988	28,461	28,235	28,006	27,777	27,548	27,317
5-9	31,783	31,321	30,856	30,281	29,706	29,130	28,551	27,972
10-14	32,360	31,835	31,306	31,024	30,738	30,451	30,160	29,869
15-19	30,495	30,395	30,293	30,075	29,855	29,631	29,406	29,178
20-24	26,782	26,890	26,996	27,132	27,269	27,403	27,535	27,667
25-29	23,873	24,093	24,272	24,394	24,516	24,638	24,757	24,877
30-34	21,927	22,146	22,341	22,420	22,486	22,611	22,633	22,615
35-39	19,410	19,612	19,796	20,052	20,294	20,543	20,750	20,933
40-44	17,617	17,780	17,934	18,096	18,247	18,403	18,528	18,637
45-49	15,681	16,072	16,463	16,598	16,723	16,855	16,964	17,066
50-54	13,426	13,867	14,317	14,577	14,840	15,105	15,372	15,640
55-59	10,831	11,189	11,562	11,920	12,289	12,661	13,050	13,452
60-64	8,943	9,155	9,375	9,621	9,879	10,138	10,424	10,725
65-69	7,325	7,296	7,260	7,498	7,739	7,988	8,247	8,513
70-74	6,219	6,341	6,464	6,435	6,400	6,367	6,325	6,279
75-79	4,132	4,299	4,466	4,597	4,731	4,868	5,004	5,141
80 y más	3,984	4,153	4,327	4,514	4,708	4,909	5,115	5,327

Cuadro 5.3

PROVINCIA CIBAO NORDESTE: Estimaciones y proyecciones de la población total por año calendario, según sexo y grupos quinquenales de edad, 2000-2030

Grupos de edad	Años							
	2016	2017	2018	2019	2020	2021	2022	2023
Ambos sexos	637,663	639,379	641,259	642,855	644,318	645,618	646,892	648,321
0- 4	55,357	54,932	54,503	54,072	53,641	53,049	52,454	51,860
5-9	56,943	56,434	55,925	55,414	54,899	54,489	54,078	53,663
10-14	60,312	59,157	57,995	56,833	55,669	55,195	54,719	54,242
15-19	59,769	59,192	58,613	58,030	57,442	56,351	55,259	54,162
20-24	56,558	56,235	55,908	55,577	55,240	54,742	54,241	53,735
25-29	51,411	51,802	52,193	52,580	52,968	52,699	52,429	52,151
30-34	46,230	46,670	47,107	47,546	47,980	48,412	48,844	49,273
35-39	42,320	42,636	43,067	43,294	43,443	43,913	44,385	44,854
40-44	38,082	38,612	39,158	39,625	40,044	40,402	40,735	41,184
45-49	34,921	35,195	35,471	35,693	35,884	36,456	37,001	37,560
50-54	32,077	32,316	32,557	32,765	32,953	33,262	33,550	33,842
55-59	28,177	28,624	29,080	29,538	30,000	30,266	30,516	30,771
60-64	22,968	23,640	24,318	25,033	25,770	26,211	26,661	27,118
65-69	18,076	18,572	19,075	19,623	20,200	20,827	21,472	22,126
70-74	13,258	13,733	14,220	14,725	15,242	15,686	16,154	16,630
75-79	10,205	10,210	10,219	10,218	10,206	10,613	11,035	11,466
80 y más	10,999	11,419	11,850	12,289	12,737	13,045	13,359	13,684
Hombres	325,561	326,395	327,312	328,085	328,783	329,381	329,963	330,621
0- 4	28,250	28,035	27,818	27,601	27,382	27,082	26,780	26,478
5-9	29,189	28,899	28,610	28,319	28,026	27,819	27,611	27,401
10-14	31,002	30,406	29,806	29,206	28,605	28,335	28,064	27,791
15-19	30,845	30,525	30,203	29,880	29,555	28,994	28,434	27,870
20-24	29,076	28,940	28,804	28,664	28,522	28,244	27,964	27,681
25-29	26,365	26,588	26,811	27,033	27,255	27,147	27,038	26,925
30-34	23,463	23,751	24,037	24,325	24,610	24,851	25,091	25,331
35-39	21,289	21,518	21,806	21,991	22,135	22,432	22,730	23,027
40-44	19,171	19,443	19,723	19,963	20,180	20,426	20,660	20,954
45-49	17,681	17,791	17,899	17,983	18,051	18,341	18,617	18,902
50-54	16,295	16,397	16,497	16,584	16,659	16,786	16,901	17,017
55-59	14,461	14,643	14,828	15,015	15,203	15,318	15,425	15,532
60-64	11,889	12,196	12,507	12,836	13,175	13,352	13,533	13,718
65-69	9,323	9,564	9,811	10,078	10,359	10,641	10,932	11,226
70-74	6,752	6,993	7,242	7,497	7,758	7,969	8,192	8,421
75-79	5,068	5,082	5,099	5,110	5,115	5,316	5,524	5,736
80 y más	5,442	5,624	5,811	6,000	6,193	6,328	6,467	6,611
Mujeres	312,102	312,984	313,947	314,770	315,535	316,237	316,929	317,700
0- 4	27,107	26,897	26,685	26,471	26,259	25,967	25,674	25,382
5-9	27,754	27,535	27,315	27,095	26,873	26,670	26,467	26,262
10-14	29,310	28,751	28,189	27,627	27,064	26,860	26,655	26,451
15-19	28,924	28,667	28,410	28,150	27,887	27,357	26,825	26,292
20-24	27,482	27,295	27,104	26,913	26,718	26,498	26,277	26,054
25-29	25,046	25,214	25,382	25,547	25,713	25,552	25,391	25,226
30-34	22,767	22,919	23,070	23,221	23,370	23,561	23,753	23,942
35-39	21,031	21,118	21,261	21,303	21,308	21,481	21,655	21,827
40-44	18,911	19,169	19,435	19,662	19,864	19,976	20,075	20,230
45-49	17,240	17,404	17,572	17,710	17,833	18,115	18,384	18,658
50-54	15,782	15,919	16,060	16,181	16,294	16,476	16,649	16,825
55-59	13,716	13,981	14,252	14,523	14,797	14,948	15,091	15,239
60-64	11,079	11,444	11,811	12,197	12,595	12,859	13,128	13,400
65-69	8,753	9,008	9,264	9,545	9,841	10,186	10,540	10,900
70-74	6,506	6,740	6,978	7,228	7,484	7,717	7,962	8,209
75-79	5,137	5,128	5,120	5,108	5,091	5,297	5,511	5,730
80 y más	5,557	5,795	6,039	6,289	6,544	6,717	6,892	7,073

Cuadro 5.3

PROVINCIA CIBAO NORDESTE: Estimaciones y proyecciones de la población total por año calendario, según sexo y grupos quinquenales de edad, 2000-2030

Grupos de edad	Años						
	2024	2025	2026	2027	2028	2029	2030
Ambos sexos	649,468	650,506	651,088	651,638	652,338	652,776	653,095
0- 4	51,261	50,663	49,934	49,205	48,473	47,740	47,004
5-9	53,247	52,829	52,249	51,667	51,082	50,498	49,909
10-14	53,763	53,281	52,894	52,504	52,112	51,720	51,324
15-19	53,064	51,965	51,547	51,126	50,702	50,279	49,852
20-24	53,226	52,712	51,693	50,671	49,645	48,620	47,592
25-29	51,871	51,586	51,138	50,688	50,233	49,772	49,310
30-34	49,700	50,128	49,891	49,650	49,403	49,153	48,898
35-39	45,323	45,791	46,245	46,696	47,149	47,599	48,049
40-44	41,435	41,608	42,095	42,584	43,071	43,556	44,043
45-49	38,041	38,479	38,847	39,191	39,648	39,912	40,103
50-54	34,080	34,292	34,869	35,419	35,984	36,476	36,926
55-59	30,995	31,202	31,522	31,821	32,126	32,382	32,610
60-64	27,578	28,044	28,316	28,580	28,846	29,082	29,305
65-69	22,812	23,523	23,958	24,402	24,854	25,313	25,775
70-74	17,153	17,697	18,283	18,890	19,504	20,151	20,821
75-79	11,912	12,374	12,772	13,195	13,626	14,096	14,591
80 y más	14,007	14,332	14,835	15,349	15,880	16,427	16,983
Hombres	331,135	331,591	331,805	331,989	332,260	332,387	332,456
0- 4	26,175	25,871	25,501	25,129	24,758	24,384	24,010
5-9	27,191	26,979	26,685	26,389	26,092	25,796	25,497
10-14	27,518	27,243	27,048	26,851	26,654	26,456	26,256
15-19	27,307	26,742	26,501	26,260	26,017	25,773	25,528
20-24	27,396	27,110	26,590	26,069	25,545	25,022	24,497
25-29	26,812	26,696	26,443	26,187	25,931	25,670	25,409
30-34	25,570	25,810	25,718	25,623	25,527	25,429	25,328
35-39	23,323	23,621	23,869	24,115	24,363	24,609	24,857
40-44	21,147	21,300	21,602	21,903	22,205	22,505	22,808
45-49	19,147	19,371	19,620	19,856	20,153	20,350	20,510
50-54	17,107	17,185	17,475	17,752	18,037	18,286	18,515
55-59	15,625	15,710	15,841	15,961	16,082	16,181	16,266
60-64	13,905	14,094	14,211	14,324	14,435	14,533	14,625
65-69	11,536	11,859	12,032	12,210	12,392	12,576	12,762
70-74	8,670	8,929	9,187	9,454	9,724	10,011	10,308
75-79	5,955	6,180	6,364	6,558	6,758	6,975	7,203
80 y más	6,751	6,891	7,118	7,348	7,587	7,831	8,077
Mujeres	318,333	318,915	319,283	319,649	320,078	320,389	320,639
0- 4	25,086	24,792	24,433	24,076	23,715	23,356	22,994
5-9	26,056	25,850	25,564	25,278	24,990	24,702	24,412
10-14	26,245	26,038	25,846	25,653	25,458	25,264	25,068
15-19	25,757	25,223	25,046	24,866	24,685	24,506	24,324
20-24	25,830	25,602	25,103	24,602	24,100	23,598	23,095
25-29	25,059	24,890	24,695	24,501	24,302	24,102	23,901
30-34	24,130	24,318	24,173	24,027	23,876	23,724	23,570
35-39	22,000	22,170	22,376	22,581	22,786	22,990	23,192
40-44	20,288	20,308	20,493	20,681	20,866	21,051	21,235
45-49	18,894	19,108	19,227	19,335	19,495	19,562	19,593
50-54	16,973	17,107	17,394	17,667	17,947	18,190	18,411
55-59	15,370	15,492	15,681	15,860	16,044	16,201	16,344
60-64	13,673	13,950	14,105	14,256	14,411	14,549	14,680
65-69	11,276	11,664	11,926	12,192	12,462	12,737	13,013
70-74	8,483	8,768	9,096	9,436	9,780	10,140	10,513
75-79	5,957	6,194	6,408	6,637	6,868	7,121	7,388
80 y más	7,256	7,441	7,717	8,001	8,293	8,596	8,906

PROVINCIA DUARTE

Cuadro 5.3

PROVINCIA DUARTE: Estimaciones y proyecciones de la población total por año calendario,
según sexo y grupos quinquenales de edad, 2000-2030

Grupos de edad	Años							
	2000	2001	2002	2003	2004	2005	2006	2007
Ambos sexos	278,373	280,011	281,536	283,247	284,800	286,373	287,254	288,109
0- 4	31,234	30,991	30,700	30,452	30,202	29,999	29,296	28,592
5-9	32,191	31,932	31,670	31,407	31,140	30,870	30,610	30,349
10-14	32,225	32,188	32,112	32,073	32,034	32,032	31,592	31,151
15-19	29,464	29,514	29,522	29,570	29,617	29,702	29,489	29,274
20-24	25,288	25,379	25,451	25,591	25,622	25,615	25,656	25,696
25-29	21,899	21,998	22,079	22,171	22,219	22,246	22,320	22,381
30-34	18,887	18,998	19,140	19,241	19,314	19,325	19,667	19,996
35-39	16,986	17,123	17,250	17,380	17,492	17,594	17,762	17,916
40-44	14,597	14,887	15,174	15,466	15,758	16,055	16,242	16,421
45-49	12,378	12,692	13,012	13,336	13,677	14,029	14,378	14,728
50-54	10,167	10,494	10,840	11,181	11,547	11,920	12,297	12,681
55-59	8,383	8,621	8,862	9,110	9,365	9,628	9,943	10,268
60-64	7,967	7,988	8,004	8,020	8,025	8,022	8,233	8,451
65-69	6,302	6,412	6,515	6,628	6,736	6,849	6,870	6,885
70-74	4,866	5,008	5,153	5,302	5,454	5,608	5,722	5,837
75-79	2,926	3,032	3,148	3,260	3,375	3,485	3,631	3,780
80 y más	2,613	2,754	2,904	3,059	3,223	3,394	3,546	3,703
Hombres	141,457	142,295	143,075	143,949	144,740	145,541	145,989	146,422
0- 4	16,079	15,958	15,803	15,679	15,554	15,462	15,062	14,662
5-9	16,447	16,316	16,189	16,056	15,921	15,779	15,678	15,576
10-14	16,586	16,581	16,552	16,546	16,540	16,557	16,317	16,077
15-19	15,143	15,190	15,207	15,253	15,298	15,371	15,236	15,100
20-24	12,612	12,676	12,735	12,824	12,857	12,866	12,931	12,995
25-29	10,803	10,862	10,913	10,969	11,003	11,025	11,086	11,140
30-34	9,060	9,108	9,182	9,223	9,252	9,239	9,472	9,699
35-39	8,453	8,509	8,563	8,614	8,657	8,691	8,783	8,868
40-44	7,539	7,679	7,811	7,952	8,093	8,243	8,287	8,326
45-49	6,348	6,508	6,669	6,834	7,007	7,187	7,347	7,508
50-54	5,379	5,535	5,698	5,863	6,038	6,220	6,405	6,593
55-59	4,476	4,596	4,715	4,841	4,969	5,104	5,241	5,383
60-64	4,012	4,017	4,031	4,034	4,032	4,015	4,168	4,324
65-69	3,113	3,160	3,210	3,258	3,303	3,343	3,383	3,420
70-74	2,525	2,591	2,657	2,726	2,796	2,868	2,909	2,950
75-79	1,564	1,621	1,676	1,735	1,796	1,861	1,896	1,933
80 y más	1,318	1,388	1,464	1,542	1,624	1,710	1,788	1,868
Mujeres	136,916	137,716	138,461	139,298	140,060	140,832	141,265	141,687
0- 4	15,155	15,033	14,897	14,773	14,648	14,537	14,234	13,930
5-9	15,744	15,616	15,481	15,351	15,219	15,091	14,932	14,773
10-14	15,639	15,607	15,560	15,527	15,494	15,475	15,275	15,074
15-19	14,321	14,324	14,315	14,317	14,319	14,331	14,253	14,174
20-24	12,676	12,703	12,716	12,767	12,765	12,749	12,725	12,701
25-29	11,096	11,136	11,166	11,202	11,216	11,221	11,234	11,241
30-34	9,827	9,890	9,958	10,018	10,062	10,086	10,195	10,297
35-39	8,533	8,614	8,687	8,766	8,835	8,903	8,979	9,048
40-44	7,058	7,208	7,363	7,514	7,665	7,812	7,955	8,095
45-49	6,030	6,184	6,343	6,502	6,670	6,842	7,031	7,220
50-54	4,788	4,959	5,142	5,318	5,509	5,700	5,892	6,088
55-59	3,907	4,025	4,147	4,269	4,396	4,524	4,702	4,885
60-64	3,955	3,971	3,973	3,986	3,993	4,007	4,065	4,127
65-69	3,189	3,252	3,305	3,370	3,433	3,506	3,487	3,465
70-74	2,341	2,417	2,496	2,576	2,658	2,740	2,813	2,887
75-79	1,362	1,411	1,472	1,525	1,579	1,624	1,735	1,847
80 y más	1,295	1,366	1,440	1,517	1,599	1,684	1,758	1,835

Cuadro 5.3

PROVINCIA DUARTE: Estimaciones y proyecciones de la población total por año calendario,
según sexo y grupos quinquenales de edad, 2000-2030

Grupos de edad	Años							
	2008	2009	2010	2011	2012	2013	2014	2015
Ambos sexos	289,061	289,856	290,586	291,487	292,365	293,330	294,147	294,906
0- 4	27,887	27,180	26,472	26,230	25,985	25,741	25,496	25,249
5-9	30,085	29,819	29,550	28,832	28,114	27,394	26,673	25,951
10-14	30,707	30,261	29,812	29,581	29,346	29,110	28,871	28,631
15-19	29,059	28,842	28,624	28,547	28,469	28,388	28,304	28,219
20-24	25,736	25,774	25,811	25,928	26,044	26,160	26,274	26,387
25-29	22,500	22,519	22,499	22,767	23,035	23,303	23,570	23,836
30-34	20,333	20,629	20,901	20,921	20,928	20,992	20,958	20,887
35-39	18,075	18,205	18,319	18,622	18,913	19,211	19,469	19,705
40-44	16,603	16,767	16,920	17,030	17,130	17,232	17,307	17,367
45-49	15,082	15,435	15,789	15,868	15,939	16,011	16,067	16,114
50-54	13,069	13,474	13,890	14,112	14,336	14,563	14,791	15,021
55-59	10,598	10,950	11,316	11,642	11,977	12,315	12,670	13,035
60-64	8,673	8,903	9,140	9,379	9,629	9,883	10,160	10,450
65-69	6,901	6,908	6,910	7,158	7,411	7,670	7,937	8,210
70-74	5,955	6,070	6,185	6,136	6,082	6,029	5,968	5,903
75-79	3,930	4,083	4,236	4,361	4,488	4,617	4,745	4,872
80 y más	3,868	4,037	4,212	4,373	4,539	4,711	4,887	5,069
Hombres	146,904	147,305	147,674	148,115	148,542	149,015	149,409	149,774
0- 4	14,261	13,859	13,457	13,344	13,229	13,115	13,000	12,884
5-9	15,473	15,369	15,263	14,849	14,435	14,020	13,604	13,188
10-14	15,835	15,592	15,348	15,237	15,124	15,010	14,895	14,779
15-19	14,964	14,827	14,690	14,652	14,613	14,573	14,531	14,489
20-24	13,059	13,122	13,185	13,244	13,303	13,362	13,420	13,478
25-29	11,224	11,257	11,270	11,456	11,642	11,828	12,014	12,199
30-34	9,930	10,141	10,340	10,386	10,425	10,494	10,513	10,513
35-39	8,954	9,027	9,092	9,247	9,396	9,549	9,682	9,804
40-44	8,366	8,398	8,424	8,485	8,541	8,597	8,640	8,676
45-49	7,671	7,833	7,996	8,009	8,018	8,026	8,027	8,024
50-54	6,783	6,981	7,185	7,260	7,336	7,414	7,492	7,571
55-59	5,529	5,685	5,847	6,012	6,181	6,352	6,531	6,715
60-64	4,483	4,645	4,810	4,912	5,019	5,130	5,251	5,378
65-69	3,458	3,491	3,522	3,665	3,811	3,960	4,112	4,267
70-74	2,992	3,032	3,072	3,054	3,034	3,014	2,990	2,964
75-79	1,970	2,008	2,046	2,114	2,182	2,251	2,319	2,386
80 y más	1,952	2,038	2,127	2,189	2,253	2,320	2,388	2,459
Mujeres	142,157	142,551	142,912	143,372	143,823	144,315	144,738	145,132
0- 4	13,626	13,321	13,015	12,886	12,756	12,626	12,496	12,365
5-9	14,612	14,450	14,287	13,983	13,679	13,374	13,069	12,763
10-14	14,872	14,669	14,464	14,344	14,222	14,100	13,976	13,852
15-19	14,095	14,015	13,934	13,895	13,856	13,815	13,773	13,730
20-24	12,677	12,652	12,626	12,684	12,741	12,798	12,854	12,909
25-29	11,276	11,262	11,229	11,311	11,393	11,475	11,556	11,637
30-34	10,403	10,488	10,561	10,535	10,503	10,498	10,445	10,374
35-39	9,121	9,178	9,227	9,375	9,517	9,662	9,787	9,901
40-44	8,237	8,369	8,496	8,545	8,589	8,635	8,667	8,691
45-49	7,411	7,602	7,793	7,859	7,921	7,985	8,040	8,090
50-54	6,286	6,493	6,705	6,852	7,000	7,149	7,299	7,450
55-59	5,069	5,265	5,469	5,630	5,796	5,963	6,139	6,320
60-64	4,190	4,258	4,330	4,467	4,610	4,753	4,909	5,072
65-69	3,443	3,417	3,388	3,493	3,600	3,710	3,825	3,943
70-74	2,963	3,038	3,113	3,082	3,048	3,015	2,978	2,939
75-79	1,960	2,075	2,190	2,247	2,306	2,366	2,426	2,486
80 y más	1,916	1,999	2,085	2,184	2,286	2,391	2,499	2,610

Cuadro 5.3

PROVINCIA DUARTE: Estimaciones y proyecciones de la población total por año calendario,
según sexo y grupos quinquenales de edad, 2000-2030

Grupos de edad	Años							
	2016	2017	2018	2019	2020	2021	2022	2023
Ambos sexos	295,741	296,558	297,452	298,209	298,913	299,583	300,241	300,976
0- 4	25,105	24,961	24,815	24,668	24,521	24,296	24,071	23,846
5-9	25,719	25,485	25,251	25,015	24,779	24,642	24,504	24,365
10-14	27,929	27,226	26,522	25,816	25,110	24,895	24,679	24,462
15-19	28,009	27,796	27,581	27,364	27,145	26,468	25,790	25,111
20-24	26,341	26,293	26,243	26,191	26,136	25,952	25,768	25,580
25-29	23,978	24,118	24,258	24,396	24,535	24,513	24,491	24,466
30-34	21,184	21,481	21,777	22,073	22,368	22,525	22,682	22,837
35-39	19,739	19,761	19,837	19,819	19,765	20,079	20,393	20,707
40-44	17,682	17,984	18,292	18,564	18,813	18,856	18,888	18,972
45-49	16,234	16,344	16,455	16,541	16,613	16,933	17,240	17,555
50-54	15,107	15,187	15,269	15,335	15,392	15,519	15,635	15,754
55-59	13,259	13,485	13,715	13,946	14,179	14,274	14,361	14,451
60-64	10,767	11,094	11,424	11,770	12,128	12,351	12,578	12,808
65-69	8,440	8,683	8,929	9,196	9,477	9,781	10,094	10,411
70-74	6,132	6,368	6,609	6,858	7,113	7,330	7,559	7,792
75-79	4,848	4,820	4,793	4,761	4,725	4,925	5,132	5,344
80 y más	5,268	5,472	5,682	5,896	6,114	6,244	6,376	6,515
Hombres	150,166	150,549	150,969	151,319	151,642	151,940	152,230	152,557
0- 4	12,812	12,739	12,666	12,592	12,518	12,404	12,290	12,176
5-9	13,080	12,971	12,862	12,752	12,642	12,573	12,504	12,434
10-14	14,374	13,968	13,562	13,155	12,748	12,651	12,553	12,454
15-19	14,390	14,289	14,187	14,084	13,980	13,589	13,198	12,806
20-24	13,457	13,435	13,413	13,389	13,364	13,279	13,194	13,107
25-29	12,269	12,338	12,407	12,475	12,544	12,536	12,528	12,518
30-34	10,711	10,909	11,106	11,304	11,501	11,577	11,652	11,727
35-39	9,855	9,901	9,974	10,000	10,007	10,210	10,413	10,616
40-44	8,834	8,986	9,141	9,278	9,404	9,459	9,508	9,584
45-49	8,089	8,149	8,208	8,256	8,297	8,456	8,609	8,766
50-54	7,588	7,602	7,615	7,622	7,624	7,692	7,754	7,817
55-59	6,791	6,869	6,948	7,028	7,109	7,131	7,149	7,167
60-64	5,536	5,699	5,863	6,035	6,213	6,289	6,367	6,447
65-69	4,364	4,468	4,574	4,689	4,811	4,960	5,113	5,268
70-74	3,093	3,225	3,360	3,498	3,639	3,729	3,825	3,924
75-79	2,378	2,368	2,359	2,347	2,333	2,442	2,554	2,668
80 y más	2,545	2,633	2,724	2,815	2,908	2,963	3,019	3,078
Mujeres	145,575	146,009	146,483	146,890	147,271	147,643	148,011	148,419
0- 4	12,293	12,222	12,149	12,076	12,003	11,892	11,781	11,670
5-9	12,639	12,514	12,389	12,263	12,137	12,069	12,000	11,931
10-14	13,555	13,258	12,960	12,661	12,362	12,244	12,126	12,008
15-19	13,619	13,507	13,394	13,280	13,165	12,879	12,592	12,305
20-24	12,884	12,858	12,830	12,802	12,772	12,673	12,574	12,473
25-29	11,709	11,780	11,851	11,921	11,991	11,977	11,963	11,948
30-34	10,473	10,572	10,671	10,769	10,867	10,948	11,030	11,110
35-39	9,884	9,860	9,863	9,819	9,758	9,869	9,980	10,091
40-44	8,848	8,998	9,151	9,286	9,409	9,397	9,380	9,388
45-49	8,145	8,195	8,247	8,285	8,316	8,477	8,631	8,789
50-54	7,519	7,585	7,654	7,713	7,768	7,827	7,881	7,937
55-59	6,468	6,616	6,767	6,918	7,070	7,143	7,212	7,284
60-64	5,231	5,395	5,561	5,735	5,915	6,062	6,211	6,361
65-69	4,076	4,215	4,355	4,507	4,666	4,821	4,981	5,143
70-74	3,039	3,143	3,249	3,360	3,474	3,601	3,734	3,868
75-79	2,470	2,452	2,434	2,414	2,392	2,483	2,578	2,676
80 y más	2,723	2,839	2,958	3,081	3,206	3,281	3,357	3,437

Cuadro 5.3

PROVINCIA DUARTE: Estimaciones y proyecciones de la población total por año calendario, según sexo y grupos quinquenales de edad, 2000-2030

Grupos de edad	Años						
	2024	2025	2026	2027	2028	2029	2030
Ambos sexos	301,576	302,126	302,476	302,813	303,224	303,507	303,736
0- 4	23,618	23,391	23,074	22,758	22,439	22,121	21,801
5-9	24,226	24,085	23,866	23,647	23,426	23,205	22,982
10-14	24,244	24,026	23,900	23,772	23,643	23,514	23,384
15-19	24,431	23,750	23,561	23,371	23,181	22,990	22,797
20-24	25,391	25,199	24,552	23,904	23,255	22,605	21,954
25-29	24,439	24,409	24,245	24,079	23,911	23,741	23,569
30-34	22,992	23,147	23,141	23,134	23,124	23,112	23,098
35-39	21,020	21,333	21,498	21,664	21,828	21,992	22,156
40-44	18,965	18,923	19,246	19,569	19,892	20,214	20,536
45-49	17,832	18,090	18,139	18,177	18,267	18,268	18,235
50-54	15,848	15,929	16,249	16,558	16,874	17,155	17,416
55-59	14,527	14,594	14,725	14,847	14,972	15,073	15,162
60-64	13,040	13,274	13,374	13,469	13,566	13,649	13,726
65-69	10,743	11,087	11,306	11,530	11,757	11,987	12,219
70-74	8,046	8,311	8,595	8,888	9,186	9,498	9,821
75-79	5,562	5,788	5,983	6,188	6,399	6,627	6,867
80 y más	6,652	6,790	7,022	7,258	7,504	7,756	8,013
Hombres	152,816	153,048	153,174	153,289	153,443	153,529	153,589
0- 4	12,060	11,945	11,784	11,623	11,461	11,299	11,136
5-9	12,364	12,293	12,182	12,071	11,959	11,847	11,734
10-14	12,355	12,256	12,193	12,129	12,064	11,999	11,934
15-19	12,414	12,021	11,939	11,857	11,775	11,692	11,608
20-24	13,019	12,930	12,556	12,182	11,807	11,432	11,056
25-29	12,508	12,496	12,421	12,345	12,268	12,190	12,111
30-34	11,802	11,877	11,877	11,876	11,874	11,871	11,867
35-39	10,819	11,022	11,100	11,178	11,256	11,334	11,412
40-44	9,614	9,626	9,831	10,035	10,240	10,444	10,649
45-49	8,904	9,033	9,090	9,141	9,220	9,253	9,269
50-54	7,868	7,913	8,071	8,224	8,380	8,519	8,649
55-59	7,179	7,187	7,256	7,320	7,385	7,439	7,487
60-64	6,528	6,609	6,634	6,656	6,678	6,694	6,707
65-69	5,430	5,598	5,673	5,750	5,829	5,909	5,990
70-74	4,032	4,145	4,281	4,421	4,563	4,712	4,866
75-79	2,785	2,905	2,984	3,068	3,155	3,249	3,349
80 y más	3,135	3,192	3,302	3,413	3,529	3,646	3,765
Mujeres	148,760	149,078	149,302	149,524	149,781	149,978	150,147
0- 4	11,558	11,446	11,290	11,135	10,978	10,822	10,665
5-9	11,862	11,792	11,684	11,576	11,467	11,358	11,248
10-14	11,889	11,770	11,707	11,643	11,579	11,515	11,450
15-19	12,017	11,729	11,622	11,514	11,406	11,298	11,189
20-24	12,372	12,269	11,996	11,722	11,448	11,173	10,898
25-29	11,931	11,913	11,824	11,734	11,643	11,551	11,458
30-34	11,190	11,270	11,264	11,258	11,250	11,241	11,231
35-39	10,201	10,311	10,398	10,486	10,572	10,658	10,744
40-44	9,351	9,297	9,415	9,534	9,652	9,770	9,887
45-49	8,928	9,057	9,049	9,036	9,047	9,015	8,966
50-54	7,980	8,016	8,178	8,334	8,494	8,636	8,767
55-59	7,348	7,407	7,469	7,527	7,587	7,634	7,675
60-64	6,512	6,665	6,740	6,813	6,888	6,955	7,019
65-69	5,313	5,489	5,633	5,780	5,928	6,078	6,229
70-74	4,014	4,166	4,314	4,467	4,623	4,786	4,955
75-79	2,777	2,883	2,999	3,120	3,244	3,378	3,518
80 y más	3,517	3,598	3,720	3,845	3,975	4,110	4,248

PROVINCIA

MARÍA TRINIDAD SÁNCHEZ

Cuadro 5.3

PROVINCIA MARÍA TRINIDAD SÁNCHEZ: Estimaciones y proyecciones de la población total por año calendario, según sexo y grupos quinquenales de edad, 2000-2030

Grupos de edad	Años							
	2000	2001	2002	2003	2004	2005	2006	2007
Ambos sexos	133,158	134,175	135,142	136,198	137,180	138,165	138,833	139,491
0- 4	14,396	14,310	14,250	14,162	14,072	13,954	13,906	13,857
5-9	16,676	16,571	16,415	16,308	16,199	16,138	15,784	15,429
10-14	16,597	16,609	16,574	16,586	16,595	16,650	16,328	16,004
15-19	14,251	14,301	14,339	14,389	14,439	14,499	14,460	14,420
20-24	11,391	11,454	11,534	11,619	11,655	11,647	11,816	11,984
25-29	9,673	9,736	9,825	9,885	9,924	9,919	10,148	10,372
30-34	8,497	8,563	8,654	8,716	8,764	8,775	8,998	9,215
35-39	7,845	7,923	7,995	8,070	8,136	8,199	8,287	8,370
40-44	7,495	7,659	7,790	7,955	8,120	8,318	8,273	8,225
45-49	6,138	6,306	6,456	6,629	6,811	7,020	7,098	7,176
50-54	4,702	4,864	5,040	5,209	5,389	5,565	5,782	6,003
55-59	4,116	4,241	4,368	4,498	4,632	4,769	4,931	5,098
60-64	3,607	3,622	3,649	3,662	3,671	3,662	3,830	4,000
65-69	2,960	3,016	3,070	3,128	3,185	3,243	3,257	3,269
70-74	2,425	2,500	2,563	2,642	2,723	2,817	2,811	2,806
75-79	1,288	1,338	1,391	1,443	1,496	1,548	1,611	1,675
80 y más	1,101	1,162	1,229	1,297	1,369	1,442	1,513	1,588
Hombres	69,388	69,815	70,216	70,664	71,072	71,482	71,720	71,954
0- 4	7,481	7,427	7,389	7,334	7,278	7,205	7,184	7,163
5-9	8,761	8,694	8,592	8,524	8,455	8,419	8,183	7,946
10-14	8,659	8,660	8,638	8,638	8,637	8,658	8,492	8,325
15-19	7,409	7,434	7,451	7,476	7,501	7,533	7,500	7,466
20-24	5,900	5,932	5,968	6,012	6,030	6,029	6,094	6,159
25-29	4,795	4,823	4,871	4,898	4,914	4,901	5,051	5,199
30-34	4,262	4,286	4,322	4,343	4,357	4,353	4,463	4,570
35-39	4,055	4,083	4,107	4,133	4,155	4,176	4,205	4,231
40-44	3,952	4,027	4,085	4,160	4,236	4,328	4,291	4,252
45-49	3,221	3,303	3,377	3,462	3,551	3,653	3,690	3,727
50-54	2,455	2,527	2,607	2,684	2,765	2,844	2,953	3,065
55-59	2,222	2,282	2,346	2,409	2,474	2,538	2,624	2,713
60-64	1,966	1,969	1,977	1,979	1,979	1,971	2,047	2,124
65-69	1,589	1,613	1,638	1,663	1,687	1,709	1,723	1,737
70-74	1,333	1,368	1,398	1,435	1,473	1,517	1,510	1,503
75-79	722	749	777	805	833	861	890	919
80 y más	606	638	673	709	747	787	820	855
Mujeres	63,770	64,360	64,926	65,534	66,108	66,683	67,113	67,537
0- 4	6,915	6,883	6,861	6,828	6,794	6,749	6,722	6,694
5-9	7,915	7,877	7,823	7,784	7,744	7,719	7,601	7,483
10-14	7,938	7,949	7,936	7,948	7,958	7,992	7,836	7,679
15-19	6,842	6,867	6,888	6,913	6,938	6,966	6,960	6,954
20-24	5,491	5,522	5,566	5,607	5,625	5,618	5,722	5,825
25-29	4,878	4,913	4,954	4,987	5,010	5,018	5,097	5,173
30-34	4,235	4,277	4,332	4,373	4,407	4,422	4,535	4,645
35-39	3,790	3,840	3,888	3,937	3,981	4,023	4,082	4,139
40-44	3,543	3,632	3,705	3,795	3,884	3,990	3,982	3,973
45-49	2,917	3,003	3,079	3,167	3,260	3,367	3,408	3,449
50-54	2,247	2,337	2,433	2,525	2,624	2,721	2,829	2,938
55-59	1,894	1,959	2,022	2,089	2,158	2,231	2,307	2,385
60-64	1,641	1,653	1,672	1,683	1,692	1,691	1,783	1,876
65-69	1,371	1,403	1,432	1,465	1,498	1,534	1,534	1,532
70-74	1,092	1,132	1,165	1,207	1,250	1,300	1,301	1,303
75-79	566	589	614	638	663	687	721	756
80 y más	495	524	556	588	622	655	693	733

Cuadro 5.3

PROVINCIA MARÍA TRINIDAD SÁNCHEZ: Estimaciones y proyecciones de la población total por año calendario, según sexo y grupos quinquenales de edad, 2000-2030

Grupos de edad	Años							
	2008	2009	2010	2011	2012	2013	2014	2015
Ambos sexos	140,194	140,820	141,414	141,425	141,421	141,465	141,432	141,372
0- 4	13,808	13,757	13,706	13,339	12,972	12,604	12,235	11,866
5-9	15,073	14,716	14,357	14,152	13,946	13,740	13,533	13,325
10-14	15,680	15,354	15,026	14,774	14,520	14,266	14,010	13,753
15-19	14,379	14,337	14,296	14,170	14,042	13,913	13,783	13,651
20-24	12,153	12,321	12,488	12,531	12,573	12,615	12,656	12,697
25-29	10,623	10,827	11,011	11,090	11,168	11,247	11,325	11,403
30-34	9,435	9,636	9,827	9,911	9,990	10,095	10,153	10,194
35-39	8,455	8,526	8,589	8,722	8,849	8,980	9,092	9,193
40-44	8,179	8,121	8,061	8,073	8,080	8,088	8,084	8,072
45-49	7,256	7,336	7,416	7,458	7,496	7,535	7,565	7,592
50-54	6,225	6,456	6,691	6,745	6,799	6,855	6,911	6,968
55-59	5,267	5,447	5,634	5,746	5,862	5,980	6,106	6,237
60-64	4,173	4,350	4,530	4,649	4,774	4,900	5,038	5,182
65-69	3,281	3,289	3,294	3,438	3,583	3,733	3,886	4,041
70-74	2,802	2,797	2,791	2,798	2,802	2,808	2,809	2,809
75-79	1,741	1,807	1,873	1,933	1,993	2,056	2,117	2,178
80 y más	1,664	1,743	1,824	1,896	1,972	2,050	2,129	2,211
Hombres	72,209	72,423	72,622	72,623	72,614	72,630	72,608	72,570
0- 4	7,142	7,119	7,097	6,889	6,681	6,472	6,263	6,054
5-9	7,708	7,470	7,231	7,168	7,104	7,040	6,976	6,911
10-14	8,159	7,991	7,822	7,651	7,479	7,307	7,134	6,960
15-19	7,432	7,397	7,363	7,325	7,286	7,247	7,207	7,166
20-24	6,224	6,289	6,353	6,395	6,436	6,478	6,519	6,560
25-29	5,360	5,498	5,625	5,660	5,695	5,730	5,765	5,800
30-34	4,678	4,777	4,871	4,941	5,008	5,089	5,146	5,194
35-39	4,258	4,278	4,294	4,358	4,418	4,481	4,534	4,582
40-44	4,214	4,170	4,125	4,115	4,103	4,090	4,072	4,050
45-49	3,765	3,803	3,841	3,853	3,863	3,873	3,879	3,883
50-54	3,176	3,292	3,410	3,448	3,485	3,524	3,563	3,602
55-59	2,803	2,898	2,997	3,030	3,065	3,101	3,141	3,183
60-64	2,203	2,283	2,365	2,433	2,505	2,577	2,655	2,736
65-69	1,750	1,761	1,771	1,833	1,895	1,960	2,026	2,093
70-74	1,497	1,490	1,482	1,487	1,490	1,494	1,496	1,497
75-79	949	979	1,009	1,035	1,061	1,088	1,114	1,140
80 y más	891	928	966	1,002	1,040	1,079	1,118	1,159
Mujeres	67,985	68,397	68,792	68,802	68,807	68,835	68,824	68,802
0- 4	6,666	6,638	6,609	6,450	6,291	6,132	5,972	5,812
5-9	7,365	7,246	7,126	6,984	6,842	6,700	6,557	6,414
10-14	7,521	7,363	7,204	7,123	7,041	6,959	6,876	6,793
15-19	6,947	6,940	6,933	6,845	6,756	6,666	6,576	6,485
20-24	5,929	6,032	6,135	6,136	6,137	6,137	6,137	6,137
25-29	5,263	5,329	5,386	5,430	5,473	5,517	5,560	5,603
30-34	4,757	4,859	4,956	4,970	4,982	5,006	5,007	5,000
35-39	4,197	4,248	4,295	4,364	4,431	4,499	4,558	4,611
40-44	3,965	3,951	3,936	3,958	3,977	3,998	4,012	4,022
45-49	3,491	3,533	3,575	3,605	3,633	3,662	3,686	3,709
50-54	3,049	3,164	3,281	3,297	3,314	3,331	3,348	3,366
55-59	2,464	2,549	2,637	2,716	2,797	2,879	2,965	3,054
60-64	1,970	2,067	2,165	2,216	2,269	2,323	2,383	2,446
65-69	1,531	1,528	1,523	1,605	1,688	1,773	1,860	1,948
70-74	1,305	1,307	1,309	1,311	1,312	1,314	1,313	1,312
75-79	792	828	864	898	932	968	1,003	1,038
80 y más	773	815	858	894	932	971	1,011	1,052

Cuadro 5.3

PROVINCIA MARÍA TRINIDAD SÁNCHEZ: Estimaciones y proyecciones de la población total por año calendario, según sexo y grupos quinquenales de edad, 2000-2030

Grupos de edad	Años							
	2016	2017	2018	2019	2020	2021	2022	2023
Ambos sexos	141,331	141,284	141,275	141,200	141,097	140,954	140,803	140,685
0- 4	11,754	11,641	11,528	11,414	11,300	11,146	10,993	10,839
5-9	12,964	12,603	12,242	11,881	11,518	11,411	11,305	11,197
10-14	13,559	13,366	13,170	12,975	12,779	12,427	12,073	11,720
15-19	13,418	13,183	12,948	12,712	12,475	12,302	12,129	11,954
20-24	12,591	12,485	12,377	12,269	12,159	11,948	11,735	11,521
25-29	11,461	11,520	11,578	11,634	11,692	11,601	11,508	11,414
30-34	10,286	10,377	10,468	10,560	10,650	10,718	10,786	10,854
35-39	9,283	9,369	9,481	9,547	9,596	9,695	9,794	9,893
40-44	8,212	8,345	8,482	8,602	8,711	8,806	8,895	9,010
45-49	7,610	7,624	7,638	7,640	7,636	7,780	7,917	8,058
50-54	7,014	7,058	7,103	7,139	7,172	7,195	7,214	7,233
55-59	6,294	6,351	6,411	6,471	6,532	6,582	6,630	6,677
60-64	5,293	5,409	5,527	5,653	5,783	5,841	5,902	5,964
65-69	4,156	4,277	4,400	4,532	4,672	4,782	4,894	5,010
70-74	2,942	3,077	3,215	3,356	3,500	3,608	3,722	3,837
75-79	2,191	2,202	2,214	2,224	2,231	2,346	2,464	2,584
80 y más	2,303	2,397	2,493	2,591	2,691	2,766	2,842	2,920
Hombres	72,538	72,502	72,488	72,437	72,371	72,283	72,190	72,113
0- 4	5,997	5,940	5,883	5,825	5,767	5,689	5,611	5,533
5-9	6,706	6,501	6,296	6,091	5,885	5,831	5,777	5,722
10-14	6,903	6,847	6,789	6,732	6,674	6,473	6,271	6,069
15-19	7,004	6,841	6,678	6,514	6,350	6,305	6,261	6,215
20-24	6,532	6,504	6,475	6,446	6,416	6,265	6,113	5,960
25-29	5,850	5,900	5,950	5,999	6,049	6,028	6,006	5,983
30-34	5,235	5,275	5,316	5,357	5,397	5,452	5,507	5,562
35-39	4,654	4,724	4,808	4,868	4,919	4,962	5,005	5,048
40-44	4,116	4,179	4,244	4,300	4,351	4,425	4,496	4,580
45-49	3,876	3,867	3,857	3,842	3,824	3,892	3,956	4,023
50-54	3,616	3,629	3,642	3,651	3,658	3,654	3,647	3,640
55-59	3,221	3,260	3,300	3,340	3,380	3,396	3,411	3,425
60-64	2,769	2,804	2,841	2,881	2,923	2,961	3,000	3,040
65-69	2,158	2,225	2,294	2,367	2,444	2,477	2,511	2,547
70-74	1,553	1,610	1,669	1,729	1,790	1,849	1,911	1,974
75-79	1,147	1,153	1,160	1,165	1,169	1,216	1,265	1,315
80 y más	1,201	1,243	1,286	1,330	1,375	1,408	1,442	1,477
Mujeres	68,793	68,782	68,787	68,763	68,726	68,671	68,613	68,572
0- 4	5,757	5,701	5,645	5,589	5,533	5,457	5,382	5,306
5-9	6,258	6,102	5,946	5,790	5,633	5,580	5,528	5,475
10-14	6,656	6,519	6,381	6,243	6,105	5,954	5,802	5,651
15-19	6,414	6,342	6,270	6,198	6,125	5,997	5,868	5,739
20-24	6,059	5,981	5,902	5,823	5,743	5,683	5,622	5,561
25-29	5,611	5,620	5,628	5,635	5,643	5,573	5,502	5,431
30-34	5,051	5,102	5,152	5,203	5,253	5,266	5,279	5,292
35-39	4,629	4,645	4,673	4,679	4,677	4,733	4,789	4,845
40-44	4,096	4,166	4,238	4,302	4,360	4,381	4,399	4,430
45-49	3,734	3,757	3,781	3,798	3,812	3,888	3,961	4,035
50-54	3,398	3,429	3,461	3,488	3,514	3,541	3,567	3,593
55-59	3,073	3,091	3,111	3,131	3,152	3,186	3,219	3,252
60-64	2,524	2,605	2,686	2,772	2,860	2,880	2,902	2,924
65-69	1,998	2,052	2,106	2,165	2,228	2,305	2,383	2,463
70-74	1,389	1,467	1,546	1,627	1,710	1,759	1,811	1,863
75-79	1,044	1,049	1,054	1,059	1,062	1,130	1,199	1,269
80 y más	1,102	1,154	1,207	1,261	1,316	1,358	1,400	1,443

Cuadro 5.3

PROVINCIA MARÍA TRINIDAD SÁNCHEZ: Estimaciones y proyecciones de la población total por año calendario, según sexo y grupos quinquenales de edad, 2000-2030

Grupos de edad	Años						
	2024	2025	2026	2027	2028	2029	2030
Ambos sexos	140,506	140,304	139,989	139,667	139,377	139,032	138,662
0- 4	10,684	10,529	10,338	10,146	9,954	9,762	9,569
5-9	11,088	10,980	10,830	10,681	10,531	10,380	10,229
10-14	11,366	11,011	10,914	10,817	10,719	10,622	10,523
15-19	11,779	11,604	11,266	10,928	10,588	10,249	9,909
20-24	11,307	11,092	10,942	10,790	10,638	10,486	10,333
25-29	11,319	11,224	11,027	10,829	10,630	10,430	10,230
30-34	10,921	10,988	10,905	10,821	10,736	10,650	10,563
35-39	9,992	10,090	10,164	10,237	10,311	10,384	10,457
40-44	9,082	9,136	9,240	9,343	9,447	9,549	9,653
45-49	8,182	8,296	8,393	8,485	8,602	8,676	8,735
50-54	7,241	7,243	7,388	7,527	7,669	7,795	7,913
55-59	6,718	6,756	6,784	6,807	6,831	6,846	6,854
60-64	6,026	6,090	6,142	6,193	6,244	6,288	6,330
65-69	5,133	5,261	5,320	5,382	5,445	5,510	5,575
70-74	3,963	4,094	4,198	4,307	4,417	4,536	4,659
75-79	2,707	2,834	2,930	3,032	3,136	3,249	3,367
80 y más	2,998	3,076	3,208	3,342	3,479	3,620	3,763
Hombres	72,007	71,887	71,710	71,528	71,366	71,173	70,965
0- 4	5,455	5,376	5,279	5,181	5,084	4,986	4,888
5-9	5,667	5,612	5,536	5,460	5,384	5,308	5,231
10-14	5,867	5,664	5,615	5,566	5,517	5,468	5,418
15-19	6,170	6,124	5,929	5,734	5,538	5,342	5,146
20-24	5,807	5,654	5,623	5,591	5,559	5,527	5,494
25-29	5,960	5,937	5,793	5,648	5,503	5,357	5,211
30-34	5,617	5,672	5,654	5,636	5,618	5,599	5,579
35-39	5,091	5,134	5,192	5,249	5,307	5,364	5,422
40-44	4,643	4,696	4,741	4,785	4,830	4,874	4,919
45-49	4,081	4,134	4,208	4,280	4,365	4,428	4,483
50-54	3,628	3,613	3,681	3,746	3,813	3,872	3,927
55-59	3,436	3,446	3,444	3,440	3,436	3,428	3,416
60-64	3,080	3,121	3,138	3,155	3,171	3,184	3,196
65-69	2,586	2,628	2,665	2,704	2,743	2,783	2,823
70-74	2,042	2,112	2,143	2,176	2,210	2,248	2,288
75-79	1,366	1,419	1,470	1,523	1,578	1,637	1,698
80 y más	1,511	1,545	1,599	1,654	1,710	1,768	1,826
Mujeres	68,499	68,417	68,279	68,139	68,011	67,859	67,697
0- 4	5,229	5,153	5,059	4,965	4,870	4,776	4,681
5-9	5,421	5,368	5,294	5,221	5,147	5,072	4,998
10-14	5,499	5,347	5,299	5,251	5,202	5,154	5,105
15-19	5,609	5,480	5,337	5,194	5,050	4,907	4,763
20-24	5,500	5,438	5,319	5,199	5,079	4,959	4,839
25-29	5,359	5,287	5,234	5,181	5,127	5,073	5,019
30-34	5,304	5,316	5,251	5,185	5,118	5,051	4,984
35-39	4,901	4,956	4,972	4,988	5,004	5,020	5,035
40-44	4,439	4,440	4,499	4,558	4,617	4,675	4,734
45-49	4,101	4,162	4,185	4,205	4,237	4,248	4,252
50-54	3,613	3,630	3,707	3,781	3,856	3,923	3,986
55-59	3,282	3,310	3,340	3,367	3,395	3,418	3,438
60-64	2,946	2,969	3,004	3,038	3,073	3,104	3,134
65-69	2,547	2,633	2,655	2,678	2,702	2,727	2,752
70-74	1,921	1,982	2,055	2,131	2,207	2,288	2,371
75-79	1,341	1,415	1,460	1,509	1,558	1,612	1,669
80 y más	1,487	1,531	1,609	1,688	1,769	1,852	1,937

PROVINCIA HERMANAS MIRABAL

Cuadro 5.3

PROVINCIA HERMANAS MIRABAL: Estimaciones y proyecciones de la población total por año calendario, según sexo y grupos quinquenales de edad, 2000-2030

Grupos de edad	Años							
	2000	2001	2002	2003	2004	2005	2006	2007
Ambos sexos	94,515	94,452	94,358	94,323	94,229	94,154	93,839	93,520
0- 4	9,716	9,574	9,429	9,285	9,141	9,001	8,768	8,534
5-9	10,839	10,678	10,502	10,340	10,176	10,027	9,787	9,546
10-14	10,491	10,406	10,309	10,222	10,134	10,059	9,849	9,637
15-19	9,747	9,694	9,635	9,582	9,527	9,479	9,374	9,269
20-24	8,507	8,477	8,429	8,415	8,364	8,314	8,206	8,098
25-29	6,798	6,781	6,773	6,752	6,719	6,663	6,715	6,764
30-34	6,548	6,539	6,527	6,515	6,492	6,463	6,461	6,455
35-39	5,734	5,738	5,748	5,749	5,744	5,727	5,786	5,840
40-44	5,164	5,227	5,290	5,353	5,416	5,479	5,516	5,550
45-49	4,258	4,331	4,416	4,493	4,576	4,655	4,780	4,907
50-54	3,508	3,592	3,687	3,776	3,874	3,970	4,091	4,215
55-59	3,178	3,243	3,301	3,370	3,441	3,523	3,575	3,632
60-64	2,955	2,942	2,929	2,915	2,895	2,871	2,938	3,007
65-69	2,509	2,533	2,557	2,582	2,606	2,631	2,622	2,611
70-74	2,021	2,064	2,103	2,149	2,195	2,248	2,256	2,264
75-79	1,366	1,404	1,439	1,481	1,523	1,570	1,591	1,613
80 y más	1,176	1,229	1,284	1,344	1,406	1,474	1,524	1,578
Hombres	48,119	48,086	48,037	48,020	47,972	47,930	47,768	47,603
0- 4	4,842	4,773	4,709	4,639	4,569	4,494	4,414	4,333
5-9	5,647	5,564	5,472	5,389	5,305	5,229	5,102	4,974
10-14	5,418	5,379	5,331	5,291	5,251	5,220	5,101	4,981
15-19	5,007	4,987	4,963	4,943	4,922	4,906	4,852	4,798
20-24	4,362	4,353	4,333	4,333	4,313	4,295	4,239	4,183
25-29	3,440	3,435	3,432	3,425	3,412	3,389	3,411	3,431
30-34	3,259	3,253	3,246	3,238	3,225	3,208	3,215	3,220
35-39	2,955	2,953	2,953	2,949	2,943	2,932	2,950	2,965
40-44	2,637	2,666	2,696	2,725	2,754	2,782	2,800	2,816
45-49	2,222	2,260	2,302	2,342	2,385	2,428	2,479	2,531
50-54	1,774	1,811	1,855	1,895	1,939	1,980	2,049	2,120
55-59	1,612	1,643	1,671	1,704	1,737	1,775	1,802	1,832
60-64	1,424	1,416	1,411	1,403	1,392	1,376	1,421	1,467
65-69	1,202	1,211	1,222	1,231	1,240	1,246	1,252	1,257
70-74	994	1,012	1,028	1,048	1,067	1,090	1,087	1,084
75-79	748	769	784	807	830	859	847	836
80 y más	576	601	629	658	688	721	747	775
Mujeres	46,396	46,366	46,321	46,303	46,257	46,224	46,071	45,917
0- 4	4,874	4,801	4,720	4,646	4,572	4,507	4,354	4,201
5-9	5,192	5,114	5,030	4,951	4,871	4,798	4,685	4,572
10-14	5,073	5,027	4,978	4,931	4,883	4,839	4,748	4,656
15-19	4,740	4,707	4,672	4,639	4,605	4,573	4,522	4,471
20-24	4,145	4,124	4,096	4,082	4,051	4,019	3,967	3,915
25-29	3,358	3,346	3,341	3,327	3,307	3,274	3,304	3,333
30-34	3,289	3,286	3,281	3,277	3,267	3,255	3,246	3,235
35-39	2,779	2,785	2,795	2,800	2,801	2,795	2,836	2,875
40-44	2,527	2,561	2,594	2,628	2,662	2,697	2,716	2,734
45-49	2,036	2,071	2,114	2,151	2,191	2,227	2,301	2,376
50-54	1,734	1,781	1,832	1,881	1,935	1,990	2,042	2,095
55-59	1,566	1,600	1,630	1,666	1,704	1,748	1,773	1,800
60-64	1,531	1,526	1,518	1,512	1,503	1,495	1,517	1,540
65-69	1,307	1,322	1,335	1,351	1,366	1,385	1,370	1,354
70-74	1,027	1,052	1,075	1,101	1,128	1,158	1,169	1,180
75-79	618	635	655	674	693	711	744	777
80 y más	600	628	655	686	718	753	777	803

Cuadro 5.3

PROVINCIA HERMANAS MIRABAL: Estimaciones y proyecciones de la población total por año calendario, según sexo y grupos quinquenales de edad, 2000-2030

Grupos de edad	Años							
	2008	2009	2010	2011	2012	2013	2014	2015
Ambos sexos	93,220	92,882	92,517	92,503	92,485	92,495	92,451	92,394
0- 4	8,299	8,064	7,829	7,886	7,941	7,997	8,052	8,107
5-9	9,305	9,062	8,818	8,589	8,360	8,131	7,900	7,669
10-14	9,424	9,211	8,997	8,904	8,809	8,714	8,617	8,520
15-19	9,162	9,056	8,949	8,822	8,695	8,567	8,438	8,308
20-24	7,989	7,881	7,771	7,819	7,869	7,917	7,964	8,012
25-29	6,830	6,866	6,889	6,914	6,941	6,966	6,990	7,015
30-34	6,450	6,432	6,408	6,397	6,383	6,386	6,359	6,320
35-39	5,897	5,943	5,984	5,991	5,992	5,996	5,987	5,972
40-44	5,584	5,612	5,637	5,632	5,623	5,615	5,598	5,576
45-49	5,032	5,159	5,286	5,292	5,296	5,301	5,298	5,294
50-54	4,339	4,470	4,603	4,671	4,740	4,810	4,881	4,951
55-59	3,690	3,756	3,826	3,908	3,994	4,081	4,173	4,268
60-64	3,077	3,150	3,226	3,273	3,324	3,376	3,435	3,500
65-69	2,600	2,587	2,570	2,627	2,686	2,747	2,811	2,877
70-74	2,273	2,281	2,289	2,267	2,243	2,220	2,194	2,166
75-79	1,636	1,660	1,683	1,705	1,727	1,750	1,773	1,795
80 y más	1,633	1,692	1,752	1,806	1,862	1,921	1,981	2,044
Hombres	47,446	47,272	47,083	47,078	47,073	47,080	47,061	47,032
0- 4	4,252	4,171	4,090	4,100	4,109	4,119	4,128	4,137
5-9	4,846	4,717	4,588	4,474	4,360	4,246	4,131	4,016
10-14	4,861	4,741	4,620	4,582	4,543	4,504	4,464	4,424
15-19	4,743	4,689	4,634	4,561	4,488	4,415	4,341	4,267
20-24	4,126	4,070	4,013	4,039	4,066	4,092	4,118	4,144
25-29	3,460	3,474	3,481	3,515	3,550	3,584	3,618	3,652
30-34	3,226	3,225	3,221	3,212	3,202	3,200	3,183	3,160
35-39	2,981	2,992	3,001	3,009	3,014	3,021	3,021	3,018
40-44	2,832	2,845	2,857	2,853	2,847	2,841	2,831	2,818
45-49	2,582	2,634	2,686	2,689	2,692	2,694	2,693	2,691
50-54	2,191	2,265	2,340	2,372	2,404	2,437	2,470	2,503
55-59	1,862	1,896	1,932	1,975	2,020	2,065	2,113	2,162
60-64	1,513	1,561	1,610	1,634	1,661	1,688	1,718	1,751
65-69	1,262	1,266	1,268	1,295	1,324	1,353	1,384	1,415
70-74	1,081	1,078	1,074	1,072	1,069	1,067	1,063	1,058
75-79	825	815	804	810	815	821	827	832
80 y más	803	833	864	886	909	933	958	984
Mujeres	45,774	45,610	45,434	45,425	45,412	45,415	45,390	45,362
0- 4	4,047	3,893	3,739	3,786	3,832	3,878	3,924	3,970
5-9	4,459	4,345	4,230	4,115	4,000	3,885	3,769	3,653
10-14	4,563	4,470	4,377	4,322	4,266	4,210	4,153	4,096
15-19	4,419	4,367	4,315	4,261	4,207	4,152	4,097	4,041
20-24	3,863	3,811	3,758	3,780	3,803	3,825	3,846	3,868
25-29	3,370	3,392	3,408	3,399	3,391	3,382	3,372	3,363
30-34	3,224	3,207	3,187	3,185	3,181	3,186	3,176	3,160
35-39	2,916	2,951	2,983	2,982	2,978	2,975	2,966	2,954
40-44	2,752	2,767	2,780	2,779	2,776	2,774	2,767	2,758
45-49	2,450	2,525	2,600	2,603	2,604	2,607	2,605	2,603
50-54	2,148	2,205	2,263	2,299	2,336	2,373	2,411	2,448
55-59	1,828	1,860	1,894	1,933	1,974	2,016	2,060	2,106
60-64	1,564	1,589	1,616	1,639	1,663	1,688	1,717	1,749
65-69	1,338	1,321	1,302	1,332	1,362	1,394	1,427	1,462
70-74	1,192	1,203	1,215	1,195	1,174	1,153	1,131	1,108
75-79	811	845	879	895	912	929	946	963
80 y más	830	859	888	920	953	988	1,023	1,060

Cuadro 5.3

PROVINCIA HERMANAS MIRABAL: Estimaciones y proyecciones de la población total por año calendario, según sexo y grupos quinquenales de edad, 2000-2030

Grupos de edad	Años							
	2016	2017	2018	2019	2020	2021	2022	2023
Ambos sexos	92,353	92,311	92,289	92,229	92,148	92,045	91,939	91,851
0- 4	8,008	7,910	7,810	7,710	7,610	7,492	7,372	7,253
5-9	7,728	7,787	7,845	7,904	7,961	7,864	7,768	7,670
10-14	8,297	8,075	7,851	7,627	7,403	7,467	7,531	7,595
15-19	8,227	8,144	8,061	7,978	7,893	7,681	7,467	7,253
20-24	7,899	7,785	7,671	7,555	7,439	7,371	7,303	7,235
25-29	7,077	7,137	7,199	7,260	7,320	7,215	7,110	7,004
30-34	6,357	6,395	6,432	6,469	6,505	6,574	6,643	6,711
35-39	5,970	5,965	5,976	5,958	5,930	5,974	6,018	6,061
40-44	5,589	5,598	5,609	5,608	5,601	5,605	5,606	5,622
45-49	5,294	5,292	5,289	5,279	5,263	5,279	5,293	5,307
50-54	4,961	4,970	4,978	4,982	4,982	4,986	4,987	4,989
55-59	4,337	4,408	4,480	4,551	4,624	4,638	4,650	4,662
60-64	3,582	3,666	3,751	3,843	3,937	4,007	4,077	4,149
65-69	2,924	2,975	3,028	3,088	3,152	3,231	3,314	3,397
70-74	2,221	2,278	2,337	2,399	2,463	2,510	2,561	2,612
75-79	1,782	1,768	1,754	1,739	1,722	1,773	1,825	1,879
80 y más	2,100	2,158	2,218	2,279	2,343	2,378	2,414	2,452
Hombres	47,010	46,987	46,973	46,940	46,897	46,838	46,777	46,726
0- 4	4,087	4,037	3,986	3,936	3,885	3,825	3,764	3,703
5-9	4,027	4,038	4,049	4,060	4,070	4,021	3,972	3,922
10-14	4,313	4,203	4,092	3,980	3,869	3,883	3,897	3,911
15-19	4,236	4,204	4,171	4,139	4,106	4,001	3,895	3,789
20-24	4,079	4,013	3,948	3,881	3,815	3,791	3,767	3,743
25-29	3,684	3,715	3,747	3,779	3,810	3,749	3,688	3,627
30-34	3,200	3,241	3,281	3,321	3,361	3,396	3,431	3,466
35-39	3,013	3,006	3,007	2,994	2,976	3,019	3,062	3,105
40-44	2,828	2,836	2,845	2,848	2,848	2,845	2,841	2,845
45-49	2,689	2,686	2,682	2,675	2,665	2,676	2,686	2,696
50-54	2,508	2,513	2,517	2,519	2,519	2,519	2,517	2,516
55-59	2,194	2,227	2,260	2,293	2,327	2,334	2,340	2,346
60-64	1,793	1,836	1,880	1,927	1,975	2,007	2,039	2,072
65-69	1,439	1,465	1,492	1,522	1,554	1,594	1,636	1,677
70-74	1,084	1,110	1,138	1,166	1,196	1,219	1,244	1,269
75-79	832	832	832	832	830	853	876	900
80 y más	1,004	1,025	1,046	1,068	1,091	1,106	1,122	1,139
Mujeres	45,343	45,324	45,316	45,289	45,251	45,207	45,162	45,125
0- 4	3,921	3,873	3,824	3,774	3,725	3,667	3,608	3,550
5-9	3,701	3,749	3,796	3,844	3,891	3,843	3,796	3,748
10-14	3,984	3,872	3,759	3,647	3,534	3,584	3,634	3,684
15-19	3,991	3,940	3,890	3,839	3,787	3,680	3,572	3,464
20-24	3,820	3,772	3,723	3,674	3,624	3,580	3,536	3,492
25-29	3,393	3,422	3,452	3,481	3,510	3,466	3,422	3,377
30-34	3,157	3,154	3,151	3,148	3,144	3,178	3,212	3,245
35-39	2,957	2,959	2,969	2,964	2,954	2,955	2,956	2,956
40-44	2,761	2,762	2,764	2,760	2,753	2,760	2,765	2,777
45-49	2,605	2,606	2,607	2,604	2,598	2,603	2,607	2,611
50-54	2,453	2,457	2,461	2,463	2,463	2,467	2,470	2,473
55-59	2,143	2,181	2,220	2,258	2,297	2,304	2,310	2,316
60-64	1,789	1,830	1,871	1,916	1,962	2,000	2,038	2,077
65-69	1,485	1,510	1,536	1,566	1,598	1,637	1,678	1,720
70-74	1,137	1,168	1,199	1,233	1,267	1,291	1,317	1,343
75-79	950	936	922	907	892	920	949	979
80 y más	1,096	1,133	1,172	1,211	1,252	1,272	1,292	1,313

Cuadro 5.3

PROVINCIA HERMANAS MIRABAL: Estimaciones y proyecciones de la población total por año calendario, según sexo y grupos quinquenales de edad, 2000-2030

Grupos de edad	Años						
	2024	2025	2026	2027	2028	2029	2030
Ambos sexos	91,726	91,586	91,387	91,180	90,992	90,773	90,535
0- 4	7,133	7,013	6,885	6,756	6,628	6,499	6,369
5-9	7,572	7,474	7,358	7,241	7,123	7,006	6,888
10-14	7,659	7,721	7,626	7,531	7,435	7,340	7,243
15-19	7,039	6,825	6,899	6,972	7,044	7,117	7,189
20-24	7,165	7,095	6,894	6,692	6,489	6,287	6,084
25-29	6,898	6,791	6,734	6,677	6,619	6,560	6,501
30-34	6,779	6,847	6,748	6,648	6,547	6,446	6,344
35-39	6,104	6,147	6,220	6,292	6,365	6,437	6,509
40-44	5,610	5,589	5,636	5,684	5,731	5,778	5,825
45-49	5,310	5,308	5,316	5,320	5,339	5,332	5,316
50-54	4,982	4,972	4,992	5,007	5,025	5,032	5,034
55-59	4,670	4,674	4,682	4,687	4,692	4,690	4,684
60-64	4,221	4,295	4,311	4,327	4,342	4,354	4,362
65-69	3,486	3,578	3,647	3,716	3,787	3,859	3,932
70-74	2,672	2,734	2,809	2,887	2,966	3,050	3,138
75-79	1,936	1,995	2,039	2,087	2,136	2,191	2,250
80 y más	2,490	2,528	2,591	2,656	2,724	2,795	2,867
Hombres	46,655	46,576	46,467	46,348	46,243	46,121	45,990
0- 4	3,642	3,581	3,516	3,450	3,385	3,319	3,253
5-9	3,873	3,823	3,764	3,704	3,644	3,584	3,524
10-14	3,925	3,938	3,890	3,842	3,794	3,746	3,697
15-19	3,683	3,577	3,596	3,615	3,633	3,652	3,670
20-24	3,718	3,693	3,594	3,494	3,394	3,294	3,194
25-29	3,566	3,504	3,486	3,467	3,449	3,429	3,410
30-34	3,500	3,535	3,478	3,420	3,362	3,304	3,246
35-39	3,147	3,190	3,226	3,262	3,298	3,334	3,370
40-44	2,834	2,819	2,863	2,907	2,951	2,995	3,039
45-49	2,701	2,703	2,702	2,699	2,704	2,696	2,683
50-54	2,510	2,503	2,516	2,526	2,538	2,545	2,549
55-59	2,350	2,352	2,354	2,354	2,354	2,351	2,346
60-64	2,105	2,139	2,147	2,155	2,162	2,168	2,172
65-69	1,722	1,768	1,799	1,830	1,862	1,894	1,927
70-74	1,298	1,328	1,365	1,403	1,441	1,482	1,525
75-79	926	952	973	995	1,018	1,044	1,071
80 y más	1,155	1,171	1,198	1,225	1,254	1,284	1,314
Mujeres	45,071	45,010	44,920	44,832	44,749	44,652	44,545
0- 4	3,491	3,432	3,369	3,306	3,243	3,180	3,116
5-9	3,699	3,651	3,594	3,537	3,479	3,422	3,364
10-14	3,734	3,783	3,736	3,689	3,641	3,594	3,546
15-19	3,356	3,248	3,303	3,357	3,411	3,465	3,519
20-24	3,447	3,402	3,300	3,198	3,095	2,993	2,890
25-29	3,332	3,287	3,248	3,210	3,170	3,131	3,091
30-34	3,279	3,312	3,270	3,228	3,185	3,142	3,098
35-39	2,957	2,957	2,994	3,030	3,067	3,103	3,139
40-44	2,776	2,770	2,773	2,777	2,780	2,783	2,786
45-49	2,609	2,605	2,614	2,621	2,635	2,636	2,633
50-54	2,472	2,469	2,476	2,481	2,487	2,487	2,485
55-59	2,320	2,322	2,328	2,333	2,338	2,339	2,338
60-64	2,116	2,156	2,164	2,172	2,180	2,186	2,190
65-69	1,764	1,810	1,848	1,886	1,925	1,965	2,005
70-74	1,374	1,406	1,444	1,484	1,525	1,568	1,613
75-79	1,010	1,043	1,066	1,092	1,118	1,147	1,179
80 y más	1,335	1,357	1,393	1,431	1,470	1,511	1,553

PROVINCIA SAMANÁ

Cuadro 5.3

PROVINCIA SAMANÁ: Estimaciones y proyecciones de la población total por año calendario,
según sexo y grupos quinquenales de edad, 2000-2030

Grupos de edad	Años							
	2000	2001	2002	2003	2004	2005	2006	2007
Ambos sexos	90,123	91,405	92,660	93,966	95,218	96,463	97,552	98,636
0- 4	10,817	10,825	10,829	10,836	10,841	10,850	10,764	10,678
5-9	11,755	11,760	11,721	11,726	11,729	11,774	11,561	11,347
10-14	11,005	11,090	11,148	11,233	11,316	11,425	11,308	11,191
15-19	9,581	9,682	9,783	9,884	9,985	10,087	10,162	10,236
20-24	7,658	7,754	7,871	7,983	8,061	8,101	8,312	8,525
25-29	6,840	6,933	7,063	7,154	7,231	7,260	7,554	7,844
30-34	6,225	6,317	6,417	6,506	6,586	6,650	6,800	6,945
35-39	5,388	5,481	5,586	5,678	5,762	5,829	6,010	6,188
40-44	4,651	4,789	4,921	5,060	5,199	5,342	5,430	5,514
45-49	3,752	3,885	4,018	4,153	4,295	4,442	4,574	4,706
50-54	2,978	3,105	3,238	3,370	3,508	3,647	3,795	3,946
55-59	2,454	2,549	2,639	2,737	2,837	2,944	3,034	3,128
60-64	2,370	2,398	2,415	2,441	2,464	2,492	2,538	2,587
65-69	1,701	1,747	1,799	1,845	1,891	1,929	1,989	2,048
70-74	1,224	1,272	1,322	1,372	1,422	1,471	1,521	1,570
75-79	1,064	1,114	1,146	1,198	1,251	1,324	1,283	1,243
80 y más	660	704	744	790	840	896	917	940
Hombres	46,199	46,885	47,557	48,254	48,926	49,590	50,177	50,765
0- 4	5,525	5,533	5,537	5,545	5,551	5,561	5,513	5,465
5-9	6,201	6,207	6,182	6,188	6,193	6,228	6,081	5,933
10-14	5,558	5,609	5,647	5,698	5,748	5,809	5,762	5,716
15-19	4,864	4,925	4,984	5,045	5,106	5,169	5,205	5,241
20-24	3,778	3,833	3,902	3,965	4,011	4,035	4,164	4,294
25-29	3,526	3,579	3,647	3,699	3,744	3,768	3,907	4,044
30-34	3,067	3,112	3,164	3,207	3,246	3,274	3,367	3,458
35-39	2,644	2,687	2,741	2,783	2,821	2,845	2,961	3,076
40-44	2,427	2,497	2,567	2,637	2,708	2,778	2,832	2,884
45-49	1,991	2,062	2,130	2,202	2,278	2,360	2,410	2,460
50-54	1,551	1,613	1,680	1,745	1,812	1,877	1,968	2,061
55-59	1,336	1,386	1,435	1,487	1,540	1,595	1,646	1,699
60-64	1,272	1,286	1,295	1,308	1,320	1,333	1,360	1,389
65-69	866	888	915	936	958	973	1,014	1,054
70-74	685	710	735	761	787	814	830	846
75-79	560	587	604	632	660	698	676	655
80 y más	348	371	392	416	443	473	481	490
Mujeres	43,924	44,520	45,103	45,712	46,292	46,873	47,375	47,871
0- 4	5,292	5,292	5,292	5,291	5,290	5,289	5,251	5,213
5-9	5,554	5,553	5,539	5,538	5,536	5,546	5,480	5,414
10-14	5,447	5,481	5,501	5,535	5,568	5,616	5,546	5,475
15-19	4,717	4,757	4,799	4,839	4,879	4,918	4,957	4,995
20-24	3,880	3,921	3,969	4,018	4,050	4,066	4,148	4,231
25-29	3,314	3,354	3,416	3,455	3,487	3,492	3,647	3,800
30-34	3,158	3,205	3,253	3,299	3,340	3,376	3,433	3,487
35-39	2,744	2,794	2,845	2,895	2,941	2,984	3,049	3,112
40-44	2,224	2,292	2,354	2,423	2,491	2,564	2,598	2,630
45-49	1,761	1,823	1,888	1,951	2,017	2,082	2,164	2,246
50-54	1,427	1,492	1,558	1,625	1,696	1,770	1,827	1,885
55-59	1,118	1,163	1,204	1,250	1,297	1,349	1,388	1,429
60-64	1,098	1,112	1,120	1,133	1,144	1,159	1,178	1,198
65-69	835	859	884	909	933	956	975	994
70-74	539	562	587	611	635	657	691	724
75-79	504	527	542	566	591	626	607	588
80 y más	312	333	352	374	397	423	436	450

Cuadro 5.3

PROVINCIA SAMANÁ: Estimaciones y proyecciones de la población total por año calendario,
según sexo y grupos quinquenales de edad, 2000-2030

Grupos de edad	Años							
	2008	2009	2010	2011	2012	2013	2014	2015
Ambos sexos	99,750	100,809	101,846	102,940	104,024	105,140	106,201	107,243
0- 4	10,593	10,505	10,419	10,448	10,476	10,503	10,532	10,559
5-9	11,132	10,917	10,701	10,662	10,623	10,584	10,543	10,504
10-14	11,072	10,954	10,834	10,781	10,728	10,674	10,619	10,564
15-19	10,311	10,385	10,459	10,401	10,341	10,281	10,220	10,160
20-24	8,736	8,947	9,158	9,283	9,408	9,532	9,657	9,781
25-29	8,156	8,431	8,691	8,706	8,720	8,735	8,749	8,764
30-34	7,093	7,227	7,353	7,569	7,779	8,012	8,209	8,390
35-39	6,367	6,536	6,699	6,791	6,878	6,969	7,045	7,113
40-44	5,599	5,679	5,756	5,913	6,068	6,222	6,367	6,507
45-49	4,839	4,972	5,106	5,215	5,320	5,428	5,529	5,627
50-54	4,097	4,254	4,415	4,508	4,602	4,696	4,792	4,887
55-59	3,223	3,325	3,431	3,578	3,728	3,879	4,035	4,195
60-64	2,637	2,690	2,744	2,824	2,910	2,995	3,087	3,184
65-69	2,107	2,163	2,218	2,267	2,316	2,368	2,422	2,479
70-74	1,621	1,671	1,721	1,762	1,802	1,842	1,880	1,916
75-79	1,203	1,164	1,125	1,169	1,213	1,257	1,301	1,346
80 y más	964	989	1,016	1,063	1,112	1,163	1,214	1,267
Hombres	51,364	51,935	52,495	53,070	53,640	54,227	54,784	55,331
0- 4	5,418	5,369	5,321	5,335	5,349	5,362	5,376	5,389
5-9	5,785	5,637	5,488	5,463	5,438	5,413	5,387	5,362
10-14	5,668	5,621	5,573	5,546	5,519	5,492	5,464	5,436
15-19	5,277	5,312	5,348	5,327	5,305	5,283	5,260	5,238
20-24	4,423	4,552	4,681	4,751	4,820	4,889	4,959	5,028
25-29	4,192	4,321	4,442	4,452	4,461	4,471	4,480	4,490
30-34	3,550	3,635	3,716	3,839	3,959	4,091	4,204	4,309
35-39	3,191	3,301	3,408	3,460	3,510	3,562	3,606	3,646
40-44	2,936	2,986	3,034	3,099	3,163	3,226	3,285	3,341
45-49	2,510	2,560	2,611	2,684	2,755	2,827	2,896	2,963
50-54	2,154	2,249	2,347	2,379	2,412	2,444	2,478	2,511
55-59	1,753	1,810	1,869	1,937	2,006	2,076	2,149	2,223
60-64	1,418	1,449	1,480	1,525	1,573	1,621	1,672	1,726
65-69	1,094	1,133	1,171	1,199	1,227	1,257	1,287	1,319
70-74	862	878	894	915	936	957	977	996
75-79	634	613	592	612	632	652	672	692
80 y más	499	509	520	547	575	604	632	662
Mujeres	48,386	48,874	49,351	49,870	50,384	50,913	51,417	51,912
0- 4	5,175	5,136	5,098	5,113	5,127	5,141	5,156	5,170
5-9	5,347	5,280	5,213	5,199	5,185	5,171	5,156	5,142
10-14	5,404	5,333	5,261	5,235	5,209	5,182	5,155	5,128
15-19	5,034	5,073	5,111	5,074	5,036	4,998	4,960	4,922
20-24	4,313	4,395	4,477	4,532	4,588	4,643	4,698	4,753
25-29	3,964	4,110	4,249	4,254	4,259	4,264	4,269	4,274
30-34	3,543	3,592	3,637	3,730	3,820	3,921	4,005	4,081
35-39	3,176	3,235	3,291	3,331	3,368	3,407	3,439	3,467
40-44	2,663	2,693	2,722	2,814	2,905	2,996	3,082	3,166
45-49	2,329	2,412	2,495	2,531	2,565	2,601	2,633	2,664
50-54	1,943	2,005	2,068	2,129	2,190	2,252	2,314	2,376
55-59	1,470	1,515	1,562	1,641	1,722	1,803	1,886	1,972
60-64	1,219	1,241	1,264	1,299	1,337	1,374	1,415	1,458
65-69	1,013	1,030	1,047	1,068	1,089	1,111	1,135	1,160
70-74	759	793	827	847	866	885	903	920
75-79	569	551	533	557	581	605	629	654
80 y más	465	480	496	516	537	559	582	605

Cuadro 5.3

PROVINCIA SAMANÁ: Estimaciones y proyecciones de la población total por año calendario,
según sexo y grupos quinquenales de edad, 2000-2030

Grupos de edad	Años							
	2016	2017	2018	2019	2020	2021	2022	2023
Ambos sexos	108,238	109,226	110,243	111,217	112,160	113,036	113,909	114,809
0- 4	10,490	10,420	10,350	10,280	10,210	10,115	10,018	9,922
5-9	10,532	10,559	10,587	10,614	10,641	10,572	10,501	10,431
10-14	10,527	10,490	10,452	10,415	10,377	10,406	10,436	10,465
15-19	10,115	10,069	10,023	9,976	9,929	9,900	9,873	9,844
20-24	9,727	9,672	9,617	9,562	9,506	9,471	9,435	9,399
25-29	8,895	9,027	9,158	9,290	9,421	9,370	9,320	9,267
30-34	8,403	8,417	8,430	8,444	8,457	8,595	8,733	8,871
35-39	7,328	7,541	7,773	7,970	8,152	8,165	8,180	8,193
40-44	6,599	6,685	6,775	6,851	6,919	7,135	7,346	7,580
45-49	5,783	5,935	6,089	6,233	6,372	6,464	6,551	6,640
50-54	4,995	5,101	5,207	5,309	5,407	5,562	5,714	5,866
55-59	4,287	4,380	4,474	4,570	4,665	4,772	4,875	4,981
60-64	3,326	3,471	3,616	3,767	3,922	4,012	4,104	4,197
65-69	2,556	2,637	2,718	2,807	2,899	3,033	3,170	3,308
70-74	1,963	2,010	2,059	2,112	2,166	2,238	2,312	2,389
75-79	1,384	1,420	1,458	1,494	1,528	1,569	1,614	1,659
80 y más	1,328	1,392	1,457	1,523	1,589	1,657	1,727	1,797
Hombres	55,847	56,357	56,882	57,389	57,873	58,320	58,766	59,225
0- 4	5,354	5,319	5,283	5,248	5,212	5,164	5,115	5,066
5-9	5,376	5,389	5,403	5,416	5,429	5,394	5,358	5,323
10-14	5,412	5,388	5,363	5,339	5,314	5,328	5,343	5,357
15-19	5,215	5,191	5,167	5,143	5,119	5,099	5,080	5,060
20-24	5,008	4,988	4,968	4,948	4,927	4,909	4,890	4,871
25-29	4,562	4,635	4,707	4,780	4,852	4,834	4,816	4,797
30-34	4,317	4,326	4,334	4,343	4,351	4,426	4,501	4,576
35-39	3,767	3,887	4,017	4,129	4,233	4,241	4,250	4,258
40-44	3,393	3,442	3,493	3,537	3,577	3,697	3,815	3,945
45-49	3,027	3,089	3,152	3,210	3,265	3,317	3,366	3,417
50-54	2,583	2,653	2,723	2,792	2,858	2,921	2,983	3,044
55-59	2,255	2,287	2,320	2,354	2,387	2,457	2,525	2,594
60-64	1,791	1,857	1,923	1,993	2,064	2,095	2,127	2,159
65-69	1,362	1,406	1,451	1,500	1,550	1,610	1,672	1,734
70-74	1,022	1,048	1,075	1,104	1,133	1,172	1,212	1,254
75-79	711	729	748	766	783	805	829	853
80 y más	692	723	755	787	819	851	884	917
Mujeres	52,391	52,869	53,361	53,828	54,287	54,716	55,143	55,584
0- 4	5,136	5,101	5,067	5,032	4,998	4,951	4,903	4,856
5-9	5,156	5,170	5,184	5,198	5,212	5,178	5,143	5,108
10-14	5,115	5,102	5,089	5,076	5,063	5,078	5,093	5,108
15-19	4,900	4,878	4,856	4,833	4,810	4,801	4,793	4,784
20-24	4,719	4,684	4,649	4,614	4,579	4,562	4,545	4,528
25-29	4,333	4,392	4,451	4,510	4,569	4,536	4,504	4,470
30-34	4,086	4,091	4,096	4,101	4,106	4,169	4,232	4,295
35-39	3,561	3,654	3,756	3,841	3,919	3,924	3,930	3,935
40-44	3,206	3,243	3,282	3,314	3,342	3,438	3,531	3,635
45-49	2,756	2,846	2,937	3,023	3,107	3,147	3,185	3,223
50-54	2,412	2,448	2,484	2,517	2,549	2,641	2,731	2,822
55-59	2,032	2,093	2,154	2,216	2,278	2,315	2,350	2,387
60-64	1,535	1,614	1,693	1,774	1,858	1,917	1,977	2,038
65-69	1,194	1,231	1,267	1,307	1,349	1,423	1,498	1,574
70-74	941	962	984	1,008	1,033	1,066	1,100	1,135
75-79	673	691	710	728	745	764	785	806
80 y más	636	669	702	736	770	806	843	880

Cuadro 5.3

PROVINCIA SAMANÁ: Estimaciones y proyecciones de la población total por año calendario, según sexo y grupos quinquenales de edad, 2000-2030

Grupos de edad	Años						
	2024	2025	2026	2027	2028	2029	2030
Ambos sexos	115,660	116,490	117,236	117,978	118,745	119,464	120,162
0- 4	9,826	9,730	9,637	9,545	9,452	9,358	9,265
5-9	10,361	10,290	10,195	10,098	10,002	9,907	9,810
10-14	10,494	10,523	10,454	10,384	10,315	10,244	10,174
15-19	9,815	9,786	9,821	9,855	9,889	9,923	9,957
20-24	9,363	9,326	9,305	9,285	9,263	9,242	9,221
25-29	9,215	9,162	9,132	9,103	9,073	9,041	9,010
30-34	9,008	9,146	9,097	9,047	8,996	8,945	8,893
35-39	8,207	8,221	8,363	8,503	8,645	8,786	8,927
40-44	7,778	7,960	7,973	7,988	8,001	8,015	8,029
45-49	6,717	6,785	6,999	7,209	7,440	7,636	7,817
50-54	6,009	6,148	6,240	6,327	6,416	6,494	6,563
55-59	5,080	5,178	5,331	5,480	5,631	5,773	5,910
60-64	4,291	4,385	4,489	4,591	4,694	4,791	4,887
65-69	3,450	3,597	3,685	3,774	3,865	3,957	4,049
70-74	2,472	2,558	2,681	2,808	2,935	3,067	3,203
75-79	1,707	1,757	1,820	1,888	1,955	2,029	2,107
80 y más	1,867	1,938	2,014	2,093	2,173	2,256	2,340
Hombres	59,657	60,080	60,454	60,824	61,208	61,564	61,912
0- 4	5,018	4,969	4,922	4,875	4,828	4,780	4,733
5-9	5,287	5,251	5,203	5,154	5,105	5,057	5,008
10-14	5,371	5,385	5,350	5,314	5,279	5,243	5,207
15-19	5,040	5,020	5,037	5,054	5,071	5,087	5,104
20-24	4,852	4,833	4,817	4,802	4,785	4,769	4,753
25-29	4,778	4,759	4,743	4,727	4,711	4,694	4,677
30-34	4,651	4,726	4,709	4,691	4,673	4,655	4,636
35-39	4,266	4,275	4,351	4,426	4,502	4,577	4,653
40-44	4,056	4,159	4,167	4,176	4,184	4,192	4,201
45-49	3,461	3,501	3,620	3,736	3,864	3,973	4,075
50-54	3,101	3,156	3,207	3,256	3,306	3,350	3,390
55-59	2,660	2,725	2,787	2,847	2,907	2,963	3,017
60-64	2,192	2,225	2,292	2,358	2,424	2,487	2,550
65-69	1,798	1,865	1,895	1,926	1,958	1,990	2,022
70-74	1,298	1,344	1,398	1,454	1,510	1,569	1,629
75-79	878	904	937	972	1,007	1,045	1,085
80 y más	950	983	1,019	1,056	1,094	1,133	1,172
Mujeres	56,003	56,410	56,782	57,154	57,537	57,900	58,250
0- 4	4,808	4,761	4,715	4,670	4,624	4,578	4,532
5-9	5,074	5,039	4,992	4,944	4,897	4,850	4,802
10-14	5,123	5,138	5,104	5,070	5,036	5,001	4,967
15-19	4,775	4,766	4,784	4,801	4,818	4,836	4,853
20-24	4,511	4,493	4,488	4,483	4,478	4,473	4,468
25-29	4,437	4,403	4,389	4,376	4,362	4,347	4,333
30-34	4,357	4,420	4,388	4,356	4,323	4,290	4,257
35-39	3,941	3,946	4,012	4,077	4,143	4,209	4,274
40-44	3,722	3,801	3,806	3,812	3,817	3,823	3,828
45-49	3,256	3,284	3,379	3,473	3,576	3,663	3,742
50-54	2,908	2,992	3,033	3,071	3,110	3,144	3,173
55-59	2,420	2,453	2,544	2,633	2,724	2,810	2,893
60-64	2,099	2,160	2,197	2,233	2,270	2,304	2,337
65-69	1,652	1,732	1,790	1,848	1,907	1,967	2,027
70-74	1,174	1,214	1,283	1,354	1,425	1,498	1,574
75-79	829	853	883	916	948	984	1,022
80 y más	917	955	995	1,037	1,079	1,123	1,168

REGIÓN CIBAO NOROESTE

Cuadro 5.3

REGIÓN CIBAO NOROESTE: Estimaciones y proyecciones de la población total por año calendario, según sexo y grupos quinquenales de edad, 2000-2030

Grupos de edad	Años							
	2000	2001	2002	2003	2004	2005	2006	2007
Ambos sexos	432,078	385,323	386,926	388,789	390,424	392,095	392,818	393,504
0- 4	45,302	44,910	44,496	44,097	43,693	43,308	42,501	41,693
5-9	46,980	46,553	45,999	45,566	45,127	44,806	43,772	42,736
10-14	44,105	43,998	43,840	43,731	43,618	43,552	42,920	42,285
15-19	38,583	38,603	38,675	38,690	38,706	38,663	38,876	39,085
20-24	33,095	33,186	33,307	33,461	33,471	33,378	33,682	33,982
25-29	29,539	29,646	29,777	29,874	29,915	29,882	30,181	30,463
30-34	26,355	26,483	26,604	26,718	26,790	26,830	27,036	27,223
35-39	23,603	23,763	23,905	24,057	24,182	24,297	24,485	24,658
40-44	20,506	20,887	21,237	21,620	22,003	22,419	22,525	22,623
45-49	65,246	17,130	17,526	17,939	18,375	18,837	19,225	19,613
50-54	13,572	13,986	14,398	14,830	15,295	15,795	16,144	16,503
55-59	11,016	11,309	11,619	11,927	12,243	12,560	13,001	13,457
60-64	10,303	10,316	10,320	10,323	10,316	10,298	10,546	10,803
65-69	8,956	9,094	9,220	9,365	9,502	9,652	9,632	9,602
70-74	6,407	6,584	6,762	6,950	7,136	7,324	7,475	7,626
75-79	4,413	4,566	4,719	4,882	5,047	5,218	5,369	5,520
80 y más	4,097	4,309	4,522	4,759	5,005	5,276	5,448	5,632
Hombres	198,965	199,997	200,946	202,029	202,995	203,972	204,454	204,920
0- 4	22,990	22,807	22,603	22,415	22,225	22,051	21,625	21,196
5-9	23,980	23,774	23,502	23,293	23,080	22,931	22,412	21,892
10-14	22,745	22,719	22,658	22,630	22,601	22,605	22,254	21,901
15-19	20,506	20,552	20,609	20,653	20,697	20,726	20,785	20,843
20-24	17,293	17,372	17,473	17,586	17,622	17,596	17,820	18,041
25-29	15,192	15,267	15,365	15,436	15,478	15,471	15,706	15,934
30-34	13,254	13,317	13,389	13,442	13,476	13,479	13,672	13,856
35-39	12,022	12,093	12,166	12,231	12,284	12,319	12,465	12,603
40-44	10,697	10,889	11,065	11,257	11,449	11,657	11,698	11,735
45-49	8,771	8,984	9,192	9,411	9,642	9,889	10,070	10,252
50-54	7,366	7,572	7,767	7,984	8,217	8,477	8,624	8,775
55-59	5,750	5,897	6,056	6,211	6,370	6,524	6,752	6,989
60-64	5,431	5,434	5,436	5,434	5,426	5,409	5,555	5,706
65-69	4,875	4,942	4,998	5,068	5,133	5,210	5,168	5,122
70-74	3,464	3,551	3,640	3,733	3,824	3,915	3,982	4,049
75-79	2,453	2,539	2,625	2,717	2,810	2,907	2,972	3,037
80 y más	2,176	2,288	2,402	2,528	2,661	2,806	2,894	2,989
Mujeres	184,597	185,326	185,980	186,760	187,429	188,123	188,364	188,584
0- 4	22,312	22,103	21,893	21,682	21,468	21,257	20,876	20,497
5-9	23,000	22,779	22,497	22,273	22,047	21,875	21,360	20,844
10-14	21,360	21,279	21,182	21,101	21,017	20,947	20,666	20,384
15-19	18,077	18,051	18,066	18,037	18,009	17,937	18,091	18,242
20-24	15,802	15,814	15,834	15,875	15,849	15,782	15,862	15,941
25-29	14,347	14,379	14,412	14,438	14,437	14,411	14,475	14,529
30-34	13,101	13,166	13,215	13,276	13,314	13,351	13,364	13,367
35-39	11,581	11,670	11,739	11,826	11,898	11,978	12,020	12,055
40-44	9,809	9,998	10,172	10,363	10,554	10,762	10,827	10,888
45-49	7,959	8,146	8,334	8,528	8,733	8,948	9,155	9,361
50-54	6,206	6,414	6,631	6,846	7,078	7,318	7,520	7,728
55-59	5,266	5,412	5,563	5,716	5,873	6,036	6,249	6,468
60-64	4,872	4,882	4,884	4,889	4,890	4,889	4,991	5,097
65-69	4,081	4,152	4,222	4,297	4,369	4,442	4,464	4,480
70-74	2,943	3,033	3,122	3,217	3,312	3,409	3,493	3,577
75-79	1,960	2,027	2,094	2,165	2,237	2,311	2,397	2,483
80 y más	1,921	2,021	2,120	2,231	2,344	2,470	2,554	2,643

Cuadro 5.3

REGIÓN CIBAO NOROESTE: Estimaciones y proyecciones de la población total por año calendario, según sexo y grupos quinquenales de edad, 2000-2030

Grupos de edad	Años							
	2008	2009	2010	2011	2012	2013	2014	2015
Ambos sexos	394,311	394,913	395,424	397,819	400,199	402,682	404,966	407,175
0- 4	40,885	40,071	39,258	39,183	39,105	39,028	38,947	38,867
5-9	41,694	40,651	39,604	39,555	39,503	39,451	39,395	39,340
10-14	41,646	41,004	40,360	40,044	39,723	39,400	39,074	38,746
15-19	39,295	39,503	39,709	39,251	38,792	38,328	37,860	37,391
20-24	34,286	34,585	34,884	34,990	35,095	35,200	35,301	35,404
25-29	30,824	31,048	31,218	31,529	31,838	32,149	32,456	32,764
30-34	27,419	27,562	27,674	28,081	28,476	28,945	29,280	29,565
35-39	24,830	24,970	25,085	25,394	25,686	25,987	26,235	26,454
40-44	22,721	22,794	22,856	23,104	23,338	23,572	23,772	23,950
45-49	20,006	20,401	20,794	21,035	21,267	21,501	21,712	21,911
50-54	16,866	17,250	17,649	18,083	18,524	18,965	19,409	19,855
55-59	13,917	14,409	14,916	15,234	15,565	15,898	16,256	16,625
60-64	11,067	11,340	11,622	12,049	12,491	12,937	13,412	13,907
65-69	9,574	9,534	9,486	9,673	9,867	10,070	10,284	10,504
70-74	7,783	7,935	8,086	8,114	8,137	8,161	8,174	8,181
75-79	5,677	5,833	5,993	6,065	6,141	6,217	6,296	6,372
80 y más	5,821	6,023	6,230	6,435	6,651	6,873	7,103	7,339
Hombres	205,448	205,862	206,233	207,364	208,472	209,642	210,705	211,731
0- 4	20,769	20,337	19,908	19,895	19,880	19,865	19,849	19,833
5-9	21,369	20,845	20,320	20,242	20,162	20,082	20,001	19,920
10-14	21,547	21,191	20,834	20,642	20,446	20,250	20,052	19,853
15-19	20,900	20,958	21,014	20,701	20,386	20,069	19,750	19,432
20-24	18,266	18,487	18,709	18,726	18,742	18,759	18,773	18,790
25-29	16,203	16,399	16,566	16,743	16,918	17,095	17,270	17,446
30-34	14,045	14,206	14,352	14,628	14,897	15,207	15,445	15,657
35-39	12,739	12,860	12,968	13,151	13,324	13,502	13,653	13,789
40-44	11,770	11,794	11,812	11,966	12,112	12,258	12,386	12,504
45-49	10,435	10,620	10,804	10,922	11,033	11,146	11,247	11,343
50-54	8,928	9,093	9,264	9,472	9,683	9,894	10,107	10,321
55-59	7,229	7,483	7,745	7,919	8,097	8,278	8,471	8,669
60-64	5,861	6,020	6,182	6,368	6,560	6,756	6,965	7,184
65-69	5,077	5,024	4,969	5,079	5,192	5,310	5,432	5,558
70-74	4,119	4,184	4,250	4,253	4,254	4,256	4,253	4,245
75-79	3,105	3,172	3,241	3,256	3,273	3,288	3,305	3,320
80 y más	3,086	3,189	3,295	3,401	3,513	3,627	3,746	3,867
Mujeres	188,863	189,051	189,191	190,455	191,727	193,040	194,261	195,444
0- 4	20,116	19,734	19,350	19,288	19,225	19,163	19,098	19,034
5-9	20,325	19,806	19,284	19,313	19,341	19,369	19,394	19,420
10-14	20,099	19,813	19,526	19,402	19,277	19,150	19,022	18,893
15-19	18,395	18,545	18,695	18,550	18,406	18,259	18,110	17,959
20-24	16,020	16,098	16,175	16,264	16,353	16,441	16,528	16,614
25-29	14,621	14,649	14,652	14,786	14,920	15,054	15,186	15,318
30-34	13,374	13,356	13,322	13,453	13,579	13,738	13,835	13,908
35-39	12,091	12,110	12,117	12,243	12,362	12,485	12,582	12,665
40-44	10,951	11,000	11,044	11,138	11,226	11,314	11,386	11,446
45-49	9,571	9,781	9,990	10,113	10,234	10,355	10,465	10,568
50-54	7,938	8,157	8,385	8,611	8,841	9,071	9,302	9,534
55-59	6,688	6,926	7,171	7,315	7,468	7,620	7,785	7,956
60-64	5,206	5,320	5,440	5,681	5,931	6,181	6,447	6,723
65-69	4,497	4,510	4,517	4,594	4,675	4,760	4,852	4,946
70-74	3,664	3,751	3,836	3,861	3,883	3,905	3,921	3,936
75-79	2,572	2,661	2,752	2,809	2,868	2,929	2,991	3,052
80 y más	2,735	2,834	2,935	3,034	3,138	3,246	3,357	3,472

Cuadro 5.3

REGIÓN CIBAO NOROESTE: Estimaciones y proyecciones de la población total por año calendario,
según sexo y grupos quinquenales de edad, 2000-2030

Grupos de edad	Años							
	2016	2017	2018	2019	2020	2021	2022	2023
Ambos sexos	409,325	411,439	413,673	415,711	417,674	419,485	421,262	423,151
0- 4	38,497	38,124	37,752	37,379	37,003	36,598	36,193	35,786
5-9	39,266	39,191	39,114	39,036	38,957	38,590	38,220	37,848
10-14	38,714	38,677	38,644	38,605	38,566	38,498	38,430	38,359
15-19	37,120	36,849	36,574	36,296	36,016	36,022	36,024	36,026
20-24	35,005	34,603	34,197	33,790	33,381	33,172	32,961	32,748
25-29	32,900	33,038	33,173	33,305	33,440	33,074	32,706	32,335
30-34	29,894	30,224	30,553	30,879	31,207	31,365	31,522	31,681
35-39	26,878	27,284	27,768	28,122	28,423	28,763	29,102	29,442
40-44	24,274	24,579	24,896	25,161	25,395	25,828	26,241	26,733
45-49	22,169	22,409	22,654	22,865	23,055	23,386	23,699	24,022
50-54	20,101	20,340	20,579	20,798	21,005	21,267	21,514	21,765
55-59	17,058	17,490	17,930	18,370	18,812	19,062	19,302	19,545
60-64	14,220	14,544	14,871	15,222	15,585	16,006	16,429	16,857
65-69	10,910	11,330	11,756	12,211	12,683	12,985	13,297	13,616
70-74	8,361	8,549	8,745	8,949	9,163	9,539	9,931	10,325
75-79	6,416	6,457	6,497	6,531	6,561	6,725	6,898	7,077
80 y más	7,542	7,751	7,970	8,192	8,422	8,605	8,793	8,986
Hombres	212,711	213,677	214,699	215,619	216,499	217,307	218,094	218,939
0- 4	19,646	19,457	19,268	19,080	18,890	18,684	18,479	18,273
5-9	19,908	19,893	19,878	19,863	19,848	19,664	19,477	19,289
10-14	19,785	19,713	19,644	19,572	19,500	19,491	19,482	19,471
15-19	19,264	19,096	18,925	18,753	18,580	18,533	18,482	18,431
20-24	18,508	18,225	17,941	17,655	17,369	17,237	17,103	16,968
25-29	17,478	17,512	17,544	17,575	17,607	17,348	17,087	16,825
30-34	15,838	16,022	16,203	16,383	16,565	16,610	16,654	16,699
35-39	14,068	14,340	14,652	14,896	15,111	15,296	15,479	15,664
40-44	12,689	12,865	13,046	13,201	13,340	13,621	13,891	14,204
45-49	11,499	11,646	11,795	11,927	12,048	12,234	12,412	12,595
50-54	10,440	10,555	10,668	10,773	10,871	11,027	11,176	11,325
55-59	8,875	9,080	9,290	9,500	9,710	9,830	9,945	10,060
60-64	7,351	7,525	7,699	7,884	8,077	8,274	8,473	8,675
65-69	5,731	5,912	6,097	6,295	6,501	6,659	6,822	6,988
70-74	4,347	4,453	4,564	4,678	4,796	4,953	5,120	5,288
75-79	3,331	3,341	3,350	3,356	3,361	3,450	3,544	3,641
80 y más	3,953	4,042	4,135	4,228	4,325	4,396	4,468	4,543
Mujeres	196,614	197,762	198,974	200,092	201,175	202,178	203,168	204,212
0- 4	18,851	18,667	18,484	18,299	18,113	17,914	17,714	17,513
5-9	19,358	19,298	19,236	19,173	19,109	18,926	18,743	18,559
10-14	18,929	18,964	19,000	19,033	19,066	19,007	18,948	18,888
15-19	17,856	17,753	17,649	17,543	17,436	17,489	17,542	17,595
20-24	16,497	16,378	16,256	16,135	16,012	15,935	15,858	15,780
25-29	15,422	15,526	15,629	15,730	15,833	15,726	15,619	15,510
30-34	14,056	14,202	14,350	14,496	14,642	14,755	14,868	14,982
35-39	12,810	12,944	13,116	13,226	13,312	13,467	13,623	13,778
40-44	11,585	11,714	11,850	11,960	12,055	12,207	12,350	12,529
45-49	10,670	10,763	10,859	10,938	11,007	11,152	11,287	11,427
50-54	9,661	9,785	9,911	10,025	10,134	10,240	10,338	10,440
55-59	8,183	8,410	8,640	8,870	9,102	9,232	9,357	9,485
60-64	6,869	7,019	7,172	7,338	7,508	7,732	7,956	8,182
65-69	5,179	5,418	5,659	5,916	6,182	6,326	6,475	6,628
70-74	4,014	4,096	4,181	4,271	4,367	4,586	4,811	5,037
75-79	3,085	3,116	3,147	3,175	3,200	3,275	3,354	3,436
80 y más	3,589	3,709	3,835	3,964	4,097	4,209	4,325	4,443

Cuadro 5.3

REGIÓN CIBAO NOROESTE: Estimaciones y proyecciones de la población total por año calendario, según sexo y grupos quinquenales de edad, 2000-2030

Grupos de edad	Años						
	2024	2025	2026	2027	2028	2029	2030
Ambos sexos	424,856	426,490	427,923	429,326	430,852	432,179	433,443
0- 4	35,378	34,968	34,615	34,263	33,910	33,553	33,197
5-9	37,476	37,104	36,701	36,298	35,892	35,484	35,078
10-14	38,287	38,214	37,854	37,494	37,132	36,767	36,403
15-19	36,027	36,027	35,978	35,928	35,880	35,829	35,776
20-24	32,534	32,314	32,364	32,414	32,460	32,507	32,551
25-29	31,962	31,586	31,411	31,232	31,054	30,871	30,686
30-34	31,835	31,991	31,649	31,302	30,955	30,603	30,249
35-39	29,780	30,120	30,290	30,459	30,628	30,795	30,963
40-44	27,097	27,410	27,756	28,104	28,449	28,796	29,141
45-49	24,295	24,539	24,972	25,390	25,883	26,249	26,567
50-54	21,982	22,180	22,514	22,827	23,155	23,432	23,684
55-59	19,771	19,983	20,247	20,498	20,753	20,977	21,181
60-64	17,289	17,723	17,973	18,215	18,460	18,686	18,905
65-69	13,953	14,307	14,712	15,120	15,534	15,953	16,375
70-74	10,747	11,187	11,471	11,768	12,070	12,392	12,728
75-79	7,265	7,463	7,793	8,137	8,490	8,862	9,253
80 y más	9,178	9,374	9,623	9,877	10,147	10,423	10,706
Hombres	219,691	220,397	221,005	221,592	222,243	222,790	223,304
0- 4	18,065	17,857	17,678	17,500	17,320	17,140	16,959
5-9	19,102	18,914	18,710	18,506	18,299	18,092	17,886
10-14	19,461	19,449	19,268	19,086	18,904	18,720	18,536
15-19	18,381	18,330	18,330	18,329	18,329	18,328	18,325
20-24	16,833	16,695	16,671	16,646	16,620	16,594	16,567
25-29	16,562	16,298	16,188	16,074	15,962	15,846	15,731
30-34	16,743	16,787	16,543	16,296	16,050	15,801	15,552
35-39	15,848	16,033	16,084	16,133	16,183	16,234	16,284
40-44	14,449	14,667	14,852	15,038	15,223	15,409	15,595
45-49	12,752	12,894	13,172	13,443	13,753	13,997	14,215
50-54	11,459	11,582	11,768	11,943	12,127	12,283	12,428
55-59	10,167	10,267	10,422	10,571	10,720	10,856	10,980
60-64	8,878	9,082	9,200	9,314	9,429	9,534	9,636
65-69	7,164	7,347	7,534	7,723	7,914	8,108	8,304
70-74	5,468	5,657	5,801	5,952	6,106	6,269	6,439
75-79	3,742	3,847	3,982	4,124	4,271	4,425	4,589
80 y más	4,617	4,691	4,802	4,914	5,033	5,154	5,278
Mujeres	205,165	206,093	206,918	207,734	208,609	209,389	210,139
0- 4	17,313	17,111	16,937	16,763	16,590	16,413	16,238
5-9	18,374	18,190	17,991	17,792	17,593	17,392	17,192
10-14	18,826	18,765	18,586	18,408	18,228	18,047	17,867
15-19	17,646	17,697	17,648	17,599	17,551	17,501	17,451
20-24	15,701	15,619	15,693	15,768	15,840	15,913	15,984
25-29	15,400	15,288	15,223	15,158	15,092	15,025	14,955
30-34	15,092	15,204	15,106	15,006	14,905	14,802	14,697
35-39	13,932	14,087	14,206	14,326	14,445	14,561	14,679
40-44	12,648	12,743	12,904	13,066	13,226	13,387	13,546
45-49	11,543	11,645	11,800	11,947	12,130	12,252	12,352
50-54	10,523	10,598	10,746	10,884	11,028	11,149	11,256
55-59	9,604	9,716	9,825	9,927	10,033	10,121	10,201
60-64	8,411	8,641	8,773	8,901	9,031	9,152	9,269
65-69	6,789	6,960	7,178	7,397	7,620	7,845	8,071
70-74	5,279	5,530	5,670	5,816	5,964	6,123	6,289
75-79	3,523	3,616	3,811	4,013	4,219	4,437	4,664
80 y más	4,561	4,683	4,821	4,963	5,114	5,269	5,428

PROVINCIA DAJABÓN

Cuadro 5.3

PROVINCIA DAJABÓN: Estimaciones y proyecciones de la población total por año calendario,
según sexo y grupos quinquenales de edad, 2000-2030

Grupos de edad	Años							
	2000	2001	2002	2003	2004	2005	2006	2007
Ambos sexos	60,859	61,281	61,677	62,114	62,517	62,924	63,181	63,437
0- 4	7,224	7,175	7,124	7,074	7,022	6,972	6,863	6,754
5-9	8,316	8,258	8,175	8,115	8,054	8,014	7,841	7,668
10-14	7,511	7,511	7,508	7,507	7,504	7,503	7,445	7,387
15-19	6,240	6,258	6,298	6,315	6,331	6,323	6,446	6,569
20-24	4,358	4,379	4,412	4,440	4,450	4,438	4,526	4,613
25-29	3,857	3,878	3,901	3,920	3,933	3,937	3,973	4,007
30-34	3,595	3,620	3,639	3,662	3,679	3,696	3,708	3,718
35-39	3,541	3,574	3,595	3,626	3,653	3,686	3,681	3,675
40-44	3,278	3,347	3,403	3,473	3,541	3,623	3,610	3,595
45-49	2,878	2,954	3,015	3,093	3,176	3,278	3,276	3,273
50-54	2,275	2,351	2,429	2,508	2,592	2,680	2,755	2,833
55-59	1,975	2,033	2,093	2,154	2,216	2,280	2,357	2,438
60-64	1,777	1,784	1,791	1,796	1,800	1,799	1,857	1,916
65-69	1,501	1,528	1,560	1,589	1,616	1,638	1,672	1,705
70-74	1,160	1,195	1,229	1,267	1,304	1,342	1,368	1,393
75-79	735	763	793	823	853	881	922	963
80 y más	638	673	712	752	793	834	881	930
Hombres	31,080	31,318	31,543	31,789	32,017	32,247	32,400	32,553
0- 4	3,526	3,505	3,485	3,463	3,440	3,415	3,380	3,344
5-9	4,215	4,188	4,147	4,119	4,090	4,073	3,983	3,893
10-14	3,792	3,797	3,800	3,804	3,808	3,813	3,783	3,753
15-19	3,236	3,251	3,279	3,294	3,308	3,308	3,384	3,461
20-24	2,251	2,266	2,285	2,304	2,313	2,313	2,352	2,391
25-29	1,914	1,927	1,941	1,953	1,962	1,967	1,988	2,009
30-34	1,689	1,701	1,711	1,721	1,729	1,735	1,752	1,768
35-39	1,822	1,837	1,845	1,859	1,871	1,887	1,878	1,868
40-44	1,758	1,794	1,820	1,856	1,891	1,936	1,913	1,889
45-49	1,465	1,504	1,537	1,577	1,619	1,670	1,675	1,679
50-54	1,232	1,270	1,309	1,349	1,391	1,435	1,477	1,520
55-59	1,034	1,063	1,094	1,125	1,156	1,187	1,230	1,275
60-64	911	914	919	921	922	919	958	998
65-69	807	820	835	849	862	873	886	899
70-74	627	644	661	680	698	717	727	736
75-79	452	469	485	503	522	542	550	558
80 y más	349	368	390	412	435	457	484	512
Mujeres	29,779	29,963	30,134	30,325	30,500	30,677	30,781	30,884
0- 4	3,698	3,670	3,639	3,611	3,582	3,557	3,483	3,410
5-9	4,101	4,070	4,028	3,996	3,964	3,941	3,858	3,775
10-14	3,719	3,714	3,708	3,703	3,696	3,690	3,662	3,634
15-19	3,004	3,007	3,019	3,021	3,023	3,015	3,062	3,108
20-24	2,107	2,113	2,127	2,136	2,137	2,125	2,174	2,222
25-29	1,943	1,951	1,960	1,967	1,971	1,970	1,985	1,998
30-34	1,906	1,919	1,928	1,941	1,950	1,961	1,956	1,950
35-39	1,719	1,737	1,750	1,767	1,782	1,799	1,803	1,807
40-44	1,520	1,553	1,583	1,617	1,650	1,687	1,697	1,706
45-49	1,413	1,450	1,478	1,516	1,557	1,608	1,601	1,594
50-54	1,043	1,081	1,120	1,159	1,201	1,245	1,278	1,313
55-59	941	970	999	1,029	1,060	1,093	1,127	1,163
60-64	866	870	872	875	878	880	899	918
65-69	694	708	725	740	754	765	786	806
70-74	533	551	568	587	606	625	641	657
75-79	283	294	308	320	331	339	372	405
80 y más	289	305	322	340	358	377	397	418

Cuadro 5.3

PROVINCIA DAJABÓN: Estimaciones y proyecciones de la población total por año calendario,
según sexo y grupos quinquenales de edad, 2000-2030

Grupos de edad	Años							
	2008	2009	2010	2011	2012	2013	2014	2015
Ambos sexos	63,711	63,950	64,176	64,401	64,626	64,868	65,071	65,271
0- 4	6,645	6,534	6,423	6,351	6,278	6,207	6,133	6,060
5-9	7,494	7,319	7,143	7,038	6,933	6,828	6,721	6,614
10-14	7,329	7,268	7,208	7,171	7,133	7,094	7,054	7,014
15-19	6,692	6,814	6,935	6,839	6,744	6,647	6,549	6,451
20-24	4,702	4,788	4,875	5,097	5,318	5,541	5,761	5,982
25-29	4,050	4,077	4,095	4,187	4,278	4,369	4,460	4,550
30-34	3,729	3,732	3,731	3,764	3,796	3,837	3,860	3,877
35-39	3,668	3,657	3,641	3,637	3,631	3,627	3,613	3,597
40-44	3,580	3,561	3,540	3,520	3,499	3,477	3,450	3,420
45-49	3,272	3,271	3,269	3,281	3,291	3,302	3,309	3,314
50-54	2,911	2,992	3,076	3,088	3,102	3,114	3,128	3,142
55-59	2,519	2,606	2,695	2,729	2,766	2,803	2,843	2,886
60-64	1,977	2,038	2,102	2,179	2,259	2,340	2,426	2,515
65-69	1,738	1,770	1,799	1,814	1,830	1,848	1,867	1,888
70-74	1,419	1,445	1,470	1,483	1,495	1,508	1,518	1,527
75-79	1,006	1,047	1,090	1,098	1,106	1,115	1,123	1,132
80 y más	980	1,031	1,084	1,125	1,167	1,211	1,256	1,302
Hombres	32,716	32,859	32,996	33,120	33,239	33,371	33,481	33,590
0- 4	3,309	3,272	3,236	3,208	3,179	3,151	3,122	3,093
5-9	3,803	3,712	3,620	3,563	3,506	3,449	3,391	3,333
10-14	3,723	3,691	3,660	3,641	3,621	3,601	3,580	3,559
15-19	3,537	3,613	3,688	3,618	3,548	3,477	3,406	3,335
20-24	2,431	2,469	2,508	2,661	2,813	2,966	3,118	3,270
25-29	2,034	2,051	2,063	2,112	2,160	2,209	2,257	2,305
30-34	1,784	1,796	1,807	1,836	1,864	1,897	1,921	1,942
35-39	1,858	1,846	1,831	1,819	1,806	1,794	1,777	1,759
40-44	1,865	1,839	1,812	1,799	1,785	1,771	1,754	1,736
45-49	1,684	1,689	1,694	1,696	1,696	1,697	1,696	1,694
50-54	1,563	1,608	1,654	1,648	1,643	1,637	1,632	1,627
55-59	1,320	1,368	1,417	1,440	1,464	1,488	1,514	1,541
60-64	1,039	1,080	1,122	1,159	1,197	1,236	1,277	1,320
65-69	912	924	935	948	961	976	990	1,006
70-74	746	756	765	770	775	781	785	788
75-79	567	575	584	585	586	587	588	589
80 y más	541	570	600	617	635	654	673	693
Mujeres	30,995	31,091	31,180	31,281	31,387	31,497	31,590	31,681
0- 4	3,336	3,262	3,187	3,143	3,099	3,056	3,011	2,967
5-9	3,691	3,607	3,523	3,475	3,427	3,379	3,330	3,281
10-14	3,606	3,577	3,548	3,530	3,512	3,493	3,474	3,455
15-19	3,155	3,201	3,247	3,221	3,196	3,170	3,143	3,116
20-24	2,271	2,319	2,367	2,436	2,505	2,575	2,643	2,712
25-29	2,016	2,026	2,032	2,075	2,118	2,160	2,203	2,245
30-34	1,945	1,936	1,924	1,928	1,932	1,940	1,939	1,935
35-39	1,810	1,811	1,810	1,818	1,825	1,833	1,836	1,838
40-44	1,715	1,722	1,728	1,721	1,714	1,706	1,696	1,684
45-49	1,588	1,582	1,575	1,585	1,595	1,605	1,613	1,620
50-54	1,348	1,384	1,422	1,440	1,459	1,477	1,496	1,515
55-59	1,199	1,238	1,278	1,289	1,302	1,315	1,329	1,345
60-64	938	958	980	1,020	1,062	1,104	1,149	1,195
65-69	826	846	864	866	869	872	877	882
70-74	673	689	705	713	720	727	733	739
75-79	439	472	506	513	520	528	535	543
80 y más	439	461	484	508	532	557	583	609

Cuadro 5.3

PROVINCIA DAJABÓN: Estimaciones y proyecciones de la población total por año calendario,
según sexo y grupos quinquenales de edad, 2000-2030

Grupos de edad	Años							
	2016	2017	2018	2019	2020	2021	2022	2023
Ambos sexos	65,519	65,760	66,017	66,249	66,467	66,675	66,883	67,104
0- 4	6,040	6,020	6,000	5,980	5,958	5,909	5,861	5,811
5-9	6,542	6,469	6,396	6,322	6,248	6,227	6,206	6,184
10-14	6,914	6,812	6,712	6,609	6,507	6,437	6,366	6,295
15-19	6,427	6,403	6,378	6,353	6,327	6,235	6,142	6,049
20-24	5,894	5,805	5,716	5,625	5,535	5,524	5,514	5,503
25-29	4,775	5,001	5,226	5,451	5,675	5,584	5,492	5,401
30-34	3,974	4,071	4,168	4,264	4,361	4,585	4,809	5,033
35-39	3,636	3,672	3,718	3,747	3,769	3,867	3,965	4,063
40-44	3,423	3,422	3,423	3,417	3,406	3,447	3,485	3,534
45-49	3,299	3,281	3,264	3,242	3,217	3,222	3,225	3,229
50-54	3,156	3,169	3,181	3,191	3,198	3,185	3,170	3,156
55-59	2,901	2,916	2,931	2,947	2,963	2,979	2,993	3,008
60-64	2,549	2,586	2,623	2,664	2,707	2,723	2,740	2,758
65-69	1,961	2,037	2,114	2,196	2,281	2,315	2,351	2,388
70-74	1,543	1,560	1,579	1,600	1,622	1,690	1,761	1,832
75-79	1,147	1,161	1,175	1,188	1,200	1,216	1,235	1,253
80 y más	1,338	1,375	1,413	1,453	1,493	1,530	1,568	1,607
Hombres	33,720	33,848	33,982	34,103	34,218	34,327	34,433	34,549
0- 4	3,083	3,073	3,063	3,053	3,042	3,017	2,993	2,968
5-9	3,305	3,276	3,247	3,218	3,189	3,179	3,168	3,157
10-14	3,505	3,450	3,396	3,340	3,285	3,258	3,230	3,203
15-19	3,323	3,311	3,298	3,285	3,272	3,222	3,171	3,120
20-24	3,202	3,133	3,065	2,995	2,926	2,921	2,916	2,911
25-29	2,459	2,613	2,767	2,921	3,074	3,004	2,933	2,863
30-34	1,993	2,044	2,095	2,145	2,196	2,349	2,501	2,654
35-39	1,790	1,820	1,855	1,881	1,904	1,955	2,005	2,056
40-44	1,727	1,716	1,706	1,692	1,676	1,708	1,738	1,774
45-49	1,683	1,671	1,659	1,645	1,629	1,621	1,612	1,604
50-54	1,630	1,632	1,633	1,634	1,633	1,623	1,613	1,602
55-59	1,537	1,533	1,529	1,526	1,522	1,526	1,529	1,532
60-64	1,342	1,366	1,390	1,415	1,442	1,439	1,436	1,434
65-69	1,040	1,076	1,112	1,151	1,191	1,212	1,235	1,258
70-74	800	813	827	842	857	888	921	954
75-79	595	601	606	611	616	627	640	652
80 y más	706	720	734	749	764	778	792	807
Mujeres	31,799	31,912	32,035	32,146	32,249	32,348	32,450	32,555
0- 4	2,957	2,947	2,937	2,927	2,916	2,892	2,868	2,843
5-9	3,237	3,193	3,149	3,104	3,059	3,048	3,038	3,027
10-14	3,409	3,362	3,316	3,269	3,222	3,179	3,136	3,092
15-19	3,104	3,092	3,080	3,068	3,055	3,013	2,971	2,929
20-24	2,692	2,672	2,651	2,630	2,609	2,603	2,598	2,592
25-29	2,316	2,388	2,459	2,530	2,601	2,580	2,559	2,538
30-34	1,981	2,027	2,073	2,119	2,165	2,236	2,308	2,379
35-39	1,846	1,852	1,863	1,866	1,865	1,912	1,960	2,007
40-44	1,696	1,706	1,717	1,725	1,730	1,739	1,747	1,760
45-49	1,616	1,610	1,605	1,597	1,588	1,601	1,613	1,625
50-54	1,526	1,537	1,548	1,557	1,565	1,562	1,557	1,554
55-59	1,364	1,383	1,402	1,421	1,441	1,453	1,464	1,476
60-64	1,207	1,220	1,233	1,249	1,265	1,284	1,304	1,324
65-69	921	961	1,002	1,045	1,090	1,103	1,116	1,130
70-74	743	747	752	758	765	802	840	878
75-79	552	560	569	577	584	589	595	601
80 y más	632	655	679	704	729	752	776	800

Cuadro 5.3

PROVINCIA DAJABÓN: Estimaciones y proyecciones de la población total por año calendario,
según sexo y grupos quinquenales de edad, 2000-2030

Grupos de edad	Años						
	2024	2025	2026	2027	2028	2029	2030
Ambos sexos	67,296	67,479	67,613	67,748	67,903	68,022	68,134
0- 4	5,761	5,711	5,634	5,557	5,481	5,403	5,325
5-9	6,161	6,139	6,089	6,038	5,988	5,936	5,885
10-14	6,224	6,152	6,132	6,114	6,094	6,073	6,053
15-19	5,956	5,862	5,799	5,736	5,674	5,610	5,546
20-24	5,491	5,478	5,395	5,312	5,228	5,145	5,060
25-29	5,308	5,215	5,211	5,207	5,203	5,197	5,191
30-34	5,256	5,479	5,386	5,291	5,197	5,101	5,005
35-39	4,161	4,258	4,480	4,701	4,924	5,145	5,366
40-44	3,566	3,591	3,689	3,789	3,887	3,986	4,084
45-49	3,226	3,219	3,261	3,302	3,353	3,385	3,413
50-54	3,136	3,113	3,119	3,123	3,129	3,128	3,123
55-59	3,019	3,029	3,019	3,006	2,994	2,978	2,958
60-64	2,775	2,793	2,810	2,826	2,842	2,855	2,867
65-69	2,428	2,471	2,488	2,507	2,527	2,546	2,567
70-74	1,908	1,988	2,021	2,056	2,092	2,133	2,174
75-79	1,274	1,296	1,356	1,419	1,483	1,550	1,621
80 y más	1,646	1,685	1,724	1,764	1,807	1,851	1,896
Hombres	34,646	34,741	34,810	34,876	34,953	35,013	35,069
0- 4	2,942	2,917	2,878	2,839	2,800	2,761	2,721
5-9	3,146	3,135	3,110	3,084	3,058	3,032	3,006
10-14	3,175	3,147	3,137	3,128	3,118	3,107	3,097
15-19	3,069	3,018	2,994	2,970	2,946	2,922	2,897
20-24	2,905	2,899	2,853	2,807	2,760	2,714	2,667
25-29	2,791	2,720	2,720	2,719	2,719	2,717	2,716
30-34	2,806	2,958	2,886	2,813	2,741	2,667	2,594
35-39	2,107	2,157	2,308	2,458	2,609	2,760	2,910
40-44	1,801	1,825	1,875	1,926	1,976	2,027	2,077
45-49	1,592	1,578	1,610	1,641	1,678	1,705	1,730
50-54	1,589	1,574	1,567	1,559	1,552	1,541	1,529
55-59	1,533	1,534	1,526	1,516	1,507	1,496	1,483
60-64	1,431	1,429	1,433	1,437	1,441	1,443	1,445
65-69	1,282	1,308	1,306	1,305	1,304	1,303	1,303
70-74	989	1,026	1,046	1,067	1,089	1,113	1,137
75-79	666	680	707	735	764	794	826
80 y más	822	836	854	872	891	911	931
Mujeres	32,650	32,738	32,803	32,872	32,950	33,009	33,065
0- 4	2,819	2,794	2,756	2,718	2,681	2,642	2,604
5-9	3,015	3,004	2,979	2,954	2,930	2,904	2,879
10-14	3,049	3,005	2,995	2,986	2,976	2,966	2,956
15-19	2,887	2,844	2,805	2,766	2,728	2,688	2,649
20-24	2,586	2,579	2,542	2,505	2,468	2,431	2,393
25-29	2,517	2,495	2,491	2,488	2,484	2,480	2,475
30-34	2,450	2,521	2,500	2,478	2,456	2,434	2,411
35-39	2,054	2,101	2,172	2,243	2,315	2,385	2,456
40-44	1,765	1,766	1,814	1,863	1,911	1,959	2,007
45-49	1,634	1,641	1,651	1,661	1,675	1,680	1,683
50-54	1,547	1,539	1,552	1,564	1,577	1,587	1,594
55-59	1,486	1,495	1,493	1,490	1,487	1,482	1,475
60-64	1,344	1,364	1,377	1,389	1,401	1,412	1,422
65-69	1,146	1,163	1,182	1,202	1,223	1,243	1,264
70-74	919	962	975	989	1,003	1,020	1,037
75-79	608	616	649	684	719	756	795
80 y más	824	849	870	892	916	940	965

PROVINCIA MONTE CRISTI

Cuadro 5.3

PROVINCIA MONTE CRISTI: Estimaciones y proyecciones de la población total por año calendario, según sexo y grupos quinquenales de edad, 2000-2030

Grupos de edad	Años							
	2000	2001	2002	2003	2004	2005	2006	2007
Ambos sexos	108,914	109,187	109,416	109,715	109,952	110,202	110,177	110,135
0- 4	12,132	11,995	11,883	11,744	11,604	11,438	11,343	11,247
5-9	12,930	12,781	12,585	12,434	12,282	12,173	11,798	11,422
10-14	12,455	12,396	12,308	12,248	12,188	12,156	11,871	11,585
15-19	10,743	10,724	10,728	10,707	10,686	10,640	10,719	10,796
20-24	9,253	9,253	9,267	9,285	9,262	9,205	9,290	9,374
25-29	8,130	8,137	8,160	8,164	8,152	8,109	8,222	8,329
30-34	7,377	7,393	7,407	7,419	7,418	7,408	7,448	7,483
35-39	7,208	7,238	7,250	7,278	7,298	7,328	7,299	7,264
40-44	6,168	6,266	6,347	6,445	6,544	6,660	6,634	6,606
45-49	5,164	5,274	5,376	5,490	5,610	5,745	5,817	5,890
50-54	4,296	4,416	4,525	4,650	4,785	4,941	4,994	5,050
55-59	3,217	3,295	3,383	3,465	3,550	3,628	3,780	3,936
60-64	2,932	2,929	2,935	2,929	2,920	2,898	3,015	3,135
65-69	2,621	2,655	2,683	2,719	2,752	2,793	2,768	2,739
70-74	1,744	1,788	1,836	1,882	1,928	1,972	2,023	2,073
75-79	1,267	1,307	1,346	1,389	1,433	1,481	1,510	1,537
80 y más	1,277	1,340	1,397	1,467	1,540	1,627	1,646	1,669
Hombres	57,010	57,198	57,363	57,564	57,733	57,906	57,934	57,955
0- 4	6,196	6,132	6,080	6,015	5,949	5,870	5,828	5,785
5-9	6,695	6,623	6,524	6,451	6,377	6,329	6,128	5,926
10-14	6,550	6,529	6,492	6,470	6,448	6,442	6,295	6,148
15-19	5,882	5,883	5,885	5,885	5,885	5,883	5,878	5,872
20-24	4,861	4,871	4,890	4,910	4,908	4,886	4,948	5,009
25-29	4,192	4,202	4,224	4,233	4,234	4,215	4,299	4,380
30-34	3,770	3,779	3,790	3,796	3,796	3,788	3,831	3,872
35-39	3,678	3,691	3,699	3,710	3,718	3,726	3,731	3,733
40-44	3,085	3,133	3,179	3,227	3,275	3,324	3,342	3,359
45-49	2,688	2,747	2,801	2,862	2,926	2,998	3,031	3,065
50-54	2,399	2,461	2,509	2,574	2,644	2,734	2,725	2,717
55-59	1,704	1,744	1,789	1,831	1,875	1,915	1,987	2,062
60-64	1,532	1,530	1,536	1,532	1,527	1,511	1,590	1,671
65-69	1,457	1,474	1,487	1,505	1,521	1,542	1,523	1,502
70-74	951	973	997	1,020	1,043	1,064	1,088	1,112
75-79	682	704	728	752	776	800	823	845
80 y más	688	722	753	791	831	879	887	897
Mujeres	51,904	51,989	52,053	52,151	52,219	52,296	52,243	52,180
0- 4	5,936	5,863	5,803	5,729	5,655	5,568	5,515	5,462
5-9	6,235	6,158	6,061	5,983	5,905	5,844	5,670	5,496
10-14	5,905	5,867	5,816	5,778	5,740	5,714	5,576	5,437
15-19	4,861	4,841	4,843	4,822	4,801	4,757	4,841	4,924
20-24	4,392	4,382	4,377	4,375	4,354	4,319	4,342	4,365
25-29	3,938	3,935	3,936	3,931	3,918	3,894	3,923	3,949
30-34	3,607	3,614	3,617	3,623	3,622	3,620	3,617	3,611
35-39	3,530	3,547	3,551	3,568	3,580	3,602	3,568	3,531
40-44	3,083	3,133	3,168	3,218	3,269	3,336	3,292	3,247
45-49	2,476	2,527	2,575	2,628	2,684	2,747	2,786	2,825
50-54	1,897	1,955	2,016	2,076	2,141	2,207	2,269	2,333
55-59	1,513	1,551	1,594	1,634	1,675	1,713	1,793	1,874
60-64	1,400	1,399	1,399	1,397	1,393	1,387	1,425	1,464
65-69	1,164	1,181	1,196	1,214	1,231	1,251	1,245	1,237
70-74	793	815	839	862	885	908	935	961
75-79	585	603	618	637	657	681	687	692
80 y más	589	618	644	676	709	748	759	772

Cuadro 5.3

PROVINCIA MONTE CRISTI: Estimaciones y proyecciones de la población total por año calendario,
según sexo y grupos quinquenales de edad, 2000-2030

Grupos de edad	Años							
	2008	2009	2010	2011	2012	2013	2014	2015
Ambos sexos	110,130	110,068	109,982	110,790	111,590	112,425	113,200	113,954
0- 4	11,152	11,054	10,957	11,094	11,230	11,366	11,501	11,636
5-9	11,044	10,666	10,287	10,424	10,560	10,696	10,831	10,966
10-14	11,297	11,009	10,720	10,589	10,456	10,324	10,190	10,056
15-19	10,873	10,950	11,027	10,792	10,556	10,320	10,082	9,843
20-24	9,458	9,542	9,625	9,647	9,669	9,691	9,711	9,732
25-29	8,459	8,550	8,627	8,718	8,808	8,900	8,990	9,080
30-34	7,520	7,542	7,556	7,695	7,831	7,988	8,107	8,212
35-39	7,230	7,186	7,135	7,165	7,190	7,217	7,230	7,234
40-44	6,577	6,542	6,503	6,577	6,647	6,717	6,777	6,831
45-49	5,964	6,038	6,112	6,148	6,182	6,216	6,243	6,267
50-54	5,107	5,171	5,239	5,354	5,470	5,588	5,705	5,823
55-59	4,094	4,261	4,432	4,525	4,621	4,718	4,823	4,931
60-64	3,256	3,381	3,508	3,625	3,746	3,869	4,000	4,137
65-69	2,712	2,680	2,647	2,749	2,852	2,958	3,068	3,179
70-74	2,126	2,176	2,227	2,240	2,251	2,262	2,270	2,277
75-79	1,568	1,598	1,629	1,653	1,678	1,703	1,729	1,754
80 y más	1,693	1,722	1,751	1,795	1,843	1,892	1,943	1,996
Hombres	57,994	58,001	57,997	58,389	58,771	59,173	59,544	59,904
0- 4	5,743	5,699	5,656	5,713	5,769	5,825	5,880	5,936
5-9	5,723	5,520	5,317	5,390	5,462	5,534	5,606	5,678
10-14	6,000	5,852	5,703	5,605	5,505	5,406	5,306	5,206
15-19	5,866	5,860	5,854	5,739	5,623	5,507	5,390	5,273
20-24	5,071	5,132	5,193	5,187	5,181	5,175	5,168	5,162
25-29	4,473	4,545	4,610	4,659	4,707	4,756	4,805	4,853
30-34	3,914	3,948	3,978	4,059	4,138	4,229	4,299	4,362
35-39	3,735	3,732	3,726	3,754	3,779	3,805	3,824	3,838
40-44	3,375	3,389	3,400	3,446	3,490	3,534	3,572	3,608
45-49	3,099	3,133	3,167	3,197	3,226	3,255	3,280	3,304
50-54	2,710	2,707	2,705	2,768	2,831	2,895	2,959	3,023
55-59	2,138	2,218	2,300	2,344	2,389	2,435	2,485	2,536
60-64	1,752	1,835	1,919	1,957	1,997	2,038	2,083	2,131
65-69	1,482	1,459	1,436	1,496	1,556	1,618	1,682	1,746
70-74	1,137	1,160	1,184	1,195	1,205	1,215	1,224	1,232
75-79	869	892	916	919	922	925	928	931
80 y más	907	920	933	961	991	1,021	1,053	1,085
Mujeres	52,136	52,067	51,985	52,401	52,819	53,252	53,656	54,050
0- 4	5,409	5,355	5,301	5,381	5,461	5,541	5,621	5,700
5-9	5,321	5,146	4,970	5,034	5,098	5,162	5,225	5,288
10-14	5,297	5,157	5,017	4,984	4,951	4,918	4,884	4,850
15-19	5,007	5,090	5,173	5,053	4,933	4,813	4,692	4,570
20-24	4,387	4,410	4,432	4,460	4,488	4,516	4,543	4,570
25-29	3,986	4,005	4,017	4,059	4,101	4,144	4,185	4,227
30-34	3,606	3,594	3,578	3,636	3,693	3,759	3,808	3,850
35-39	3,495	3,454	3,409	3,411	3,411	3,412	3,406	3,396
40-44	3,202	3,153	3,103	3,131	3,157	3,183	3,205	3,223
45-49	2,865	2,905	2,945	2,951	2,956	2,961	2,963	2,963
50-54	2,397	2,464	2,534	2,586	2,639	2,693	2,746	2,800
55-59	1,956	2,043	2,132	2,181	2,232	2,283	2,338	2,395
60-64	1,504	1,546	1,589	1,668	1,749	1,831	1,917	2,006
65-69	1,230	1,221	1,211	1,253	1,296	1,340	1,386	1,433
70-74	989	1,016	1,043	1,045	1,046	1,047	1,046	1,045
75-79	699	706	713	734	756	778	801	823
80 y más	786	802	818	834	852	871	890	911

Cuadro 5.3

PROVINCIA MONTE CRISTI: Estimaciones y proyecciones de la población total por año calendario,
según sexo y grupos quinquenales de edad, 2000-2030

Grupos de edad	Años							
	2016	2017	2018	2019	2020	2021	2022	2023
Ambos sexos	114,624	115,278	115,970	116,605	117,221	117,736	118,240	118,774
0- 4	11,458	11,279	11,100	10,921	10,741	10,570	10,399	10,227
5-9	11,102	11,238	11,373	11,508	11,642	11,465	11,287	11,108
10-14	10,198	10,339	10,481	10,621	10,761	10,896	11,032	11,166
15-19	9,728	9,613	9,496	9,379	9,261	9,415	9,567	9,720
20-24	9,515	9,296	9,078	8,858	8,638	8,545	8,451	8,357
25-29	9,111	9,141	9,171	9,200	9,230	9,023	8,815	8,606
30-34	8,307	8,402	8,497	8,591	8,685	8,721	8,757	8,793
35-39	7,379	7,520	7,682	7,808	7,919	8,016	8,113	8,209
40-44	6,866	6,895	6,927	6,945	6,955	7,104	7,247	7,412
45-49	6,344	6,416	6,490	6,554	6,611	6,648	6,680	6,715
50-54	5,862	5,898	5,934	5,964	5,992	6,071	6,145	6,221
55-59	5,046	5,160	5,277	5,395	5,512	5,553	5,591	5,629
60-64	4,228	4,323	4,418	4,521	4,627	4,739	4,852	4,966
65-69	3,291	3,407	3,525	3,651	3,783	3,871	3,962	4,056
70-74	2,371	2,467	2,565	2,665	2,769	2,873	2,982	3,091
75-79	1,770	1,784	1,800	1,812	1,824	1,905	1,989	2,074
80 y más	2,048	2,100	2,156	2,212	2,271	2,321	2,371	2,424
Hombres	60,216	60,521	60,845	61,136	61,420	61,649	61,875	62,113
0- 4	5,846	5,755	5,664	5,573	5,482	5,395	5,308	5,221
5-9	5,734	5,789	5,844	5,899	5,954	5,864	5,774	5,683
10-14	5,282	5,357	5,433	5,508	5,583	5,638	5,693	5,747
15-19	5,183	5,093	5,002	4,911	4,819	4,902	4,984	5,066
20-24	5,057	4,951	4,846	4,739	4,633	4,555	4,476	4,397
25-29	4,852	4,851	4,850	4,848	4,847	4,749	4,650	4,551
30-34	4,412	4,463	4,513	4,563	4,613	4,615	4,618	4,620
35-39	3,920	4,001	4,092	4,165	4,229	4,280	4,331	4,381
40-44	3,637	3,663	3,690	3,710	3,726	3,809	3,889	3,981
45-49	3,350	3,394	3,439	3,478	3,514	3,543	3,570	3,598
50-54	3,054	3,083	3,112	3,138	3,163	3,210	3,254	3,299
55-59	2,598	2,659	2,722	2,785	2,848	2,879	2,909	2,938
60-64	2,173	2,218	2,262	2,310	2,360	2,419	2,479	2,540
65-69	1,782	1,820	1,860	1,903	1,949	1,989	2,031	2,074
70-74	1,286	1,341	1,397	1,454	1,513	1,546	1,582	1,618
75-79	942	952	963	972	981	1,026	1,073	1,120
80 y más	1,108	1,131	1,156	1,180	1,206	1,230	1,254	1,279
Mujeres	54,408	54,757	55,125	55,469	55,801	56,087	56,365	56,661
0- 4	5,612	5,524	5,436	5,348	5,259	5,175	5,091	5,006
5-9	5,368	5,449	5,529	5,609	5,688	5,601	5,513	5,425
10-14	4,916	4,982	5,048	5,113	5,178	5,258	5,339	5,419
15-19	4,545	4,520	4,494	4,468	4,442	4,513	4,583	4,654
20-24	4,458	4,345	4,232	4,119	4,005	3,990	3,975	3,960
25-29	4,259	4,290	4,321	4,352	4,383	4,274	4,165	4,055
30-34	3,895	3,939	3,984	4,028	4,072	4,106	4,139	4,173
35-39	3,459	3,519	3,590	3,643	3,690	3,736	3,782	3,828
40-44	3,229	3,232	3,237	3,235	3,229	3,295	3,358	3,431
45-49	2,994	3,022	3,051	3,076	3,097	3,105	3,110	3,117
50-54	2,808	2,815	2,822	2,826	2,829	2,861	2,891	2,922
55-59	2,448	2,501	2,555	2,610	2,664	2,674	2,682	2,691
60-64	2,055	2,105	2,156	2,211	2,267	2,320	2,373	2,426
65-69	1,509	1,587	1,665	1,748	1,834	1,882	1,931	1,982
70-74	1,085	1,126	1,168	1,211	1,256	1,327	1,400	1,473
75-79	828	832	837	840	843	879	916	954
80 y más	940	969	1,000	1,032	1,065	1,091	1,117	1,145

Cuadro 5.3

PROVINCIA MONTE CRISTI: Estimaciones y proyecciones de la población total por año calendario, según sexo y grupos quinquenales de edad, 2000-2030

Grupos de edad	Año						
	2024	2025	2026	2027	2028	2029	2030
Ambos sexos	119,260	119,725	120,123	120,513	120,939	121,306	121,658
0- 4	10,056	9,883	9,784	9,685	9,586	9,486	9,386
5-9	10,930	10,751	10,581	10,411	10,240	10,068	9,897
10-14	11,300	11,434	11,257	11,080	10,902	10,725	10,546
15-19	9,872	10,024	10,161	10,298	10,435	10,572	10,707
20-24	8,262	8,166	8,333	8,500	8,667	8,832	8,998
25-29	8,397	8,187	8,107	8,026	7,946	7,863	7,781
30-34	8,828	8,863	8,663	8,462	8,261	8,058	7,855
35-39	8,306	8,403	8,442	8,482	8,520	8,558	8,597
40-44	7,542	7,657	7,755	7,853	7,951	8,049	8,146
45-49	6,735	6,748	6,897	7,041	7,207	7,337	7,453
50-54	6,287	6,347	6,387	6,420	6,457	6,480	6,497
55-59	5,663	5,693	5,772	5,848	5,924	5,992	6,054
60-64	5,081	5,197	5,239	5,278	5,319	5,354	5,387
65-69	4,154	4,258	4,366	4,475	4,586	4,698	4,811
70-74	3,209	3,332	3,415	3,502	3,591	3,685	3,784
75-79	2,163	2,254	2,346	2,441	2,540	2,644	2,754
80 y más	2,475	2,528	2,618	2,711	2,807	2,905	3,005
Hombres	62,328	62,529	62,695	62,857	63,037	63,186	63,327
0- 4	5,134	5,046	4,996	4,946	4,895	4,845	4,794
5-9	5,593	5,502	5,415	5,329	5,242	5,154	5,067
10-14	5,802	5,856	5,766	5,676	5,586	5,496	5,405
15-19	5,148	5,230	5,285	5,340	5,395	5,450	5,504
20-24	4,318	4,238	4,329	4,419	4,510	4,600	4,690
25-29	4,452	4,352	4,281	4,209	4,138	4,065	3,993
30-34	4,622	4,624	4,530	4,436	4,342	4,247	4,152
35-39	4,432	4,483	4,487	4,491	4,494	4,498	4,502
40-44	4,054	4,119	4,170	4,221	4,272	4,323	4,374
45-49	3,618	3,635	3,717	3,797	3,888	3,960	4,025
50-54	3,339	3,376	3,406	3,432	3,461	3,482	3,500
55-59	2,966	2,991	3,037	3,082	3,126	3,167	3,204
60-64	2,601	2,662	2,693	2,722	2,752	2,779	2,805
65-69	2,119	2,167	2,223	2,280	2,337	2,395	2,454
70-74	1,658	1,701	1,738	1,777	1,817	1,859	1,904
75-79	1,169	1,219	1,248	1,279	1,312	1,347	1,385
80 y más	1,303	1,328	1,374	1,421	1,470	1,519	1,569
Mujeres	56,932	57,196	57,428	57,656	57,902	58,120	58,331
0- 4	4,922	4,837	4,788	4,739	4,691	4,641	4,592
5-9	5,337	5,249	5,166	5,082	4,998	4,914	4,830
10-14	5,498	5,578	5,491	5,404	5,316	5,229	5,141
15-19	4,724	4,794	4,876	4,958	5,040	5,122	5,203
20-24	3,944	3,928	4,004	4,081	4,157	4,232	4,308
25-29	3,945	3,835	3,826	3,817	3,808	3,798	3,788
30-34	4,206	4,239	4,133	4,026	3,919	3,811	3,703
35-39	3,874	3,920	3,955	3,991	4,026	4,060	4,095
40-44	3,488	3,538	3,585	3,632	3,679	3,726	3,772
45-49	3,117	3,113	3,180	3,244	3,319	3,377	3,428
50-54	2,948	2,971	2,981	2,988	2,996	2,998	2,997
55-59	2,697	2,702	2,735	2,766	2,798	2,825	2,850
60-64	2,480	2,535	2,546	2,556	2,567	2,575	2,582
65-69	2,035	2,091	2,143	2,195	2,249	2,303	2,357
70-74	1,551	1,631	1,677	1,725	1,774	1,826	1,880
75-79	994	1,035	1,098	1,162	1,228	1,297	1,369
80 y más	1,172	1,200	1,244	1,290	1,337	1,386	1,436

PROVINCIA SANTIAGO RODRÍGUEZ

Cuadro 5.3

PROVINCIA SANTIAGO RODRÍGUEZ: Estimaciones y proyecciones de la población total por año calendario, según sexo y grupos quinquenales de edad, 2000-2030

Grupos de edad	Años							
	2000	2001	2002	2003	2004	2005	2006	2007
Ambos sexos	58,495	58,499	58,481	58,504	58,492	58,481	58,327	58,172
0- 4	6,077	5,994	5,914	5,830	5,744	5,654	5,548	5,441
5-9	6,988	6,890	6,777	6,679	6,578	6,492	6,320	6,147
10-14	7,668	7,612	7,515	7,459	7,402	7,384	7,075	6,765
15-19	6,593	6,564	6,516	6,486	6,456	6,443	6,305	6,167
20-24	4,355	4,344	4,362	4,359	4,337	4,276	4,417	4,557
25-29	3,621	3,614	3,639	3,631	3,616	3,562	3,722	3,882
30-34	3,505	3,503	3,506	3,502	3,492	3,473	3,506	3,536
35-39	3,435	3,441	3,438	3,443	3,443	3,448	3,426	3,403
40-44	2,971	3,010	3,051	3,090	3,129	3,167	3,195	3,222
45-49	2,542	2,589	2,638	2,687	2,739	2,791	2,854	2,917
50-54	2,210	2,265	2,317	2,375	2,439	2,509	2,542	2,577
55-59	2,060	2,103	2,140	2,187	2,234	2,292	2,311	2,333
60-64	1,914	1,907	1,894	1,885	1,875	1,866	1,881	1,897
65-69	1,636	1,653	1,673	1,691	1,708	1,721	1,736	1,749
70-74	1,290	1,319	1,346	1,377	1,408	1,440	1,455	1,470
75-79	825	849	875	901	927	951	988	1,026
80 y más	805	842	880	922	965	1,012	1,046	1,083
Hombres	30,169	30,205	30,231	30,277	30,306	30,334	30,287	30,239
0- 4	3,065	3,027	2,989	2,950	2,911	2,870	2,815	2,759
5-9	3,555	3,509	3,454	3,408	3,360	3,322	3,231	3,140
10-14	3,969	3,947	3,901	3,879	3,857	3,858	3,689	3,519
15-19	3,543	3,536	3,514	3,506	3,498	3,503	3,416	3,329
20-24	2,251	2,251	2,267	2,271	2,265	2,237	2,323	2,408
25-29	1,772	1,772	1,794	1,794	1,790	1,761	1,875	1,989
30-34	1,751	1,751	1,753	1,752	1,748	1,739	1,759	1,777
35-39	1,627	1,629	1,631	1,633	1,632	1,630	1,639	1,647
40-44	1,549	1,569	1,589	1,609	1,629	1,650	1,657	1,664
45-49	1,332	1,358	1,384	1,411	1,440	1,469	1,497	1,525
50-54	1,214	1,242	1,267	1,297	1,330	1,367	1,382	1,398
55-59	1,070	1,092	1,112	1,136	1,160	1,188	1,201	1,216
60-64	1,036	1,032	1,024	1,019	1,013	1,009	1,013	1,017
65-69	877	885	895	903	911	917	923	928
70-74	685	699	713	728	743	758	765	772
75-79	438	451	468	482	496	507	536	566
80 y más	435	455	476	499	523	549	566	585
Mujeres	28,326	28,294	28,250	28,227	28,186	28,147	28,040	27,933
0- 4	3,012	2,967	2,925	2,880	2,833	2,784	2,733	2,682
5-9	3,433	3,381	3,323	3,271	3,218	3,170	3,089	3,007
10-14	3,699	3,665	3,614	3,580	3,545	3,526	3,386	3,246
15-19	3,050	3,028	3,002	2,980	2,958	2,940	2,889	2,838
20-24	2,104	2,093	2,095	2,088	2,072	2,039	2,094	2,149
25-29	1,849	1,842	1,845	1,837	1,826	1,801	1,847	1,893
30-34	1,754	1,752	1,753	1,750	1,744	1,734	1,747	1,759
35-39	1,808	1,812	1,807	1,810	1,811	1,818	1,787	1,756
40-44	1,422	1,441	1,462	1,481	1,500	1,517	1,538	1,558
45-49	1,210	1,231	1,254	1,276	1,299	1,322	1,357	1,392
50-54	996	1,023	1,050	1,078	1,109	1,142	1,160	1,179
55-59	990	1,011	1,028	1,051	1,074	1,104	1,110	1,117
60-64	878	875	870	866	862	857	868	880
65-69	759	768	778	788	797	804	813	821
70-74	605	620	633	649	665	682	690	698
75-79	387	398	407	419	431	444	452	460
80 y más	370	387	404	423	442	463	480	498

Cuadro 5.3

PROVINCIA SANTIAGO RODRÍGUEZ: Estimaciones y proyecciones de la población total por año calendario, según sexo y grupos quinquenales de edad, 2000-2030

Grupos de edad	Años							
	2008	2009	2010	2011	2012	2013	2014	2015
Ambos sexos	58,029	57,858	57,673	57,637	57,603	57,573	57,525	57,460
0- 4	5,335	5,228	5,120	5,036	4,951	4,866	4,781	4,695
5-9	5,973	5,799	5,624	5,539	5,452	5,366	5,279	5,192
10-14	6,455	6,144	5,832	5,765	5,696	5,627	5,558	5,487
15-19	6,029	5,890	5,750	5,657	5,564	5,469	5,374	5,279
20-24	4,698	4,838	4,977	4,952	4,927	4,901	4,875	4,849
25-29	4,051	4,202	4,345	4,411	4,477	4,543	4,608	4,673
30-34	3,567	3,592	3,612	3,712	3,810	3,917	4,007	4,090
35-39	3,378	3,349	3,317	3,343	3,368	3,392	3,411	3,425
40-44	3,249	3,271	3,293	3,270	3,245	3,220	3,189	3,156
45-49	2,980	3,044	3,107	3,113	3,118	3,123	3,124	3,124
50-54	2,612	2,649	2,690	2,737	2,786	2,833	2,882	2,931
55-59	2,355	2,382	2,412	2,427	2,444	2,461	2,483	2,505
60-64	1,915	1,934	1,954	2,003	2,055	2,107	2,164	2,224
65-69	1,762	1,773	1,782	1,768	1,757	1,746	1,738	1,730
70-74	1,487	1,502	1,517	1,518	1,518	1,519	1,517	1,514
75-79	1,063	1,101	1,140	1,148	1,157	1,165	1,175	1,183
80 y más	1,120	1,160	1,201	1,238	1,278	1,318	1,360	1,403
Hombres	30,198	30,141	30,078	30,044	30,011	29,981	29,940	29,891
0- 4	2,704	2,648	2,592	2,553	2,514	2,475	2,436	2,396
5-9	3,048	2,956	2,864	2,811	2,757	2,704	2,650	2,596
10-14	3,349	3,179	3,008	2,966	2,923	2,880	2,837	2,793
15-19	3,242	3,155	3,067	3,007	2,947	2,886	2,825	2,764
20-24	2,494	2,579	2,664	2,651	2,638	2,625	2,611	2,598
25-29	2,108	2,217	2,322	2,352	2,382	2,412	2,441	2,471
30-34	1,796	1,812	1,825	1,906	1,986	2,071	2,147	2,219
35-39	1,654	1,659	1,663	1,682	1,700	1,718	1,733	1,746
40-44	1,670	1,674	1,678	1,663	1,647	1,631	1,612	1,592
45-49	1,553	1,582	1,610	1,610	1,609	1,608	1,605	1,602
50-54	1,414	1,431	1,450	1,464	1,479	1,493	1,508	1,523
55-59	1,231	1,248	1,267	1,280	1,293	1,307	1,323	1,339
60-64	1,023	1,029	1,035	1,059	1,084	1,110	1,138	1,167
65-69	933	937	940	932	926	919	914	909
70-74	780	786	793	793	793	793	792	790
75-79	595	625	655	646	638	629	621	612
80 y más	604	624	645	669	695	720	747	774
Mujeres	27,831	27,717	27,595	27,593	27,592	27,592	27,585	27,569
0- 4	2,631	2,580	2,528	2,483	2,437	2,391	2,345	2,299
5-9	2,925	2,843	2,760	2,728	2,695	2,662	2,629	2,596
10-14	3,106	2,965	2,824	2,799	2,773	2,747	2,721	2,694
15-19	2,787	2,735	2,683	2,650	2,617	2,583	2,549	2,515
20-24	2,204	2,259	2,313	2,301	2,289	2,276	2,264	2,251
25-29	1,943	1,985	2,023	2,059	2,095	2,131	2,167	2,202
30-34	1,771	1,780	1,787	1,806	1,824	1,846	1,860	1,871
35-39	1,724	1,690	1,654	1,661	1,668	1,674	1,678	1,679
40-44	1,579	1,597	1,615	1,607	1,598	1,589	1,577	1,564
45-49	1,427	1,462	1,497	1,503	1,509	1,515	1,519	1,522
50-54	1,198	1,218	1,240	1,273	1,307	1,340	1,374	1,408
55-59	1,124	1,134	1,145	1,147	1,151	1,154	1,160	1,166
60-64	892	905	919	944	971	997	1,026	1,057
65-69	829	836	842	836	831	827	824	821
70-74	707	716	724	725	725	726	725	724
75-79	468	476	485	502	519	536	554	571
80 y más	516	536	556	569	583	598	613	629

Cuadro 5.3

PROVINCIA SANTIAGO RODRÍGUEZ: Estimaciones y proyecciones de la población total por año calendario, según sexo y grupos quinquenales de edad, 2000-2030

Grupos de edad	Años							
	2016	2017	2018	2019	2020	2021	2022	2023
Ambos sexos	57,428	57,390	57,372	57,322	57,266	57,209	57,143	57,095
0- 4	4,652	4,608	4,565	4,521	4,477	4,420	4,361	4,304
5-9	5,108	5,023	4,939	4,854	4,769	4,726	4,682	4,638
10-14	5,405	5,322	5,240	5,157	5,073	4,991	4,909	4,826
15-19	5,221	5,163	5,105	5,045	4,985	4,910	4,835	4,759
20-24	4,771	4,692	4,612	4,533	4,453	4,407	4,361	4,314
25-29	4,653	4,634	4,614	4,593	4,573	4,501	4,429	4,356
30-34	4,158	4,227	4,295	4,362	4,430	4,413	4,396	4,379
35-39	3,528	3,628	3,739	3,833	3,919	3,988	4,056	4,125
40-44	3,186	3,214	3,244	3,267	3,285	3,389	3,489	3,601
45-49	3,105	3,082	3,060	3,033	3,004	3,037	3,067	3,098
50-54	2,939	2,947	2,954	2,958	2,961	2,944	2,924	2,905
55-59	2,553	2,601	2,651	2,699	2,749	2,759	2,767	2,777
60-64	2,241	2,258	2,277	2,299	2,323	2,371	2,418	2,466
65-69	1,778	1,828	1,879	1,935	1,993	2,011	2,030	2,050
70-74	1,505	1,498	1,493	1,488	1,485	1,530	1,578	1,626
75-79	1,188	1,193	1,196	1,199	1,202	1,198	1,196	1,195
80 y más	1,437	1,472	1,509	1,546	1,585	1,614	1,645	1,676
Hombres	29,859	29,824	29,799	29,759	29,713	29,670	29,621	29,581
0- 4	2,374	2,352	2,330	2,308	2,286	2,257	2,227	2,198
5-9	2,558	2,519	2,481	2,442	2,403	2,382	2,360	2,338
10-14	2,742	2,690	2,639	2,587	2,535	2,498	2,461	2,423
15-19	2,727	2,690	2,653	2,615	2,577	2,530	2,482	2,434
20-24	2,546	2,494	2,441	2,389	2,336	2,306	2,276	2,245
25-29	2,461	2,452	2,442	2,432	2,422	2,374	2,326	2,277
30-34	2,248	2,278	2,307	2,336	2,365	2,357	2,349	2,341
35-39	1,827	1,907	1,993	2,070	2,142	2,171	2,199	2,228
40-44	1,612	1,631	1,651	1,668	1,682	1,763	1,842	1,927
45-49	1,589	1,574	1,559	1,542	1,524	1,545	1,565	1,585
50-54	1,524	1,525	1,525	1,524	1,522	1,510	1,496	1,483
55-59	1,354	1,369	1,385	1,400	1,416	1,418	1,419	1,421
60-64	1,180	1,193	1,207	1,222	1,239	1,254	1,269	1,284
65-69	932	956	981	1,008	1,036	1,049	1,062	1,076
70-74	785	780	777	774	771	792	815	838
75-79	614	616	617	618	619	616	614	613
80 y más	786	798	811	824	838	848	859	870
Mujeres	27,569	27,566	27,573	27,563	27,553	27,539	27,522	27,514
0- 4	2,278	2,256	2,235	2,213	2,191	2,163	2,134	2,106
5-9	2,550	2,504	2,458	2,412	2,366	2,344	2,322	2,300
10-14	2,663	2,632	2,601	2,570	2,538	2,493	2,448	2,403
15-19	2,494	2,473	2,452	2,430	2,408	2,380	2,353	2,325
20-24	2,225	2,198	2,171	2,144	2,117	2,101	2,085	2,069
25-29	2,192	2,182	2,172	2,161	2,151	2,127	2,103	2,079
30-34	1,910	1,949	1,988	2,026	2,065	2,056	2,047	2,038
35-39	1,701	1,721	1,746	1,763	1,777	1,817	1,857	1,897
40-44	1,574	1,583	1,593	1,599	1,603	1,626	1,647	1,674
45-49	1,516	1,508	1,501	1,491	1,480	1,492	1,502	1,513
50-54	1,415	1,422	1,429	1,434	1,439	1,434	1,428	1,422
55-59	1,199	1,232	1,266	1,299	1,333	1,341	1,348	1,356
60-64	1,061	1,065	1,070	1,077	1,084	1,117	1,149	1,182
65-69	846	872	898	927	957	962	968	974
70-74	720	718	716	714	714	738	763	788
75-79	574	577	579	581	583	582	582	582
80 y más	651	674	698	722	747	766	786	806

Cuadro 5.3

PROVINCIA SANTIAGO RODRÍGUEZ: Estimaciones y proyecciones de la población total por año calendario, según sexo y grupos quinquenales de edad, 2000-2030

Grupos de edad	Años						
	2024	2025	2026	2027	2028	2029	2030
Ambos sexos	57,023	56,940	56,844	56,741	56,654	56,544	56,424
0- 4	4,245	4,186	4,123	4,060	3,997	3,932	3,869
5-9	4,594	4,550	4,492	4,434	4,375	4,317	4,258
10-14	4,743	4,660	4,619	4,577	4,536	4,493	4,451
15-19	4,683	4,607	4,531	4,454	4,378	4,301	4,224
20-24	4,268	4,220	4,155	4,090	4,023	3,958	3,891
25-29	4,283	4,209	4,169	4,128	4,087	4,046	4,004
30-34	4,361	4,344	4,277	4,209	4,141	4,073	4,004
35-39	4,192	4,261	4,245	4,230	4,214	4,198	4,182
40-44	3,695	3,782	3,852	3,920	3,989	4,058	4,127
45-49	3,124	3,145	3,247	3,348	3,458	3,552	3,639
50-54	2,881	2,855	2,889	2,920	2,953	2,979	3,002
55-59	2,784	2,788	2,773	2,757	2,741	2,721	2,698
60-64	2,516	2,565	2,577	2,587	2,598	2,606	2,613
65-69	2,073	2,098	2,145	2,192	2,239	2,288	2,337
70-74	1,679	1,734	1,752	1,772	1,793	1,816	1,842
75-79	1,195	1,197	1,237	1,280	1,324	1,371	1,421
80 y más	1,707	1,739	1,761	1,783	1,808	1,835	1,862
Hombres	29,532	29,473	29,411	29,345	29,286	29,215	29,139
0- 4	2,168	2,138	2,106	2,074	2,042	2,009	1,977
5-9	2,316	2,294	2,265	2,236	2,206	2,177	2,147
10-14	2,386	2,348	2,328	2,307	2,287	2,266	2,245
15-19	2,386	2,338	2,304	2,269	2,235	2,200	2,165
20-24	2,215	2,184	2,142	2,100	2,057	2,015	1,972
25-29	2,229	2,180	2,154	2,127	2,100	2,073	2,046
30-34	2,333	2,325	2,280	2,234	2,188	2,142	2,096
35-39	2,256	2,285	2,278	2,271	2,264	2,257	2,250
40-44	2,003	2,075	2,104	2,132	2,161	2,189	2,218
45-49	1,603	1,618	1,697	1,776	1,859	1,934	2,005
50-54	1,468	1,451	1,472	1,492	1,513	1,530	1,546
55-59	1,421	1,420	1,409	1,398	1,386	1,373	1,358
60-64	1,300	1,316	1,319	1,321	1,323	1,324	1,324
65-69	1,092	1,108	1,123	1,138	1,153	1,169	1,185
70-74	863	889	901	914	928	943	959
75-79	612	612	630	650	670	691	714
80 y más	881	892	899	906	914	923	932
Mujeres	27,491	27,467	27,433	27,396	27,368	27,329	27,285
0- 4	2,077	2,048	2,017	1,986	1,955	1,923	1,892
5-9	2,278	2,256	2,227	2,198	2,169	2,140	2,111
10-14	2,357	2,312	2,291	2,270	2,249	2,227	2,206
15-19	2,297	2,269	2,227	2,185	2,143	2,101	2,059
20-24	2,053	2,036	2,013	1,990	1,966	1,943	1,919
25-29	2,054	2,029	2,015	2,001	1,987	1,973	1,958
30-34	2,028	2,019	1,997	1,975	1,953	1,931	1,908
35-39	1,936	1,976	1,967	1,959	1,950	1,941	1,932
40-44	1,692	1,707	1,748	1,788	1,828	1,869	1,909
45-49	1,521	1,527	1,550	1,572	1,599	1,618	1,634
50-54	1,413	1,404	1,417	1,428	1,440	1,449	1,456
55-59	1,363	1,368	1,364	1,359	1,355	1,348	1,340
60-64	1,216	1,249	1,258	1,266	1,275	1,282	1,289
65-69	981	990	1,022	1,054	1,086	1,119	1,152
70-74	816	845	851	858	865	873	883
75-79	583	585	607	630	654	680	707
80 y más	826	847	862	877	894	912	930

PROVINCIA VALVERDE

Cuadro 5.3

PROVINCIA VALVERDE: Estimaciones y proyecciones de la población total por año calendario,
según sexo y grupos quinquenales de edad, 2000-2030

Grupos de edad	Años							
	2000	2001	2002	2003	2004	2005	2006	2007
Ambos sexos	155,294	156,356	157,352	158,456	159,463	160,488	161,133	161,760
0- 4	19,869	19,746	19,575	19,449	19,323	19,244	18,747	18,251
5-9	18,746	18,624	18,462	18,338	18,213	18,127	17,813	17,499
10-14	16,471	16,479	16,509	16,517	16,524	16,509	16,529	16,548
15-19	15,007	15,057	15,133	15,182	15,233	15,257	15,406	15,553
20-24	15,129	15,210	15,266	15,377	15,422	15,459	15,449	15,438
25-29	13,931	14,017	14,077	14,159	14,214	14,274	14,264	14,245
30-34	11,878	11,967	12,052	12,135	12,201	12,253	12,374	12,486
35-39	9,419	9,510	9,622	9,710	9,788	9,835	10,079	10,316
40-44	8,089	8,264	8,436	8,612	8,789	8,969	9,086	9,200
45-49	6,146	6,313	6,497	6,669	6,850	7,023	7,278	7,533
50-54	4,791	4,954	5,127	5,297	5,479	5,665	5,853	6,043
55-59	3,764	3,878	4,003	4,121	4,243	4,360	4,553	4,750
60-64	3,680	3,696	3,700	3,713	3,721	3,735	3,793	3,855
65-69	3,198	3,258	3,304	3,366	3,426	3,500	3,456	3,409
70-74	2,213	2,282	2,351	2,424	2,496	2,570	2,629	2,690
75-79	1,586	1,647	1,705	1,769	1,834	1,905	1,949	1,994
80 y más	1,377	1,454	1,533	1,618	1,707	1,803	1,875	1,950
Hombres	80,706	81,276	81,809	82,399	82,939	83,485	83,833	84,173
0- 4	10,203	10,143	10,049	9,987	9,925	9,896	9,602	9,308
5-9	9,515	9,454	9,377	9,315	9,253	9,207	9,070	8,933
10-14	8,434	8,446	8,465	8,477	8,488	8,492	8,487	8,481
15-19	7,845	7,882	7,931	7,968	8,006	8,032	8,107	8,181
20-24	7,930	7,984	8,031	8,101	8,136	8,160	8,197	8,233
25-29	7,314	7,366	7,406	7,456	7,492	7,528	7,544	7,556
30-34	6,044	6,086	6,135	6,173	6,203	6,217	6,330	6,439
35-39	4,895	4,936	4,991	5,029	5,063	5,076	5,217	5,355
40-44	4,305	4,393	4,477	4,565	4,654	4,747	4,786	4,823
45-49	3,286	3,375	3,470	3,561	3,657	3,752	3,867	3,983
50-54	2,521	2,599	2,682	2,764	2,852	2,941	3,040	3,140
55-59	1,942	1,998	2,061	2,119	2,179	2,234	2,334	2,436
60-64	1,952	1,958	1,957	1,962	1,964	1,970	1,994	2,020
65-69	1,734	1,763	1,781	1,811	1,839	1,878	1,836	1,793
70-74	1,201	1,235	1,269	1,305	1,340	1,376	1,402	1,429
75-79	881	915	944	980	1,016	1,058	1,063	1,068
80 y más	704	743	783	826	872	921	957	995
Mujeres	74,588	75,080	75,543	76,057	76,524	77,003	77,300	77,587
0- 4	9,666	9,603	9,526	9,462	9,398	9,348	9,145	8,943
5-9	9,231	9,170	9,085	9,023	8,960	8,920	8,743	8,566
10-14	8,037	8,033	8,044	8,040	8,036	8,017	8,042	8,067
15-19	7,162	7,175	7,202	7,214	7,227	7,225	7,299	7,372
20-24	7,199	7,226	7,235	7,276	7,286	7,299	7,252	7,205
25-29	6,617	6,651	6,671	6,703	6,722	6,746	6,720	6,689
30-34	5,834	5,881	5,917	5,962	5,998	6,036	6,044	6,047
35-39	4,524	4,574	4,631	4,681	4,725	4,759	4,862	4,961
40-44	3,784	3,871	3,959	4,047	4,135	4,222	4,300	4,377
45-49	2,860	2,938	3,027	3,108	3,193	3,271	3,411	3,550
50-54	2,270	2,355	2,445	2,533	2,627	2,724	2,813	2,903
55-59	1,822	1,880	1,942	2,002	2,064	2,126	2,219	2,314
60-64	1,728	1,738	1,743	1,751	1,757	1,765	1,799	1,835
65-69	1,464	1,495	1,523	1,555	1,587	1,622	1,620	1,616
70-74	1,012	1,047	1,082	1,119	1,156	1,194	1,227	1,261
75-79	705	732	761	789	818	847	886	926
80 y más	673	711	750	792	835	882	918	955

Cuadro 5.3

PROVINCIA VALVERDE: Estimaciones y proyecciones de la población total por año calendario,
según sexo y grupos quinquenales de edad, 2000-2030

Grupos de edad	Años							
	2008	2009	2010	2011	2012	2013	2014	2015
Ambos sexos	162,441	163,037	163,593	164,991	166,380	167,816	169,170	170,490
0- 4	17,753	17,255	16,758	16,702	16,646	16,589	16,532	16,476
5-9	17,183	16,867	16,550	16,554	16,558	16,561	16,564	16,568
10-14	16,565	16,583	16,600	16,519	16,438	16,355	16,272	16,189
15-19	15,701	15,849	15,997	15,963	15,928	15,892	15,855	15,818
20-24	15,428	15,417	15,407	15,294	15,181	15,067	14,954	14,841
25-29	14,264	14,219	14,151	14,213	14,275	14,337	14,398	14,461
30-34	12,603	12,696	12,775	12,910	13,039	13,203	13,306	13,386
35-39	10,554	10,778	10,992	11,249	11,497	11,751	11,981	12,198
40-44	9,315	9,420	9,520	9,737	9,947	10,158	10,356	10,543
45-49	7,790	8,048	8,306	8,493	8,676	8,860	9,036	9,206
50-54	6,236	6,438	6,644	6,904	7,166	7,430	7,694	7,959
55-59	4,949	5,160	5,377	5,553	5,734	5,916	6,107	6,303
60-64	3,919	3,987	4,058	4,242	4,431	4,621	4,822	5,031
65-69	3,362	3,311	3,258	3,342	3,428	3,518	3,611	3,707
70-74	2,751	2,812	2,872	2,873	2,873	2,872	2,869	2,863
75-79	2,040	2,087	2,134	2,166	2,200	2,234	2,269	2,303
80 y más	2,028	2,110	2,194	2,277	2,363	2,452	2,544	2,638
Hombres	84,540	84,861	85,162	85,811	86,451	87,117	87,740	88,346
0- 4	9,013	8,718	8,424	8,421	8,418	8,414	8,411	8,408
5-9	8,795	8,657	8,519	8,478	8,437	8,395	8,354	8,313
10-14	8,475	8,469	8,463	8,430	8,397	8,363	8,329	8,295
15-19	8,255	8,330	8,405	8,337	8,268	8,199	8,129	8,060
20-24	8,270	8,307	8,344	8,227	8,110	7,993	7,876	7,760
25-29	7,588	7,586	7,571	7,620	7,669	7,718	7,767	7,817
30-34	6,551	6,650	6,742	6,827	6,909	7,010	7,078	7,134
35-39	5,492	5,623	5,748	5,896	6,039	6,185	6,319	6,446
40-44	4,860	4,892	4,922	5,058	5,190	5,322	5,448	5,568
45-49	4,099	4,216	4,333	4,419	4,502	4,586	4,666	4,743
50-54	3,241	3,347	3,455	3,592	3,730	3,869	4,008	4,148
55-59	2,540	2,649	2,761	2,855	2,951	3,048	3,149	3,253
60-64	2,047	2,076	2,106	2,193	2,282	2,372	2,467	2,566
65-69	1,750	1,704	1,658	1,703	1,749	1,797	1,846	1,897
70-74	1,456	1,482	1,508	1,495	1,481	1,467	1,452	1,435
75-79	1,074	1,080	1,086	1,106	1,127	1,147	1,168	1,188
80 y más	1,034	1,075	1,117	1,154	1,192	1,232	1,273	1,315
Mujeres	77,901	78,176	78,431	79,180	79,929	80,699	81,430	82,144
0- 4	8,740	8,537	8,334	8,281	8,228	8,175	8,121	8,068
5-9	8,388	8,210	8,031	8,076	8,121	8,166	8,210	8,255
10-14	8,090	8,114	8,137	8,089	8,041	7,992	7,943	7,894
15-19	7,446	7,519	7,592	7,626	7,660	7,693	7,726	7,758
20-24	7,158	7,110	7,063	7,067	7,071	7,074	7,078	7,081
25-29	6,676	6,633	6,580	6,593	6,606	6,619	6,631	6,644
30-34	6,052	6,046	6,033	6,083	6,130	6,193	6,228	6,252
35-39	5,062	5,155	5,244	5,353	5,458	5,566	5,662	5,752
40-44	4,455	4,528	4,598	4,679	4,757	4,836	4,908	4,975
45-49	3,691	3,832	3,973	4,074	4,174	4,274	4,370	4,463
50-54	2,995	3,091	3,189	3,312	3,436	3,561	3,686	3,811
55-59	2,409	2,511	2,616	2,698	2,783	2,868	2,958	3,050
60-64	1,872	1,911	1,952	2,049	2,149	2,249	2,355	2,465
65-69	1,612	1,607	1,600	1,639	1,679	1,721	1,765	1,810
70-74	1,295	1,330	1,364	1,378	1,392	1,405	1,417	1,428
75-79	966	1,007	1,048	1,060	1,073	1,087	1,101	1,115
80 y más	994	1,035	1,077	1,123	1,171	1,220	1,271	1,323

Cuadro 5.3

PROVINCIA VALVERDE: Estimaciones y proyecciones de la población total por año calendario,
según sexo y grupos quinquenales de edad, 2000-2030

Grupos de edad	Años							
	2016	2017	2018	2019	2020	2021	2022	2023
Ambos sexos	171,754	173,011	174,314	175,535	176,720	177,865	178,996	180,178
0- 4	16,347	16,217	16,087	15,957	15,827	15,699	15,572	15,444
5-9	16,514	16,461	16,406	16,352	16,298	16,172	16,045	15,918
10-14	16,197	16,204	16,211	16,218	16,225	16,174	16,123	16,072
15-19	15,744	15,670	15,595	15,519	15,443	15,462	15,480	15,498
20-24	14,825	14,810	14,791	14,774	14,755	14,696	14,635	14,574
25-29	14,361	14,262	14,162	14,061	13,962	13,966	13,970	13,972
30-34	13,455	13,524	13,593	13,662	13,731	13,646	13,560	13,476
35-39	12,335	12,464	12,629	12,734	12,816	12,892	12,968	13,045
40-44	10,799	11,048	11,302	11,532	11,749	11,888	12,020	12,186
45-49	9,421	9,630	9,840	10,036	10,223	10,479	10,727	10,980
50-54	8,144	8,326	8,510	8,685	8,854	9,067	9,275	9,483
55-59	6,558	6,813	7,071	7,329	7,588	7,771	7,951	8,131
60-64	5,202	5,377	5,553	5,738	5,928	6,173	6,419	6,667
65-69	3,880	4,058	4,238	4,429	4,626	4,788	4,954	5,122
70-74	2,942	3,024	3,108	3,196	3,287	3,446	3,610	3,776
75-79	2,311	2,319	2,326	2,332	2,335	2,406	2,478	2,555
80 y más	2,719	2,804	2,892	2,981	3,073	3,140	3,209	3,279
Hombres	88,916	89,484	90,073	90,621	91,148	91,661	92,165	92,696
0- 4	8,343	8,277	8,211	8,146	8,080	8,015	7,951	7,886
5-9	8,311	8,309	8,306	8,304	8,302	8,239	8,175	8,111
10-14	8,256	8,216	8,176	8,137	8,097	8,097	8,098	8,098
15-19	8,031	8,002	7,972	7,942	7,912	7,879	7,845	7,811
20-24	7,703	7,647	7,589	7,532	7,474	7,455	7,435	7,415
25-29	7,706	7,596	7,485	7,374	7,264	7,221	7,178	7,134
30-34	7,185	7,237	7,288	7,339	7,391	7,289	7,186	7,084
35-39	6,531	6,612	6,712	6,780	6,836	6,890	6,944	6,999
40-44	5,713	5,855	5,999	6,131	6,256	6,341	6,422	6,522
45-49	4,877	5,007	5,138	5,262	5,381	5,525	5,665	5,808
50-54	4,232	4,315	4,398	4,477	4,553	4,684	4,813	4,941
55-59	3,386	3,519	3,654	3,789	3,924	4,007	4,088	4,169
60-64	2,656	2,748	2,840	2,937	3,036	3,162	3,289	3,417
65-69	1,977	2,060	2,144	2,233	2,325	2,409	2,494	2,580
70-74	1,476	1,519	1,563	1,608	1,655	1,727	1,802	1,878
75-79	1,180	1,172	1,164	1,155	1,145	1,181	1,217	1,256
80 y más	1,353	1,393	1,434	1,475	1,517	1,540	1,563	1,587
Mujeres	82,838	83,527	84,241	84,914	85,572	86,204	86,831	87,482
0- 4	8,004	7,940	7,876	7,811	7,747	7,684	7,621	7,558
5-9	8,203	8,152	8,100	8,048	7,996	7,933	7,870	7,807
10-14	7,941	7,988	8,035	8,081	8,128	8,077	8,025	7,974
15-19	7,713	7,668	7,623	7,577	7,531	7,583	7,635	7,687
20-24	7,122	7,163	7,202	7,242	7,281	7,241	7,200	7,159
25-29	6,655	6,666	6,677	6,687	6,698	6,745	6,792	6,838
30-34	6,270	6,287	6,305	6,323	6,340	6,357	6,374	6,392
35-39	5,804	5,852	5,917	5,954	5,980	6,002	6,024	6,046
40-44	5,086	5,193	5,303	5,401	5,493	5,547	5,598	5,664
45-49	4,544	4,623	4,702	4,774	4,842	4,954	5,062	5,172
50-54	3,912	4,011	4,112	4,208	4,301	4,383	4,462	4,542
55-59	3,172	3,294	3,417	3,540	3,664	3,764	3,863	3,962
60-64	2,546	2,629	2,713	2,801	2,892	3,011	3,130	3,250
65-69	1,903	1,998	2,094	2,196	2,301	2,379	2,460	2,542
70-74	1,466	1,505	1,545	1,588	1,632	1,719	1,808	1,898
75-79	1,131	1,147	1,162	1,177	1,190	1,225	1,261	1,299
80 y más	1,366	1,411	1,458	1,506	1,556	1,600	1,646	1,692

Cuadro 5.3

PROVINCIA VALVERDE: Estimaciones y proyecciones de la población total por año calendario, según sexo y grupos quinquenales de edad, 2000-2030

Grupos de edad	Años						
	2024	2025	2026	2027	2028	2029	2030
Ambos sexos	181,277	182,346	183,343	184,324	185,356	186,307	187,227
0- 4	15,316	15,188	15,074	14,961	14,846	14,732	14,617
5-9	15,791	15,664	15,539	15,415	15,289	15,163	15,038
10-14	16,020	15,968	15,846	15,723	15,600	15,476	15,353
15-19	15,516	15,534	15,487	15,440	15,393	15,346	15,299
20-24	14,513	14,450	14,481	14,512	14,542	14,572	14,602
25-29	13,974	13,975	13,924	13,871	13,818	13,765	13,710
30-34	13,390	13,305	13,323	13,340	13,356	13,371	13,385
35-39	13,121	13,198	13,123	13,046	12,970	12,894	12,818
40-44	12,294	12,380	12,460	12,542	12,622	12,703	12,784
45-49	11,210	11,427	11,567	11,699	11,865	11,975	12,062
50-54	9,678	9,865	10,119	10,364	10,616	10,845	11,062
55-59	8,305	8,473	8,683	8,887	9,094	9,286	9,471
60-64	6,917	7,168	7,347	7,524	7,701	7,871	8,038
65-69	5,298	5,480	5,713	5,946	6,182	6,421	6,660
70-74	3,951	4,133	4,283	4,438	4,594	4,758	4,928
75-79	2,633	2,716	2,854	2,997	3,143	3,297	3,457
80 y más	3,350	3,422	3,520	3,619	3,725	3,832	3,943
Hombres	93,185	93,654	94,089	94,514	94,967	95,376	95,769
0- 4	7,821	7,756	7,698	7,641	7,583	7,525	7,467
5-9	8,047	7,983	7,920	7,857	7,793	7,729	7,666
10-14	8,098	8,098	8,037	7,975	7,913	7,851	7,789
15-19	7,778	7,744	7,747	7,750	7,753	7,756	7,759
20-24	7,395	7,374	7,347	7,320	7,293	7,265	7,238
25-29	7,090	7,046	7,033	7,019	7,005	6,991	6,976
30-34	6,982	6,880	6,847	6,813	6,779	6,745	6,710
35-39	7,053	7,108	7,011	6,913	6,816	6,719	6,622
40-44	6,591	6,648	6,703	6,759	6,814	6,870	6,926
45-49	5,939	6,063	6,148	6,229	6,328	6,398	6,455
50-54	5,063	5,181	5,323	5,460	5,601	5,730	5,853
55-59	4,247	4,322	4,450	4,575	4,701	4,820	4,935
60-64	3,546	3,675	3,755	3,834	3,913	3,988	4,062
65-69	2,671	2,764	2,882	3,000	3,120	3,241	3,362
70-74	1,958	2,041	2,116	2,194	2,272	2,354	2,439
75-79	1,295	1,336	1,397	1,460	1,525	1,593	1,664
80 y más	1,611	1,635	1,675	1,715	1,758	1,801	1,846
Mujeres	88,092	88,692	89,254	89,810	90,389	90,931	91,458
0- 4	7,495	7,432	7,376	7,320	7,263	7,207	7,150
5-9	7,744	7,681	7,619	7,558	7,496	7,434	7,372
10-14	7,922	7,870	7,809	7,748	7,687	7,625	7,564
15-19	7,738	7,790	7,740	7,690	7,640	7,590	7,540
20-24	7,118	7,076	7,134	7,192	7,249	7,307	7,364
25-29	6,884	6,929	6,891	6,852	6,813	6,774	6,734
30-34	6,408	6,425	6,476	6,527	6,577	6,626	6,675
35-39	6,068	6,090	6,112	6,133	6,154	6,175	6,196
40-44	5,703	5,732	5,757	5,783	5,808	5,833	5,858
45-49	5,271	5,364	5,419	5,470	5,537	5,577	5,607
50-54	4,615	4,684	4,796	4,904	5,015	5,115	5,209
55-59	4,058	4,151	4,233	4,312	4,393	4,466	4,536
60-64	3,371	3,493	3,592	3,690	3,788	3,883	3,976
65-69	2,627	2,716	2,831	2,946	3,062	3,180	3,298
70-74	1,993	2,092	2,167	2,244	2,322	2,404	2,489
75-79	1,338	1,380	1,457	1,537	1,618	1,704	1,793
80 y más	1,739	1,787	1,845	1,904	1,967	2,031	2,097

REGIÓN VALDESIA

Cuadro 5.3

PROVINCIA VALDESIA: Estimaciones y proyecciones de la población total por año calendario,
según sexo y grupos quinquenales de edad, 2000-2030

Grupos de edad	Años							
	2000	2001	2002	2003	2004	2005	2006	2007
Ambos sexos	955,325	964,287	972,915	982,131	990,800	999,485	1,006,070	1,012,576
0- 4	124,766	124,362	123,739	123,321	122,899	122,689	120,359	118,027
5-9	122,313	121,872	121,519	121,069	120,613	120,057	120,107	120,154
10-14	112,730	113,117	113,611	113,997	114,383	114,661	114,886	115,108
15-19	102,627	103,274	103,912	104,558	105,205	105,861	106,269	106,677
20-24	89,010	89,756	90,359	91,283	91,824	92,313	92,499	92,685
25-29	77,747	78,480	78,991	79,701	80,260	80,906	80,770	80,588
30-34	67,176	67,899	68,491	69,178	69,768	70,385	70,744	71,052
35-39	57,217	57,957	58,690	59,412	60,074	60,684	61,650	62,579
40-44	47,980	49,180	50,318	51,528	52,742	54,020	54,646	55,247
45-49	37,966	39,125	40,318	41,510	42,759	44,035	45,357	46,683
50-54	30,152	31,283	32,468	33,642	34,890	36,158	37,458	38,784
55-59	23,429	24,216	25,068	25,885	26,724	27,534	28,803	30,103
60-64	21,021	21,169	21,328	21,462	21,568	21,630	22,413	23,215
65-69	16,413	16,774	17,155	17,525	17,885	18,218	18,526	18,826
70-74	11,960	12,366	12,781	13,206	13,635	14,069	14,425	14,783
75-79	6,892	7,179	7,518	7,819	8,130	8,401	8,919	9,439
80 y más	5,926	6,278	6,649	7,035	7,441	7,864	8,239	8,626
Hombres	485,615	490,003	494,218	498,733	502,967	507,206	510,341	513,430
0- 4	63,873	63,658	63,333	63,110	62,886	62,766	61,586	60,405
5-9	62,131	61,890	61,712	61,467	61,220	60,903	61,016	61,127
10-14	57,562	57,788	58,062	58,286	58,512	58,690	58,768	58,844
15-19	51,920	52,300	52,691	53,070	53,451	53,821	54,132	54,443
20-24	45,107	45,530	45,882	46,400	46,717	47,005	47,152	47,298
25-29	38,750	39,132	39,396	39,767	40,063	40,407	40,354	40,278
30-34	33,430	33,752	33,999	34,298	34,552	34,826	34,983	35,115
35-39	28,811	29,127	29,422	29,723	29,998	30,263	30,613	30,943
40-44	24,571	25,140	25,670	26,244	26,820	27,436	27,641	27,832
45-49	19,291	19,867	20,470	21,060	21,680	22,303	22,980	23,659
50-54	15,713	16,244	16,802	17,360	17,949	18,549	19,213	19,889
55-59	12,137	12,519	12,928	13,327	13,733	14,130	14,704	15,295
60-64	10,851	10,909	10,972	11,025	11,062	11,079	11,450	11,831
65-69	8,509	8,673	8,849	9,017	9,177	9,319	9,477	9,631
70-74	6,320	6,513	6,706	6,908	7,112	7,321	7,452	7,583
75-79	3,652	3,802	3,977	4,133	4,295	4,438	4,677	4,915
80 y más	2,987	3,159	3,347	3,538	3,740	3,950	4,143	4,342
Mujeres	469,710	474,284	478,697	483,398	487,833	492,279	495,729	499,146
0- 4	60,893	60,704	60,406	60,211	60,013	59,923	58,773	57,622
5-9	60,182	59,982	59,807	59,602	59,393	59,154	59,091	59,027
10-14	55,168	55,329	55,549	55,711	55,871	55,971	56,118	56,264
15-19	50,707	50,974	51,221	51,488	51,754	52,040	52,137	52,234
20-24	43,903	44,226	44,477	44,883	45,107	45,308	45,347	45,387
25-29	38,997	39,348	39,595	39,934	40,197	40,499	40,416	40,310
30-34	33,746	34,147	34,492	34,880	35,216	35,559	35,761	35,937
35-39	28,406	28,830	29,268	29,689	30,076	30,421	31,037	31,636
40-44	23,409	24,040	24,648	25,284	25,922	26,584	27,005	27,415
45-49	18,675	19,258	19,848	20,450	21,079	21,732	22,377	23,024
50-54	14,439	15,039	15,666	16,282	16,941	17,609	18,245	18,895
55-59	11,292	11,697	12,140	12,558	12,991	13,404	14,099	14,808
60-64	10,170	10,260	10,356	10,437	10,506	10,551	10,963	11,384
65-69	7,904	8,101	8,306	8,508	8,708	8,899	9,049	9,195
70-74	5,640	5,853	6,075	6,298	6,523	6,748	6,973	7,200
75-79	3,240	3,377	3,541	3,686	3,835	3,963	4,242	4,524
80 y más	2,939	3,119	3,302	3,497	3,701	3,914	4,096	4,284

Cuadro 5.3

PROVINCIA VALDESIA: Estimaciones y proyecciones de la población total por año calendario,
según sexo y grupos quinquenales de edad, 2000-2030

Grupos de edad	Años							
	2008	2009	2010	2011	2012	2013	2014	2015
Ambos sexos	1,019,402	1,025,677	1,031,736	1,040,105	1,048,388	1,056,996	1,065,059	1,072,912
0- 4	115,695	113,360	111,019	111,040	111,060	111,078	111,091	111,104
5-9	120,197	120,231	120,256	117,937	115,616	113,292	110,966	108,631
10-14	115,325	115,529	115,732	115,852	115,964	116,073	116,171	116,262
15-19	107,085	107,489	107,892	108,136	108,373	108,606	108,828	109,045
20-24	92,871	93,055	93,237	94,341	95,444	96,547	97,647	98,743
25-29	80,617	80,285	79,820	81,029	82,236	83,447	84,652	85,858
30-34	71,390	71,584	71,703	72,234	72,725	73,416	73,767	73,985
35-39	63,516	64,358	65,143	65,666	66,139	66,642	67,008	67,298
40-44	55,854	56,405	56,923	57,947	58,934	59,933	60,836	61,687
45-49	48,021	49,358	50,701	51,468	52,208	52,963	53,658	54,324
50-54	40,120	41,511	42,935	44,005	45,081	46,169	47,258	48,354
55-59	31,414	32,795	34,220	35,417	36,642	37,877	39,164	40,485
60-64	24,027	24,864	25,720	26,866	28,039	29,228	30,481	31,778
65-69	19,125	19,400	19,658	20,330	21,020	21,723	22,451	23,197
70-74	15,148	15,510	15,869	16,102	16,328	16,554	16,760	16,952
75-79	9,970	10,503	11,039	11,342	11,648	11,962	12,272	12,583
80 y más	9,027	9,440	9,869	10,393	10,931	11,486	12,049	12,626
Hombres	516,683	519,644	522,501	526,854	531,152	535,618	539,802	543,877
0- 4	59,223	58,040	56,854	56,825	56,795	56,764	56,731	56,697
5-9	61,237	61,340	61,440	60,283	59,123	57,963	56,801	55,634
10-14	58,919	58,987	59,055	59,121	59,182	59,241	59,295	59,345
15-19	54,754	55,064	55,373	55,474	55,571	55,667	55,757	55,845
20-24	47,446	47,592	47,737	48,337	48,935	49,535	50,133	50,730
25-29	40,311	40,158	39,939	40,751	41,561	42,374	43,184	43,995
30-34	35,262	35,337	35,375	35,745	36,096	36,550	36,831	37,044
35-39	31,274	31,560	31,819	32,190	32,537	32,899	33,194	33,452
40-44	28,023	28,188	28,338	28,774	29,190	29,609	29,984	30,333
45-49	24,344	25,028	25,715	26,016	26,302	26,593	26,856	27,105
50-54	20,569	21,276	21,999	22,493	22,990	23,493	23,996	24,503
55-59	15,894	16,524	17,174	17,841	18,520	19,204	19,913	20,639
60-64	12,219	12,615	13,020	13,543	14,080	14,629	15,204	15,799
65-69	9,784	9,926	10,059	10,353	10,656	10,966	11,285	11,613
70-74	7,717	7,847	7,976	8,102	8,225	8,348	8,460	8,566
75-79	5,160	5,404	5,650	5,770	5,890	6,013	6,134	6,253
80 y más	4,547	4,758	4,978	5,236	5,499	5,770	6,044	6,324
Mujeres	502,719	506,033	509,235	513,251	517,236	521,378	525,257	529,035
0- 4	56,472	55,320	54,165	54,215	54,265	54,314	54,360	54,407
5-9	58,960	58,891	58,816	57,654	56,493	55,329	54,165	52,997
10-14	56,406	56,542	56,677	56,731	56,782	56,832	56,876	56,917
15-19	52,331	52,425	52,519	52,662	52,802	52,939	53,071	53,200
20-24	45,425	45,463	45,500	46,004	46,509	47,012	47,514	48,013
25-29	40,306	40,127	39,881	40,278	40,675	41,073	41,468	41,863
30-34	36,128	36,247	36,328	36,489	36,629	36,866	36,936	36,941
35-39	32,242	32,798	33,324	33,476	33,602	33,743	33,814	33,846
40-44	27,831	28,217	28,585	29,173	29,744	30,324	30,852	31,354
45-49	23,677	24,330	24,986	25,452	25,906	26,370	26,802	27,219
50-54	19,551	20,235	20,936	21,512	22,091	22,676	23,262	23,851
55-59	15,520	16,271	17,046	17,576	18,122	18,673	19,251	19,846
60-64	11,808	12,249	12,700	13,323	13,959	14,599	15,277	15,979
65-69	9,341	9,474	9,599	9,977	10,364	10,757	11,166	11,584
70-74	7,431	7,663	7,893	8,000	8,103	8,206	8,300	8,386
75-79	4,810	5,099	5,389	5,572	5,758	5,949	6,138	6,330
80 y más	4,480	4,682	4,891	5,157	5,432	5,716	6,005	6,302

Cuadro 5.3

PROVINCIA VALDESIA: Estimaciones y proyecciones de la población total por año calendario,
según sexo y grupos quinquenales de edad, 2000-2030

Grupos de edad	Años							
	2016	2017	2018	2019	2020	2021	2022	2023
Ambos sexos	1,080,758	1,088,531	1,096,613	1,104,173	1,111,524	1,118,537	1,125,473	1,132,724
0- 4	110,510	109,915	109,319	108,716	108,110	107,278	106,443	105,608
5-9	108,688	108,745	108,801	108,852	108,899	108,334	107,766	107,199
10-14	113,990	111,715	109,442	107,161	104,877	105,001	105,120	105,242
15-19	109,231	109,411	109,586	109,753	109,911	107,719	105,523	103,325
20-24	99,074	99,398	99,719	100,031	100,334	100,608	100,876	101,143
25-29	87,030	88,202	89,375	90,540	91,707	92,103	92,493	92,881
30-34	75,271	76,556	77,843	79,126	80,408	81,626	82,842	84,060
35-39	67,893	68,448	69,196	69,615	69,906	71,238	72,569	73,901
40-44	62,238	62,744	63,277	63,678	64,006	64,641	65,238	66,024
45-49	55,362	56,363	57,377	58,300	59,170	59,738	60,266	60,818
50-54	49,129	49,885	50,648	51,359	52,040	53,079	54,084	55,101
55-59	41,542	42,605	43,681	44,761	45,847	46,625	47,384	48,153
60-64	32,935	34,120	35,315	36,563	37,843	38,876	39,915	40,967
65-69	24,279	25,394	26,520	27,709	28,941	30,042	31,166	32,304
70-74	17,577	18,220	18,880	19,559	20,258	21,254	22,281	23,324
75-79	12,813	13,035	13,261	13,470	13,670	14,221	14,791	15,377
80 y más	13,196	13,775	14,373	14,980	15,597	16,154	16,716	17,297
Hombres	547,884	551,852	555,977	559,829	563,570	567,104	570,589	574,231
0- 4	56,400	56,101	55,802	55,499	55,194	54,773	54,350	53,928
5-9	55,623	55,612	55,601	55,587	55,570	55,287	55,002	54,717
10-14	58,211	57,076	55,942	54,803	53,662	53,688	53,712	53,737
15-19	55,941	56,033	56,122	56,208	56,288	55,196	54,100	53,005
20-24	50,872	51,010	51,148	51,281	51,409	51,551	51,687	51,823
25-29	44,615	45,238	45,860	46,479	47,099	47,274	47,446	47,617
30-34	37,884	38,723	39,564	40,402	41,241	41,877	42,512	43,149
35-39	33,841	34,211	34,679	34,982	35,219	36,071	36,921	37,773
40-44	30,712	31,069	31,441	31,747	32,017	32,417	32,797	33,274
45-49	27,544	27,964	28,388	28,770	29,125	29,508	29,872	30,248
50-54	24,806	25,099	25,392	25,661	25,916	26,353	26,773	27,196
55-59	21,123	21,610	22,103	22,598	23,096	23,400	23,695	23,990
60-64	16,434	17,083	17,735	18,413	19,107	19,574	20,045	20,522
65-69	12,099	12,602	13,113	13,650	14,207	14,800	15,403	16,012
70-74	8,834	9,110	9,397	9,689	9,990	10,429	10,882	11,345
75-79	6,370	6,483	6,599	6,705	6,807	7,037	7,276	7,523
80 y más	6,575	6,828	7,091	7,355	7,623	7,869	8,116	8,372
Mujeres	532,874	536,679	540,636	544,344	547,954	551,433	554,884	558,493
0- 4	54,110	53,814	53,517	53,217	52,916	52,505	52,093	51,680
5-9	53,065	53,133	53,200	53,265	53,329	53,047	52,764	52,482
10-14	55,779	54,639	53,500	52,358	51,215	51,313	51,408	51,505
15-19	53,290	53,378	53,464	53,545	53,623	52,523	51,423	50,320
20-24	48,202	48,388	48,571	48,750	48,925	49,057	49,189	49,320
25-29	42,415	42,964	43,515	44,061	44,608	44,829	45,047	45,264
30-34	37,387	37,833	38,279	38,724	39,167	39,749	40,330	40,911
35-39	34,052	34,237	34,517	34,633	34,687	35,167	35,648	36,128
40-44	31,526	31,675	31,836	31,931	31,989	32,224	32,441	32,750
45-49	27,818	28,399	28,989	29,530	30,045	30,230	30,394	30,570
50-54	24,323	24,786	25,256	25,698	26,124	26,726	27,311	27,905
55-59	20,419	20,995	21,578	22,163	22,751	23,225	23,689	24,163
60-64	16,501	17,037	17,580	18,150	18,736	19,302	19,870	20,445
65-69	12,180	12,792	13,407	14,059	14,734	15,242	15,763	16,292
70-74	8,743	9,110	9,483	9,870	10,268	10,825	11,399	11,979
75-79	6,443	6,552	6,662	6,765	6,863	7,184	7,515	7,854
80 y más	6,621	6,947	7,282	7,625	7,974	8,285	8,600	8,925

Cuadro 5.3

PROVINCIA VALDESIA: Estimaciones y proyecciones de la población total por año calendario, según sexo y grupos quinquenales de edad, 2000-2030

Grupos de edad	Años						
	2024	2025	2026	2027	2028	2029	2030
Ambos sexos	1,139,468	1,146,008	1,151,642	1,157,208	1,163,062	1,168,432	1,173,600
0- 4	104,767	103,923	102,744	101,566	100,388	99,203	98,015
5-9	106,626	106,049	105,242	104,431	103,620	102,807	101,986
10-14	105,359	105,471	104,937	104,405	103,868	103,325	102,781
15-19	101,124	98,916	99,132	99,347	99,561	99,769	99,974
20-24	101,397	101,644	99,540	97,433	95,323	93,209	91,090
25-29	93,257	93,626	93,955	94,276	94,592	94,899	95,199
30-34	85,272	86,486	86,916	87,340	87,761	88,172	88,576
35-39	75,231	76,559	77,797	79,035	80,275	81,507	82,742
40-44	66,487	66,830	68,182	69,533	70,888	72,239	73,590
45-49	61,242	61,596	62,248	62,865	63,667	64,156	64,526
50-54	56,032	56,912	57,493	58,029	58,593	59,034	59,407
55-59	48,872	49,563	50,597	51,597	52,612	53,543	54,427
60-64	42,029	43,096	43,870	44,626	45,392	46,115	46,810
65-69	33,495	34,717	35,711	36,714	37,732	38,760	39,794
70-74	24,423	25,564	26,583	27,628	28,687	29,794	30,935
75-79	15,983	16,606	17,476	18,378	19,291	20,262	21,267
80 y más	17,872	18,450	19,219	20,005	20,812	21,638	22,481
Hombres	577,613	580,892	583,687	586,444	589,333	591,981	594,525
0- 4	53,501	53,073	52,474	51,875	51,276	50,674	50,070
5-9	54,428	54,138	53,730	53,320	52,908	52,496	52,080
10-14	53,759	53,778	53,512	53,245	52,976	52,705	52,431
15-19	51,906	50,805	50,878	50,951	51,023	51,092	51,159
20-24	51,953	52,079	51,033	49,987	48,937	47,887	46,833
25-29	47,783	47,945	48,115	48,280	48,441	48,599	48,753
30-34	43,783	44,419	44,611	44,800	44,988	45,172	45,352
35-39	38,625	39,476	40,115	40,754	41,394	42,031	42,671
40-44	33,589	33,843	34,695	35,547	36,402	37,254	38,108
45-49	30,562	30,841	31,243	31,629	32,108	32,430	32,692
50-54	27,579	27,938	28,322	28,685	29,062	29,379	29,663
55-59	24,264	24,523	24,956	25,371	25,790	26,170	26,529
60-64	21,003	21,488	21,789	22,080	22,374	22,648	22,909
65-69	16,647	17,297	17,740	18,187	18,641	19,100	19,562
70-74	11,831	12,336	12,870	13,417	13,969	14,543	15,134
75-79	7,777	8,039	8,411	8,797	9,190	9,607	10,038
80 y más	8,623	8,874	9,193	9,519	9,854	10,194	10,541
Mujeres	561,855	565,116	567,955	570,764	573,729	576,451	579,075
0- 4	51,266	50,850	50,270	49,691	49,112	48,529	47,945
5-9	52,198	51,911	51,512	51,111	50,712	50,311	49,906
10-14	51,600	51,693	51,425	51,160	50,892	50,620	50,350
15-19	49,218	48,111	48,254	48,396	48,538	48,677	48,815
20-24	49,444	49,565	48,507	47,446	46,386	45,322	44,257
25-29	45,474	45,681	45,840	45,996	46,151	46,300	46,446
30-34	41,489	42,067	42,305	42,540	42,773	43,000	43,224
35-39	36,606	37,083	37,682	38,281	38,881	39,476	40,071
40-44	32,898	32,987	33,487	33,986	34,486	34,985	35,482
45-49	30,680	30,755	31,005	31,236	31,559	31,726	31,834
50-54	28,453	28,974	29,171	29,344	29,531	29,655	29,744
55-59	24,608	25,040	25,641	26,226	26,822	27,373	27,898
60-64	21,026	21,608	22,081	22,546	23,018	23,467	23,901
65-69	16,848	17,420	17,971	18,527	19,091	19,660	20,232
70-74	12,592	13,228	13,713	14,211	14,718	15,251	15,801
75-79	8,206	8,567	9,065	9,581	10,101	10,655	11,229
80 y más	9,249	9,576	10,026	10,486	10,958	11,444	11,940

PROVINCIA AZUA

Cuadro 5.3

PROVINCIA AZUA: Estimaciones y proyecciones de la población total por año calendario,
según sexo y grupos quinquenales de edad, 2000-2030

Grupos de edad	Años							
	2000	2001	2002	2003	2004	2005	2006	2007
Ambos sexos	204,898	206,219	207,459	208,832	210,087	211,359	212,127	212,874
0- 4	25,982	25,826	25,652	25,493	25,331	25,185	24,773	24,361
5-9	27,390	27,217	27,013	26,837	26,659	26,507	26,196	25,883
10-14	25,863	25,880	25,869	25,887	25,903	25,947	25,664	25,380
15-19	23,698	23,782	23,807	23,890	23,972	24,114	23,859	23,604
20-24	18,564	18,667	18,759	18,898	18,957	18,987	19,068	19,148
25-29	14,794	14,889	15,016	15,107	15,168	15,172	15,473	15,764
30-34	12,924	13,024	13,130	13,222	13,296	13,343	13,532	13,711
35-39	11,318	11,429	11,547	11,654	11,750	11,828	12,021	12,206
40-44	10,060	10,280	10,469	10,691	10,913	11,165	11,179	11,186
45-49	8,237	8,462	8,667	8,899	9,144	9,422	9,541	9,660
50-54	6,717	6,948	7,185	7,425	7,682	7,948	8,187	8,431
55-59	5,314	5,476	5,652	5,821	5,994	6,161	6,429	6,703
60-64	4,799	4,821	4,846	4,865	4,876	4,876	5,053	5,236
65-69	3,958	4,034	4,111	4,190	4,265	4,336	4,387	4,436
70-74	2,677	2,760	2,850	2,936	3,024	3,109	3,202	3,296
75-79	1,403	1,457	1,539	1,596	1,654	1,687	1,876	2,065
80 y más	1,200	1,267	1,347	1,421	1,499	1,572	1,687	1,804
Hombres	106,894	107,673	108,411	109,218	109,961	110,711	111,202	111,680
0- 4	13,342	13,273	13,187	13,116	13,044	12,986	12,754	12,522
5-9	13,888	13,809	13,716	13,636	13,555	13,486	13,346	13,205
10-14	13,470	13,498	13,509	13,537	13,565	13,610	13,462	13,313
15-19	12,369	12,437	12,475	12,543	12,610	12,708	12,597	12,486
20-24	9,753	9,826	9,903	9,996	10,046	10,071	10,178	10,285
25-29	7,673	7,734	7,816	7,875	7,918	7,926	8,126	8,321
30-34	6,697	6,749	6,801	6,848	6,886	6,913	7,007	7,096
35-39	5,902	5,955	6,013	6,063	6,108	6,142	6,245	6,343
40-44	5,317	5,430	5,527	5,641	5,755	5,884	5,885	5,882
45-49	4,355	4,476	4,587	4,711	4,842	4,991	5,050	5,109
50-54	3,577	3,691	3,814	3,934	4,061	4,187	4,346	4,507
55-59	2,834	2,918	3,006	3,094	3,183	3,272	3,392	3,515
60-64	2,518	2,528	2,540	2,549	2,553	2,551	2,644	2,740
65-69	2,196	2,235	2,270	2,310	2,348	2,387	2,393	2,398
70-74	1,572	1,617	1,661	1,708	1,756	1,808	1,826	1,844
75-79	818	850	895	928	962	985	1,075	1,165
80 y más	613	647	691	729	769	804	876	949
Mujeres	98,004	98,546	99,048	99,614	100,126	100,648	100,925	101,194
0- 4	12,640	12,553	12,465	12,377	12,287	12,199	12,019	11,839
5-9	13,502	13,408	13,297	13,201	13,104	13,021	12,850	12,678
10-14	12,393	12,382	12,360	12,350	12,338	12,337	12,202	12,067
15-19	11,329	11,345	11,332	11,347	11,362	11,406	11,262	11,118
20-24	8,811	8,841	8,856	8,902	8,911	8,916	8,890	8,863
25-29	7,121	7,155	7,200	7,232	7,250	7,246	7,347	7,443
30-34	6,227	6,275	6,329	6,374	6,410	6,430	6,525	6,615
35-39	5,416	5,474	5,534	5,591	5,642	5,686	5,776	5,863
40-44	4,743	4,850	4,942	5,050	5,158	5,281	5,294	5,304
45-49	3,882	3,986	4,080	4,188	4,302	4,431	4,491	4,551
50-54	3,140	3,257	3,371	3,491	3,621	3,761	3,841	3,924
55-59	2,480	2,558	2,646	2,727	2,811	2,889	3,037	3,188
60-64	2,281	2,293	2,306	2,316	2,323	2,325	2,409	2,496
65-69	1,762	1,799	1,841	1,880	1,917	1,949	1,994	2,038
70-74	1,105	1,143	1,189	1,228	1,268	1,301	1,376	1,452
75-79	585	607	644	668	692	702	801	900
80 y más	587	620	656	692	730	768	811	855

Cuadro 5.3

PROVINCIA AZUA: Estimaciones y proyecciones de la población total por año calendario,
según sexo y grupos quinquenales de edad, 2000-2030

Grupos de edad	Años							
	2008	2009	2010	2011	2012	2013	2014	2015
Ambos sexos	213,691	214,395	215,050	215,915	216,755	217,670	218,469	219,224
0- 4	23,949	23,535	23,119	23,237	23,354	23,471	23,587	23,702
5-9	25,569	25,254	24,935	24,428	23,920	23,411	22,901	22,389
10-14	25,096	24,807	24,518	24,377	24,234	24,090	23,942	23,794
15-19	23,349	23,093	22,836	22,696	22,553	22,411	22,265	22,117
20-24	19,229	19,309	19,388	19,377	19,364	19,353	19,340	19,326
25-29	16,098	16,360	16,593	16,736	16,878	17,020	17,162	17,303
30-34	13,896	14,052	14,193	14,399	14,597	14,837	15,006	15,148
35-39	12,393	12,561	12,718	12,818	12,908	13,003	13,072	13,126
40-44	11,195	11,193	11,184	11,346	11,501	11,658	11,796	11,924
45-49	9,783	9,904	10,027	10,140	10,248	10,359	10,457	10,550
50-54	8,678	8,936	9,201	9,256	9,312	9,370	9,428	9,488
55-59	6,981	7,273	7,575	7,770	7,970	8,173	8,387	8,608
60-64	5,420	5,609	5,803	6,024	6,251	6,482	6,726	6,980
65-69	4,485	4,529	4,568	4,692	4,819	4,950	5,087	5,227
70-74	3,390	3,485	3,578	3,646	3,712	3,779	3,841	3,899
75-79	2,256	2,448	2,641	2,672	2,703	2,737	2,770	2,802
80 y más	1,924	2,047	2,173	2,301	2,431	2,566	2,702	2,841
Hombres	112,197	112,650	113,079	113,578	114,061	114,585	115,046	115,484
0- 4	12,290	12,057	11,823	11,877	11,931	11,985	12,038	12,091
5-9	13,064	12,922	12,778	12,515	12,251	11,987	11,722	11,456
10-14	13,165	13,014	12,863	12,735	12,605	12,475	12,343	12,211
15-19	12,375	12,264	12,152	12,090	12,026	11,963	11,898	11,832
20-24	10,392	10,499	10,605	10,570	10,534	10,499	10,463	10,427
25-29	8,539	8,718	8,882	9,017	9,152	9,286	9,421	9,555
30-34	7,188	7,265	7,334	7,505	7,672	7,862	8,014	8,151
35-39	6,442	6,531	6,615	6,670	6,720	6,773	6,812	6,844
40-44	5,880	5,872	5,861	5,949	6,033	6,117	6,192	6,262
45-49	5,170	5,230	5,291	5,350	5,406	5,463	5,514	5,562
50-54	4,670	4,838	5,010	5,013	5,017	5,022	5,027	5,033
55-59	3,641	3,773	3,910	4,060	4,212	4,366	4,525	4,688
60-64	2,837	2,936	3,037	3,139	3,244	3,352	3,466	3,584
65-69	2,403	2,405	2,405	2,465	2,527	2,591	2,657	2,725
70-74	1,862	1,880	1,897	1,928	1,958	1,988	2,016	2,042
75-79	1,256	1,347	1,439	1,448	1,456	1,466	1,475	1,483
80 y más	1,023	1,099	1,177	1,247	1,317	1,390	1,463	1,538
Mujeres	101,494	101,745	101,971	102,337	102,694	103,085	103,423	103,740
0- 4	11,659	11,478	11,296	11,360	11,423	11,486	11,549	11,611
5-9	12,505	12,332	12,157	11,913	11,669	11,424	11,179	10,933
10-14	11,931	11,793	11,655	11,642	11,629	11,615	11,599	11,583
15-19	10,974	10,829	10,684	10,606	10,527	10,448	10,367	10,285
20-24	8,837	8,810	8,783	8,807	8,830	8,854	8,877	8,899
25-29	7,559	7,642	7,711	7,719	7,726	7,734	7,741	7,748
30-34	6,708	6,787	6,859	6,894	6,925	6,975	6,992	6,997
35-39	5,951	6,030	6,103	6,148	6,188	6,230	6,260	6,282
40-44	5,315	5,321	5,323	5,397	5,468	5,541	5,604	5,662
45-49	4,613	4,674	4,736	4,790	4,842	4,896	4,943	4,988
50-54	4,008	4,098	4,191	4,243	4,295	4,348	4,401	4,455
55-59	3,340	3,500	3,665	3,710	3,758	3,807	3,862	3,920
60-64	2,583	2,673	2,766	2,885	3,007	3,130	3,260	3,396
65-69	2,082	2,124	2,163	2,227	2,292	2,359	2,430	2,502
70-74	1,528	1,605	1,681	1,718	1,754	1,791	1,825	1,857
75-79	1,000	1,101	1,202	1,224	1,247	1,271	1,295	1,319
80 y más	901	948	996	1,054	1,114	1,176	1,239	1,303

Cuadro 5.3

PROVINCIA AZUA: Estimaciones y proyecciones de la población total por año calendario,
según sexo y grupos quinquenales de edad, 2000-2030

Grupos de edad	Años							
	2016	2017	2018	2019	2020	2021	2022	2023
Ambos sexos	219,856	220,470	221,150	221,726	222,256	222,610	222,947	223,346
0- 4	23,358	23,013	22,669	22,322	21,974	21,618	21,260	20,902
5-9	22,517	22,645	22,773	22,899	23,024	22,688	22,352	22,015
10-14	23,303	22,811	22,320	21,826	21,331	21,476	21,620	21,764
15-19	22,006	21,893	21,779	21,664	21,546	21,085	20,623	20,160
20-24	19,232	19,136	19,040	18,941	18,841	18,769	18,695	18,622
25-29	17,320	17,337	17,355	17,369	17,385	17,319	17,251	17,183
30-34	15,308	15,467	15,627	15,786	15,944	15,979	16,014	16,048
35-39	13,347	13,559	13,810	13,996	14,155	14,325	14,494	14,663
40-44	12,032	12,132	12,238	12,317	12,382	12,609	12,829	13,086
45-49	10,718	10,878	11,041	11,186	11,321	11,434	11,540	11,649
50-54	9,605	9,719	9,833	9,938	10,036	10,205	10,368	10,533
55-59	8,668	8,729	8,792	8,857	8,922	9,042	9,158	9,276
60-64	7,170	7,365	7,563	7,773	7,988	8,052	8,118	8,185
65-69	5,437	5,654	5,874	6,107	6,350	6,532	6,718	6,908
70-74	4,016	4,137	4,261	4,391	4,524	4,718	4,919	5,124
75-79	2,867	2,931	2,994	3,055	3,113	3,217	3,324	3,437
80 y más	2,952	3,064	3,181	3,299	3,420	3,542	3,664	3,791
Hombres	115,837	116,178	116,557	116,879	117,176	117,377	117,566	117,789
0- 4	11,917	11,742	11,568	11,392	11,216	11,035	10,853	10,671
5-9	11,515	11,574	11,633	11,691	11,749	11,579	11,409	11,238
10-14	11,956	11,701	11,446	11,190	10,933	11,001	11,069	11,137
15-19	11,716	11,599	11,481	11,363	11,243	11,004	10,764	10,524
20-24	10,388	10,348	10,308	10,267	10,225	10,129	10,031	9,934
25-29	9,530	9,505	9,481	9,455	9,430	9,407	9,383	9,359
30-34	8,290	8,428	8,567	8,705	8,843	8,826	8,809	8,792
35-39	7,019	7,189	7,381	7,538	7,680	7,821	7,961	8,101
40-44	6,319	6,372	6,428	6,470	6,505	6,681	6,853	7,045
45-49	5,651	5,736	5,822	5,899	5,971	6,030	6,085	6,142
50-54	5,093	5,151	5,209	5,262	5,312	5,401	5,486	5,572
55-59	4,694	4,701	4,709	4,718	4,727	4,788	4,847	4,906
60-64	3,727	3,873	4,020	4,173	4,329	4,338	4,348	4,359
65-69	2,821	2,920	3,021	3,128	3,240	3,374	3,510	3,648
70-74	2,098	2,155	2,215	2,277	2,340	2,427	2,517	2,610
75-79	1,512	1,540	1,568	1,595	1,620	1,668	1,718	1,771
80 y más	1,591	1,644	1,700	1,756	1,813	1,868	1,923	1,980
Mujeres	104,019	104,292	104,593	104,847	105,080	105,233	105,381	105,557
0- 4	11,441	11,271	11,101	10,930	10,758	10,583	10,407	10,231
5-9	11,002	11,071	11,140	11,208	11,275	11,109	10,943	10,777
10-14	11,347	11,110	10,874	10,636	10,398	10,475	10,551	10,627
15-19	10,290	10,294	10,298	10,301	10,303	10,081	9,859	9,636
20-24	8,844	8,788	8,732	8,674	8,616	8,640	8,664	8,688
25-29	7,790	7,832	7,874	7,914	7,955	7,912	7,868	7,824
30-34	7,018	7,039	7,060	7,081	7,101	7,153	7,205	7,256
35-39	6,328	6,370	6,429	6,458	6,475	6,504	6,533	6,562
40-44	5,713	5,760	5,810	5,847	5,877	5,928	5,976	6,041
45-49	5,067	5,142	5,219	5,287	5,350	5,404	5,455	5,507
50-54	4,512	4,568	4,624	4,676	4,724	4,804	4,882	4,961
55-59	3,974	4,028	4,083	4,139	4,195	4,254	4,311	4,370
60-64	3,443	3,492	3,543	3,600	3,659	3,714	3,770	3,826
65-69	2,616	2,734	2,853	2,979	3,110	3,158	3,208	3,260
70-74	1,918	1,982	2,046	2,114	2,184	2,291	2,402	2,514
75-79	1,355	1,391	1,426	1,460	1,493	1,549	1,606	1,666
80 y más	1,361	1,420	1,481	1,543	1,607	1,674	1,741	1,811

Cuadro 5.3

PROVINCIA AZUA: Estimaciones y proyecciones de la población total por año calendario,
según sexo y grupos quinquenales de edad, 2000-2030

Grupos de edad	Años						
	2024	2025	2026	2027	2028	2029	2030
Ambos sexos	223,644	223,906	223,952	223,984	224,079	224,075	224,033
0- 4	20,543	20,183	19,839	19,495	19,152	18,807	18,461
5-9	21,677	21,338	20,990	20,641	20,292	19,942	19,590
10-14	21,907	22,049	21,721	21,392	21,063	20,732	20,401
15-19	19,696	19,231	19,404	19,576	19,748	19,919	20,089
20-24	18,545	18,467	18,042	17,616	17,191	16,764	16,336
25-29	17,112	17,040	16,990	16,939	16,886	16,831	16,776
30-34	16,081	16,115	16,066	16,014	15,963	15,910	15,855
35-39	14,832	15,000	15,045	15,091	15,137	15,181	15,225
40-44	13,279	13,448	13,622	13,796	13,970	14,143	14,317
45-49	11,734	11,806	12,035	12,257	12,517	12,714	12,887
50-54	10,680	10,819	10,936	11,043	11,156	11,246	11,322
55-59	9,385	9,488	9,658	9,821	9,987	10,136	10,277
60-64	8,255	8,326	8,447	8,564	8,684	8,795	8,901
65-69	7,109	7,316	7,382	7,452	7,524	7,598	7,673
70-74	5,341	5,566	5,735	5,910	6,089	6,276	6,471
75-79	3,552	3,672	3,842	4,019	4,198	4,391	4,590
80 y más	3,916	4,042	4,198	4,358	4,522	4,690	4,862
Hombres	117,956	118,106	118,139	118,165	118,220	118,224	118,209
0- 4	10,488	10,305	10,130	9,955	9,780	9,605	9,429
5-9	11,067	10,895	10,718	10,541	10,363	10,185	10,006
10-14	11,204	11,271	11,105	10,938	10,771	10,603	10,435
15-19	10,283	10,042	10,123	10,204	10,285	10,365	10,445
20-24	9,835	9,735	9,516	9,297	9,078	8,858	8,638
25-29	9,334	9,308	9,223	9,137	9,050	8,962	8,874
30-34	8,774	8,757	8,744	8,730	8,716	8,702	8,686
35-39	8,242	8,382	8,369	8,357	8,344	8,331	8,318
40-44	7,203	7,348	7,489	7,629	7,770	7,910	8,051
45-49	6,186	6,224	6,399	6,570	6,762	6,920	7,065
50-54	5,649	5,722	5,782	5,837	5,895	5,941	5,980
55-59	4,961	5,013	5,101	5,186	5,271	5,348	5,421
60-64	4,371	4,384	4,445	4,503	4,562	4,617	4,670
65-69	3,791	3,938	3,949	3,962	3,976	3,991	4,007
70-74	2,708	2,810	2,931	3,055	3,181	3,311	3,445
75-79	1,824	1,880	1,954	2,032	2,111	2,196	2,284
80 y más	2,036	2,092	2,161	2,232	2,305	2,379	2,455
Mujeres	105,688	105,800	105,813	105,819	105,859	105,851	105,824
0- 4	10,055	9,878	9,709	9,540	9,372	9,202	9,032
5-9	10,610	10,443	10,272	10,100	9,929	9,757	9,584
10-14	10,703	10,778	10,616	10,454	10,292	10,129	9,966
15-19	9,413	9,189	9,281	9,372	9,463	9,554	9,644
20-24	8,710	8,732	8,526	8,319	8,113	7,906	7,698
25-29	7,778	7,732	7,767	7,802	7,836	7,869	7,902
30-34	7,307	7,358	7,322	7,284	7,247	7,208	7,169
35-39	6,590	6,618	6,676	6,734	6,793	6,850	6,907
40-44	6,076	6,100	6,133	6,167	6,200	6,233	6,266
45-49	5,548	5,582	5,636	5,687	5,755	5,794	5,822
50-54	5,031	5,097	5,154	5,206	5,261	5,305	5,342
55-59	4,424	4,475	4,557	4,635	4,716	4,788	4,856
60-64	3,884	3,942	4,002	4,061	4,122	4,178	4,231
65-69	3,318	3,378	3,433	3,490	3,548	3,607	3,666
70-74	2,633	2,756	2,804	2,855	2,908	2,965	3,026
75-79	1,728	1,792	1,888	1,987	2,087	2,195	2,306
80 y más	1,880	1,950	2,037	2,126	2,217	2,311	2,407

PROVINCIA PERAVIA

Cuadro 5.3

PROVINCIA PERAVIA: Estimaciones y proyecciones de la población total por año calendario,
según sexo y grupos quinquenales de edad, 2000-2030

Grupos de edad	Años							
	2000	2001	2002	2003	2004	2005	2006	2007
Ambos sexos	166,592	168,647	170,651	172,751	174,760	176,758	178,429	180,089
0- 4	20,731	20,711	20,683	20,661	20,638	20,622	20,417	20,212
5-9	20,874	20,847	20,833	20,805	20,776	20,732	20,771	20,810
10-14	18,599	18,709	18,876	18,986	19,096	19,148	19,425	19,701
15-19	17,108	17,258	17,430	17,580	17,731	17,859	18,083	18,307
20-24	15,692	15,862	15,969	16,170	16,303	16,464	16,347	16,231
25-29	13,970	14,135	14,226	14,386	14,520	14,701	14,543	14,377
30-34	12,521	12,687	12,793	12,952	13,093	13,275	13,190	13,094
35-39	9,961	10,115	10,292	10,444	10,584	10,692	11,002	11,307
40-44	8,556	8,793	9,030	9,269	9,509	9,749	9,938	10,123
45-49	6,671	6,894	7,142	7,371	7,610	7,835	8,181	8,529
50-54	5,464	5,687	5,911	6,141	6,386	6,642	6,853	7,068
55-59	4,240	4,395	4,568	4,728	4,893	5,046	5,319	5,597
60-64	4,120	4,160	4,181	4,218	4,251	4,296	4,352	4,411
65-69	2,941	3,015	3,103	3,178	3,252	3,310	3,427	3,543
70-74	2,373	2,462	2,550	2,643	2,736	2,833	2,899	2,966
75-79	1,553	1,622	1,690	1,761	1,836	1,915	1,969	2,023
80 y más	1,218	1,295	1,374	1,458	1,546	1,639	1,713	1,790
Hombres	83,416	84,334	85,227	86,169	87,063	87,953	88,666	89,372
0- 4	10,663	10,643	10,623	10,602	10,581	10,560	10,463	10,366
5-9	10,710	10,685	10,664	10,639	10,613	10,582	10,581	10,580
10-14	9,432	9,485	9,568	9,621	9,674	9,697	9,834	9,970
15-19	8,422	8,498	8,597	8,673	8,750	8,804	8,971	9,137
20-24	7,923	8,011	8,058	8,163	8,232	8,324	8,222	8,121
25-29	6,824	6,903	6,942	7,018	7,082	7,172	7,081	6,986
30-34	5,961	6,029	6,066	6,129	6,185	6,261	6,212	6,158
35-39	4,845	4,906	4,975	5,034	5,088	5,130	5,250	5,368
40-44	4,308	4,416	4,522	4,631	4,740	4,851	4,921	4,989
45-49	3,241	3,344	3,464	3,570	3,681	3,780	3,960	4,141
50-54	2,723	2,821	2,920	3,022	3,130	3,243	3,348	3,455
55-59	2,158	2,230	2,313	2,388	2,465	2,535	2,666	2,800
60-64	2,112	2,127	2,131	2,145	2,157	2,177	2,190	2,204
65-69	1,494	1,526	1,565	1,598	1,629	1,652	1,709	1,765
70-74	1,208	1,248	1,286	1,328	1,369	1,413	1,435	1,457
75-79	791	825	858	893	930	969	989	1,008
80 y más	601	637	675	715	757	803	834	867
Mujeres	83,176	84,313	85,424	86,582	87,697	88,805	89,763	90,717
0- 4	10,068	10,068	10,060	10,059	10,057	10,062	9,954	9,846
5-9	10,164	10,162	10,169	10,166	10,163	10,150	10,190	10,230
10-14	9,167	9,224	9,308	9,365	9,422	9,451	9,591	9,731
15-19	8,686	8,760	8,833	8,907	8,981	9,055	9,112	9,170
20-24	7,769	7,851	7,911	8,007	8,071	8,140	8,125	8,110
25-29	7,146	7,232	7,284	7,368	7,438	7,529	7,462	7,391
30-34	6,560	6,658	6,727	6,823	6,908	7,014	6,978	6,936
35-39	5,116	5,209	5,317	5,410	5,496	5,562	5,752	5,939
40-44	4,248	4,377	4,508	4,638	4,769	4,898	5,017	5,134
45-49	3,430	3,550	3,678	3,801	3,929	4,055	4,221	4,388
50-54	2,741	2,866	2,991	3,119	3,256	3,399	3,505	3,613
55-59	2,082	2,165	2,255	2,340	2,428	2,511	2,653	2,797
60-64	2,008	2,033	2,050	2,073	2,094	2,119	2,162	2,207
65-69	1,447	1,489	1,538	1,580	1,623	1,658	1,718	1,778
70-74	1,165	1,214	1,264	1,315	1,367	1,420	1,464	1,509
75-79	762	797	832	868	906	946	980	1,015
80 y más	617	658	699	743	789	836	879	923

Cuadro 5.3

PROVINCIA PERAVIA: Estimaciones y proyecciones de la población total por año calendario,
según sexo y grupos quinquenales de edad, 2000-2030

Grupos de edad	Años							
	2008	2009	2010	2011	2012	2013	2014	2015
Ambos sexos	181,803	183,420	184,999	186,308	187,609	188,963	190,221	191,439
0- 4	20,006	19,800	19,593	19,661	19,730	19,797	19,863	19,930
5-9	20,849	20,885	20,920	20,558	20,197	19,834	19,472	19,107
10-14	19,976	20,249	20,522	20,446	20,369	20,291	20,212	20,130
15-19	18,531	18,753	18,976	19,035	19,094	19,151	19,206	19,261
20-24	16,113	15,996	15,878	16,163	16,448	16,733	17,017	17,300
25-29	14,249	14,055	13,840	13,978	14,117	14,256	14,394	14,532
30-34	13,004	12,888	12,758	12,760	12,754	12,783	12,753	12,700
35-39	11,612	11,901	12,178	12,129	12,069	12,016	11,937	11,845
40-44	10,309	10,484	10,653	10,845	11,030	11,218	11,388	11,547
45-49	8,877	9,226	9,576	9,689	9,797	9,908	10,007	10,101
50-54	7,286	7,514	7,747	8,027	8,308	8,592	8,876	9,160
55-59	5,877	6,170	6,472	6,621	6,777	6,934	7,100	7,273
60-64	4,473	4,539	4,609	4,877	5,149	5,425	5,712	6,008
65-69	3,658	3,769	3,876	3,923	3,974	4,028	4,086	4,147
70-74	3,034	3,102	3,169	3,210	3,251	3,290	3,327	3,360
75-79	2,079	2,137	2,194	2,253	2,313	2,374	2,434	2,495
80 y más	1,870	1,952	2,038	2,133	2,232	2,333	2,437	2,543
Hombres	90,106	90,788	91,454	92,131	92,804	93,501	94,153	94,782
0- 4	10,268	10,170	10,072	10,092	10,112	10,131	10,150	10,169
5-9	10,579	10,576	10,573	10,422	10,271	10,119	9,968	9,815
10-14	10,106	10,241	10,376	10,327	10,278	10,228	10,178	10,126
15-19	9,304	9,470	9,636	9,659	9,682	9,704	9,725	9,746
20-24	8,019	7,917	7,815	8,004	8,192	8,381	8,569	8,757
25-29	6,910	6,801	6,682	6,771	6,860	6,950	7,039	7,128
30-34	6,107	6,043	5,973	6,005	6,034	6,080	6,097	6,103
35-39	5,485	5,595	5,699	5,689	5,674	5,662	5,638	5,608
40-44	5,057	5,120	5,180	5,235	5,287	5,339	5,384	5,423
45-49	4,322	4,503	4,685	4,731	4,775	4,820	4,859	4,896
50-54	3,563	3,676	3,791	3,928	4,066	4,205	4,344	4,483
55-59	2,935	3,076	3,221	3,276	3,334	3,393	3,456	3,522
60-64	2,220	2,237	2,256	2,391	2,528	2,668	2,812	2,960
65-69	1,821	1,875	1,927	1,939	1,953	1,968	1,985	2,003
70-74	1,480	1,502	1,524	1,550	1,576	1,601	1,625	1,647
75-79	1,029	1,050	1,071	1,094	1,117	1,140	1,163	1,186
80 y más	901	936	973	1,018	1,065	1,112	1,161	1,210
Mujeres	91,697	92,632	93,545	94,177	94,805	95,462	96,068	96,657
0- 4	9,738	9,630	9,521	9,569	9,618	9,666	9,713	9,761
5-9	10,270	10,309	10,347	10,136	9,926	9,715	9,504	9,292
10-14	9,870	10,008	10,146	10,119	10,091	10,063	10,034	10,004
15-19	9,227	9,283	9,340	9,376	9,412	9,447	9,481	9,515
20-24	8,094	8,079	8,063	8,159	8,256	8,352	8,448	8,543
25-29	7,339	7,254	7,158	7,207	7,257	7,306	7,355	7,404
30-34	6,897	6,845	6,785	6,755	6,720	6,703	6,656	6,597
35-39	6,127	6,306	6,479	6,440	6,395	6,354	6,299	6,237
40-44	5,252	5,364	5,473	5,610	5,743	5,879	6,004	6,124
45-49	4,555	4,723	4,891	4,958	5,022	5,088	5,148	5,205
50-54	3,723	3,838	3,956	4,099	4,242	4,387	4,532	4,677
55-59	2,942	3,094	3,251	3,345	3,443	3,541	3,644	3,751
60-64	2,253	2,302	2,353	2,486	2,621	2,757	2,900	3,048
65-69	1,837	1,894	1,949	1,984	2,021	2,060	2,101	2,144
70-74	1,554	1,600	1,645	1,660	1,675	1,689	1,702	1,713
75-79	1,050	1,087	1,123	1,159	1,196	1,234	1,271	1,309
80 y más	969	1,016	1,065	1,115	1,167	1,221	1,276	1,333

Cuadro 5.3

PROVINCIA PERAVIA: Estimaciones y proyecciones de la población total por año calendario,
según sexo y grupos quinquenales de edad, 2000-2030

Grupos de edad	Años							
	2016	2017	2018	2019	2020	2021	2022	2023
Ambos sexos	192,660	193,869	195,132	196,301	197,434	198,499	199,553	200,664
0- 4	19,797	19,665	19,532	19,398	19,263	19,091	18,918	18,746
5-9	19,182	19,257	19,331	19,405	19,478	19,351	19,224	19,097
10-14	19,780	19,428	19,078	18,726	18,373	18,460	18,545	18,632
15-19	19,199	19,136	19,072	19,006	18,939	18,605	18,270	17,935
20-24	17,373	17,445	17,515	17,585	17,652	17,606	17,559	17,512
25-29	14,833	15,134	15,434	15,734	16,034	16,114	16,194	16,274
30-34	12,859	13,018	13,178	13,335	13,494	13,805	14,115	14,426
35-39	11,865	11,878	11,925	11,914	11,881	12,052	12,224	12,395
40-44	11,504	11,453	11,406	11,335	11,252	11,283	11,308	11,364
45-49	10,297	10,486	10,678	10,852	11,017	10,980	10,935	10,896
50-54	9,275	9,386	9,499	9,601	9,698	9,894	10,085	10,276
55-59	7,548	7,824	8,103	8,383	8,663	8,779	8,892	9,007
60-64	6,155	6,308	6,462	6,626	6,796	7,063	7,330	7,601
65-69	4,398	4,655	4,914	5,184	5,463	5,606	5,753	5,903
70-74	3,408	3,459	3,515	3,573	3,635	3,864	4,098	4,335
75-79	2,537	2,577	2,618	2,656	2,692	2,738	2,789	2,842
80 y más	2,650	2,760	2,872	2,988	3,104	3,208	3,314	3,423
Hombres	95,405	96,022	96,666	97,261	97,837	98,372	98,900	99,454
0- 4	10,102	10,036	9,969	9,901	9,833	9,746	9,658	9,571
5-9	9,838	9,862	9,885	9,908	9,930	9,866	9,802	9,738
10-14	9,982	9,837	9,693	9,548	9,402	9,432	9,461	9,491
15-19	9,705	9,663	9,621	9,578	9,534	9,399	9,263	9,127
20-24	8,786	8,814	8,842	8,869	8,895	8,863	8,830	8,797
25-29	7,323	7,519	7,714	7,909	8,104	8,135	8,166	8,197
30-34	6,201	6,299	6,397	6,494	6,592	6,791	6,990	7,189
35-39	5,647	5,682	5,734	5,758	5,771	5,872	5,974	6,075
40-44	5,416	5,405	5,397	5,377	5,351	5,393	5,432	5,486
45-49	4,953	5,007	5,061	5,108	5,150	5,146	5,138	5,133
50-54	4,530	4,575	4,620	4,660	4,698	4,755	4,810	4,864
55-59	3,656	3,790	3,926	4,062	4,198	4,245	4,291	4,337
60-64	3,014	3,071	3,128	3,190	3,255	3,383	3,511	3,641
65-69	2,127	2,254	2,383	2,516	2,653	2,705	2,759	2,814
70-74	1,660	1,674	1,691	1,708	1,727	1,838	1,951	2,066
75-79	1,210	1,233	1,257	1,279	1,300	1,313	1,328	1,344
80 y más	1,255	1,301	1,348	1,396	1,444	1,490	1,536	1,584
Mujeres	97,255	97,847	98,466	99,040	99,597	100,127	100,653	101,210
0- 4	9,695	9,629	9,563	9,497	9,430	9,345	9,260	9,175
5-9	9,344	9,395	9,446	9,497	9,548	9,485	9,422	9,359
10-14	9,798	9,591	9,385	9,178	8,971	9,028	9,084	9,141
15-19	9,494	9,473	9,451	9,428	9,405	9,206	9,007	8,808
20-24	8,587	8,631	8,673	8,716	8,757	8,743	8,729	8,715
25-29	7,510	7,615	7,720	7,825	7,930	7,979	8,028	8,077
30-34	6,658	6,719	6,781	6,841	6,902	7,014	7,125	7,237
35-39	6,218	6,196	6,191	6,156	6,110	6,180	6,250	6,320
40-44	6,088	6,048	6,009	5,958	5,901	5,890	5,876	5,878
45-49	5,344	5,479	5,617	5,744	5,867	5,834	5,797	5,763
50-54	4,745	4,811	4,879	4,941	5,000	5,139	5,275	5,412
55-59	3,892	4,034	4,177	4,321	4,465	4,534	4,601	4,670
60-64	3,141	3,237	3,334	3,436	3,541	3,680	3,819	3,960
65-69	2,271	2,401	2,531	2,668	2,810	2,901	2,994	3,089
70-74	1,748	1,785	1,824	1,865	1,908	2,026	2,147	2,269
75-79	1,327	1,344	1,361	1,377	1,392	1,425	1,461	1,498
80 y más	1,395	1,459	1,524	1,592	1,660	1,718	1,778	1,839

Cuadro 5.3

PROVINCIA PERAVIA: Estimaciones y proyecciones de la población total por año calendario, según sexo y grupos quinquenales de edad, 2000-2030

Grupos de edad	Años						
	2024	2025	2026	2027	2028	2029	2030
Ambos sexos	201,684	202,667	203,491	204,304	205,162	205,938	206,677
0- 4	18,572	18,397	18,168	17,939	17,710	17,479	17,248
5-9	18,969	18,840	18,673	18,505	18,337	18,169	17,999
10-14	18,717	18,801	18,679	18,559	18,437	18,313	18,190
15-19	17,600	17,263	17,365	17,467	17,569	17,669	17,769
20-24	17,463	17,412	17,097	16,781	16,464	16,148	15,829
25-29	16,350	16,426	16,391	16,354	16,316	16,277	16,236
30-34	14,735	15,045	15,129	15,213	15,295	15,375	15,455
35-39	12,567	12,737	13,052	13,367	13,682	13,995	14,309
40-44	11,365	11,346	11,523	11,700	11,878	12,055	12,232
45-49	10,832	10,757	10,794	10,825	10,887	10,896	10,885
50-54	10,453	10,619	10,588	10,549	10,514	10,458	10,389
55-59	9,112	9,212	9,408	9,598	9,790	9,967	10,135
60-64	7,872	8,145	8,262	8,376	8,491	8,598	8,700
65-69	6,063	6,228	6,482	6,737	6,995	7,255	7,516
70-74	4,583	4,839	4,974	5,114	5,256	5,408	5,565
75-79	2,900	2,960	3,158	3,361	3,566	3,782	4,004
80 y más	3,531	3,640	3,748	3,859	3,975	4,094	4,216
Hombres	99,965	100,456	100,863	101,265	101,686	102,065	102,429
0- 4	9,483	9,394	9,278	9,161	9,045	8,927	8,810
5-9	9,673	9,608	9,524	9,439	9,354	9,269	9,183
10-14	9,520	9,548	9,487	9,427	9,366	9,304	9,242
15-19	8,991	8,854	8,891	8,928	8,965	9,001	9,037
20-24	8,763	8,728	8,603	8,478	8,352	8,227	8,100
25-29	8,226	8,255	8,229	8,202	8,174	8,146	8,117
30-34	7,387	7,586	7,618	7,650	7,681	7,711	7,741
35-39	6,177	6,278	6,477	6,676	6,875	7,073	7,272
40-44	5,514	5,532	5,634	5,737	5,840	5,942	6,045
45-49	5,117	5,095	5,139	5,180	5,236	5,267	5,288
50-54	4,912	4,955	4,953	4,948	4,945	4,932	4,913
55-59	4,379	4,418	4,476	4,531	4,586	4,634	4,679
60-64	3,771	3,902	3,949	3,995	4,041	4,083	4,123
65-69	2,874	2,936	3,056	3,176	3,298	3,420	3,543
70-74	2,185	2,308	2,356	2,407	2,458	2,514	2,572
75-79	1,362	1,381	1,474	1,569	1,665	1,766	1,869
80 y más	1,631	1,678	1,719	1,761	1,805	1,849	1,895
Mujeres	101,719	102,211	102,628	103,039	103,476	103,873	104,248
0- 4	9,089	9,003	8,890	8,778	8,665	8,552	8,438
5-9	9,296	9,232	9,149	9,066	8,983	8,900	8,816
10-14	9,197	9,253	9,192	9,132	9,071	9,009	8,948
15-19	8,609	8,409	8,474	8,539	8,604	8,668	8,732
20-24	8,700	8,684	8,494	8,303	8,112	7,921	7,729
25-29	8,124	8,171	8,162	8,152	8,142	8,131	8,119
30-34	7,348	7,459	7,511	7,563	7,614	7,664	7,714
35-39	6,390	6,459	6,575	6,691	6,807	6,922	7,037
40-44	5,851	5,814	5,889	5,963	6,038	6,113	6,187
45-49	5,715	5,662	5,655	5,645	5,651	5,629	5,597
50-54	5,541	5,664	5,635	5,601	5,569	5,526	5,476
55-59	4,733	4,794	4,932	5,067	5,204	5,333	5,456
60-64	4,101	4,243	4,313	4,381	4,450	4,515	4,577
65-69	3,189	3,292	3,426	3,561	3,697	3,835	3,973
70-74	2,398	2,531	2,618	2,707	2,798	2,894	2,993
75-79	1,538	1,579	1,684	1,792	1,901	2,016	2,135
80 y más	1,900	1,962	2,029	2,098	2,170	2,245	2,321

PROVINCIA SAN CRISTÓBAL

Cuadro 5.3

PROVINCIA SAN CRISTÓBAL: Estimaciones y proyecciones de la población total por año calendario, según sexo y grupos quinquenales de edad, 2000-2030

Grupos de edad	Años							
	2000	2001	2002	2003	2004	2005	2006	2007
Ambos sexos	522,641	528,281	533,743	539,528	545,006	550,490	554,855	559,177
0- 4	70,627	70,502	70,233	70,101	69,969	69,978	68,658	67,336
5-9	66,890	66,751	66,714	66,571	66,425	66,173	66,577	66,980
10-14	61,393	61,704	62,086	62,396	62,708	62,950	63,236	63,520
15-19	55,574	56,016	56,484	56,926	57,369	57,787	58,258	58,728
20-24	49,135	49,623	50,065	50,654	51,032	51,347	51,689	52,031
25-29	44,193	44,675	44,994	45,464	45,848	46,319	46,123	45,902
30-34	37,335	37,794	38,187	38,629	39,015	39,412	39,699	39,959
35-39	32,319	32,789	33,214	33,674	34,100	34,537	34,938	35,317
40-44	26,222	26,924	27,584	28,292	29,003	29,759	30,101	30,430
45-49	20,466	21,130	21,814	22,495	23,207	23,932	24,701	25,473
50-54	15,689	16,310	16,978	17,622	18,304	18,978	19,785	20,607
55-59	12,220	12,655	13,105	13,556	14,019	14,486	15,079	15,690
60-64	10,307	10,400	10,525	10,611	10,683	10,707	11,246	11,794
65-69	8,184	8,381	8,576	8,778	8,975	9,174	9,274	9,371
70-74	5,704	5,912	6,127	6,345	6,564	6,782	6,985	7,189
75-79	3,446	3,596	3,754	3,912	4,074	4,234	4,413	4,593
80 y más	2,937	3,119	3,303	3,502	3,711	3,935	4,093	4,257
Hombres	263,050	265,687	268,230	270,937	273,491	276,044	278,013	279,958
0- 4	36,085	36,002	35,852	35,765	35,678	35,655	35,002	34,348
5-9	33,900	33,806	33,785	33,689	33,592	33,419	33,716	34,012
10-14	31,102	31,262	31,456	31,615	31,775	31,902	32,025	32,147
15-19	27,830	28,069	28,327	28,566	28,806	29,027	29,297	29,567
20-24	24,431	24,690	24,922	25,233	25,436	25,611	25,778	25,944
25-29	21,695	21,934	22,082	22,316	22,507	22,751	22,621	22,478
30-34	18,400	18,599	18,763	18,951	19,113	19,282	19,418	19,541
35-39	16,167	16,364	16,524	16,713	16,887	17,080	17,175	17,259
40-44	13,202	13,525	13,824	14,150	14,478	14,832	14,937	15,035
45-49	10,295	10,618	10,955	11,285	11,631	11,978	12,361	12,745
50-54	8,207	8,497	8,800	9,104	9,425	9,752	10,108	10,471
55-59	6,214	6,419	6,628	6,842	7,060	7,283	7,537	7,800
60-64	5,213	5,249	5,304	5,337	5,363	5,362	5,633	5,909
65-69	4,105	4,190	4,279	4,366	4,450	4,529	4,593	4,656
70-74	2,960	3,056	3,153	3,253	3,354	3,455	3,532	3,609
75-79	1,791	1,867	1,945	2,025	2,107	2,190	2,259	2,328
80 y más	1,453	1,540	1,631	1,727	1,829	1,936	2,021	2,109
Mujeres	259,591	262,594	265,513	268,591	271,515	274,446	276,842	279,219
0- 4	34,542	34,500	34,381	34,336	34,291	34,323	33,656	32,988
5-9	32,990	32,945	32,929	32,882	32,833	32,754	32,861	32,968
10-14	30,291	30,442	30,630	30,781	30,933	31,048	31,211	31,373
15-19	27,744	27,947	28,157	28,360	28,563	28,760	28,961	29,161
20-24	24,704	24,933	25,143	25,421	25,596	25,736	25,911	26,087
25-29	22,498	22,741	22,912	23,148	23,341	23,568	23,502	23,424
30-34	18,935	19,195	19,424	19,678	19,902	20,130	20,281	20,418
35-39	16,152	16,425	16,690	16,961	17,213	17,457	17,763	18,058
40-44	13,020	13,399	13,760	14,142	14,525	14,927	15,164	15,395
45-49	10,171	10,512	10,859	11,210	11,576	11,954	12,340	12,728
50-54	7,482	7,813	8,178	8,518	8,879	9,226	9,677	10,136
55-59	6,006	6,236	6,477	6,714	6,959	7,203	7,542	7,890
60-64	5,094	5,151	5,221	5,274	5,320	5,345	5,613	5,885
65-69	4,079	4,191	4,297	4,412	4,525	4,645	4,681	4,715
70-74	2,744	2,856	2,974	3,092	3,210	3,327	3,453	3,580
75-79	1,655	1,729	1,809	1,887	1,967	2,044	2,154	2,265
80 y más	1,484	1,579	1,672	1,775	1,882	1,999	2,072	2,148

Cuadro 5.3

PROVINCIA SAN CRISTÓBAL: Estimaciones y proyecciones de la población total por año calendario, según sexo y grupos quinquenales de edad, 2000-2030

Grupos de edad	Años							
	2008	2009	2010	2011	2012	2013	2014	2015
Ambos sexos	563,675	567,866	571,941	578,657	585,327	592,175	598,726	605,153
0- 4	66,015	64,693	63,369	63,201	63,032	62,863	62,692	62,520
5-9	67,380	67,776	68,169	67,036	65,902	64,768	63,632	62,493
10-14	63,801	64,078	64,353	64,794	65,232	65,669	66,100	66,527
15-19	59,199	59,669	60,139	60,562	60,981	61,398	61,811	62,221
20-24	52,374	52,715	53,057	53,893	54,729	55,565	56,400	57,234
25-29	45,799	45,493	45,112	46,060	47,007	47,957	48,904	49,851
30-34	40,235	40,431	40,585	40,997	41,387	41,890	42,201	42,436
35-39	35,703	36,034	36,334	36,839	37,318	37,814	38,233	38,608
40-44	30,763	31,065	31,349	32,056	32,743	33,436	34,077	34,689
45-49	26,251	27,030	27,811	28,320	28,815	29,317	29,788	30,242
50-54	21,432	22,288	23,163	23,864	24,569	25,280	25,993	26,709
55-59	16,305	16,958	17,633	18,483	19,346	20,215	21,113	22,029
60-64	12,347	12,914	13,490	14,058	14,642	15,232	15,858	16,505
65-69	9,467	9,550	9,627	10,134	10,650	11,172	11,707	12,252
70-74	7,397	7,602	7,807	7,933	8,055	8,177	8,289	8,395
75-79	4,779	4,965	5,153	5,378	5,604	5,834	6,062	6,291
80 y más	4,428	4,605	4,790	5,049	5,315	5,588	5,866	6,151
Hombres	281,990	283,865	285,681	289,102	292,494	295,976	299,305	302,573
0- 4	33,694	33,040	32,384	32,291	32,197	32,103	32,008	31,912
5-9	34,307	34,599	34,890	34,299	33,707	33,115	32,522	31,927
10-14	32,268	32,387	32,505	32,809	33,111	33,412	33,710	34,006
15-19	29,837	30,107	30,377	30,579	30,779	30,978	31,175	31,371
20-24	26,112	26,278	26,445	26,927	27,408	27,890	28,372	28,853
25-29	22,395	22,210	21,988	22,551	23,113	23,677	24,239	24,802
30-34	19,672	19,763	19,834	20,027	20,210	20,449	20,593	20,699
35-39	17,344	17,404	17,449	17,778	18,094	18,419	18,707	18,973
40-44	15,133	15,217	15,293	15,608	15,912	16,218	16,500	16,768
45-49	13,132	13,520	13,908	14,097	14,278	14,461	14,630	14,791
50-54	10,835	11,214	11,602	11,939	12,277	12,619	12,961	13,305
55-59	8,067	8,350	8,643	9,093	9,549	10,007	10,479	10,960
60-64	6,188	6,472	6,760	6,990	7,228	7,471	7,728	7,995
65-69	4,718	4,774	4,827	5,064	5,305	5,550	5,799	6,053
70-74	3,688	3,764	3,840	3,903	3,965	4,027	4,083	4,137
75-79	2,400	2,472	2,544	2,642	2,740	2,840	2,938	3,036
80 y más	2,200	2,294	2,392	2,505	2,621	2,740	2,861	2,985
Mujeres	281,685	284,001	286,260	289,555	292,833	296,199	299,421	302,580
0- 4	32,321	31,653	30,985	30,910	30,835	30,760	30,684	30,608
5-9	33,073	33,177	33,279	32,737	32,195	31,653	31,110	30,566
10-14	31,533	31,691	31,848	31,985	32,121	32,257	32,390	32,521
15-19	29,362	29,562	29,762	29,983	30,202	30,420	30,636	30,850
20-24	26,262	26,437	26,612	26,966	27,321	27,675	28,028	28,381
25-29	23,404	23,283	23,124	23,509	23,894	24,280	24,665	25,049
30-34	20,563	20,668	20,751	20,970	21,177	21,441	21,608	21,737
35-39	18,359	18,630	18,885	19,061	19,224	19,395	19,526	19,635
40-44	15,630	15,848	16,056	16,448	16,831	17,218	17,577	17,921
45-49	13,119	13,510	13,903	14,223	14,537	14,856	15,158	15,451
50-54	10,597	11,074	11,561	11,925	12,292	12,661	13,032	13,404
55-59	8,238	8,608	8,990	9,390	9,797	10,208	10,634	11,069
60-64	6,159	6,442	6,730	7,068	7,414	7,761	8,130	8,510
65-69	4,749	4,776	4,800	5,070	5,345	5,622	5,908	6,199
70-74	3,709	3,838	3,967	4,030	4,090	4,150	4,206	4,258
75-79	2,379	2,493	2,609	2,736	2,864	2,994	3,124	3,255
80 y más	2,228	2,311	2,398	2,544	2,694	2,848	3,005	3,166

Cuadro 3

PROVINCIA SAN CRISTÓBAL: Estimaciones y proyecciones de la población total por año calendario,
según sexo y grupos quinquenales de edad, 2000-2030

Grupos de edad	Años							
	2016	2017	2018	2019	2020	2021	2022	2023
Ambos sexos	611,677	618,165	624,820	631,186	637,429	643,595	649,724	656,027
0- 4	62,502	62,484	62,464	62,443	62,420	62,232	62,044	61,855
5-9	62,339	62,186	62,032	61,876	61,718	61,712	61,704	61,697
10-14	65,407	64,286	63,165	62,041	60,916	60,792	60,667	60,543
15-19	62,672	63,121	63,566	64,007	64,444	63,345	62,245	61,144
20-24	57,669	58,102	58,532	58,958	59,379	59,849	60,317	60,782
25-29	50,698	51,545	52,393	53,238	54,083	54,539	54,992	55,443
30-34	43,410	44,385	45,360	46,334	47,307	48,164	49,021	49,879
35-39	39,041	39,452	39,974	40,307	40,566	41,556	42,546	43,537
40-44	35,201	35,687	36,189	36,617	37,002	37,451	37,879	38,417
45-49	30,949	31,637	32,331	32,975	33,589	34,103	34,594	35,100
50-54	27,218	27,715	28,218	28,692	29,149	29,852	30,536	31,228
55-59	22,715	23,405	24,102	24,801	25,504	26,010	26,505	27,006
60-64	17,320	18,148	18,982	19,845	20,726	21,391	22,061	22,738
65-69	12,789	13,344	13,904	14,499	15,114	15,882	16,663	17,450
70-74	8,857	9,328	9,807	10,296	10,797	11,293	11,805	12,325
75-79	6,412	6,529	6,648	6,758	6,864	7,263	7,671	8,087
80 y más	6,478	6,811	7,153	7,499	7,851	8,161	8,474	8,796
Hombres	305,863	309,132	312,484	315,688	318,828	321,910	324,969	328,115
0- 4	31,906	31,899	31,891	31,883	31,873	31,779	31,685	31,591
5-9	31,841	31,755	31,669	31,582	31,493	31,493	31,491	31,490
10-14	33,420	32,833	32,247	31,658	31,069	31,000	30,931	30,862
15-19	31,679	31,985	32,289	32,591	32,891	32,315	31,738	31,161
20-24	29,058	29,262	29,465	29,666	29,864	30,181	30,496	30,810
25-29	25,283	25,765	26,247	26,728	27,209	27,423	27,635	27,847
30-34	21,272	21,845	22,419	22,992	23,565	24,046	24,527	25,009
35-39	19,171	19,359	19,602	19,752	19,865	20,442	21,018	21,596
40-44	17,097	17,414	17,739	18,028	18,296	18,498	18,689	18,936
45-49	15,104	15,407	15,712	15,994	16,261	16,588	16,904	17,228
50-54	13,493	13,675	13,858	14,028	14,190	14,499	14,799	15,101
55-59	11,286	11,614	11,945	12,277	12,611	12,798	12,979	13,161
60-64	8,421	8,853	9,287	9,735	10,191	10,503	10,818	11,136
65-69	6,267	6,490	6,717	6,958	7,208	7,602	8,002	8,404
70-74	4,348	4,563	4,783	5,006	5,234	5,428	5,629	5,835
75-79	3,094	3,150	3,207	3,259	3,310	3,487	3,668	3,853
80 y más	3,123	3,263	3,407	3,551	3,698	3,828	3,960	4,095
Mujeres	305,814	309,033	312,336	315,498	318,601	321,685	324,755	327,912
0- 4	30,596	30,585	30,573	30,560	30,547	30,453	30,359	30,264
5-9	30,498	30,431	30,363	30,294	30,225	30,219	30,213	30,207
10-14	31,987	31,453	30,918	30,383	29,847	29,792	29,736	29,681
15-19	30,993	31,136	31,277	31,416	31,553	31,030	30,507	29,983
20-24	28,611	28,840	29,067	29,292	29,515	29,668	29,821	29,972
25-29	25,415	25,780	26,146	26,510	26,874	27,116	27,357	27,596
30-34	22,138	22,540	22,941	23,342	23,742	24,118	24,494	24,870
35-39	19,870	20,093	20,372	20,555	20,701	21,114	21,528	21,941
40-44	18,104	18,273	18,450	18,589	18,706	18,953	19,190	19,481
45-49	15,845	16,230	16,619	16,981	17,328	17,515	17,690	17,872
50-54	13,725	14,040	14,360	14,664	14,959	15,353	15,737	16,127
55-59	11,429	11,791	12,157	12,524	12,893	13,212	13,526	13,845
60-64	8,899	9,295	9,695	10,110	10,535	10,888	11,243	11,602
65-69	6,522	6,854	7,187	7,541	7,906	8,280	8,661	9,046
70-74	4,509	4,765	5,024	5,290	5,563	5,865	6,176	6,490
75-79	3,318	3,379	3,441	3,499	3,554	3,776	4,003	4,234
80 y más	3,355	3,548	3,746	3,948	4,153	4,333	4,514	4,701

Cuadro 5.3

PROVINCIA SAN CRISTÓBAL: Estimaciones y proyecciones de la población total por año calendario, según sexo y grupos quinquenales de edad, 2000-2030

Grupos de edad	Años						
	2024	2025	2026	2027	2028	2029	2030
Ambos sexos	662,043	667,934	673,349	678,729	684,275	689,538	694,682
0- 4	61,664	61,471	61,002	60,533	60,064	59,593	59,119
5-9	61,687	61,675	61,495	61,315	61,134	60,951	60,766
10-14	60,416	60,287	60,296	60,306	60,314	60,319	60,323
15-19	60,041	58,935	58,847	58,758	58,669	58,578	58,484
20-24	61,242	61,697	60,618	59,538	58,456	57,371	56,285
25-29	55,889	56,330	56,812	57,290	57,766	58,236	58,702
30-34	50,735	51,590	52,054	52,515	52,974	53,427	53,876
35-39	44,527	45,516	46,374	47,232	48,091	48,947	49,804
40-44	38,769	39,048	40,043	41,038	42,034	43,029	44,024
45-49	35,532	35,923	36,378	36,812	37,354	37,714	38,003
50-54	31,871	32,485	32,998	33,488	33,994	34,427	34,822
55-59	27,479	27,936	28,630	29,306	29,990	30,627	31,237
60-64	23,420	24,105	24,604	25,093	25,588	26,059	26,514
65-69	18,266	19,100	19,737	20,378	21,029	21,685	22,344
70-74	12,875	13,448	14,152	14,871	15,596	16,348	17,119
75-79	8,514	8,951	9,386	9,838	10,298	10,787	11,295
80 y más	9,116	9,437	9,923	10,418	10,924	11,440	11,965
Hombres	331,114	334,050	336,732	339,393	342,131	344,730	347,266
0- 4	31,495	31,398	31,160	30,922	30,684	30,445	30,204
5-9	31,487	31,483	31,393	31,303	31,212	31,120	31,027
10-14	30,791	30,719	30,727	30,735	30,742	30,748	30,752
15-19	30,582	30,002	29,954	29,905	29,856	29,806	29,754
20-24	31,121	31,430	30,863	30,296	29,727	29,157	28,586
25-29	28,056	28,263	28,586	28,906	29,225	29,541	29,855
30-34	25,491	25,972	26,188	26,402	26,616	26,827	27,036
35-39	22,173	22,750	23,228	23,706	24,185	24,663	25,142
40-44	19,091	19,210	19,785	20,360	20,936	21,512	22,088
45-49	17,516	17,784	17,986	18,179	18,425	18,581	18,703
50-54	15,381	15,647	15,970	16,282	16,602	16,887	17,154
55-59	13,331	13,493	13,796	14,089	14,385	14,660	14,922
60-64	11,456	11,778	11,961	12,139	12,318	12,487	12,648
65-69	8,820	9,244	9,538	9,834	10,134	10,437	10,741
70-74	6,053	6,281	6,633	6,992	7,353	7,726	8,108
75-79	4,042	4,235	4,400	4,572	4,749	4,937	5,133
80 y más	4,228	4,361	4,564	4,771	4,982	5,196	5,413
Mujeres	330,929	333,884	336,617	339,336	342,144	344,808	347,416
0- 4	30,169	30,073	29,842	29,611	29,380	29,148	28,915
5-9	30,200	30,192	30,102	30,012	29,922	29,831	29,739
10-14	29,625	29,568	29,569	29,571	29,572	29,571	29,571
15-19	29,459	28,933	28,893	28,853	28,813	28,772	28,730
20-24	30,121	30,267	29,755	29,242	28,729	28,214	27,699
25-29	27,833	28,067	28,226	28,384	28,541	28,695	28,847
30-34	25,244	25,618	25,866	26,113	26,358	26,600	26,840
35-39	22,354	22,766	23,146	23,526	23,906	24,284	24,662
40-44	19,678	19,838	20,258	20,678	21,098	21,517	21,936
45-49	18,016	18,139	18,392	18,633	18,929	19,133	19,300
50-54	16,490	16,838	17,028	17,206	17,392	17,540	17,668
55-59	14,148	14,443	14,834	15,217	15,605	15,967	16,315
60-64	11,964	12,327	12,643	12,954	13,270	13,572	13,866
65-69	9,446	9,856	10,199	10,544	10,895	11,248	11,603
70-74	6,822	7,167	7,519	7,879	8,243	8,622	9,011
75-79	4,472	4,716	4,986	5,266	5,549	5,850	6,162
80 y más	4,888	5,076	5,359	5,647	5,942	6,244	6,552

PROVINCIA
SAN JOSÉ DE OCOA

Cuadro 5.3

PROVINCIA SAN JOSÉ DE OCOA: Estimaciones y proyecciones de la población total por año calendario, según sexo y grupos quinquenales de edad, 2000-2030

Grupos de edad	Años							
	2000	2001	2002	2003	2004	2005	2006	2007
Ambos sexos	61,194	61,140	61,062	61,020	60,947	60,878	60,659	60,436
0- 4	7,426	7,323	7,171	7,066	6,961	6,904	6,511	6,118
5-9	7,159	7,057	6,959	6,856	6,753	6,645	6,563	6,481
10-14	6,875	6,824	6,780	6,728	6,676	6,616	6,561	6,507
15-19	6,247	6,218	6,191	6,162	6,133	6,101	6,069	6,038
20-24	5,619	5,604	5,566	5,561	5,532	5,515	5,395	5,275
25-29	4,790	4,781	4,755	4,744	4,724	4,714	4,631	4,545
30-34	4,396	4,394	4,381	4,375	4,364	4,355	4,323	4,288
35-39	3,619	3,624	3,637	3,640	3,640	3,627	3,689	3,749
40-44	3,142	3,183	3,235	3,276	3,317	3,347	3,428	3,508
45-49	2,592	2,639	2,695	2,745	2,798	2,846	2,934	3,021
50-54	2,282	2,338	2,394	2,454	2,518	2,590	2,633	2,678
55-59	1,655	1,690	1,743	1,780	1,818	1,841	1,976	2,113
60-64	1,795	1,788	1,776	1,768	1,758	1,751	1,762	1,774
65-69	1,330	1,344	1,365	1,379	1,393	1,398	1,438	1,476
70-74	1,206	1,232	1,254	1,282	1,311	1,345	1,339	1,332
75-79	490	504	535	550	566	565	661	758
80 y más	571	597	625	654	685	718	746	775
Hombres	32,255	32,309	32,350	32,409	32,452	32,498	32,460	32,420
0- 4	3,783	3,740	3,671	3,627	3,583	3,565	3,367	3,169
5-9	3,633	3,590	3,547	3,503	3,460	3,416	3,373	3,330
10-14	3,558	3,543	3,529	3,513	3,498	3,481	3,447	3,414
15-19	3,299	3,296	3,292	3,288	3,285	3,282	3,267	3,253
20-24	3,000	3,003	2,999	3,008	3,003	2,999	2,974	2,948
25-29	2,558	2,561	2,556	2,558	2,556	2,558	2,526	2,493
30-34	2,372	2,375	2,369	2,370	2,368	2,370	2,346	2,320
35-39	1,897	1,902	1,910	1,913	1,915	1,911	1,943	1,973
40-44	1,744	1,769	1,797	1,822	1,847	1,869	1,898	1,926
45-49	1,400	1,429	1,464	1,494	1,526	1,554	1,609	1,664
50-54	1,206	1,235	1,268	1,300	1,333	1,367	1,411	1,456
55-59	931	952	981	1,003	1,025	1,040	1,109	1,180
60-64	1,008	1,005	997	994	989	989	983	978
65-69	714	722	735	743	750	751	782	812
70-74	580	592	606	619	633	645	659	673
75-79	252	260	279	287	296	294	354	414
80 y más	320	335	350	367	385	407	412	417
Mujeres	28,939	28,831	28,712	28,611	28,495	28,380	28,199	28,016
0- 4	3,643	3,583	3,500	3,439	3,378	3,339	3,144	2,949
5-9	3,526	3,467	3,412	3,353	3,293	3,229	3,190	3,151
10-14	3,317	3,281	3,251	3,215	3,178	3,135	3,114	3,093
15-19	2,948	2,922	2,899	2,874	2,848	2,819	2,802	2,785
20-24	2,619	2,601	2,567	2,553	2,529	2,516	2,421	2,327
25-29	2,232	2,220	2,199	2,186	2,168	2,156	2,105	2,052
30-34	2,024	2,019	2,012	2,005	1,996	1,985	1,977	1,968
35-39	1,722	1,722	1,727	1,727	1,725	1,716	1,746	1,776
40-44	1,398	1,414	1,438	1,454	1,470	1,478	1,530	1,582
45-49	1,192	1,210	1,231	1,251	1,272	1,292	1,325	1,357
50-54	1,076	1,103	1,126	1,154	1,185	1,223	1,222	1,222
55-59	724	738	762	777	793	801	867	933
60-64	787	783	779	774	769	762	779	796
65-69	616	622	630	636	643	647	656	664
70-74	626	640	648	663	678	700	680	659
75-79	238	244	256	263	270	271	307	344
80 y más	251	262	275	287	300	311	334	358

Cuadro 5.3

PROVINCIA SAN JOSÉ DE OCOA: Estimaciones y proyecciones de la población total por año calendario, según sexo y grupos quinquenales de edad, 2000-2030

Grupos de edad	Años							
	2008	2009	2010	2011	2012	2013	2014	2015
Ambos sexos	60,233	59,996	59,746	59,225	58,697	58,188	57,643	57,096
0- 4	5,725	5,332	4,938	4,941	4,944	4,947	4,949	4,952
5-9	6,399	6,316	6,232	5,915	5,597	5,279	4,961	4,642
10-14	6,452	6,395	6,339	6,235	6,129	6,023	5,917	5,811
15-19	6,006	5,974	5,941	5,843	5,745	5,646	5,546	5,446
20-24	5,155	5,035	4,914	4,908	4,903	4,896	4,890	4,883
25-29	4,471	4,377	4,275	4,255	4,234	4,214	4,192	4,172
30-34	4,255	4,213	4,167	4,078	3,987	3,906	3,807	3,701
35-39	3,808	3,862	3,913	3,880	3,844	3,809	3,766	3,719
40-44	3,587	3,663	3,737	3,700	3,660	3,621	3,575	3,527
45-49	3,110	3,198	3,287	3,319	3,348	3,379	3,406	3,431
50-54	2,724	2,773	2,824	2,858	2,892	2,927	2,961	2,997
55-59	2,251	2,394	2,540	2,543	2,549	2,555	2,564	2,575
60-64	1,787	1,802	1,818	1,907	1,997	2,089	2,185	2,285
65-69	1,515	1,552	1,587	1,581	1,577	1,573	1,571	1,571
70-74	1,327	1,321	1,315	1,313	1,310	1,308	1,303	1,298
75-79	856	953	1,051	1,039	1,028	1,017	1,006	995
80 y más	805	836	868	910	953	999	1,044	1,091
Hombres	32,390	32,341	32,287	32,043	31,793	31,556	31,298	31,038
0- 4	2,971	2,773	2,575	2,565	2,555	2,545	2,535	2,525
5-9	3,287	3,243	3,199	3,047	2,894	2,742	2,589	2,436
10-14	3,380	3,345	3,311	3,250	3,188	3,126	3,064	3,002
15-19	3,238	3,223	3,208	3,146	3,084	3,022	2,959	2,896
20-24	2,923	2,898	2,872	2,836	2,801	2,765	2,729	2,693
25-29	2,467	2,429	2,387	2,412	2,436	2,461	2,485	2,510
30-34	2,295	2,266	2,234	2,208	2,180	2,159	2,127	2,091
35-39	2,003	2,030	2,056	2,053	2,049	2,045	2,037	2,027
40-44	1,953	1,979	2,004	1,982	1,958	1,935	1,908	1,880
45-49	1,720	1,775	1,831	1,838	1,843	1,849	1,853	1,856
50-54	1,501	1,548	1,596	1,613	1,630	1,647	1,664	1,682
55-59	1,251	1,325	1,400	1,412	1,425	1,438	1,453	1,469
60-64	974	970	967	1,023	1,080	1,138	1,198	1,260
65-69	842	872	900	885	871	857	844	832
70-74	687	701	715	721	726	732	736	740
75-79	475	535	596	586	577	567	558	548
80 y más	423	429	436	466	496	528	559	591
Mujeres	27,843	27,655	27,459	27,182	26,904	26,632	26,345	26,058
0- 4	2,754	2,559	2,363	2,376	2,389	2,402	2,414	2,427
5-9	3,112	3,073	3,033	2,868	2,703	2,537	2,372	2,206
10-14	3,072	3,050	3,028	2,985	2,941	2,897	2,853	2,809
15-19	2,768	2,751	2,733	2,697	2,661	2,624	2,587	2,550
20-24	2,232	2,137	2,042	2,072	2,102	2,131	2,161	2,190
25-29	2,004	1,948	1,888	1,843	1,798	1,753	1,707	1,662
30-34	1,960	1,947	1,933	1,870	1,807	1,747	1,680	1,610
35-39	1,805	1,832	1,857	1,827	1,795	1,764	1,729	1,692
40-44	1,634	1,684	1,733	1,718	1,702	1,686	1,667	1,647
45-49	1,390	1,423	1,456	1,481	1,505	1,530	1,553	1,575
50-54	1,223	1,225	1,228	1,245	1,262	1,280	1,297	1,315
55-59	1,000	1,069	1,140	1,131	1,124	1,117	1,111	1,106
60-64	813	832	851	884	917	951	987	1,025
65-69	673	680	687	696	706	716	727	739
70-74	640	620	600	592	584	576	567	558
75-79	381	418	455	453	451	450	448	447
80 y más	382	407	432	444	457	471	485	500

Cuadro 5.3

PROVINCIA SAN JOSÉ DE OCOA: Estimaciones y proyecciones de la población total por año calendario, según sexo y grupos quinquenales de edad, 2000-2030

Grupos de edad	Años							
	2016	2017	2018	2019	2020	2021	2022	2023
Ambos sexos	56,565	56,027	55,511	54,960	54,405	53,833	53,249	52,687
0- 4	4,853	4,753	4,654	4,553	4,453	4,337	4,221	4,105
5-9	4,650	4,657	4,665	4,672	4,679	4,583	4,486	4,390
10-14	5,500	5,190	4,879	4,568	4,257	4,273	4,288	4,303
15-19	5,354	5,261	5,169	5,076	4,982	4,684	4,385	4,086
20-24	4,800	4,715	4,632	4,547	4,462	4,384	4,305	4,227
25-29	4,179	4,186	4,193	4,199	4,205	4,131	4,056	3,981
30-34	3,694	3,686	3,678	3,671	3,663	3,678	3,692	3,707
35-39	3,640	3,559	3,487	3,398	3,304	3,305	3,305	3,306
40-44	3,501	3,472	3,444	3,409	3,370	3,298	3,222	3,157
45-49	3,398	3,362	3,327	3,287	3,243	3,221	3,197	3,173
50-54	3,031	3,065	3,098	3,128	3,157	3,128	3,095	3,064
55-59	2,611	2,647	2,684	2,720	2,758	2,794	2,829	2,864
60-64	2,290	2,299	2,308	2,319	2,333	2,370	2,406	2,443
65-69	1,655	1,741	1,828	1,919	2,014	2,022	2,032	2,043
70-74	1,296	1,296	1,297	1,299	1,302	1,379	1,459	1,540
75-79	997	998	1,001	1,001	1,001	1,003	1,007	1,011
80 y más	1,116	1,140	1,167	1,194	1,222	1,243	1,264	1,287
Hombres	30,779	30,520	30,270	30,001	29,729	29,445	29,154	28,873
0- 4	2,475	2,424	2,374	2,323	2,272	2,213	2,154	2,095
5-9	2,429	2,421	2,414	2,406	2,398	2,349	2,300	2,251
10-14	2,853	2,705	2,556	2,407	2,258	2,255	2,251	2,247
15-19	2,841	2,786	2,731	2,676	2,620	2,478	2,335	2,193
20-24	2,640	2,586	2,533	2,479	2,425	2,378	2,330	2,282
25-29	2,479	2,449	2,418	2,387	2,356	2,309	2,262	2,214
30-34	2,121	2,151	2,181	2,211	2,241	2,214	2,186	2,159
35-39	2,004	1,981	1,962	1,934	1,903	1,936	1,968	2,001
40-44	1,880	1,878	1,877	1,872	1,865	1,845	1,823	1,807
45-49	1,836	1,814	1,793	1,769	1,743	1,744	1,745	1,745
50-54	1,690	1,698	1,705	1,711	1,716	1,698	1,678	1,659
55-59	1,487	1,505	1,523	1,541	1,560	1,569	1,578	1,586
60-64	1,272	1,286	1,300	1,315	1,332	1,350	1,368	1,386
65-69	884	938	992	1,048	1,106	1,119	1,132	1,146
70-74	728	718	708	698	689	736	785	834
75-79	554	560	567	572	577	569	562	555
80 y más	606	620	636	652	668	683	697	713
Mujeres	25,786	25,507	25,241	24,959	24,676	24,388	24,095	23,814
0- 4	2,378	2,329	2,280	2,230	2,181	2,124	2,067	2,010
5-9	2,221	2,236	2,251	2,266	2,281	2,234	2,186	2,139
10-14	2,647	2,485	2,323	2,161	1,999	2,018	2,037	2,056
15-19	2,513	2,475	2,438	2,400	2,362	2,206	2,050	1,893
20-24	2,160	2,129	2,099	2,068	2,037	2,006	1,975	1,945
25-29	1,700	1,737	1,775	1,812	1,849	1,822	1,794	1,767
30-34	1,573	1,535	1,497	1,460	1,422	1,464	1,506	1,548
35-39	1,636	1,578	1,525	1,464	1,401	1,369	1,337	1,305
40-44	1,621	1,594	1,567	1,537	1,505	1,453	1,399	1,350
45-49	1,562	1,548	1,534	1,518	1,500	1,477	1,452	1,428
50-54	1,341	1,367	1,393	1,417	1,441	1,430	1,417	1,405
55-59	1,124	1,142	1,161	1,179	1,198	1,225	1,251	1,278
60-64	1,018	1,013	1,008	1,004	1,001	1,020	1,038	1,057
65-69	771	803	836	871	908	903	900	897
70-74	568	578	589	601	613	643	674	706
75-79	443	438	434	429	424	434	445	456
80 y más	510	520	531	542	554	560	567	574

Cuadro 5.3

PROVINCIA SAN JOSÉ DE OCOA: Estimaciones y proyecciones de la población total por año calendario, según sexo y grupos quinquenales de edad, 2000-2030

Grupos de edad	Año						
	2024	2025	2026	2027	2028	2029	2030
Ambos sexos	52,097	51,501	50,850	50,191	49,546	48,881	48,208
0- 4	3,988	3,872	3,735	3,599	3,462	3,324	3,187
5-9	4,293	4,196	4,084	3,970	3,857	3,745	3,631
10-14	4,319	4,334	4,241	4,148	4,054	3,961	3,867
15-19	3,787	3,487	3,516	3,546	3,575	3,603	3,632
20-24	4,147	4,068	3,783	3,498	3,212	2,926	2,640
25-29	3,906	3,830	3,762	3,693	3,624	3,555	3,485
30-34	3,721	3,736	3,667	3,598	3,529	3,460	3,390
35-39	3,305	3,306	3,326	3,345	3,365	3,384	3,404
40-44	3,074	2,988	2,994	2,999	3,006	3,012	3,017
45-49	3,144	3,110	3,041	2,971	2,909	2,832	2,751
50-54	3,028	2,989	2,971	2,949	2,929	2,903	2,874
55-59	2,896	2,927	2,901	2,872	2,845	2,813	2,778
60-64	2,482	2,520	2,557	2,593	2,629	2,663	2,695
65-69	2,057	2,073	2,110	2,147	2,184	2,222	2,261
70-74	1,624	1,711	1,722	1,733	1,746	1,762	1,780
75-79	1,017	1,023	1,090	1,160	1,229	1,302	1,378
80 y más	1,309	1,331	1,350	1,370	1,391	1,414	1,438
Hombres	28,578	28,280	27,953	27,621	27,296	26,962	26,621
0- 4	2,035	1,976	1,906	1,837	1,767	1,697	1,627
5-9	2,201	2,152	2,095	2,037	1,979	1,922	1,864
10-14	2,244	2,240	2,193	2,145	2,097	2,050	2,002
15-19	2,050	1,907	1,910	1,914	1,917	1,920	1,923
20-24	2,234	2,186	2,051	1,916	1,780	1,645	1,509
25-29	2,167	2,119	2,077	2,035	1,992	1,950	1,907
30-34	2,131	2,104	2,061	2,018	1,975	1,932	1,889
35-39	2,033	2,066	2,041	2,015	1,990	1,964	1,939
40-44	1,781	1,753	1,787	1,821	1,856	1,890	1,924
45-49	1,743	1,738	1,719	1,700	1,685	1,662	1,636
50-54	1,637	1,614	1,617	1,618	1,620	1,619	1,616
55-59	1,593	1,599	1,583	1,565	1,548	1,528	1,507
60-64	1,405	1,424	1,434	1,443	1,453	1,461	1,468
65-69	1,162	1,179	1,197	1,215	1,233	1,252	1,271
70-74	885	937	950	963	977	992	1,009
75-79	549	543	583	624	665	708	752
80 y más	728	743	749	755	762	770	778
Mujeres	23,519	23,221	22,897	22,570	22,250	21,919	21,587
0- 4	1,953	1,896	1,829	1,762	1,695	1,627	1,560
5-9	2,092	2,044	1,989	1,933	1,878	1,823	1,767
10-14	2,075	2,094	2,048	2,003	1,957	1,911	1,865
15-19	1,737	1,580	1,606	1,632	1,658	1,683	1,709
20-24	1,913	1,882	1,732	1,582	1,432	1,281	1,131
25-29	1,739	1,711	1,685	1,658	1,632	1,605	1,578
30-34	1,590	1,632	1,606	1,580	1,554	1,528	1,501
35-39	1,272	1,240	1,285	1,330	1,375	1,420	1,465
40-44	1,293	1,235	1,207	1,178	1,150	1,122	1,093
45-49	1,401	1,372	1,322	1,271	1,224	1,170	1,115
50-54	1,391	1,375	1,354	1,331	1,309	1,284	1,258
55-59	1,303	1,328	1,318	1,307	1,297	1,285	1,271
60-64	1,077	1,096	1,123	1,150	1,176	1,202	1,227
65-69	895	894	913	932	951	970	990
70-74	739	774	772	770	769	770	771
75-79	468	480	507	536	564	594	626
80 y más	581	588	601	615	629	644	660

REGIÓN ENRIQUILLO

Cuadro 5.3

REGIÓN ENRIQUILLO: Estimaciones y proyecciones de la población total por año calendario,
según sexo y grupos quinquenales de edad, 2000-2030

Grupos de edad	Años							
	2000	2001	2002	2003	2004	2005	2006	2007
Ambos sexos	386,761	339,973	343,636	347,457	351,094	354,704	357,783	360,837
0- 4	46,448	46,385	46,358	46,289	46,215	46,095	45,915	45,735
5-9	46,818	46,732	46,613	46,521	46,423	46,349	46,138	45,922
10-14	42,590	42,813	43,080	43,303	43,523	43,697	43,874	44,047
15-19	38,825	39,142	39,396	39,714	40,026	40,400	40,339	40,273
20-24	28,164	28,451	28,765	29,109	29,327	29,450	29,942	30,432
25-29	22,056	22,307	22,639	22,884	23,084	23,161	23,894	24,615
30-34	19,625	19,874	20,116	20,353	20,563	20,749	21,045	21,328
35-39	17,755	18,015	18,262	18,514	18,748	18,978	19,254	19,519
40-44	16,132	16,562	16,928	17,363	17,796	18,293	18,316	18,332
45-49	63,241	13,142	13,550	13,981	14,431	14,910	15,277	15,645
50-54	10,780	11,210	11,618	12,064	12,535	13,053	13,339	13,635
55-59	9,071	9,395	9,682	10,017	10,361	10,759	10,947	11,149
60-64	8,268	8,342	8,399	8,466	8,522	8,582	8,801	9,028
65-69	6,654	6,813	6,971	7,134	7,294	7,457	7,526	7,592
70-74	4,837	5,010	5,189	5,370	5,553	5,741	5,887	6,033
75-79	2,874	2,997	3,135	3,265	3,400	3,528	3,699	3,870
80 y más	2,623	2,783	2,935	3,110	3,293	3,502	3,590	3,682
Hombres	173,837	175,799	177,733	179,746	181,654	183,548	185,182	186,801
0- 4	23,462	23,432	23,432	23,399	23,362	23,291	23,265	23,238
5-9	23,936	23,894	23,832	23,788	23,740	23,709	23,587	23,461
10-14	22,051	22,183	22,329	22,461	22,591	22,707	22,761	22,814
15-19	20,467	20,661	20,809	21,003	21,193	21,430	21,352	21,272
20-24	14,608	14,776	14,955	15,153	15,285	15,370	15,628	15,884
25-29	11,068	11,203	11,392	11,524	11,632	11,666	12,121	12,569
30-34	9,828	9,947	10,074	10,185	10,284	10,359	10,577	10,788
35-39	9,110	9,232	9,343	9,459	9,566	9,676	9,789	9,896
40-44	8,804	9,029	9,202	9,431	9,657	9,935	9,843	9,747
45-49	6,766	6,988	7,203	7,431	7,668	7,921	8,102	8,284
50-54	5,654	5,859	6,065	6,280	6,506	6,742	6,955	7,172
55-59	4,856	5,024	5,178	5,353	5,531	5,733	5,843	5,960
60-64	4,165	4,197	4,232	4,261	4,284	4,298	4,457	4,620
65-69	3,509	3,584	3,657	3,735	3,810	3,888	3,907	3,925
70-74	2,592	2,678	2,764	2,854	2,944	3,038	3,095	3,153
75-79	1,539	1,605	1,675	1,744	1,816	1,887	1,954	2,020
80 y más	1,422	1,507	1,591	1,685	1,785	1,898	1,946	1,998
Mujeres	162,405	164,174	165,903	167,711	169,440	171,156	172,601	174,036
0- 4	22,986	22,953	22,926	22,890	22,853	22,804	22,650	22,497
5-9	22,882	22,838	22,781	22,733	22,683	22,640	22,551	22,461
10-14	20,539	20,630	20,751	20,842	20,932	20,990	21,113	21,233
15-19	18,358	18,481	18,587	18,711	18,833	18,970	18,987	19,001
20-24	13,556	13,675	13,810	13,956	14,042	14,080	14,314	14,548
25-29	10,988	11,104	11,247	11,360	11,452	11,495	11,773	12,046
30-34	9,797	9,927	10,042	10,168	10,279	10,390	10,468	10,540
35-39	8,645	8,783	8,919	9,055	9,182	9,302	9,465	9,623
40-44	7,328	7,533	7,726	7,932	8,139	8,358	8,473	8,585
45-49	5,956	6,154	6,347	6,550	6,763	6,989	7,175	7,361
50-54	5,126	5,351	5,553	5,784	6,029	6,311	6,384	6,463
55-59	4,215	4,371	4,504	4,664	4,830	5,026	5,104	5,189
60-64	4,103	4,145	4,167	4,205	4,238	4,284	4,344	4,408
65-69	3,145	3,229	3,314	3,399	3,484	3,569	3,619	3,667
70-74	2,245	2,332	2,425	2,516	2,609	2,703	2,792	2,880
75-79	1,335	1,392	1,460	1,521	1,584	1,641	1,745	1,850
80 y más	1,201	1,276	1,344	1,425	1,508	1,604	1,644	1,684

Cuadro 5.3

REGIÓN ENRIQUILLO: Estimaciones y proyecciones de la población total por año calendario,
según sexo y grupos quinquenales de edad, 2000-2030

Grupos de edad	Años							
	2008	2009	2010	2011	2012	2013	2014	2015
Ambos sexos	364,009	366,984	369,873	371,353	372,800	374,358	375,731	377,027
0- 4	45,554	45,369	45,181	45,006	44,828	44,651	44,471	44,287
5-9	45,708	45,486	45,259	44,893	44,528	44,161	43,791	43,417
10-14	44,221	44,385	44,547	44,158	43,765	43,371	42,971	42,568
15-19	40,210	40,143	40,074	40,085	40,091	40,096	40,098	40,095
20-24	30,925	31,414	31,900	32,352	32,803	33,252	33,700	34,147
25-29	25,402	26,077	26,703	26,946	27,189	27,434	27,674	27,913
30-34	21,621	21,867	22,090	22,494	22,885	23,341	23,689	23,990
35-39	19,787	20,024	20,242	20,215	20,174	20,140	20,064	19,967
40-44	18,350	18,348	18,334	18,406	18,464	18,529	18,562	18,579
45-49	16,017	16,389	16,762	16,818	16,867	16,919	16,953	16,975
50-54	13,933	14,251	14,577	14,783	14,990	15,201	15,413	15,625
55-59	11,355	11,584	11,829	12,146	12,474	12,805	13,152	13,511
60-64	9,258	9,497	9,744	9,935	10,135	10,344	10,573	10,816
65-69	7,658	7,712	7,761	7,939	8,123	8,312	8,508	8,713
70-74	6,183	6,330	6,475	6,500	6,520	6,541	6,553	6,560
75-79	4,046	4,223	4,399	4,518	4,636	4,759	4,879	5,000
80 y más	3,781	3,885	3,996	4,159	4,328	4,502	4,680	4,864
Hombres	188,482	190,059	191,589	192,444	193,284	194,174	194,972	195,727
0- 4	23,212	23,182	23,152	23,040	22,927	22,815	22,700	22,584
5-9	23,336	23,207	23,076	22,912	22,750	22,586	22,420	22,252
10-14	22,868	22,915	22,963	22,726	22,488	22,247	22,004	21,760
15-19	21,193	21,113	21,031	20,990	20,946	20,901	20,855	20,807
20-24	16,143	16,399	16,654	16,946	17,238	17,529	17,820	18,110
25-29	13,053	13,478	13,877	14,023	14,169	14,315	14,460	14,604
30-34	11,005	11,197	11,378	11,621	11,858	12,128	12,343	12,532
35-39	10,005	10,097	10,181	10,239	10,290	10,345	10,379	10,401
40-44	9,650	9,545	9,432	9,449	9,459	9,472	9,468	9,457
45-49	8,467	8,652	8,836	8,826	8,812	8,798	8,776	8,748
50-54	7,390	7,618	7,850	7,934	8,019	8,106	8,192	8,280
55-59	6,081	6,212	6,351	6,527	6,708	6,891	7,083	7,280
60-64	4,785	4,954	5,125	5,256	5,391	5,532	5,683	5,840
65-69	3,943	3,955	3,964	4,082	4,203	4,326	4,453	4,583
70-74	3,212	3,269	3,324	3,333	3,339	3,346	3,348	3,347
75-79	2,088	2,158	2,226	2,296	2,365	2,435	2,504	2,573
80 y más	2,051	2,108	2,169	2,244	2,322	2,402	2,484	2,569
Mujeres	175,527	176,925	178,284	178,909	179,516	180,184	180,759	181,300
0- 4	22,342	22,187	22,029	21,966	21,901	21,836	21,771	21,703
5-9	22,372	22,279	22,183	21,981	21,778	21,575	21,371	21,165
10-14	21,353	21,470	21,584	21,432	21,277	21,124	20,967	20,808
15-19	19,017	19,030	19,043	19,095	19,145	19,195	19,243	19,288
20-24	14,782	15,015	15,246	15,406	15,565	15,723	15,880	16,037
25-29	12,349	12,599	12,826	12,923	13,020	13,119	13,214	13,309
30-34	10,616	10,670	10,712	10,873	11,027	11,213	11,346	11,458
35-39	9,782	9,927	10,061	9,976	9,884	9,795	9,685	9,566
40-44	8,700	8,803	8,902	8,957	9,005	9,057	9,094	9,122
45-49	7,550	7,737	7,926	7,992	8,055	8,121	8,177	8,227
50-54	6,543	6,633	6,727	6,849	6,971	7,095	7,221	7,345
55-59	5,274	5,372	5,478	5,619	5,766	5,914	6,069	6,231
60-64	4,473	4,543	4,619	4,679	4,744	4,812	4,890	4,976
65-69	3,715	3,757	3,797	3,857	3,920	3,986	4,055	4,130
70-74	2,971	3,061	3,151	3,167	3,181	3,195	3,205	3,213
75-79	1,958	2,065	2,173	2,222	2,271	2,324	2,375	2,427
80 y más	1,730	1,777	1,827	1,915	2,006	2,100	2,196	2,295

Cuadro 5.3

REGIÓN ENRIQUILLO: Estimaciones y proyecciones de la población total por año calendario,
según sexo y grupos quinquenales de edad, 2000-2030

Grupos de edad	Años							
	2016	2017	2018	2019	2020	2021	2022	2023
Ambos sexos	378,385	379,726	381,158	382,413	383,603	384,637	385,638	386,749
0- 4	43,865	43,441	43,017	42,587	42,157	41,644	41,130	40,615
5-9	43,266	43,113	42,961	42,804	42,645	42,243	41,839	41,434
10-14	42,245	41,922	41,597	41,268	40,936	40,812	40,688	40,565
15-19	39,764	39,432	39,096	38,757	38,413	38,145	37,875	37,605
20-24	34,225	34,303	34,380	34,448	34,515	34,244	33,970	33,696
25-29	28,423	28,929	29,440	29,946	30,450	30,561	30,670	30,776
30-34	24,269	24,548	24,826	25,102	25,378	25,914	26,445	26,982
35-39	20,406	20,836	21,326	21,712	22,057	22,352	22,645	22,941
40-44	18,579	18,568	18,562	18,517	18,451	18,908	19,353	19,857
45-49	17,065	17,145	17,226	17,281	17,320	17,336	17,337	17,347
50-54	15,696	15,761	15,826	15,875	15,915	16,017	16,105	16,200
55-59	13,722	13,933	14,150	14,367	14,585	14,668	14,741	14,819
60-64	11,129	11,452	11,777	12,120	12,473	12,682	12,897	13,115
65-69	8,900	9,099	9,304	9,528	9,767	10,069	10,380	10,694
70-74	6,730	6,906	7,089	7,280	7,478	7,656	7,848	8,043
75-79	5,038	5,073	5,109	5,138	5,164	5,318	5,476	5,644
80 y más	5,063	5,265	5,472	5,683	5,899	6,068	6,239	6,416
Hombres	196,471	197,207	197,989	198,677	199,332	199,888	200,426	201,021
0- 4	22,371	22,157	21,942	21,725	21,507	21,247	20,986	20,726
5-9	22,153	22,052	21,952	21,849	21,745	21,542	21,337	21,133
10-14	21,618	21,477	21,335	21,190	21,044	20,957	20,871	20,785
15-19	20,599	20,390	20,179	19,966	19,751	19,638	19,525	19,412
20-24	18,097	18,085	18,072	18,055	18,037	17,861	17,683	17,505
25-29	14,921	15,237	15,555	15,871	16,186	16,189	16,191	16,192
30-34	12,692	12,851	13,011	13,169	13,328	13,657	13,983	14,313
35-39	10,653	10,901	11,181	11,406	11,609	11,775	11,941	12,107
40-44	9,523	9,584	9,648	9,691	9,724	9,981	10,231	10,513
45-49	8,773	8,793	8,812	8,819	8,818	8,891	8,956	9,026
50-54	8,277	8,271	8,264	8,249	8,230	8,261	8,284	8,310
55-59	7,366	7,453	7,542	7,632	7,722	7,726	7,726	7,726
60-64	6,011	6,187	6,363	6,549	6,740	6,825	6,913	7,002
65-69	4,707	4,837	4,972	5,116	5,266	5,429	5,595	5,763
70-74	3,456	3,566	3,682	3,800	3,921	4,036	4,157	4,280
75-79	2,587	2,600	2,612	2,621	2,630	2,723	2,819	2,920
80 y más	2,667	2,766	2,867	2,969	3,074	3,150	3,228	3,308
Mujeres	181,914	182,519	183,169	183,736	184,271	184,749	185,212	185,728
0- 4	21,494	21,284	21,075	20,862	20,650	20,397	20,144	19,889
5-9	21,113	21,061	21,009	20,955	20,900	20,701	20,502	20,301
10-14	20,627	20,445	20,262	20,078	19,892	19,855	19,817	19,780
15-19	19,165	19,042	18,917	18,791	18,662	18,507	18,350	18,193
20-24	16,128	16,218	16,308	16,393	16,478	16,383	16,287	16,191
25-29	13,502	13,692	13,885	14,075	14,264	14,372	14,479	14,584
30-34	11,577	11,697	11,815	11,933	12,050	12,257	12,462	12,669
35-39	9,753	9,935	10,145	10,306	10,448	10,577	10,704	10,834
40-44	9,056	8,984	8,914	8,826	8,727	8,927	9,122	9,344
45-49	8,292	8,352	8,414	8,462	8,502	8,445	8,381	8,321
50-54	7,419	7,490	7,562	7,626	7,685	7,756	7,821	7,890
55-59	6,356	6,480	6,608	6,735	6,863	6,942	7,015	7,093
60-64	5,118	5,265	5,414	5,571	5,733	5,857	5,984	6,113
65-69	4,193	4,262	4,332	4,412	4,501	4,640	4,785	4,931
70-74	3,274	3,340	3,407	3,480	3,557	3,620	3,691	3,763
75-79	2,451	2,473	2,497	2,517	2,534	2,595	2,657	2,724
80 y más	2,396	2,499	2,605	2,714	2,825	2,918	3,011	3,108

Cuadro 5.3

REGIÓN ENRIQUILLO: Estimaciones y proyecciones de la población total por año calendario, según sexo y grupos quinquenales de edad, 2000-2030

Grupos de edad	Años						
	2024	2025	2026	2027	2028	2029	2030
Ambos sexos	387,686	388,555	389,116	389,650	390,279	390,750	391,154
0- 4	40,095	39,575	38,986	38,400	37,811	37,219	36,626
5-9	41,028	40,617	40,122	39,626	39,128	38,628	38,125
10-14	40,437	40,305	39,929	39,549	39,171	38,788	38,403
15-19	37,333	37,056	36,972	36,887	36,803	36,714	36,622
20-24	33,418	33,135	32,932	32,725	32,520	32,312	32,099
25-29	30,877	30,976	30,739	30,500	30,261	30,017	29,768
30-34	27,512	28,042	28,167	28,288	28,410	28,527	28,641
35-39	23,233	23,525	24,072	24,618	25,165	25,709	26,252
40-44	20,262	20,629	20,930	21,234	21,535	21,837	22,138
45-49	17,320	17,273	17,737	18,189	18,696	19,112	19,491
50-54	16,266	16,318	16,344	16,356	16,378	16,363	16,331
55-59	14,879	14,933	15,042	15,138	15,240	15,318	15,381
60-64	13,333	13,554	13,645	13,728	13,815	13,886	13,951
65-69	11,023	11,365	11,573	11,782	12,000	12,218	12,437
70-74	8,260	8,487	8,772	9,065	9,361	9,674	9,997
75-79	5,817	5,997	6,159	6,334	6,513	6,710	6,919
80 y más	6,593	6,768	6,995	7,231	7,472	7,718	7,973
Hombres	201,521	201,989	202,280	202,555	202,876	203,114	203,316
0- 4	20,461	20,198	19,898	19,600	19,300	18,999	18,697
5-9	20,928	20,719	20,469	20,217	19,965	19,711	19,456
10-14	20,696	20,605	20,415	20,223	20,032	19,838	19,643
15-19	19,297	19,180	19,112	19,044	18,976	18,905	18,833
20-24	17,326	17,143	17,065	16,984	16,904	16,823	16,739
25-29	16,189	16,187	16,031	15,875	15,717	15,557	15,395
30-34	14,639	14,966	14,975	14,982	14,990	14,995	14,998
35-39	12,272	12,437	12,770	13,102	13,435	13,766	14,097
40-44	10,742	10,952	11,120	11,289	11,456	11,625	11,793
45-49	9,077	9,118	9,375	9,627	9,907	10,140	10,353
50-54	8,322	8,327	8,403	8,471	8,545	8,599	8,645
55-59	7,718	7,707	7,741	7,768	7,798	7,816	7,826
60-64	7,091	7,182	7,191	7,195	7,201	7,199	7,194
65-69	5,938	6,121	6,204	6,288	6,377	6,467	6,555
70-74	4,415	4,554	4,703	4,857	5,011	5,174	5,343
75-79	3,022	3,127	3,227	3,333	3,441	3,557	3,680
80 y más	3,388	3,466	3,581	3,700	3,821	3,943	4,069
Mujeres	186,165	186,566	186,836	187,095	187,403	187,636	187,838
0- 4	19,634	19,377	19,088	18,800	18,511	18,220	17,929
5-9	20,100	19,898	19,653	19,409	19,163	18,917	18,669
10-14	19,741	19,700	19,514	19,326	19,139	18,950	18,760
15-19	18,036	17,876	17,860	17,843	17,827	17,809	17,789
20-24	16,092	15,992	15,867	15,741	15,616	15,489	15,360
25-29	14,688	14,789	14,708	14,625	14,544	14,460	14,373
30-34	12,873	13,076	13,192	13,306	13,420	13,532	13,643
35-39	10,961	11,088	11,302	11,516	11,730	11,943	12,155
40-44	9,520	9,677	9,810	9,945	10,079	10,212	10,345
45-49	8,243	8,155	8,362	8,562	8,789	8,972	9,138
50-54	7,944	7,991	7,941	7,885	7,833	7,764	7,686
55-59	7,161	7,226	7,301	7,370	7,442	7,502	7,555
60-64	6,242	6,372	6,454	6,533	6,614	6,687	6,757
65-69	5,085	5,244	5,369	5,494	5,623	5,751	5,882
70-74	3,845	3,933	4,069	4,208	4,350	4,500	4,654
75-79	2,795	2,870	2,932	3,001	3,072	3,153	3,239
80 y más	3,205	3,302	3,414	3,531	3,651	3,775	3,904

PROVINCIA BAORUCO

Cuadro 5.3

PROVINCIA BAORUCO: Estimaciones y proyecciones de la población total por año calendario,
según sexo y grupos quinquenales de edad, 2000-2030

Grupos de edad	Años							
	2000	2001	2002	2003	2004	2005	2006	2007
Ambos sexos	89,742	90,656	91,539	92,477	93,365	94,257	94,945	95,633
0- 4	12,746	12,714	12,673	12,639	12,603	12,571	12,417	12,264
5-9	12,986	12,949	12,905	12,867	12,825	12,788	12,729	12,669
10-14	11,904	11,955	12,012	12,063	12,112	12,154	12,162	12,169
15-19	10,246	10,320	10,391	10,465	10,536	10,610	10,655	10,698
20-24	6,898	6,962	7,040	7,117	7,163	7,177	7,334	7,491
25-29	5,059	5,110	5,201	5,251	5,289	5,278	5,548	5,815
30-34	4,732	4,786	4,839	4,890	4,935	4,972	5,042	5,108
35-39	4,412	4,472	4,527	4,585	4,638	4,692	4,747	4,800
40-44	4,048	4,152	4,242	4,347	4,452	4,570	4,581	4,589
45-49	3,461	3,570	3,670	3,782	3,898	4,029	4,094	4,161
50-54	3,154	3,276	3,375	3,501	3,635	3,798	3,797	3,799
55-59	2,698	2,791	2,867	2,963	3,062	3,182	3,206	3,235
60-64	2,363	2,382	2,400	2,417	2,431	2,443	2,517	2,594
65-69	1,970	2,016	2,058	2,104	2,150	2,199	2,205	2,211
70-74	1,371	1,419	1,471	1,521	1,572	1,622	1,675	1,727
75-79	789	822	864	900	936	965	1,038	1,111
80 y más	905	960	1,004	1,065	1,128	1,207	1,198	1,192
Hombres	46,365	46,857	47,332	47,840	48,315	48,795	49,173	49,547
0- 4	6,428	6,415	6,398	6,384	6,368	6,353	6,287	6,221
5-9	6,556	6,539	6,518	6,501	6,481	6,465	6,435	6,404
10-14	6,249	6,282	6,313	6,346	6,378	6,412	6,393	6,374
15-19	5,449	5,497	5,541	5,589	5,635	5,685	5,705	5,724
20-24	3,567	3,606	3,652	3,698	3,727	3,740	3,828	3,915
25-29	2,495	2,523	2,578	2,606	2,627	2,618	2,791	2,962
30-34	2,343	2,369	2,399	2,423	2,444	2,456	2,520	2,581
35-39	2,273	2,301	2,325	2,352	2,376	2,402	2,422	2,441
40-44	2,263	2,319	2,361	2,418	2,474	2,543	2,517	2,489
45-49	1,808	1,865	1,920	1,979	2,039	2,104	2,151	2,199
50-54	1,640	1,698	1,747	1,808	1,872	1,949	1,960	1,972
55-59	1,482	1,531	1,570	1,621	1,673	1,737	1,743	1,752
60-64	1,158	1,166	1,177	1,184	1,190	1,191	1,243	1,296
65-69	1,000	1,021	1,041	1,062	1,083	1,104	1,111	1,118
70-74	715	738	761	785	809	834	851	868
75-79	450	469	489	509	530	550	570	589
80 y más	489	518	542	575	609	652	646	642
Mujeres	43,377	43,799	44,207	44,637	45,050	45,462	45,772	46,086
0- 4	6,318	6,299	6,275	6,255	6,235	6,218	6,130	6,043
5-9	6,430	6,410	6,387	6,366	6,344	6,323	6,294	6,265
10-14	5,655	5,673	5,699	5,717	5,734	5,742	5,769	5,795
15-19	4,797	4,823	4,850	4,876	4,901	4,925	4,950	4,974
20-24	3,331	3,356	3,388	3,419	3,436	3,437	3,506	3,576
25-29	2,564	2,587	2,623	2,645	2,662	2,660	2,757	2,853
30-34	2,389	2,417	2,440	2,467	2,491	2,516	2,522	2,527
35-39	2,139	2,171	2,202	2,233	2,262	2,290	2,325	2,359
40-44	1,785	1,833	1,881	1,929	1,978	2,027	2,064	2,100
45-49	1,653	1,705	1,750	1,803	1,859	1,925	1,943	1,962
50-54	1,514	1,578	1,628	1,693	1,763	1,849	1,837	1,827
55-59	1,216	1,260	1,297	1,342	1,389	1,445	1,463	1,483
60-64	1,205	1,216	1,223	1,233	1,241	1,252	1,274	1,298
65-69	970	995	1,017	1,042	1,067	1,095	1,094	1,093
70-74	656	681	710	736	763	788	824	859
75-79	339	353	375	391	406	415	468	522
80 y más	416	442	462	490	519	555	552	550

Cuadro 5.3

REGIÓN BAORUCO: Estimaciones y proyecciones de la población total por año calendario,
según sexo y grupos quinquenales de edad, 2000-2030

Grupos de edad	Años							
	2008	2009	2010	2011	2012	2013	2014	2015
Ambos sexos	96,344	97,009	97,650	97,981	98,305	98,657	98,962	99,244
0- 4	12,110	11,954	11,798	11,763	11,726	11,691	11,654	11,615
5-9	12,609	12,546	12,482	12,260	12,036	11,813	11,589	11,363
10-14	12,176	12,180	12,183	12,085	11,986	11,887	11,785	11,683
15-19	10,742	10,785	10,826	10,859	10,891	10,922	10,953	10,981
20-24	7,648	7,804	7,959	8,211	8,463	8,715	8,966	9,216
25-29	6,099	6,355	6,599	6,670	6,740	6,810	6,880	6,949
30-34	5,176	5,235	5,286	5,417	5,544	5,687	5,804	5,909
35-39	4,853	4,898	4,939	4,908	4,874	4,841	4,799	4,751
40-44	4,599	4,603	4,604	4,591	4,575	4,561	4,537	4,511
45-49	4,227	4,293	4,360	4,338	4,315	4,291	4,264	4,233
50-54	3,802	3,810	3,820	3,868	3,916	3,966	4,015	4,064
55-59	3,265	3,301	3,342	3,374	3,410	3,448	3,488	3,532
60-64	2,671	2,751	2,833	2,874	2,917	2,963	3,015	3,070
65-69	2,215	2,217	2,217	2,277	2,340	2,403	2,469	2,537
70-74	1,781	1,834	1,886	1,889	1,891	1,894	1,893	1,891
75-79	1,185	1,260	1,335	1,362	1,390	1,418	1,445	1,473
80 y más	1,186	1,183	1,181	1,235	1,291	1,347	1,406	1,466
Hombres	49,934	50,299	50,649	50,881	51,111	51,352	51,571	51,776
0- 4	6,155	6,088	6,021	6,003	5,984	5,966	5,947	5,927
5-9	6,373	6,341	6,308	6,215	6,121	6,028	5,934	5,839
10-14	6,355	6,334	6,313	6,242	6,171	6,099	6,026	5,953
15-19	5,743	5,762	5,780	5,777	5,774	5,770	5,766	5,761
20-24	4,003	4,090	4,177	4,341	4,505	4,669	4,833	4,996
25-29	3,142	3,308	3,467	3,505	3,543	3,580	3,618	3,655
30-34	2,644	2,702	2,756	2,831	2,904	2,985	3,053	3,114
35-39	2,460	2,475	2,488	2,496	2,503	2,510	2,513	2,512
40-44	2,462	2,432	2,400	2,384	2,366	2,349	2,327	2,304
45-49	2,246	2,294	2,342	2,319	2,295	2,270	2,244	2,216
50-54	1,984	1,999	2,015	2,051	2,088	2,125	2,162	2,199
55-59	1,762	1,774	1,789	1,802	1,817	1,833	1,850	1,869
60-64	1,349	1,404	1,459	1,498	1,538	1,580	1,625	1,671
65-69	1,124	1,129	1,133	1,166	1,201	1,236	1,272	1,309
70-74	885	902	918	930	941	953	963	972
75-79	609	630	650	664	678	692	705	719
80 y más	638	635	633	657	682	707	733	760
Mujeres	46,410	46,710	47,001	47,100	47,194	47,305	47,391	47,468
0- 4	5,955	5,866	5,777	5,760	5,742	5,725	5,707	5,688
5-9	6,236	6,205	6,174	6,045	5,915	5,785	5,655	5,524
10-14	5,821	5,846	5,870	5,843	5,815	5,788	5,759	5,730
15-19	4,999	5,023	5,046	5,082	5,117	5,152	5,187	5,220
20-24	3,645	3,714	3,782	3,870	3,958	4,046	4,133	4,220
25-29	2,957	3,047	3,132	3,165	3,197	3,230	3,262	3,294
30-34	2,532	2,533	2,530	2,586	2,640	2,702	2,751	2,795
35-39	2,393	2,423	2,451	2,412	2,371	2,331	2,286	2,239
40-44	2,137	2,171	2,204	2,207	2,209	2,212	2,210	2,207
45-49	1,981	1,999	2,018	2,019	2,020	2,021	2,020	2,017
50-54	1,818	1,811	1,805	1,817	1,828	1,841	1,853	1,865
55-59	1,503	1,527	1,553	1,572	1,593	1,615	1,638	1,663
60-64	1,322	1,347	1,374	1,376	1,379	1,383	1,390	1,399
65-69	1,091	1,088	1,084	1,111	1,139	1,167	1,197	1,228
70-74	896	932	968	959	950	941	930	919
75-79	576	630	685	698	712	726	740	754
80 y más	548	548	548	578	609	640	673	706

Cuadro 5.3

REGIÓN BAORUCO: Estimaciones y proyecciones de la población total por año calendario,
según sexo y grupos quinquenales de edad, 2000-2030

Grupos de edad	Años							
	2016	2017	2018	2019	2020	2021	2022	2023
Ambos sexos	99,607	99,964	100,348	100,687	101,005	101,306	101,597	101,922
0- 4	11,557	11,498	11,439	11,379	11,318	11,208	11,097	10,986
5-9	11,335	11,305	11,276	11,246	11,214	11,161	11,107	11,052
10-14	11,474	11,265	11,055	10,844	10,632	10,613	10,593	10,575
15-19	10,901	10,820	10,738	10,655	10,570	10,376	10,181	9,986
20-24	9,264	9,311	9,359	9,404	9,448	9,383	9,318	9,253
25-29	7,216	7,483	7,751	8,017	8,283	8,334	8,384	8,433
30-34	5,988	6,069	6,148	6,227	6,306	6,578	6,850	7,123
35-39	4,892	5,030	5,184	5,312	5,430	5,513	5,595	5,679
40-44	4,489	4,465	4,442	4,409	4,371	4,516	4,658	4,815
45-49	4,227	4,218	4,210	4,195	4,176	4,159	4,138	4,120
50-54	4,047	4,029	4,011	3,988	3,963	3,961	3,955	3,951
55-59	3,581	3,631	3,682	3,734	3,785	3,773	3,757	3,744
60-64	3,105	3,142	3,180	3,223	3,268	3,317	3,368	3,420
65-69	2,578	2,622	2,668	2,720	2,775	2,810	2,848	2,887
70-74	1,948	2,007	2,068	2,131	2,196	2,235	2,279	2,324
75-79	1,481	1,487	1,494	1,499	1,503	1,555	1,607	1,663
80 y más	1,524	1,582	1,643	1,704	1,767	1,814	1,862	1,911
Hombres	52,006	52,235	52,475	52,693	52,898	53,086	53,268	53,469
0- 4	5,898	5,868	5,838	5,808	5,777	5,721	5,665	5,609
5-9	5,824	5,808	5,793	5,777	5,760	5,733	5,705	5,677
10-14	5,866	5,780	5,693	5,605	5,517	5,506	5,495	5,485
15-19	5,699	5,636	5,573	5,509	5,444	5,365	5,286	5,207
20-24	4,998	5,000	5,002	5,003	5,003	4,949	4,895	4,841
25-29	3,825	3,995	4,166	4,335	4,505	4,508	4,510	4,512
30-34	3,155	3,197	3,238	3,279	3,320	3,492	3,664	3,837
35-39	2,589	2,665	2,749	2,820	2,885	2,928	2,970	3,013
40-44	2,315	2,325	2,336	2,341	2,344	2,422	2,498	2,582
45-49	2,203	2,189	2,174	2,157	2,137	2,150	2,161	2,173
50-54	2,178	2,157	2,135	2,111	2,086	2,075	2,062	2,050
55-59	1,905	1,942	1,979	2,017	2,054	2,036	2,016	1,997
60-64	1,685	1,700	1,715	1,733	1,752	1,787	1,823	1,860
65-69	1,346	1,385	1,425	1,468	1,512	1,526	1,541	1,557
70-74	1,003	1,034	1,067	1,101	1,135	1,169	1,205	1,242
75-79	731	742	753	763	773	800	827	856
80 y más	786	812	839	866	894	919	945	971
Mujeres	47,601	47,729	47,873	47,994	48,107	48,220	48,329	48,453
0- 4	5,659	5,630	5,601	5,571	5,541	5,487	5,432	5,377
5-9	5,511	5,497	5,483	5,469	5,454	5,428	5,402	5,375
10-14	5,608	5,485	5,362	5,239	5,115	5,107	5,098	5,090
15-19	5,202	5,184	5,165	5,146	5,126	5,011	4,895	4,779
20-24	4,266	4,311	4,357	4,401	4,445	4,434	4,423	4,412
25-29	3,391	3,488	3,585	3,682	3,778	3,826	3,874	3,921
30-34	2,833	2,872	2,910	2,948	2,986	3,086	3,186	3,286
35-39	2,303	2,365	2,435	2,492	2,545	2,585	2,625	2,666
40-44	2,174	2,140	2,106	2,068	2,027	2,094	2,160	2,233
45-49	2,024	2,029	2,036	2,038	2,039	2,009	1,977	1,947
50-54	1,869	1,872	1,876	1,877	1,877	1,886	1,893	1,901
55-59	1,676	1,689	1,703	1,717	1,731	1,737	1,741	1,747
60-64	1,420	1,442	1,465	1,490	1,516	1,530	1,545	1,560
65-69	1,232	1,237	1,243	1,252	1,263	1,284	1,307	1,330
70-74	945	973	1,001	1,030	1,061	1,066	1,074	1,082
75-79	750	745	741	736	730	755	780	807
80 y más	738	770	804	838	873	895	917	940

Cuadro 5.3

REGIÓN BAORUCO: Estimaciones y proyecciones de la población total por año calendario, según sexo y grupos quinquenales de edad, 2000-2030

Grupos de edad	Años						
	2024	2025	2026	2027	2028	2029	2030
Ambos sexos	102,193	102,452	102,607	102,753	102,929	103,058	103,172
0- 4	10,873	10,760	10,583	10,407	10,230	10,052	9,873
5-9	10,997	10,941	10,835	10,728	10,621	10,513	10,404
10-14	10,554	10,532	10,486	10,439	10,392	10,344	10,295
15-19	9,790	9,593	9,587	9,581	9,575	9,567	9,559
20-24	9,186	9,117	8,941	8,764	8,587	8,409	8,230
25-29	8,481	8,528	8,472	8,414	8,357	8,298	8,238
30-34	7,393	7,664	7,713	7,762	7,811	7,858	7,905
35-39	5,760	5,842	6,115	6,388	6,662	6,935	7,206
40-44	4,947	5,070	5,154	5,238	5,323	5,406	5,490
45-49	4,092	4,060	4,207	4,350	4,508	4,642	4,768
50-54	3,939	3,925	3,911	3,894	3,879	3,855	3,827
55-59	3,725	3,705	3,706	3,703	3,703	3,695	3,684
60-64	3,472	3,524	3,515	3,504	3,494	3,480	3,464
65-69	2,930	2,976	3,025	3,075	3,127	3,179	3,231
70-74	2,375	2,428	2,464	2,501	2,540	2,583	2,629
75-79	1,719	1,778	1,815	1,855	1,897	1,944	1,994
80 y más	1,960	2,009	2,078	2,150	2,223	2,298	2,375
Hombres	53,640	53,806	53,912	54,009	54,124	54,214	54,295
0- 4	5,551	5,494	5,404	5,314	5,224	5,133	5,042
5-9	5,649	5,620	5,566	5,511	5,457	5,402	5,346
10-14	5,473	5,461	5,437	5,412	5,388	5,363	5,337
15-19	5,127	5,047	5,042	5,037	5,032	5,026	5,020
20-24	4,786	4,730	4,661	4,591	4,522	4,452	4,381
25-29	4,513	4,514	4,466	4,417	4,368	4,318	4,268
30-34	4,008	4,180	4,181	4,182	4,183	4,183	4,183
35-39	3,055	3,097	3,269	3,441	3,613	3,785	3,956
40-44	2,653	2,719	2,762	2,805	2,848	2,891	2,934
45-49	2,181	2,186	2,264	2,340	2,424	2,495	2,562
50-54	2,034	2,017	2,031	2,043	2,057	2,065	2,072
55-59	1,975	1,953	1,944	1,933	1,923	1,909	1,894
60-64	1,896	1,933	1,917	1,899	1,882	1,863	1,843
65-69	1,575	1,594	1,628	1,662	1,697	1,733	1,768
70-74	1,282	1,323	1,337	1,352	1,367	1,385	1,404
75-79	885	915	945	976	1,008	1,043	1,079
80 y más	997	1,023	1,058	1,094	1,131	1,168	1,206
Mujeres	48,553	48,646	48,695	48,744	48,805	48,844	48,877
0- 4	5,322	5,266	5,179	5,093	5,006	4,919	4,831
5-9	5,348	5,321	5,269	5,217	5,164	5,111	5,058
10-14	5,081	5,071	5,049	5,027	5,004	4,981	4,958
15-19	4,663	4,546	4,545	4,544	4,543	4,541	4,539
20-24	4,400	4,387	4,280	4,173	4,065	3,957	3,849
25-29	3,968	4,014	4,006	3,997	3,989	3,980	3,970
30-34	3,385	3,484	3,532	3,580	3,628	3,675	3,722
35-39	2,705	2,745	2,846	2,947	3,049	3,150	3,250
40-44	2,294	2,351	2,392	2,433	2,475	2,515	2,556
45-49	1,911	1,874	1,943	2,010	2,084	2,147	2,206
50-54	1,905	1,908	1,880	1,851	1,822	1,790	1,755
55-59	1,750	1,752	1,762	1,770	1,780	1,786	1,790
60-64	1,576	1,591	1,598	1,605	1,612	1,617	1,621
65-69	1,355	1,382	1,397	1,413	1,430	1,446	1,463
70-74	1,093	1,105	1,127	1,149	1,173	1,198	1,225
75-79	834	863	870	879	889	901	915
80 y más	963	986	1,020	1,056	1,092	1,130	1,169

PROVINCIA BARAHONA

Cuadro 5.3

PROVINCIA BARAHONA: Estimaciones y proyecciones de la población total por año calendario,
según sexo y grupos quinquenales de edad, 2000-2030

Grupos de edad	Años							
	2000	2001	2002	2003	2004	2005	2006	2007
Ambos sexos	175,827	177,271	178,653	180,148	181,540	182,941	183,926	184,902
0- 4	23,653	23,553	23,471	23,368	23,264	23,139	22,973	22,805
5-9	23,845	23,737	23,603	23,493	23,380	23,289	23,069	22,848
10-14	21,711	21,766	21,856	21,911	21,964	21,981	22,080	22,178
15-19	20,550	20,661	20,736	20,848	20,958	21,103	20,999	20,894
20-24	15,405	15,519	15,623	15,767	15,845	15,897	15,993	16,090
25-29	12,365	12,467	12,593	12,691	12,766	12,795	13,051	13,301
30-34	10,630	10,732	10,827	10,924	11,005	11,077	11,188	11,292
35-39	9,915	10,033	10,121	10,235	10,338	10,460	10,480	10,494
40-44	8,706	8,914	9,080	9,290	9,499	9,750	9,705	9,657
45-49	6,543	6,736	6,941	7,140	7,348	7,553	7,808	8,065
50-54	5,369	5,565	5,764	5,968	6,184	6,412	6,601	6,794
55-59	4,403	4,546	4,687	4,836	4,989	5,152	5,309	5,472
60-64	4,229	4,256	4,269	4,294	4,312	4,337	4,414	4,496
65-69	3,304	3,373	3,446	3,517	3,587	3,653	3,702	3,749
70-74	2,475	2,557	2,643	2,730	2,817	2,905	2,980	3,055
75-79	1,512	1,573	1,635	1,700	1,766	1,834	1,894	1,955
80 y más	1,212	1,283	1,358	1,436	1,518	1,604	1,680	1,757
Hombres	90,578	91,348	92,088	92,883	93,625	94,370	94,901	95,427
0- 4	12,094	12,047	12,011	11,962	11,913	11,851	11,781	11,710
5-9	12,130	12,077	12,015	11,961	11,906	11,858	11,770	11,681
10-14	11,198	11,237	11,288	11,327	11,365	11,391	11,417	11,443
15-19	10,728	10,802	10,851	10,926	10,999	11,097	11,024	10,951
20-24	7,966	8,037	8,103	8,190	8,242	8,281	8,341	8,401
25-29	6,228	6,286	6,361	6,417	6,461	6,477	6,643	6,806
30-34	5,364	5,413	5,460	5,505	5,543	5,575	5,645	5,712
35-39	5,016	5,069	5,107	5,157	5,202	5,256	5,263	5,267
40-44	4,696	4,803	4,877	4,985	5,092	5,232	5,147	5,060
45-49	3,505	3,608	3,714	3,820	3,931	4,044	4,157	4,271
50-54	2,810	2,904	3,003	3,102	3,206	3,311	3,432	3,554
55-59	2,233	2,302	2,378	2,450	2,524	2,595	2,704	2,816
60-64	2,099	2,110	2,121	2,131	2,138	2,141	2,210	2,281
65-69	1,770	1,803	1,834	1,868	1,901	1,936	1,937	1,938
70-74	1,295	1,334	1,377	1,418	1,459	1,499	1,540	1,581
75-79	786	818	849	883	917	953	976	999
80 y más	660	698	739	781	826	873	914	956
Mujeres	85,249	85,923	86,565	87,265	87,915	88,571	89,025	89,475
0- 4	11,559	11,506	11,460	11,406	11,351	11,288	11,192	11,095
5-9	11,715	11,660	11,588	11,532	11,474	11,431	11,299	11,167
10-14	10,513	10,529	10,568	10,584	10,599	10,590	10,663	10,735
15-19	9,822	9,859	9,885	9,922	9,959	10,006	9,975	9,943
20-24	7,439	7,482	7,520	7,577	7,603	7,616	7,652	7,689
25-29	6,137	6,181	6,232	6,274	6,305	6,318	6,408	6,495
30-34	5,266	5,319	5,367	5,419	5,462	5,502	5,543	5,580
35-39	4,899	4,964	5,014	5,078	5,136	5,204	5,217	5,227
40-44	4,010	4,111	4,203	4,305	4,407	4,518	4,558	4,597
45-49	3,038	3,128	3,227	3,320	3,417	3,509	3,651	3,794
50-54	2,559	2,661	2,761	2,866	2,978	3,101	3,169	3,240
55-59	2,170	2,244	2,309	2,386	2,465	2,557	2,605	2,656
60-64	2,130	2,146	2,148	2,163	2,174	2,196	2,204	2,215
65-69	1,534	1,570	1,612	1,649	1,686	1,717	1,765	1,811
70-74	1,180	1,223	1,266	1,312	1,358	1,406	1,440	1,474
75-79	726	755	786	817	849	881	918	956
80 y más	552	585	619	655	692	731	766	801

Cuadro 5.3

PROVINCIA BARAHONA: Estimaciones y proyecciones de la población total por año calendario,
según sexo y grupos quinquenales de edad, 2000-2030

Grupos de edad	Años							
	2008	2009	2010	2011	2012	2013	2014	2015
Ambos sexos	185,932	186,864	187,755	187,972	188,169	188,426	188,584	188,706
0- 4	22,638	22,469	22,299	22,134	21,967	21,801	21,633	21,464
5-9	22,627	22,402	22,176	21,985	21,794	21,603	21,410	21,215
10-14	22,276	22,371	22,463	22,117	21,769	21,420	21,069	20,716
15-19	20,789	20,683	20,576	20,472	20,365	20,260	20,150	20,040
20-24	16,186	16,282	16,376	16,568	16,758	16,949	17,139	17,328
25-29	13,586	13,811	14,011	14,026	14,041	14,056	14,070	14,083
30-34	11,401	11,485	11,558	11,751	11,937	12,157	12,320	12,460
35-39	10,509	10,508	10,498	10,485	10,465	10,448	10,409	10,360
40-44	9,609	9,551	9,487	9,513	9,532	9,554	9,561	9,558
45-49	8,324	8,582	8,841	8,821	8,797	8,774	8,741	8,703
50-54	6,989	7,193	7,403	7,559	7,716	7,874	8,033	8,193
55-59	5,636	5,813	5,998	6,153	6,312	6,473	6,643	6,818
60-64	4,579	4,667	4,758	4,881	5,009	5,141	5,283	5,432
65-69	3,796	3,838	3,877	3,942	4,010	4,082	4,156	4,235
70-74	3,131	3,206	3,281	3,276	3,268	3,261	3,249	3,235
75-79	2,018	2,082	2,145	2,212	2,279	2,348	2,416	2,484
80 y más	1,838	1,921	2,008	2,077	2,150	2,225	2,302	2,382
Hombres	95,980	96,482	96,963	97,100	97,227	97,384	97,488	97,575
0- 4	11,640	11,568	11,496	11,387	11,277	11,168	11,057	10,946
5-9	11,592	11,501	11,410	11,309	11,209	11,108	11,006	10,903
10-14	11,469	11,493	11,516	11,349	11,181	11,012	10,842	10,671
15-19	10,878	10,804	10,730	10,650	10,568	10,487	10,404	10,321
20-24	8,461	8,521	8,580	8,685	8,789	8,894	8,998	9,102
25-29	6,988	7,138	7,275	7,298	7,321	7,344	7,367	7,389
30-34	5,781	5,837	5,888	6,016	6,141	6,284	6,397	6,498
35-39	5,271	5,267	5,259	5,284	5,306	5,330	5,342	5,349
40-44	4,972	4,880	4,785	4,805	4,821	4,838	4,848	4,853
45-49	4,386	4,501	4,616	4,575	4,532	4,489	4,441	4,391
50-54	3,678	3,806	3,937	4,008	4,079	4,151	4,223	4,296
55-59	2,929	3,048	3,171	3,257	3,345	3,434	3,528	3,624
60-64	2,353	2,427	2,502	2,571	2,642	2,716	2,794	2,876
65-69	1,938	1,936	1,932	1,986	2,041	2,098	2,156	2,216
70-74	1,622	1,663	1,703	1,685	1,666	1,647	1,625	1,603
75-79	1,023	1,048	1,072	1,116	1,160	1,204	1,248	1,292
80 y más	999	1,044	1,091	1,119	1,149	1,180	1,212	1,245
Mujeres	89,952	90,382	90,792	90,872	90,942	91,042	91,096	91,131
0- 4	10,998	10,901	10,803	10,747	10,690	10,633	10,576	10,518
5-9	11,035	10,901	10,766	10,676	10,585	10,495	10,404	10,312
10-14	10,807	10,878	10,947	10,768	10,588	10,408	10,227	10,045
15-19	9,911	9,879	9,846	9,822	9,797	9,773	9,746	9,719
20-24	7,725	7,761	7,796	7,883	7,969	8,055	8,141	8,226
25-29	6,598	6,673	6,736	6,728	6,720	6,712	6,703	6,694
30-34	5,620	5,648	5,670	5,735	5,796	5,873	5,923	5,962
35-39	5,238	5,241	5,239	5,201	5,159	5,118	5,067	5,011
40-44	4,637	4,671	4,702	4,708	4,711	4,716	4,713	4,705
45-49	3,938	4,081	4,225	4,246	4,265	4,285	4,300	4,312
50-54	3,311	3,387	3,466	3,551	3,637	3,723	3,810	3,897
55-59	2,707	2,765	2,827	2,896	2,967	3,039	3,115	3,194
60-64	2,226	2,240	2,256	2,310	2,367	2,425	2,489	2,556
65-69	1,858	1,902	1,945	1,956	1,969	1,984	2,000	2,019
70-74	1,509	1,543	1,578	1,591	1,602	1,614	1,624	1,632
75-79	995	1,034	1,073	1,096	1,119	1,144	1,168	1,192
80 y más	839	877	917	958	1,001	1,045	1,090	1,137

Cuadro 5.3

PROVINCIA BARAHONA: Estimaciones y proyecciones de la población total por año calendario,
según sexo y grupos quinquenales de edad, 2000-2030

Grupos de edad	Años							
	2016	2017	2018	2019	2020	2021	2022	2023
Ambos sexos	188,820	188,929	189,080	189,149	189,177	189,100	189,012	188,970
0- 4	21,186	20,908	20,629	20,349	20,067	19,740	19,414	19,087
5-9	21,063	20,911	20,759	20,605	20,450	20,184	19,918	19,652
10-14	20,548	20,380	20,212	20,042	19,870	19,734	19,597	19,461
15-19	19,726	19,412	19,096	18,779	18,459	18,324	18,188	18,052
20-24	17,261	17,193	17,125	17,053	16,981	16,705	16,427	16,148
25-29	14,310	14,536	14,763	14,989	15,213	15,166	15,119	15,070
30-34	12,495	12,530	12,565	12,600	12,633	12,879	13,123	13,369
35-39	10,571	10,777	11,013	11,197	11,359	11,405	11,451	11,497
40-44	9,560	9,555	9,553	9,532	9,499	9,720	9,935	10,179
45-49	8,739	8,770	8,801	8,820	8,830	8,840	8,843	8,850
50-54	8,182	8,167	8,153	8,130	8,103	8,146	8,183	8,222
55-59	6,975	7,132	7,291	7,450	7,611	7,608	7,601	7,595
60-64	5,584	5,742	5,901	6,069	6,241	6,395	6,551	6,710
65-69	4,354	4,479	4,606	4,743	4,888	5,035	5,187	5,339
70-74	3,299	3,367	3,437	3,511	3,589	3,701	3,820	3,940
75-79	2,489	2,494	2,499	2,500	2,500	2,560	2,622	2,688
80 y más	2,478	2,576	2,677	2,780	2,884	2,958	3,033	3,111
Hombres	97,639	97,699	97,783	97,820	97,839	97,799	97,752	97,728
0- 4	10,805	10,665	10,524	10,382	10,239	10,073	9,907	9,741
5-9	10,801	10,699	10,597	10,494	10,390	10,256	10,122	9,988
10-14	10,582	10,493	10,404	10,314	10,223	10,129	10,035	9,941
15-19	10,170	10,019	9,867	9,714	9,560	9,488	9,416	9,344
20-24	9,039	8,976	8,913	8,848	8,783	8,653	8,521	8,389
25-29	7,510	7,631	7,752	7,873	7,993	7,941	7,889	7,836
30-34	6,529	6,559	6,590	6,621	6,651	6,781	6,910	7,040
35-39	5,482	5,613	5,760	5,879	5,987	6,022	6,057	6,092
40-44	4,883	4,909	4,937	4,955	4,967	5,103	5,236	5,384
45-49	4,415	4,436	4,457	4,472	4,483	4,516	4,545	4,577
50-54	4,260	4,222	4,184	4,141	4,097	4,124	4,148	4,172
55-59	3,695	3,766	3,838	3,910	3,983	3,952	3,919	3,886
60-64	2,959	3,045	3,131	3,222	3,315	3,384	3,454	3,525
65-69	2,281	2,349	2,419	2,493	2,571	2,650	2,731	2,812
70-74	1,653	1,704	1,757	1,811	1,867	1,927	1,990	2,054
75-79	1,281	1,270	1,259	1,246	1,233	1,276	1,320	1,366
80 y más	1,294	1,343	1,394	1,445	1,497	1,524	1,552	1,581
Mujeres	91,181	91,230	91,297	91,329	91,338	91,301	91,260	91,242
0- 4	10,381	10,243	10,105	9,967	9,828	9,667	9,507	9,346
5-9	10,262	10,212	10,162	10,111	10,060	9,928	9,796	9,664
10-14	9,966	9,887	9,808	9,728	9,647	9,605	9,562	9,520
15-19	9,556	9,393	9,229	9,065	8,899	8,836	8,772	8,708
20-24	8,222	8,217	8,212	8,205	8,198	8,052	7,906	7,759
25-29	6,800	6,905	7,011	7,116	7,220	7,225	7,230	7,234
30-34	5,966	5,971	5,975	5,979	5,982	6,098	6,213	6,329
35-39	5,089	5,164	5,253	5,318	5,372	5,383	5,394	5,405
40-44	4,677	4,646	4,616	4,577	4,532	4,617	4,699	4,795
45-49	4,324	4,334	4,344	4,348	4,347	4,324	4,298	4,273
50-54	3,922	3,945	3,969	3,989	4,006	4,022	4,035	4,050
55-59	3,280	3,366	3,453	3,540	3,628	3,656	3,682	3,709
60-64	2,625	2,697	2,770	2,847	2,926	3,011	3,097	3,185
65-69	2,073	2,130	2,187	2,250	2,317	2,385	2,456	2,527
70-74	1,646	1,663	1,680	1,700	1,722	1,774	1,830	1,886
75-79	1,208	1,224	1,240	1,254	1,267	1,284	1,302	1,322
80 y más	1,184	1,233	1,283	1,335	1,387	1,434	1,481	1,530

Cuadro 5.3

PROVINCIA BARAHONA: Estimaciones y proyecciones de la población total por año calendario, según sexo y grupos quinquenales de edad, 2000-2030

Grupos de edad	Años						
	2024	2025	2026	2027	2028	2029	2030
Ambos sexos	188,850	188,694	188,370	188,035	187,745	187,378	186,978
0- 4	18,758	18,429	18,085	17,741	17,397	17,051	16,705
5-9	19,384	19,115	18,801	18,485	18,170	17,853	17,535
10-14	19,323	19,183	18,932	18,680	18,429	18,176	17,921
15-19	17,915	17,776	17,662	17,547	17,432	17,316	17,198
20-24	15,868	15,586	15,490	15,393	15,296	15,198	15,098
25-29	15,019	14,967	14,714	14,460	14,206	13,950	13,692
30-34	13,613	13,856	13,820	13,782	13,744	13,704	13,662
35-39	11,543	11,588	11,844	12,099	12,355	12,609	12,863
40-44	10,374	10,549	10,601	10,655	10,707	10,760	10,812
45-49	8,839	8,817	9,042	9,261	9,508	9,709	9,891
50-54	8,247	8,265	8,281	8,290	8,303	8,298	8,285
55-59	7,581	7,563	7,610	7,652	7,695	7,727	7,752
60-64	6,868	7,028	7,031	7,032	7,034	7,028	7,019
65-69	5,501	5,668	5,818	5,969	6,124	6,279	6,435
70-74	4,070	4,207	4,345	4,489	4,633	4,786	4,944
75-79	2,757	2,830	2,931	3,037	3,146	3,263	3,386
80 y más	3,190	3,267	3,363	3,463	3,566	3,671	3,780
Hombres	97,663	97,580	97,403	97,223	97,061	96,860	96,642
0- 4	9,574	9,407	9,232	9,057	8,882	8,706	8,530
5-9	9,853	9,717	9,558	9,398	9,238	9,077	8,916
10-14	9,846	9,750	9,624	9,498	9,372	9,245	9,117
15-19	9,271	9,197	9,114	9,031	8,947	8,863	8,778
20-24	8,257	8,123	8,071	8,019	7,966	7,913	7,859
25-29	7,782	7,728	7,611	7,493	7,375	7,256	7,136
30-34	7,169	7,298	7,252	7,205	7,158	7,110	7,061
35-39	6,127	6,162	6,296	6,429	6,563	6,696	6,829
40-44	5,506	5,618	5,655	5,693	5,730	5,768	5,805
45-49	4,599	4,616	4,752	4,886	5,034	5,158	5,272
50-54	4,190	4,204	4,239	4,270	4,303	4,327	4,347
55-59	3,849	3,810	3,838	3,864	3,890	3,911	3,928
60-64	3,596	3,668	3,641	3,613	3,585	3,553	3,520
65-69	2,898	2,987	3,053	3,120	3,189	3,258	3,327
70-74	2,123	2,195	2,267	2,342	2,417	2,496	2,578
75-79	1,413	1,462	1,514	1,569	1,625	1,684	1,747
80 y más	1,610	1,638	1,686	1,736	1,787	1,839	1,892
Mujeres	91,187	91,114	90,967	90,812	90,684	90,518	90,336
0- 4	9,184	9,022	8,853	8,684	8,515	8,345	8,175
5-9	9,531	9,398	9,243	9,087	8,932	8,776	8,619
10-14	9,477	9,433	9,308	9,182	9,057	8,931	8,804
15-19	8,644	8,579	8,548	8,516	8,485	8,453	8,420
20-24	7,611	7,463	7,419	7,374	7,330	7,285	7,239
25-29	7,237	7,239	7,103	6,967	6,831	6,694	6,556
30-34	6,444	6,558	6,568	6,577	6,586	6,594	6,601
35-39	5,416	5,426	5,548	5,670	5,792	5,913	6,034
40-44	4,868	4,931	4,946	4,962	4,977	4,992	5,007
45-49	4,240	4,201	4,290	4,375	4,474	4,551	4,619
50-54	4,057	4,061	4,042	4,020	4,000	3,971	3,938
55-59	3,732	3,753	3,772	3,788	3,805	3,816	3,824
60-64	3,272	3,360	3,390	3,419	3,449	3,475	3,499
65-69	2,603	2,681	2,765	2,849	2,935	3,021	3,108
70-74	1,947	2,012	2,078	2,147	2,216	2,290	2,366
75-79	1,344	1,368	1,417	1,468	1,521	1,579	1,639
80 y más	1,580	1,629	1,677	1,727	1,779	1,832	1,888

PROVINCIA INDEPENDENCIA

Cuadro 5.3

PROVINCIA INDEPENDENCIA: Estimaciones y proyecciones de la población total por año calendario, según sexo y grupos quinquenales de edad, 2000-2030

Grupos de edad	Años							
	2000	2001	2002	2003	2004	2005	2006	2007
Ambos sexos	49,869	50,229	50,579	50,949	51,298	51,651	51,883	52,109
0- 4	7,003	6,968	6,953	6,917	6,880	6,823	6,839	6,855
5-9	7,129	7,091	7,053	7,013	6,974	6,933	6,899	6,864
10-14	6,429	6,439	6,446	6,456	6,466	6,480	6,431	6,380
15-19	5,695	5,721	5,730	5,755	5,780	5,820	5,757	5,693
20-24	4,144	4,170	4,205	4,241	4,257	4,257	4,330	4,401
25-29	3,103	3,127	3,162	3,185	3,201	3,198	3,297	3,394
30-34	2,940	2,966	2,987	3,011	3,031	3,052	3,065	3,076
35-39	2,354	2,379	2,410	2,434	2,456	2,471	2,532	2,592
40-44	2,458	2,514	2,554	2,611	2,668	2,741	2,701	2,661
45-49	1,826	1,877	1,922	1,975	2,032	2,097	2,115	2,132
50-54	1,587	1,643	1,696	1,754	1,816	1,884	1,921	1,961
55-59	1,405	1,449	1,484	1,529	1,576	1,635	1,640	1,647
60-64	1,232	1,239	1,244	1,249	1,253	1,257	1,290	1,324
65-69	994	1,013	1,037	1,058	1,077	1,094	1,119	1,144
70-74	743	767	789	813	838	867	873	880
75-79	418	434	454	470	488	504	533	561
80 y más	409	432	453	478	505	538	541	544
Hombres	25,955	26,102	26,246	26,398	26,540	26,683	26,761	26,837
0- 4	3,454	3,431	3,425	3,402	3,378	3,338	3,373	3,408
5-9	3,715	3,689	3,661	3,634	3,608	3,583	3,547	3,510
10-14	3,303	3,305	3,307	3,309	3,311	3,314	3,289	3,263
15-19	3,073	3,086	3,088	3,100	3,112	3,135	3,088	3,040
20-24	2,201	2,214	2,229	2,247	2,255	2,257	2,279	2,300
25-29	1,605	1,616	1,630	1,640	1,647	1,647	1,684	1,720
30-34	1,432	1,441	1,452	1,460	1,466	1,468	1,496	1,523
35-39	1,215	1,224	1,234	1,242	1,249	1,255	1,272	1,288
40-44	1,292	1,317	1,334	1,360	1,386	1,420	1,393	1,366
45-49	969	994	1,016	1,042	1,070	1,102	1,109	1,116
50-54	881	908	933	961	991	1,024	1,044	1,066
55-59	767	788	806	828	851	879	884	890
60-64	671	673	673	674	674	675	687	700
65-69	526	534	545	554	562	568	582	595
70-74	421	433	442	454	466	481	477	474
75-79	219	227	238	246	255	262	280	298
80 y más	211	222	233	245	259	275	277	280
Mujeres	23,914	24,127	24,333	24,551	24,758	24,968	25,122	25,272
0- 4	3,549	3,537	3,528	3,515	3,502	3,485	3,466	3,447
5-9	3,414	3,402	3,392	3,379	3,366	3,350	3,352	3,354
10-14	3,126	3,134	3,139	3,147	3,155	3,166	3,142	3,117
15-19	2,622	2,635	2,642	2,655	2,668	2,685	2,669	2,653
20-24	1,943	1,956	1,976	1,994	2,002	2,000	2,051	2,101
25-29	1,498	1,511	1,532	1,545	1,554	1,551	1,613	1,674
30-34	1,508	1,525	1,535	1,551	1,565	1,584	1,569	1,553
35-39	1,139	1,155	1,176	1,192	1,207	1,216	1,260	1,304
40-44	1,166	1,197	1,220	1,251	1,282	1,321	1,308	1,295
45-49	857	883	906	933	962	995	1,006	1,016
50-54	706	735	763	793	825	860	877	895
55-59	638	661	678	701	725	756	756	757
60-64	561	566	571	575	579	582	603	624
65-69	468	479	492	504	515	526	537	549
70-74	322	334	347	359	372	386	396	406
75-79	199	207	216	224	233	242	253	263
80 y más	198	210	220	233	246	263	264	264

Cuadro 5.3

PROVINCIA INDEPENDENCIA: Estimaciones y proyecciones de la población total por año calendario, según sexo y grupos quinquenales de edad, 2000-2030

Grupos de edad	Años							
	2008	2009	2010	2011	2012	2013	2014	2015
Ambos sexos	52,356	52,572	52,773	53,353	53,930	54,521	55,083	55,638
0- 4	6,871	6,886	6,900	6,961	7,023	7,084	7,145	7,205
5-9	6,829	6,794	6,757	6,759	6,763	6,765	6,767	6,769
10-14	6,331	6,278	6,227	6,288	6,349	6,409	6,468	6,527
15-19	5,630	5,566	5,502	5,547	5,591	5,634	5,677	5,720
20-24	4,474	4,546	4,617	4,646	4,676	4,705	4,733	4,762
25-29	3,499	3,590	3,673	3,773	3,874	3,975	4,074	4,174
30-34	3,089	3,094	3,097	3,153	3,207	3,270	3,318	3,359
35-39	2,653	2,709	2,762	2,781	2,797	2,815	2,826	2,835
40-44	2,620	2,577	2,532	2,545	2,556	2,568	2,575	2,581
45-49	2,150	2,169	2,187	2,232	2,277	2,323	2,366	2,407
50-54	2,000	2,042	2,085	2,078	2,071	2,064	2,058	2,051
55-59	1,656	1,667	1,680	1,732	1,785	1,839	1,895	1,953
60-64	1,358	1,393	1,430	1,452	1,476	1,500	1,527	1,557
65-69	1,169	1,192	1,214	1,226	1,238	1,251	1,266	1,281
70-74	887	894	900	929	957	985	1,012	1,038
75-79	591	620	649	663	676	691	705	719
80 y más	549	555	561	588	614	643	671	700
Hombres	26,922	26,992	27,053	27,351	27,647	27,948	28,237	28,521
0- 4	3,443	3,477	3,511	3,544	3,578	3,611	3,644	3,677
5-9	3,473	3,436	3,398	3,406	3,415	3,423	3,431	3,439
10-14	3,238	3,211	3,185	3,206	3,227	3,247	3,267	3,287
15-19	2,993	2,946	2,898	2,909	2,920	2,930	2,940	2,950
20-24	2,322	2,343	2,364	2,391	2,419	2,446	2,473	2,500
25-29	1,760	1,793	1,822	1,886	1,950	2,014	2,077	2,141
30-34	1,551	1,575	1,598	1,613	1,627	1,645	1,656	1,663
35-39	1,305	1,319	1,332	1,361	1,388	1,416	1,441	1,465
40-44	1,338	1,310	1,280	1,274	1,268	1,262	1,253	1,244
45-49	1,123	1,131	1,138	1,155	1,172	1,189	1,205	1,220
50-54	1,087	1,110	1,133	1,121	1,109	1,097	1,085	1,073
55-59	897	905	914	942	970	999	1,029	1,060
60-64	713	726	740	760	781	802	825	849
65-69	609	622	634	640	646	652	660	667
70-74	471	467	463	479	494	510	525	539
75-79	316	334	352	356	359	363	367	370
80 y más	283	287	291	308	324	342	359	377
Mujeres	25,434	25,580	25,720	26,002	26,283	26,573	26,846	27,117
0- 4	3,428	3,409	3,389	3,417	3,445	3,473	3,501	3,528
5-9	3,356	3,358	3,359	3,353	3,348	3,342	3,336	3,330
10-14	3,093	3,067	3,042	3,082	3,122	3,162	3,201	3,240
15-19	2,637	2,620	2,604	2,638	2,671	2,704	2,737	2,770
20-24	2,152	2,203	2,253	2,255	2,257	2,259	2,260	2,262
25-29	1,739	1,797	1,851	1,887	1,924	1,961	1,997	2,033
30-34	1,538	1,519	1,499	1,540	1,580	1,625	1,662	1,696
35-39	1,348	1,390	1,430	1,420	1,409	1,399	1,385	1,370
40-44	1,282	1,267	1,252	1,271	1,288	1,306	1,322	1,337
45-49	1,027	1,038	1,049	1,077	1,105	1,134	1,161	1,187
50-54	913	932	952	957	962	967	973	978
55-59	759	762	766	790	815	840	866	893
60-64	645	667	690	692	695	698	702	708
65-69	560	570	580	586	592	599	606	614
70-74	416	427	437	450	463	475	487	499
75-79	275	286	297	307	317	328	338	349
80 y más	266	268	270	280	290	301	312	323

Cuadro 5.3

PROVINCIA INDEPENDENCIA: Estimaciones y proyecciones de la población total por año calendario, según sexo y grupos quinquenales de edad, 2000-2030

Grupos de edad	Años							
	2016	2017	2018	2019	2020	2021	2022	2023
Ambos sexos	56,203	56,763	57,339	57,883	58,424	58,951	59,472	60,010
0- 4	7,161	7,116	7,072	7,026	6,981	6,939	6,896	6,853
5-9	6,833	6,896	6,960	7,022	7,085	7,042	6,999	6,956
10-14	6,533	6,539	6,544	6,550	6,554	6,619	6,685	6,750
15-19	5,787	5,854	5,920	5,985	6,050	6,060	6,070	6,080
20-24	4,817	4,873	4,928	4,982	5,035	5,107	5,178	5,250
25-29	4,209	4,242	4,277	4,311	4,344	4,404	4,464	4,524
30-34	3,464	3,568	3,673	3,776	3,880	3,916	3,950	3,986
35-39	2,895	2,954	3,022	3,074	3,121	3,226	3,331	3,436
40-44	2,602	2,622	2,643	2,658	2,670	2,733	2,793	2,862
45-49	2,421	2,435	2,448	2,456	2,464	2,487	2,508	2,530
50-54	2,098	2,144	2,189	2,234	2,276	2,292	2,306	2,320
55-59	1,948	1,942	1,939	1,934	1,930	1,977	2,023	2,069
60-64	1,608	1,660	1,713	1,768	1,825	1,821	1,819	1,815
65-69	1,303	1,327	1,352	1,379	1,409	1,458	1,508	1,560
70-74	1,050	1,063	1,077	1,092	1,109	1,131	1,153	1,177
75-79	745	770	795	819	843	854	867	881
80 y más	729	758	787	817	848	885	922	961
Hombres	28,806	29,087	29,375	29,649	29,921	30,183	30,442	30,709
0- 4	3,655	3,632	3,609	3,586	3,563	3,542	3,520	3,499
5-9	3,474	3,508	3,542	3,576	3,610	3,588	3,566	3,544
10-14	3,297	3,307	3,317	3,327	3,336	3,371	3,406	3,441
15-19	2,974	2,998	3,021	3,044	3,067	3,079	3,091	3,103
20-24	2,516	2,532	2,548	2,563	2,578	2,605	2,632	2,659
25-29	2,170	2,198	2,227	2,256	2,284	2,302	2,320	2,338
30-34	1,729	1,795	1,861	1,926	1,992	2,021	2,049	2,078
35-39	1,481	1,496	1,516	1,528	1,537	1,603	1,670	1,736
40-44	1,273	1,302	1,331	1,357	1,382	1,399	1,414	1,434
45-49	1,215	1,210	1,204	1,196	1,188	1,218	1,247	1,276
50-54	1,091	1,108	1,125	1,142	1,157	1,153	1,148	1,143
55-59	1,049	1,038	1,028	1,017	1,007	1,025	1,043	1,060
60-64	876	904	932	961	991	981	972	962
65-69	686	706	727	749	772	798	824	851
70-74	545	551	558	565	573	591	609	628
75-79	384	397	410	423	436	441	447	454
80 y más	391	405	419	433	448	466	484	503
Mujeres	27,397	27,676	27,964	28,234	28,503	28,768	29,030	29,301
0- 4	3,506	3,484	3,463	3,440	3,418	3,397	3,376	3,354
5-9	3,359	3,388	3,418	3,446	3,475	3,454	3,433	3,412
10-14	3,236	3,232	3,227	3,223	3,218	3,248	3,279	3,309
15-19	2,813	2,856	2,899	2,941	2,983	2,981	2,979	2,977
20-24	2,301	2,341	2,380	2,419	2,457	2,502	2,546	2,591
25-29	2,039	2,044	2,050	2,055	2,060	2,102	2,144	2,186
30-34	1,735	1,773	1,812	1,850	1,888	1,895	1,901	1,908
35-39	1,414	1,458	1,506	1,546	1,584	1,623	1,661	1,700
40-44	1,329	1,320	1,312	1,301	1,288	1,334	1,379	1,428
45-49	1,206	1,225	1,244	1,260	1,276	1,269	1,261	1,254
50-54	1,007	1,036	1,064	1,092	1,119	1,139	1,158	1,177
55-59	899	904	911	917	923	952	980	1,009
60-64	732	756	781	807	834	840	847	853
65-69	617	621	625	630	637	660	684	709
70-74	505	512	519	527	536	540	544	549
75-79	361	373	385	396	407	413	420	427
80 y más	338	353	368	384	400	419	438	458

Cuadro 5.3

PROVINCIA INDEPENDENCIA: Estimaciones y proyecciones de la población total por año calendario, según sexo y grupos quinquenales de edad, 2000-2030

Grupos de edad	Años						
	2024	2025	2026	2027	2028	2029	2030
Ambos sexos	60,527	61,024	61,507	61,988	62,479	62,948	63,408
0- 4	6,810	6,766	6,723	6,681	6,639	6,595	6,552
5-9	6,913	6,868	6,827	6,786	6,744	6,702	6,660
10-14	6,815	6,879	6,838	6,795	6,753	6,710	6,667
15-19	6,090	6,098	6,166	6,235	6,304	6,372	6,439
20-24	5,321	5,391	5,406	5,420	5,434	5,448	5,461
25-29	4,582	4,640	4,713	4,787	4,860	4,932	5,003
30-34	4,021	4,055	4,118	4,180	4,242	4,303	4,364
35-39	3,541	3,645	3,681	3,717	3,753	3,788	3,824
40-44	2,917	2,966	3,070	3,175	3,279	3,384	3,488
45-49	2,547	2,560	2,623	2,685	2,753	2,810	2,860
50-54	2,332	2,340	2,364	2,385	2,409	2,427	2,442
55-59	2,113	2,156	2,173	2,187	2,203	2,216	2,226
60-64	1,813	1,811	1,858	1,903	1,949	1,992	2,035
65-69	1,612	1,667	1,665	1,664	1,663	1,663	1,663
70-74	1,205	1,233	1,280	1,327	1,375	1,425	1,477
75-79	896	912	931	954	975	1,000	1,027
80 y más	999	1,037	1,071	1,107	1,144	1,181	1,220
Hombres	30,967	31,213	31,451	31,686	31,926	32,156	32,380
0- 4	3,477	3,455	3,433	3,412	3,390	3,368	3,346
5-9	3,522	3,499	3,479	3,458	3,437	3,416	3,395
10-14	3,476	3,510	3,489	3,467	3,445	3,423	3,401
15-19	3,115	3,126	3,162	3,198	3,235	3,271	3,306
20-24	2,686	2,712	2,727	2,741	2,755	2,769	2,783
25-29	2,355	2,372	2,400	2,429	2,457	2,485	2,512
30-34	2,107	2,135	2,154	2,173	2,192	2,210	2,228
35-39	1,802	1,868	1,897	1,926	1,955	1,983	2,012
40-44	1,447	1,457	1,523	1,589	1,655	1,721	1,787
45-49	1,303	1,328	1,345	1,361	1,380	1,394	1,404
50-54	1,137	1,129	1,159	1,187	1,217	1,244	1,269
55-59	1,077	1,093	1,090	1,085	1,081	1,076	1,069
60-64	953	944	962	979	996	1,012	1,028
65-69	878	907	898	890	882	875	867
70-74	649	670	694	718	743	768	795
75-79	461	468	483	500	516	534	553
80 y más	522	540	556	573	590	607	625
Mujeres	29,560	29,811	30,056	30,302	30,553	30,792	31,028
0- 4	3,333	3,311	3,290	3,269	3,249	3,227	3,206
5-9	3,391	3,369	3,348	3,328	3,307	3,286	3,265
10-14	3,339	3,369	3,349	3,328	3,308	3,287	3,266
15-19	2,975	2,972	3,004	3,037	3,069	3,101	3,133
20-24	2,635	2,679	2,679	2,679	2,679	2,679	2,678
25-29	2,227	2,268	2,313	2,358	2,403	2,447	2,491
30-34	1,914	1,920	1,964	2,007	2,050	2,093	2,136
35-39	1,739	1,777	1,784	1,791	1,798	1,805	1,812
40-44	1,470	1,509	1,547	1,586	1,624	1,663	1,701
45-49	1,244	1,232	1,278	1,324	1,373	1,416	1,456
50-54	1,195	1,211	1,205	1,198	1,192	1,183	1,173
55-59	1,036	1,063	1,083	1,102	1,122	1,140	1,157
60-64	860	867	896	924	953	980	1,007
65-69	734	760	767	774	781	788	796
70-74	556	563	586	609	632	657	682
75-79	435	444	448	454	459	466	474
80 y más	477	497	515	534	554	574	595

PROVINCIA PEDERNALES

Cuadro 5.3

PROVINCIA PEDERNALES: Estimaciones y proyecciones de la población total por año calendario, según sexo y grupos quinquenales de edad, 2000-2030

Grupos de edad	Años							
	2000	2001	2002	2003	2004	2005	2006	2007
Ambos sexos	20,804	21,817	22,865	23,883	24,891	25,855	27,029	28,193
0- 4	3,046	3,150	3,261	3,365	3,468	3,562	3,686	3,811
5-9	2,858	2,955	3,052	3,148	3,244	3,339	3,441	3,541
10-14	2,546	2,653	2,766	2,873	2,981	3,082	3,201	3,320
15-19	2,334	2,440	2,539	2,646	2,752	2,867	2,928	2,988
20-24	1,717	1,800	1,897	1,984	2,062	2,119	2,285	2,450
25-29	1,529	1,603	1,683	1,757	1,828	1,890	1,998	2,105
30-34	1,323	1,390	1,463	1,528	1,592	1,648	1,750	1,852
35-39	1,074	1,131	1,204	1,260	1,316	1,355	1,495	1,633
40-44	920	982	1,052	1,115	1,177	1,232	1,329	1,425
45-49	892	959	1,017	1,084	1,153	1,231	1,260	1,287
50-54	670	726	783	841	900	959	1,020	1,081
55-59	565	609	644	689	734	790	792	795
60-64	444	465	486	506	526	545	580	614
65-69	386	411	430	455	480	511	500	488
70-74	248	267	286	306	326	347	359	371
75-79	155	168	182	195	210	225	234	243
80 y más	97	108	120	131	142	153	171	189
Hombres	10,939	11,492	12,067	12,625	13,174	13,700	14,347	14,990
0- 4	1,486	1,539	1,598	1,651	1,703	1,749	1,824	1,899
5-9	1,535	1,589	1,638	1,692	1,745	1,803	1,835	1,866
10-14	1,301	1,359	1,421	1,479	1,537	1,590	1,662	1,734
15-19	1,217	1,276	1,329	1,388	1,447	1,513	1,535	1,557
20-24	874	919	971	1,018	1,061	1,092	1,180	1,268
25-29	740	778	823	861	897	924	1,003	1,081
30-34	689	724	763	797	831	860	916	972
35-39	606	638	677	708	739	763	832	900
40-44	553	590	630	668	705	740	786	832
45-49	484	521	553	590	628	671	685	698
50-54	323	349	382	409	437	458	519	580
55-59	374	403	424	454	483	522	512	502
60-64	237	248	261	272	282	291	317	343
65-69	213	226	237	251	264	280	277	274
70-74	161	173	184	197	210	224	227	230
75-79	84	91	99	106	114	122	128	134
80 y más	62	69	77	84	91	98	109	120
Mujeres	9,865	10,325	10,798	11,258	11,717	12,155	12,682	13,203
0- 4	1,560	1,611	1,663	1,714	1,765	1,813	1,862	1,912
5-9	1,323	1,366	1,414	1,456	1,499	1,536	1,606	1,675
10-14	1,245	1,294	1,345	1,394	1,444	1,492	1,539	1,586
15-19	1,117	1,164	1,210	1,258	1,305	1,354	1,393	1,431
20-24	843	881	926	966	1,001	1,027	1,105	1,182
25-29	789	825	860	896	931	966	995	1,024
30-34	634	666	700	731	761	788	834	880
35-39	468	493	527	552	577	592	663	733
40-44	367	392	422	447	472	492	543	593
45-49	408	438	464	494	525	560	575	589
50-54	347	377	401	432	463	501	501	501
55-59	191	206	220	235	251	268	280	293
60-64	207	217	225	234	244	254	263	271
65-69	173	185	193	204	216	231	223	214
70-74	87	94	102	109	116	123	132	141
75-79	71	77	83	89	96	103	106	109
80 y más	35	39	43	47	51	55	62	69

Cuadro 5.3

PROVINCIA PEDERNALES: Estimaciones y proyecciones de la población total por año calendario,
según sexo y grupos quinquenales de edad, 2000-2030

Grupos de edad	Años							
	2008	2009	2010	2011	2012	2013	2014	2015
Ambos sexos	29,377	30,539	31,695	32,047	32,396	32,754	33,102	33,439
0- 4	3,935	4,060	4,184	4,148	4,112	4,075	4,039	4,003
5-9	3,643	3,744	3,844	3,889	3,935	3,980	4,025	4,070
10-14	3,438	3,556	3,674	3,668	3,661	3,655	3,649	3,642
15-19	3,049	3,109	3,170	3,207	3,244	3,280	3,318	3,354
20-24	2,617	2,782	2,948	2,927	2,906	2,883	2,862	2,841
25-29	2,218	2,321	2,420	2,477	2,534	2,593	2,650	2,707
30-34	1,955	2,053	2,149	2,173	2,197	2,227	2,247	2,262
35-39	1,772	1,909	2,043	2,041	2,038	2,036	2,030	2,021
40-44	1,522	1,617	1,711	1,757	1,801	1,846	1,889	1,929
45-49	1,316	1,345	1,374	1,427	1,478	1,531	1,582	1,632
50-54	1,142	1,206	1,269	1,278	1,287	1,297	1,307	1,317
55-59	798	803	809	887	967	1,045	1,126	1,208
60-64	650	686	723	728	733	740	748	757
65-69	478	465	453	494	535	576	617	660
70-74	384	396	408	406	404	401	399	396
75-79	252	261	270	281	291	302	313	324
80 y más	208	226	246	259	273	287	301	316
Hombres	15,646	16,286	16,924	17,112	17,299	17,490	17,676	17,855
0- 4	1,974	2,049	2,124	2,106	2,088	2,070	2,052	2,034
5-9	1,898	1,929	1,960	1,982	2,005	2,027	2,049	2,071
10-14	1,806	1,877	1,949	1,929	1,909	1,889	1,869	1,849
15-19	1,579	1,601	1,623	1,654	1,684	1,714	1,745	1,775
20-24	1,357	1,445	1,533	1,529	1,525	1,520	1,516	1,512
25-29	1,163	1,239	1,313	1,334	1,355	1,377	1,398	1,419
30-34	1,029	1,083	1,136	1,161	1,186	1,214	1,237	1,257
35-39	969	1,036	1,102	1,098	1,093	1,089	1,083	1,075
40-44	878	923	967	986	1,004	1,023	1,040	1,056
45-49	712	726	740	777	813	850	886	921
50-54	641	703	765	754	743	733	722	712
55-59	493	485	477	526	576	625	676	727
60-64	370	397	424	427	430	434	439	444
65-69	272	268	265	290	315	340	365	391
70-74	234	237	240	239	238	236	235	233
75-79	140	146	152	160	168	176	184	192
80 y más	131	142	154	160	167	173	180	187
Mujeres	13,731	14,253	14,771	14,935	15,097	15,264	15,426	15,584
0- 4	1,961	2,011	2,060	2,042	2,024	2,005	1,987	1,969
5-9	1,745	1,815	1,884	1,907	1,930	1,953	1,976	1,999
10-14	1,632	1,679	1,725	1,739	1,752	1,766	1,780	1,793
15-19	1,470	1,508	1,547	1,553	1,560	1,566	1,573	1,579
20-24	1,260	1,337	1,415	1,398	1,381	1,363	1,346	1,329
25-29	1,055	1,082	1,107	1,143	1,179	1,216	1,252	1,288
30-34	926	970	1,013	1,012	1,011	1,013	1,010	1,005
35-39	803	873	941	943	945	947	947	946
40-44	644	694	744	771	797	823	849	873
45-49	604	619	634	650	665	681	696	711
50-54	501	503	504	524	544	564	585	605
55-59	305	318	332	361	391	420	450	481
60-64	280	289	299	301	303	306	309	313
65-69	206	197	188	204	220	236	252	269
70-74	150	159	168	167	166	165	164	163
75-79	112	115	118	121	123	126	129	132
80 y más	77	84	92	99	106	114	121	129

Cuadro 5.3

PROVINCIA PEDERNALES: Estimaciones y proyecciones de la población total por año calendario, según sexo y grupos quinquenales de edad, 2000-2030

Grupos de edad	Años							
	2016	2017	2018	2019	2020	2021	2022	2023
Ambos sexos	33,755	34,070	34,391	34,694	34,997	35,280	35,557	35,847
0- 4	3,961	3,919	3,877	3,833	3,791	3,757	3,723	3,689
5-9	4,035	4,001	3,966	3,931	3,896	3,856	3,815	3,774
10-14	3,690	3,738	3,786	3,832	3,880	3,846	3,813	3,779
15-19	3,350	3,346	3,342	3,338	3,334	3,385	3,436	3,487
20-24	2,883	2,926	2,968	3,009	3,051	3,049	3,047	3,045
25-29	2,688	2,668	2,649	2,629	2,610	2,657	2,703	2,749
30-34	2,322	2,381	2,440	2,499	2,559	2,541	2,522	2,504
35-39	2,048	2,075	2,107	2,129	2,147	2,208	2,268	2,329
40-44	1,928	1,926	1,924	1,918	1,911	1,939	1,967	2,001
45-49	1,678	1,722	1,767	1,810	1,850	1,850	1,848	1,847
50-54	1,369	1,421	1,473	1,523	1,573	1,618	1,661	1,707
55-59	1,218	1,228	1,238	1,249	1,259	1,310	1,360	1,411
60-64	832	908	983	1,060	1,139	1,149	1,159	1,170
65-69	665	671	678	686	695	766	837	908
70-74	433	469	507	546	584	589	596	602
75-79	323	322	321	320	318	349	380	412
80 y más	332	349	365	382	400	411	422	433
Hombres	18,020	18,186	18,356	18,515	18,674	18,820	18,964	19,115
0- 4	2,013	1,992	1,971	1,949	1,928	1,911	1,894	1,877
5-9	2,054	2,037	2,020	2,002	1,985	1,965	1,944	1,924
10-14	1,873	1,897	1,921	1,944	1,968	1,951	1,935	1,918
15-19	1,756	1,737	1,718	1,699	1,680	1,706	1,732	1,758
20-24	1,544	1,577	1,609	1,641	1,673	1,654	1,635	1,616
25-29	1,416	1,413	1,410	1,407	1,404	1,438	1,472	1,506
30-34	1,279	1,300	1,322	1,343	1,365	1,363	1,360	1,358
35-39	1,101	1,127	1,156	1,179	1,200	1,222	1,244	1,266
40-44	1,052	1,048	1,044	1,038	1,031	1,057	1,083	1,113
45-49	940	958	977	994	1,010	1,007	1,003	1,000
50-54	748	784	820	855	890	909	926	945
55-59	717	707	697	688	678	713	748	783
60-64	491	538	585	633	682	673	664	655
65-69	394	397	401	406	411	455	499	543
70-74	255	277	300	323	346	349	353	356
75-79	191	191	190	189	188	206	225	244
80 y más	196	206	215	225	235	241	247	253
Mujeres	15,735	15,884	16,035	16,179	16,323	16,460	16,593	16,732
0- 4	1,948	1,927	1,906	1,884	1,863	1,846	1,829	1,812
5-9	1,981	1,964	1,946	1,929	1,911	1,891	1,871	1,850
10-14	1,817	1,841	1,865	1,888	1,912	1,895	1,878	1,861
15-19	1,594	1,609	1,624	1,639	1,654	1,679	1,704	1,729
20-24	1,339	1,349	1,359	1,368	1,378	1,395	1,412	1,429
25-29	1,272	1,255	1,239	1,222	1,206	1,219	1,231	1,243
30-34	1,043	1,081	1,118	1,156	1,194	1,178	1,162	1,146
35-39	947	948	951	950	947	986	1,024	1,063
40-44	876	878	880	880	880	882	884	888
45-49	738	764	790	816	840	843	845	847
50-54	621	637	653	668	683	709	735	762
55-59	501	521	541	561	581	597	612	628
60-64	341	370	398	427	457	476	495	515
65-69	271	274	277	280	284	311	338	365
70-74	178	192	207	223	238	240	243	246
75-79	132	131	131	131	130	143	155	168
80 y más	136	143	150	157	165	170	175	180

Cuadro 5.3

PROVINCIA PEDERNALES: Estimaciones y proyecciones de la población total por año calendario, según sexo y grupos quinquenales de edad, 2000-2030

Grupos de edad	Año						
	2024	2025	2026	2027	2028	2029	2030
Ambos sexos	36,116	36,385	36,632	36,874	37,126	37,366	37,596
0- 4	3,654	3,620	3,595	3,571	3,545	3,521	3,496
5-9	3,734	3,693	3,659	3,627	3,593	3,560	3,526
10-14	3,745	3,711	3,673	3,635	3,597	3,558	3,520
15-19	3,538	3,589	3,557	3,524	3,492	3,459	3,426
20-24	3,043	3,041	3,095	3,148	3,203	3,257	3,310
25-29	2,795	2,841	2,840	2,839	2,838	2,837	2,835
30-34	2,485	2,467	2,516	2,564	2,613	2,662	2,710
35-39	2,389	2,450	2,432	2,414	2,395	2,377	2,359
40-44	2,024	2,044	2,105	2,166	2,226	2,287	2,348
45-49	1,842	1,836	1,865	1,893	1,927	1,951	1,972
50-54	1,748	1,788	1,788	1,787	1,787	1,783	1,777
55-59	1,460	1,509	1,553	1,596	1,639	1,680	1,719
60-64	1,180	1,191	1,241	1,289	1,338	1,386	1,433
65-69	980	1,054	1,065	1,074	1,086	1,097	1,108
70-74	610	619	683	748	813	880	947
75-79	445	477	482	488	495	503	512
80 y más	444	455	483	511	539	568	598
Hombres	19,251	19,390	19,514	19,637	19,765	19,884	19,999
0- 4	1,859	1,842	1,829	1,817	1,804	1,792	1,779
5-9	1,904	1,883	1,866	1,850	1,833	1,816	1,799
10-14	1,901	1,884	1,865	1,846	1,827	1,807	1,788
15-19	1,784	1,810	1,794	1,778	1,762	1,745	1,729
20-24	1,597	1,578	1,606	1,633	1,661	1,689	1,716
25-29	1,539	1,573	1,554	1,536	1,517	1,498	1,479
30-34	1,355	1,353	1,388	1,422	1,457	1,492	1,526
35-39	1,288	1,310	1,308	1,306	1,304	1,302	1,300
40-44	1,136	1,158	1,180	1,202	1,223	1,245	1,267
45-49	994	988	1,014	1,040	1,069	1,093	1,115
50-54	961	977	974	971	968	963	957
55-59	817	851	869	886	904	920	935
60-64	646	637	671	704	738	771	803
65-69	587	633	625	616	609	601	593
70-74	361	366	405	445	484	525	566
75-79	263	282	285	288	292	296	301
80 y más	259	265	281	297	313	329	346
Mujeres	16,865	16,995	17,118	17,237	17,361	17,482	17,597
0- 4	1,795	1,778	1,766	1,754	1,741	1,729	1,717
5-9	1,830	1,810	1,793	1,777	1,760	1,744	1,727
10-14	1,844	1,827	1,808	1,789	1,770	1,751	1,732
15-19	1,754	1,779	1,763	1,746	1,730	1,714	1,697
20-24	1,446	1,463	1,489	1,515	1,542	1,568	1,594
25-29	1,256	1,268	1,286	1,303	1,321	1,339	1,356
30-34	1,130	1,114	1,128	1,142	1,156	1,170	1,184
35-39	1,101	1,140	1,124	1,108	1,091	1,075	1,059
40-44	888	886	925	964	1,003	1,042	1,081
45-49	848	848	851	853	858	858	857
50-54	787	811	814	816	819	820	820
55-59	643	658	684	710	735	760	784
60-64	534	554	570	585	600	615	630
65-69	393	421	440	458	477	496	515
70-74	249	253	278	303	329	355	381
75-79	182	195	197	200	203	207	211
80 y más	185	190	202	214	226	239	252

REGIÓN DEL VALLE

Cuadro 5.3

REGIÓN DEL VALLE: Estimaciones y proyecciones de la población total por año calendario,
según sexo y grupos quinquenales de edad, 2000-2030

Grupos de edad	Años							
	2000	2001	2002	2003	2004	2005	2006	2007
Ambos sexos	349,344	299,385	299,429	299,675	299,745	299,841	299,188	298,514
0- 4	37,659	37,209	36,763	36,309	35,846	35,372	34,706	34,039
5-9	40,948	40,445	39,876	39,370	38,854	38,398	37,581	36,760
10-14	39,182	38,968	38,768	38,552	38,330	38,090	37,712	37,330
15-19	34,957	34,863	34,711	34,615	34,515	34,467	34,023	33,577
20-24	23,407	23,387	23,341	23,366	23,287	23,183	23,081	22,977
25-29	17,684	17,683	17,723	17,714	17,672	17,556	17,813	18,059
30-34	15,771	15,790	15,823	15,835	15,820	15,765	15,925	16,073
35-39	15,479	15,531	15,563	15,611	15,638	15,667	15,696	15,711
40-44	13,730	13,935	14,122	14,330	14,535	14,757	14,802	14,841
45-49	63,109	13,250	13,437	13,712	14,002	14,386	14,270	14,155
50-54	11,014	11,310	11,577	11,889	12,227	12,620	12,723	12,837
55-59	9,199	9,413	9,637	9,862	10,095	10,330	10,652	10,986
60-64	9,491	9,473	9,414	9,390	9,353	9,338	9,376	9,423
65-69	7,403	7,493	7,606	7,700	7,789	7,854	7,979	8,100
70-74	5,080	5,201	5,352	5,481	5,611	5,715	5,950	6,184
75-79	2,820	2,907	3,051	3,144	3,239	3,282	3,643	4,005
80 y más	2,411	2,527	2,665	2,795	2,932	3,061	3,256	3,457
Hombres	157,005	157,124	157,177	157,337	157,403	157,483	157,167	156,838
0- 4	19,442	19,216	18,983	18,754	18,521	18,292	17,912	17,532
5-9	21,132	20,876	20,580	20,323	20,061	19,837	19,392	18,946
10-14	20,595	20,501	20,409	20,314	20,217	20,117	19,896	19,672
15-19	19,088	19,063	18,989	18,963	18,934	18,952	18,645	18,336
20-24	12,558	12,565	12,558	12,590	12,565	12,526	12,491	12,454
25-29	8,946	8,955	8,995	9,000	8,987	8,926	9,131	9,331
30-34	7,912	7,918	7,944	7,945	7,934	7,888	8,047	8,199
35-39	7,819	7,835	7,854	7,866	7,869	7,860	7,930	7,993
40-44	7,294	7,395	7,483	7,585	7,686	7,798	7,791	7,782
45-49	6,634	6,769	6,874	7,014	7,161	7,346	7,331	7,317
50-54	5,868	6,009	6,138	6,288	6,450	6,637	6,715	6,798
55-59	4,856	4,962	5,073	5,186	5,301	5,418	5,567	5,722
60-64	5,002	4,988	4,951	4,933	4,909	4,897	4,907	4,922
65-69	4,106	4,148	4,192	4,236	4,276	4,312	4,327	4,340
70-74	2,859	2,920	2,991	3,056	3,121	3,177	3,266	3,353
75-79	1,628	1,678	1,761	1,814	1,869	1,894	2,092	2,290
80 y más	1,266	1,326	1,402	1,470	1,542	1,606	1,727	1,851
Mujeres	142,217	142,261	142,252	142,338	142,342	142,358	142,021	141,676
0- 4	18,217	17,993	17,780	17,555	17,325	17,080	16,794	16,507
5-9	19,816	19,569	19,296	19,047	18,793	18,561	18,189	17,814
10-14	18,587	18,467	18,359	18,238	18,113	17,973	17,816	17,658
15-19	15,869	15,800	15,722	15,652	15,581	15,515	15,378	15,241
20-24	10,849	10,822	10,783	10,776	10,722	10,657	10,590	10,523
25-29	8,738	8,728	8,728	8,714	8,685	8,630	8,682	8,728
30-34	7,859	7,872	7,879	7,890	7,886	7,877	7,878	7,874
35-39	7,660	7,696	7,709	7,745	7,769	7,807	7,766	7,718
40-44	6,436	6,540	6,639	6,745	6,849	6,959	7,011	7,059
45-49	6,353	6,481	6,563	6,698	6,841	7,040	6,939	6,838
50-54	5,146	5,301	5,439	5,601	5,777	5,983	6,008	6,039
55-59	4,343	4,451	4,564	4,676	4,794	4,912	5,085	5,264
60-64	4,489	4,485	4,463	4,457	4,444	4,441	4,469	4,501
65-69	3,297	3,345	3,414	3,464	3,513	3,542	3,652	3,760
70-74	2,221	2,281	2,361	2,425	2,490	2,538	2,684	2,831
75-79	1,192	1,229	1,290	1,330	1,370	1,388	1,551	1,715
80 y más	1,145	1,201	1,263	1,325	1,390	1,455	1,529	1,606

Cuadro 5.3

REGIÓN DEL VALLE: Estimaciones y proyecciones de la población total por año calendario,
según sexo y grupos quinquenales de edad, 2000-2030

Grupos de edad	Años							
	2008	2009	2010	2011	2012	2013	2014	2015
Ambos sexos	297,933	297,189	296,380	295,358	294,318	293,359	292,255	291,090
0- 4	33,372	32,699	32,022	32,116	32,207	32,299	32,386	32,469
5-9	35,940	35,111	34,278	33,582	32,884	32,186	31,482	30,776
10-14	36,947	36,557	36,161	35,259	34,354	33,448	32,536	31,619
15-19	33,131	32,680	32,226	31,984	31,740	31,494	31,241	30,985
20-24	22,875	22,768	22,659	23,250	23,841	24,431	25,020	25,604
25-29	18,352	18,563	18,740	18,790	18,839	18,889	18,935	18,980
30-34	16,229	16,349	16,451	16,426	16,389	16,398	16,328	16,229
35-39	15,732	15,726	15,705	15,503	15,288	15,080	14,839	14,581
40-44	14,881	14,903	14,917	14,808	14,689	14,572	14,430	14,277
45-49	14,043	13,929	13,816	13,807	13,790	13,776	13,746	13,707
50-54	12,953	13,084	13,225	13,125	13,027	12,932	12,834	12,739
55-59	11,323	11,683	12,058	12,054	12,059	12,068	12,093	12,125
60-64	9,474	9,533	9,598	9,838	10,090	10,347	10,626	10,918
65-69	8,222	8,331	8,433	8,422	8,419	8,422	8,432	8,448
70-74	6,425	6,661	6,895	6,937	6,975	7,012	7,041	7,064
75-79	4,371	4,737	5,105	5,137	5,171	5,209	5,243	5,277
80 y más	3,663	3,875	4,091	4,320	4,556	4,796	5,043	5,292
Hombres	156,559	156,192	155,789	155,436	155,070	154,751	154,353	153,920
0- 4	17,151	16,768	16,382	16,421	16,458	16,495	16,531	16,564
5-9	18,499	18,049	17,596	17,232	16,867	16,503	16,135	15,766
10-14	19,449	19,222	18,992	18,494	17,994	17,494	16,991	16,485
15-19	18,027	17,716	17,403	17,281	17,157	17,033	16,905	16,776
20-24	12,419	12,381	12,342	12,702	13,062	13,421	13,780	14,137
25-29	9,556	9,737	9,901	10,006	10,111	10,216	10,319	10,422
30-34	8,356	8,494	8,623	8,635	8,641	8,672	8,660	8,633
35-39	8,059	8,111	8,155	8,087	8,013	7,942	7,855	7,758
40-44	7,772	7,753	7,730	7,702	7,669	7,636	7,591	7,540
45-49	7,305	7,291	7,278	7,266	7,249	7,234	7,211	7,183
50-54	6,882	6,973	7,070	7,002	6,934	6,868	6,801	6,735
55-59	5,880	6,049	6,224	6,266	6,312	6,360	6,416	6,476
60-64	4,939	4,959	4,982	5,102	5,228	5,358	5,498	5,644
65-69	4,353	4,359	4,362	4,357	4,357	4,360	4,365	4,373
70-74	3,444	3,532	3,618	3,634	3,647	3,661	3,670	3,676
75-79	2,491	2,691	2,892	2,868	2,844	2,823	2,799	2,774
80 y más	1,977	2,107	2,239	2,381	2,527	2,675	2,826	2,978
Mujeres	141,374	140,997	140,591	139,922	139,248	138,608	137,902	137,170
0- 4	16,221	15,931	15,640	15,695	15,749	15,804	15,855	15,905
5-9	17,441	17,062	16,682	16,350	16,017	15,683	15,347	15,010
10-14	17,498	17,335	17,169	16,765	16,360	15,954	15,545	15,134
15-19	15,104	14,964	14,823	14,703	14,583	14,461	14,336	14,209
20-24	10,456	10,387	10,317	10,548	10,779	11,010	11,240	11,467
25-29	8,796	8,826	8,839	8,784	8,728	8,673	8,616	8,558
30-34	7,873	7,855	7,828	7,791	7,748	7,726	7,668	7,596
35-39	7,673	7,615	7,550	7,416	7,275	7,138	6,984	6,823
40-44	7,109	7,150	7,187	7,106	7,020	6,936	6,839	6,737
45-49	6,738	6,638	6,538	6,541	6,541	6,542	6,535	6,524
50-54	6,071	6,111	6,155	6,123	6,093	6,064	6,033	6,004
55-59	5,443	5,634	5,834	5,788	5,747	5,708	5,677	5,649
60-64	4,535	4,574	4,616	4,736	4,862	4,989	5,128	5,274
65-69	3,869	3,972	4,071	4,065	4,062	4,062	4,067	4,075
70-74	2,981	3,129	3,277	3,303	3,328	3,351	3,371	3,388
75-79	1,880	2,046	2,213	2,269	2,327	2,386	2,444	2,503
80 y más	1,686	1,768	1,852	1,939	2,029	2,121	2,217	2,314

Cuadro 5.3

REGIÓN DEL VALLE: Estimaciones y proyecciones de la población total por año calendario,
según sexo y grupos quinquenales de edad, 2000-2030

Grupos de edad	Años							
	2016	2017	2018	2019	2020	2021	2022	2023
Ambos sexos	289,933	288,756	287,657	286,428	285,138	283,567	281,974	280,455
0- 4	31,894	31,317	30,740	30,157	29,571	28,870	28,166	27,462
5-9	30,889	31,000	31,112	31,218	31,321	30,760	30,196	29,633
10-14	30,978	30,333	29,690	29,042	28,390	28,535	28,677	28,819
15-19	30,164	29,338	28,512	27,680	26,844	26,275	25,703	25,131
20-24	25,436	25,263	25,092	24,915	24,733	23,986	23,239	22,489
25-29	19,633	20,286	20,937	21,587	22,235	22,085	21,934	21,781
30-34	16,332	16,435	16,538	16,637	16,737	17,413	18,089	18,764
35-39	14,601	14,612	14,664	14,645	14,597	14,722	14,844	14,969
40-44	14,110	13,931	13,757	13,553	13,334	13,375	13,408	13,477
45-49	13,619	13,522	13,427	13,311	13,181	13,031	12,869	12,714
50-54	12,746	12,748	12,750	12,740	12,720	12,647	12,564	12,483
55-59	12,042	11,963	11,886	11,809	11,733	11,751	11,765	11,781
60-64	10,927	10,945	10,967	11,003	11,049	10,983	10,919	10,860
65-69	8,683	8,928	9,179	9,452	9,736	9,757	9,787	9,821
70-74	7,071	7,086	7,106	7,134	7,168	7,391	7,624	7,865
75-79	5,328	5,378	5,429	5,472	5,511	5,534	5,563	5,597
80 y más	5,480	5,671	5,871	6,073	6,278	6,452	6,627	6,809
Hombres	153,457	152,981	152,547	152,045	151,506	150,813	150,108	149,441
0- 4	16,272	15,979	15,686	15,390	15,092	14,735	14,377	14,018
5-9	15,814	15,861	15,909	15,954	15,997	15,712	15,426	15,139
10-14	16,149	15,811	15,473	15,134	14,792	14,855	14,916	14,977
15-19	16,316	15,853	15,389	14,923	14,455	14,155	13,853	13,551
20-24	14,048	13,957	13,866	13,773	13,677	13,256	12,834	12,411
25-29	10,807	11,192	11,576	11,960	12,343	12,263	12,182	12,100
30-34	8,761	8,889	9,018	9,144	9,271	9,664	10,057	10,450
35-39	7,786	7,809	7,855	7,862	7,854	7,991	8,126	8,263
40-44	7,483	7,421	7,361	7,286	7,202	7,237	7,268	7,319
45-49	7,163	7,138	7,114	7,079	7,037	6,987	6,931	6,879
50-54	6,730	6,722	6,714	6,700	6,681	6,667	6,648	6,630
55-59	6,417	6,360	6,304	6,249	6,193	6,194	6,193	6,192
60-64	5,689	5,738	5,789	5,848	5,911	5,861	5,812	5,766
65-69	4,489	4,610	4,735	4,870	5,010	5,057	5,108	5,161
70-74	3,679	3,685	3,694	3,707	3,722	3,829	3,942	4,059
75-79	2,793	2,811	2,831	2,845	2,858	2,867	2,879	2,894
80 y más	3,061	3,145	3,233	3,321	3,411	3,483	3,556	3,632
Mujeres	136,476	135,775	135,110	134,383	133,632	132,754	131,866	131,014
0- 4	15,622	15,338	15,054	14,767	14,479	14,135	13,789	13,444
5-9	15,075	15,139	15,203	15,264	15,324	15,048	14,770	14,494
10-14	14,829	14,522	14,217	13,908	13,598	13,680	13,761	13,842
15-19	13,848	13,485	13,123	12,757	12,389	12,120	11,850	11,580
20-24	11,388	11,306	11,226	11,142	11,056	10,730	10,405	10,078
25-29	8,826	9,094	9,361	9,627	9,892	9,822	9,752	9,681
30-34	7,571	7,546	7,520	7,493	7,466	7,749	8,032	8,314
35-39	6,815	6,803	6,809	6,783	6,743	6,731	6,718	6,706
40-44	6,627	6,510	6,396	6,267	6,132	6,138	6,140	6,158
45-49	6,456	6,384	6,313	6,232	6,144	6,044	5,938	5,835
50-54	6,016	6,026	6,036	6,040	6,039	5,980	5,916	5,853
55-59	5,625	5,603	5,582	5,560	5,540	5,557	5,572	5,589
60-64	5,238	5,207	5,178	5,155	5,138	5,122	5,107	5,094
65-69	4,194	4,318	4,444	4,582	4,726	4,700	4,679	4,660
70-74	3,392	3,401	3,412	3,427	3,446	3,562	3,682	3,806
75-79	2,535	2,567	2,598	2,627	2,653	2,667	2,684	2,703
80 y más	2,419	2,526	2,638	2,752	2,867	2,969	3,071	3,177

Cuadro 5.3

REGIÓN DEL VALLE: Estimaciones y proyecciones de la población total por año calendario, según sexo y grupos quinquenales de edad, 2000-2030

Grupos de edad	Años						
	2024	2025	2026	2027	2028	2029	2030
Ambos sexos	278,807	277,122	275,067	272,993	270,987	268,862	266,700
0- 4	26,754	26,045	25,310	24,572	23,837	23,095	22,353
5-9	29,065	28,494	27,807	27,119	26,431	25,738	25,044
10-14	28,956	29,092	28,553	28,010	27,467	26,919	26,371
15-19	24,556	23,978	24,174	24,369	24,566	24,756	24,945
20-24	21,734	20,977	20,494	20,010	19,524	19,035	18,545
25-29	21,623	21,463	20,759	20,055	19,347	18,636	17,924
30-34	19,436	20,107	19,964	19,819	19,674	19,525	19,372
35-39	15,091	15,212	15,899	16,584	17,270	17,953	18,636
40-44	13,480	13,459	13,597	13,732	13,870	14,005	14,139
45-49	12,529	12,331	12,385	12,430	12,510	12,529	12,525
50-54	12,382	12,270	12,132	11,986	11,844	11,678	11,496
55-59	11,784	11,779	11,719	11,650	11,584	11,498	11,403
60-64	10,799	10,741	10,771	10,794	10,820	10,833	10,842
65-69	9,869	9,926	9,876	9,829	9,787	9,744	9,704
70-74	8,121	8,391	8,422	8,463	8,507	8,566	8,633
75-79	5,639	5,687	5,887	6,098	6,313	6,548	6,790
80 y más	6,989	7,170	7,318	7,473	7,636	7,804	7,978
Hombres	148,706	147,949	146,993	146,026	145,093	144,097	143,081
0- 4	13,658	13,297	12,922	12,546	12,171	11,793	11,415
5-9	14,851	14,561	14,211	13,861	13,511	13,158	12,805
10-14	15,036	15,094	14,818	14,540	14,261	13,981	13,700
15-19	13,248	12,943	13,028	13,113	13,199	13,281	13,363
20-24	11,985	11,558	11,304	11,049	10,793	10,536	10,278
25-29	12,016	11,931	11,533	11,135	10,735	10,333	9,931
30-34	10,841	11,232	11,155	11,077	10,999	10,919	10,837
35-39	8,399	8,534	8,929	9,322	9,717	10,109	10,502
40-44	7,334	7,336	7,477	7,616	7,757	7,897	8,036
45-49	6,811	6,736	6,776	6,812	6,867	6,889	6,898
50-54	6,601	6,567	6,523	6,475	6,429	6,370	6,303
55-59	6,185	6,174	6,166	6,153	6,141	6,119	6,093
60-64	5,719	5,673	5,680	5,683	5,687	5,685	5,681
65-69	5,221	5,286	5,245	5,205	5,168	5,131	5,095
70-74	4,182	4,313	4,359	4,410	4,462	4,522	4,586
75-79	2,912	2,933	3,026	3,125	3,226	3,336	3,449
80 y más	3,707	3,781	3,841	3,904	3,970	4,038	4,109
Mujeres	130,101	129,173	128,074	126,967	125,894	124,765	123,619
0- 4	13,096	12,748	12,388	12,026	11,666	11,302	10,938
5-9	14,214	13,933	13,596	13,258	12,920	12,580	12,239
10-14	13,920	13,998	13,735	13,470	13,206	12,938	12,671
15-19	11,308	11,035	11,146	11,256	11,367	11,475	11,582
20-24	9,749	9,419	9,190	8,961	8,731	8,499	8,267
25-29	9,607	9,532	9,226	8,920	8,612	8,303	7,993
30-34	8,595	8,875	8,809	8,742	8,675	8,606	8,535
35-39	6,692	6,678	6,970	7,262	7,553	7,844	8,134
40-44	6,146	6,123	6,120	6,116	6,113	6,108	6,103
45-49	5,718	5,595	5,609	5,618	5,643	5,640	5,627
50-54	5,781	5,703	5,609	5,511	5,415	5,308	5,193
55-59	5,599	5,605	5,553	5,497	5,443	5,379	5,310
60-64	5,080	5,068	5,091	5,111	5,133	5,148	5,161
65-69	4,648	4,640	4,631	4,624	4,619	4,613	4,609
70-74	3,939	4,078	4,063	4,053	4,045	4,044	4,047
75-79	2,727	2,754	2,861	2,973	3,087	3,212	3,341
80 y más	3,282	3,389	3,477	3,569	3,666	3,766	3,869

PROVINCIA ELÍAS PIÑA

Cuadro 5.3

PROVINCIA ELÍAS PIÑA: Estimaciones y proyecciones de la población total por año calendario,
según sexo y grupos quinquenales de edad, 2000-2030

Grupos de edad	Años							
	2000	2001	2002	2003	2004	2005	2006	2007
Ambos sexos	62,669	62,821	62,950	63,117	63,251	63,389	63,369	63,345
0- 4	8,857	8,771	8,710	8,624	8,534	8,419	8,401	8,383
5-9	9,332	9,239	9,155	9,061	8,965	8,857	8,817	8,776
10-14	8,905	8,878	8,858	8,830	8,802	8,764	8,721	8,677
15-19	7,381	7,379	7,360	7,358	7,355	7,369	7,264	7,158
20-24	4,399	4,406	4,405	4,421	4,416	4,411	4,387	4,362
25-29	3,200	3,208	3,230	3,236	3,237	3,218	3,304	3,389
30-34	2,748	2,759	2,775	2,785	2,790	2,783	2,838	2,891
35-39	2,901	2,919	2,928	2,945	2,957	2,974	2,967	2,957
40-44	2,730	2,778	2,811	2,860	2,908	2,971	2,932	2,892
45-49	2,515	2,573	2,608	2,669	2,732	2,821	2,767	2,714
50-54	2,219	2,285	2,343	2,411	2,486	2,575	2,586	2,600
55-59	1,956	2,007	2,047	2,100	2,155	2,223	2,234	2,247
60-64	1,944	1,945	1,937	1,937	1,935	1,936	1,949	1,963
65-69	1,541	1,564	1,586	1,609	1,632	1,656	1,653	1,650
70-74	1,068	1,096	1,129	1,159	1,189	1,216	1,260	1,303
75-79	519	537	565	583	602	612	677	742
80 y más	454	477	503	529	556	584	612	641
Hombres	32,606	32,698	32,778	32,878	32,960	33,045	33,047	33,046
0- 4	4,411	4,370	4,345	4,304	4,261	4,203	4,211	4,219
5-9	4,810	4,763	4,718	4,671	4,623	4,572	4,538	4,504
10-14	4,737	4,727	4,720	4,710	4,700	4,686	4,659	4,631
15-19	4,024	4,029	4,021	4,026	4,030	4,047	3,979	3,910
20-24	2,261	2,268	2,273	2,285	2,286	2,286	2,283	2,279
25-29	1,598	1,604	1,617	1,622	1,624	1,616	1,665	1,714
30-34	1,349	1,354	1,364	1,368	1,370	1,363	1,406	1,448
35-39	1,422	1,429	1,434	1,440	1,444	1,448	1,454	1,459
40-44	1,372	1,395	1,412	1,435	1,458	1,486	1,473	1,460
45-49	1,281	1,311	1,328	1,359	1,391	1,437	1,405	1,374
50-54	1,179	1,211	1,239	1,272	1,308	1,351	1,362	1,374
55-59	1,061	1,087	1,107	1,135	1,163	1,199	1,198	1,198
60-64	1,062	1,062	1,055	1,054	1,052	1,053	1,052	1,052
65-69	859	870	880	891	902	914	908	902
70-74	618	633	649	665	681	696	713	729
75-79	321	332	348	359	371	378	411	443
80 y más	241	253	268	282	296	310	330	350
Mujeres	30,063	30,123	30,172	30,239	30,291	30,344	30,322	30,299
0- 4	4,446	4,401	4,365	4,320	4,273	4,216	4,190	4,164
5-9	4,522	4,476	4,437	4,390	4,342	4,285	4,279	4,272
10-14	4,168	4,151	4,138	4,120	4,102	4,078	4,062	4,046
15-19	3,357	3,350	3,339	3,332	3,325	3,322	3,285	3,248
20-24	2,138	2,138	2,132	2,136	2,130	2,125	2,104	2,083
25-29	1,602	1,604	1,613	1,614	1,613	1,602	1,639	1,675
30-34	1,399	1,405	1,411	1,417	1,420	1,420	1,432	1,443
35-39	1,479	1,490	1,494	1,505	1,513	1,526	1,513	1,498
40-44	1,358	1,383	1,399	1,425	1,450	1,485	1,459	1,432
45-49	1,234	1,262	1,280	1,310	1,341	1,384	1,362	1,340
50-54	1,040	1,074	1,104	1,139	1,178	1,224	1,224	1,226
55-59	895	920	940	965	992	1,024	1,036	1,049
60-64	882	883	882	883	883	883	897	911
65-69	682	694	706	718	730	742	745	748
70-74	450	463	480	494	508	520	547	574
75-79	198	205	217	224	231	234	266	299
80 y más	213	224	235	247	260	274	282	291

Cuadro 5.3

PROVINCIA ELÍAS PIÑA: Estimaciones y proyecciones de la población total por año calendario,
según sexo y grupos quinquenales de edad, 2000-2030

Grupos de edad	Años							
	2008	2009	2010	2011	2012	2013	2014	2015
Ambos sexos	63,340	63,303	63,250	63,298	63,343	63,404	63,433	63,450
0- 4	8,366	8,346	8,325	8,394	8,461	8,529	8,596	8,661
5-9	8,736	8,693	8,649	8,527	8,404	8,281	8,157	8,032
10-14	8,632	8,587	8,539	8,426	8,313	8,199	8,084	7,967
15-19	7,052	6,946	6,838	6,909	6,980	7,051	7,119	7,187
20-24	4,338	4,313	4,287	4,483	4,680	4,876	5,072	5,267
25-29	3,482	3,560	3,631	3,602	3,571	3,542	3,511	3,480
30-34	2,946	2,994	3,039	3,051	3,060	3,079	3,082	3,080
35-39	2,949	2,936	2,919	2,872	2,823	2,776	2,722	2,665
40-44	2,852	2,808	2,763	2,737	2,710	2,682	2,650	2,616
45-49	2,661	2,607	2,554	2,550	2,545	2,540	2,533	2,523
50-54	2,614	2,630	2,649	2,581	2,514	2,447	2,379	2,312
55-59	2,260	2,278	2,299	2,319	2,339	2,361	2,386	2,412
60-64	1,978	1,995	2,014	2,018	2,024	2,031	2,042	2,056
65-69	1,647	1,641	1,634	1,659	1,687	1,715	1,744	1,775
70-74	1,348	1,393	1,436	1,424	1,411	1,397	1,382	1,366
75-79	808	874	940	969	999	1,030	1,059	1,089
80 y más	671	702	734	777	822	868	915	962
Hombres	33,056	33,048	33,032	33,134	33,233	33,344	33,435	33,520
0- 4	4,227	4,234	4,240	4,277	4,313	4,349	4,385	4,420
5-9	4,470	4,435	4,399	4,345	4,290	4,236	4,181	4,125
10-14	4,603	4,575	4,545	4,464	4,383	4,302	4,220	4,137
15-19	3,841	3,772	3,702	3,764	3,825	3,887	3,947	4,007
20-24	2,276	2,272	2,268	2,407	2,547	2,686	2,825	2,964
25-29	1,767	1,812	1,854	1,857	1,859	1,862	1,864	1,866
30-34	1,491	1,530	1,568	1,576	1,583	1,595	1,598	1,599
35-39	1,465	1,468	1,469	1,455	1,440	1,426	1,409	1,390
40-44	1,447	1,432	1,416	1,403	1,390	1,376	1,360	1,343
45-49	1,343	1,311	1,280	1,288	1,295	1,303	1,309	1,314
50-54	1,386	1,399	1,414	1,363	1,312	1,261	1,210	1,159
55-59	1,198	1,201	1,205	1,221	1,237	1,254	1,272	1,291
60-64	1,052	1,053	1,055	1,059	1,064	1,070	1,078	1,087
65-69	896	888	880	888	898	908	918	929
70-74	746	763	779	774	768	762	755	748
75-79	477	510	543	553	563	574	584	594
80 y más	371	393	415	440	466	493	520	547
Mujeres	30,284	30,255	30,218	30,164	30,110	30,060	29,998	29,930
0- 4	4,139	4,112	4,085	4,117	4,148	4,180	4,211	4,241
5-9	4,266	4,258	4,250	4,182	4,114	4,045	3,976	3,907
10-14	4,029	4,012	3,994	3,962	3,930	3,897	3,864	3,830
15-19	3,211	3,174	3,136	3,145	3,155	3,164	3,172	3,180
20-24	2,062	2,041	2,019	2,076	2,133	2,190	2,247	2,303
25-29	1,715	1,748	1,777	1,745	1,712	1,680	1,647	1,614
30-34	1,455	1,464	1,471	1,475	1,477	1,484	1,484	1,481
35-39	1,484	1,468	1,450	1,417	1,383	1,350	1,313	1,275
40-44	1,405	1,376	1,347	1,334	1,320	1,306	1,290	1,273
45-49	1,318	1,296	1,274	1,262	1,250	1,237	1,224	1,209
50-54	1,228	1,231	1,235	1,218	1,202	1,186	1,169	1,153
55-59	1,062	1,077	1,094	1,098	1,102	1,107	1,114	1,121
60-64	926	942	959	959	960	961	964	969
65-69	751	753	754	771	789	807	826	846
70-74	602	630	657	650	643	635	627	618
75-79	331	364	397	416	436	456	475	495
80 y más	300	309	319	337	356	375	395	415

Cuadro 5.3

PROVINCIA ELÍAS PIÑA: Estimaciones y proyecciones de la población total por año calendario,
según sexo y grupos quinquenales de edad, 2000-2030

Grupos de edad	Años							
	2016	2017	2018	2019	2020	2021	2022	2023
Ambos sexos	63,449	63,438	63,452	63,437	63,402	63,303	63,196	63,107
0- 4	8,510	8,358	8,207	8,054	7,899	7,744	7,588	7,432
5-9	8,106	8,178	8,251	8,323	8,393	8,245	8,096	7,948
10-14	7,859	7,749	7,641	7,531	7,419	7,500	7,580	7,660
15-19	7,093	6,998	6,903	6,806	6,708	6,616	6,522	6,429
20-24	5,354	5,439	5,526	5,611	5,694	5,612	5,531	5,449
25-29	3,693	3,906	4,117	4,330	4,541	4,627	4,714	4,800
30-34	3,062	3,045	3,027	3,008	2,990	3,208	3,426	3,643
35-39	2,687	2,707	2,735	2,750	2,759	2,746	2,731	2,718
40-44	2,578	2,537	2,497	2,452	2,404	2,430	2,455	2,485
45-49	2,502	2,479	2,458	2,432	2,403	2,368	2,330	2,294
50-54	2,312	2,311	2,310	2,307	2,302	2,285	2,265	2,246
55-59	2,349	2,287	2,226	2,164	2,103	2,105	2,107	2,109
60-64	2,077	2,099	2,123	2,149	2,177	2,120	2,063	2,008
65-69	1,781	1,788	1,798	1,812	1,827	1,849	1,873	1,897
70-74	1,392	1,419	1,448	1,478	1,509	1,517	1,526	1,539
75-79	1,082	1,075	1,069	1,061	1,052	1,077	1,103	1,130
80 y más	1,012	1,063	1,116	1,169	1,222	1,254	1,286	1,320
Hombres	33,585	33,643	33,715	33,772	33,818	33,824	33,825	33,837
0- 4	4,343	4,266	4,189	4,111	4,032	3,953	3,874	3,794
5-9	4,164	4,202	4,241	4,279	4,316	4,240	4,164	4,088
10-14	4,090	4,042	3,995	3,947	3,898	3,940	3,981	4,022
15-19	3,934	3,860	3,786	3,711	3,636	3,597	3,557	3,517
20-24	3,031	3,097	3,164	3,230	3,295	3,227	3,159	3,091
25-29	2,012	2,158	2,303	2,449	2,594	2,659	2,724	2,789
30-34	1,607	1,615	1,623	1,630	1,638	1,785	1,932	2,079
35-39	1,402	1,412	1,427	1,435	1,440	1,450	1,459	1,469
40-44	1,332	1,320	1,308	1,294	1,278	1,291	1,303	1,318
45-49	1,303	1,291	1,280	1,266	1,251	1,241	1,230	1,220
50-54	1,168	1,177	1,186	1,194	1,201	1,192	1,181	1,171
55-59	1,243	1,196	1,149	1,102	1,055	1,065	1,075	1,085
60-64	1,103	1,119	1,136	1,155	1,174	1,130	1,086	1,043
65-69	934	939	946	955	964	980	996	1,013
70-74	757	766	776	787	798	803	809	817
75-79	591	588	586	582	578	586	595	605
80 y más	571	595	620	645	670	685	700	716
Mujeres	29,864	29,795	29,737	29,665	29,584	29,479	29,371	29,270
0- 4	4,167	4,092	4,018	3,943	3,867	3,791	3,714	3,638
5-9	3,942	3,976	4,010	4,044	4,077	4,005	3,932	3,860
10-14	3,769	3,707	3,646	3,584	3,521	3,560	3,599	3,638
15-19	3,159	3,138	3,117	3,095	3,072	3,019	2,965	2,912
20-24	2,323	2,342	2,362	2,381	2,399	2,385	2,372	2,358
25-29	1,681	1,748	1,814	1,881	1,947	1,968	1,990	2,011
30-34	1,455	1,430	1,404	1,378	1,352	1,423	1,494	1,564
35-39	1,285	1,295	1,308	1,315	1,319	1,296	1,272	1,249
40-44	1,246	1,217	1,189	1,158	1,126	1,139	1,152	1,167
45-49	1,199	1,188	1,178	1,166	1,152	1,127	1,100	1,074
50-54	1,144	1,134	1,124	1,113	1,101	1,093	1,084	1,075
55-59	1,106	1,091	1,077	1,062	1,048	1,040	1,032	1,024
60-64	974	980	987	994	1,003	990	977	965
65-69	847	849	852	857	863	869	877	884
70-74	635	653	672	691	711	714	717	722
75-79	491	487	483	479	474	491	508	525
80 y más	441	468	496	524	552	569	586	604

Cuadro 5.3

PROVINCIA ELÍAS PIÑA: Estimaciones y proyecciones de la población total por año calendario,
según sexo y grupos quinquenales de edad, 2000-2030

Grupos de edad	Años						
	2024	2025	2026	2027	2028	2029	2030
Ambos sexos	62,992	62,865	62,647	62,422	62,218	61,980	61,737
0- 4	7,275	7,118	6,953	6,786	6,621	6,452	6,285
5-9	7,798	7,647	7,495	7,343	7,192	7,038	6,884
10-14	7,739	7,817	7,674	7,529	7,385	7,239	7,093
15-19	6,335	6,240	6,333	6,426	6,520	6,611	6,702
20-24	5,366	5,281	5,206	5,131	5,056	4,979	4,902
25-29	4,885	4,969	4,892	4,816	4,738	4,660	4,581
30-34	3,861	4,077	4,162	4,246	4,331	4,414	4,496
35-39	2,704	2,689	2,909	3,128	3,348	3,567	3,786
40-44	2,504	2,519	2,509	2,497	2,487	2,476	2,464
45-49	2,252	2,208	2,236	2,263	2,296	2,317	2,335
50-54	2,224	2,199	2,166	2,132	2,099	2,062	2,021
55-59	2,109	2,107	2,092	2,075	2,059	2,039	2,018
60-64	1,951	1,896	1,901	1,904	1,908	1,909	1,910
65-69	1,924	1,953	1,902	1,851	1,802	1,752	1,703
70-74	1,553	1,570	1,592	1,616	1,640	1,668	1,697
75-79	1,159	1,189	1,198	1,210	1,223	1,240	1,257
80 y más	1,353	1,386	1,427	1,469	1,513	1,557	1,603
Hombres	33,833	33,824	33,763	33,697	33,642	33,571	33,495
0- 4	3,714	3,634	3,550	3,465	3,381	3,295	3,210
5-9	4,011	3,934	3,856	3,778	3,701	3,622	3,543
10-14	4,063	4,103	4,029	3,954	3,879	3,804	3,728
15-19	3,477	3,436	3,482	3,528	3,575	3,620	3,665
20-24	3,022	2,952	2,922	2,892	2,862	2,831	2,800
25-29	2,853	2,917	2,851	2,785	2,718	2,651	2,584
30-34	2,226	2,372	2,435	2,497	2,560	2,622	2,683
35-39	1,479	1,488	1,635	1,781	1,928	2,074	2,220
40-44	1,327	1,334	1,345	1,355	1,366	1,377	1,387
45-49	1,206	1,192	1,205	1,218	1,234	1,244	1,252
50-54	1,159	1,146	1,137	1,128	1,119	1,108	1,095
55-59	1,094	1,102	1,094	1,085	1,076	1,065	1,054
60-64	999	956	967	977	987	996	1,005
65-69	1,031	1,050	1,010	970	931	892	853
70-74	825	835	850	865	881	899	917
75-79	615	626	631	638	645	654	663
80 y más	732	747	764	781	799	817	836
Mujeres	29,159	29,041	28,884	28,725	28,576	28,409	28,242
0- 4	3,561	3,484	3,403	3,321	3,240	3,157	3,075
5-9	3,787	3,713	3,639	3,565	3,491	3,416	3,341
10-14	3,676	3,714	3,645	3,575	3,506	3,435	3,365
15-19	2,858	2,804	2,851	2,898	2,945	2,991	3,037
20-24	2,344	2,329	2,284	2,239	2,194	2,148	2,102
25-29	2,032	2,052	2,041	2,031	2,020	2,009	1,997
30-34	1,635	1,705	1,727	1,749	1,771	1,792	1,813
35-39	1,225	1,201	1,274	1,347	1,420	1,493	1,566
40-44	1,177	1,185	1,164	1,142	1,121	1,099	1,077
45-49	1,046	1,016	1,031	1,045	1,062	1,073	1,083
50-54	1,065	1,053	1,029	1,004	980	954	926
55-59	1,015	1,005	998	990	983	974	964
60-64	952	940	934	927	921	913	905
65-69	893	903	892	881	871	860	850
70-74	728	735	742	751	759	769	780
75-79	544	563	567	572	578	586	594
80 y más	621	639	663	688	714	740	767

PROVINCIA SAN JUAN

Cuadro 5.3

PROVINCIA SAN JUAN: Estimaciones y proyecciones de la población total por año calendario,
según sexo y grupos quinquenales de edad, 2000-2030

Grupos de edad	Años							
	2000	2001	2002	2003	2004	2005	2006	2007
Ambos sexos	236,553	236,564	236,479	236,558	236,494	236,452	235,819	235,169
0- 4	28,802	28,438	28,053	27,685	27,312	26,953	26,305	25,656
5-9	31,616	31,206	30,721	30,309	29,889	29,541	28,764	27,984
10-14	30,277	30,090	29,910	29,722	29,528	29,326	28,991	28,653
15-19	27,576	27,484	27,351	27,257	27,160	27,098	26,759	26,419
20-24	19,008	18,981	18,936	18,945	18,871	18,772	18,694	18,615
25-29	14,484	14,475	14,493	14,478	14,435	14,338	14,509	14,670
30-34	13,023	13,031	13,048	13,050	13,030	12,982	13,087	13,182
35-39	12,578	12,612	12,635	12,666	12,681	12,693	12,729	12,754
40-44	11,000	11,157	11,311	11,470	11,627	11,786	11,870	11,949
45-49	10,472	10,677	10,829	11,043	11,270	11,565	11,503	11,441
50-54	8,795	9,025	9,234	9,478	9,741	10,045	10,137	10,237
55-59	7,243	7,406	7,590	7,762	7,940	8,107	8,418	8,739
60-64	7,547	7,528	7,477	7,453	7,418	7,402	7,427	7,460
65-69	5,862	5,929	6,020	6,091	6,157	6,198	6,326	6,450
70-74	4,012	4,105	4,223	4,322	4,422	4,499	4,690	4,881
75-79	2,301	2,370	2,486	2,561	2,637	2,670	2,966	3,263
80 y más	1,957	2,050	2,162	2,266	2,376	2,477	2,644	2,816
Hombres	124,399	124,426	124,399	124,459	124,443	124,438	124,120	123,792
0- 4	15,031	14,846	14,638	14,450	14,260	14,089	13,701	13,313
5-9	16,322	16,113	15,862	15,652	15,438	15,265	14,854	14,442
10-14	15,858	15,774	15,689	15,604	15,517	15,431	15,237	15,041
15-19	15,064	15,034	14,968	14,937	14,904	14,905	14,666	14,426
20-24	10,297	10,297	10,285	10,305	10,279	10,240	10,208	10,175
25-29	7,348	7,351	7,378	7,378	7,363	7,310	7,466	7,617
30-34	6,563	6,564	6,580	6,577	6,564	6,525	6,641	6,751
35-39	6,397	6,406	6,420	6,426	6,425	6,412	6,476	6,534
40-44	5,922	6,000	6,071	6,150	6,228	6,312	6,318	6,322
45-49	5,353	5,458	5,546	5,655	5,770	5,909	5,926	5,943
50-54	4,689	4,798	4,899	5,016	5,142	5,286	5,353	5,424
55-59	3,795	3,875	3,966	4,051	4,138	4,219	4,369	4,524
60-64	3,940	3,926	3,896	3,879	3,857	3,844	3,855	3,870
65-69	3,247	3,278	3,312	3,345	3,374	3,398	3,419	3,438
70-74	2,241	2,287	2,342	2,391	2,440	2,481	2,553	2,624
75-79	1,307	1,346	1,413	1,455	1,498	1,516	1,681	1,847
80 y más	1,025	1,073	1,134	1,188	1,246	1,296	1,397	1,501
Mujeres	112,154	112,138	112,080	112,099	112,051	112,014	111,699	111,377
0- 4	13,771	13,592	13,415	13,235	13,052	12,864	12,604	12,343
5-9	15,294	15,093	14,859	14,657	14,451	14,276	13,910	13,542
10-14	14,419	14,316	14,221	14,118	14,011	13,895	13,754	13,612
15-19	12,512	12,450	12,383	12,320	12,256	12,193	12,093	11,993
20-24	8,711	8,684	8,651	8,640	8,592	8,532	8,486	8,440
25-29	7,136	7,124	7,115	7,100	7,072	7,028	7,043	7,053
30-34	6,460	6,467	6,468	6,473	6,466	6,457	6,446	6,431
35-39	6,181	6,206	6,215	6,240	6,256	6,281	6,253	6,220
40-44	5,078	5,157	5,240	5,320	5,399	5,474	5,552	5,627
45-49	5,119	5,219	5,283	5,388	5,500	5,656	5,577	5,498
50-54	4,106	4,227	4,335	4,462	4,599	4,759	4,784	4,813
55-59	3,448	3,531	3,624	3,711	3,802	3,888	4,049	4,215
60-64	3,607	3,602	3,581	3,574	3,561	3,558	3,572	3,590
65-69	2,615	2,651	2,708	2,746	2,783	2,800	2,907	3,012
70-74	1,771	1,818	1,881	1,931	1,982	2,018	2,137	2,257
75-79	994	1,024	1,073	1,106	1,139	1,154	1,285	1,416
80 y más	932	977	1,028	1,078	1,130	1,181	1,247	1,315

Cuadro 5.3

PROVINCIA SAN JUAN: Estimaciones y proyecciones de la población total por año calendario, según sexo y grupos quinquenales de edad, 2000-2030

Grupos de edad	Años							
	2008	2009	2010	2011	2012	2013	2014	2015
Ambos sexos	234,593	233,886	233,130	232,060	230,975	229,955	228,822	227,640
0- 4	25,006	24,353	23,697	23,722	23,746	23,770	23,790	23,808
5-9	27,204	26,418	25,629	25,055	24,480	23,905	23,325	22,744
10-14	28,315	27,970	27,622	26,833	26,041	25,249	24,452	23,652
15-19	26,079	25,734	25,388	25,075	24,760	24,443	24,122	23,798
20-24	18,537	18,455	18,372	18,767	19,161	19,555	19,948	20,337
25-29	14,870	15,003	15,109	15,188	15,268	15,347	15,424	15,500
30-34	13,283	13,355	13,412	13,375	13,329	13,319	13,246	13,149
35-39	12,783	12,790	12,786	12,631	12,465	12,304	12,117	11,916
40-44	12,029	12,095	12,154	12,071	11,979	11,890	11,780	11,661
45-49	11,382	11,322	11,262	11,257	11,245	11,236	11,213	11,184
50-54	10,339	10,454	10,576	10,544	10,513	10,485	10,455	10,427
55-59	9,063	9,405	9,759	9,735	9,720	9,707	9,707	9,713
60-64	7,496	7,538	7,584	7,820	8,066	8,316	8,584	8,862
65-69	6,575	6,690	6,799	6,763	6,732	6,707	6,688	6,673
70-74	5,077	5,268	5,459	5,513	5,564	5,615	5,659	5,698
75-79	3,563	3,863	4,165	4,168	4,172	4,179	4,184	4,188
80 y más	2,992	3,173	3,357	3,543	3,734	3,928	4,128	4,330
Hombres	123,503	123,144	122,757	122,302	121,837	121,407	120,918	120,400
0- 4	12,924	12,534	12,142	12,144	12,145	12,146	12,146	12,144
5-9	14,029	13,614	13,197	12,887	12,577	12,267	11,954	11,641
10-14	14,846	14,647	14,447	14,030	13,611	13,192	12,771	12,348
15-19	14,186	13,944	13,701	13,517	13,332	13,146	12,958	12,769
20-24	10,143	10,109	10,074	10,295	10,515	10,735	10,955	11,173
25-29	7,789	7,925	8,047	8,149	8,252	8,354	8,455	8,556
30-34	6,865	6,964	7,055	7,059	7,058	7,077	7,062	7,034
35-39	6,594	6,643	6,686	6,632	6,573	6,516	6,446	6,368
40-44	6,325	6,321	6,314	6,299	6,279	6,260	6,231	6,197
45-49	5,962	5,980	5,998	5,978	5,954	5,931	5,902	5,869
50-54	5,496	5,574	5,656	5,639	5,622	5,607	5,591	5,576
55-59	4,682	4,848	5,019	5,045	5,075	5,106	5,144	5,185
60-64	3,887	3,906	3,927	4,043	4,164	4,288	4,420	4,557
65-69	3,457	3,471	3,482	3,469	3,459	3,452	3,447	3,444
70-74	2,698	2,769	2,839	2,860	2,879	2,899	2,915	2,928
75-79	2,014	2,181	2,349	2,315	2,281	2,249	2,215	2,180
80 y más	1,606	1,714	1,824	1,941	2,061	2,182	2,306	2,431
Mujeres	111,090	110,742	110,373	109,758	109,138	108,548	107,904	107,240
0- 4	12,082	11,819	11,555	11,578	11,601	11,624	11,644	11,664
5-9	13,175	12,804	12,432	12,168	11,903	11,638	11,371	11,103
10-14	13,469	13,323	13,175	12,803	12,430	12,057	11,681	11,304
15-19	11,893	11,790	11,687	11,558	11,428	11,297	11,164	11,029
20-24	8,394	8,346	8,298	8,472	8,646	8,820	8,993	9,164
25-29	7,081	7,078	7,062	7,039	7,016	6,993	6,969	6,944
30-34	6,418	6,391	6,357	6,316	6,271	6,242	6,184	6,115
35-39	6,189	6,147	6,100	5,999	5,892	5,788	5,671	5,548
40-44	5,704	5,774	5,840	5,772	5,700	5,630	5,549	5,464
45-49	5,420	5,342	5,264	5,279	5,291	5,305	5,311	5,315
50-54	4,843	4,880	4,920	4,905	4,891	4,878	4,864	4,851
55-59	4,381	4,557	4,740	4,690	4,645	4,601	4,563	4,528
60-64	3,609	3,632	3,657	3,777	3,902	4,028	4,164	4,305
65-69	3,118	3,219	3,317	3,294	3,273	3,255	3,241	3,229
70-74	2,379	2,499	2,620	2,653	2,685	2,716	2,744	2,770
75-79	1,549	1,682	1,816	1,853	1,891	1,930	1,969	2,008
80 y más	1,386	1,459	1,533	1,602	1,673	1,746	1,822	1,899

Cuadro 5.3

PROVINCIA SAN JUAN: Estimaciones y proyecciones de la población total por año calendario,
según sexo y grupos quinquenales de edad, 2000-2030

Grupos de edad	Años							
	2016	2017	2018	2019	2020	2021	2022	2023
Ambos sexos	226,484	225,318	224,205	222,991	221,736	220,264	218,778	217,348
0- 4	23,384	22,959	22,533	22,103	21,672	21,126	20,578	20,030
5-9	22,783	22,822	22,861	22,895	22,928	22,515	22,100	21,685
10-14	23,119	22,584	22,049	21,511	20,971	21,035	21,097	21,159
15-19	23,071	22,340	21,609	20,874	20,136	19,659	19,181	18,702
20-24	20,082	19,824	19,566	19,304	19,039	18,374	17,708	17,040
25-29	15,940	16,380	16,820	17,257	17,694	17,458	17,220	16,981
30-34	13,270	13,390	13,511	13,629	13,747	14,205	14,663	15,121
35-39	11,914	11,905	11,929	11,895	11,838	11,976	12,113	12,251
40-44	11,532	11,394	11,260	11,101	10,930	10,945	10,953	10,992
45-49	11,117	11,043	10,969	10,879	10,778	10,663	10,539	10,420
50-54	10,434	10,437	10,440	10,433	10,418	10,362	10,299	10,237
55-59	9,693	9,676	9,660	9,645	9,630	9,646	9,658	9,672
60-64	8,850	8,846	8,844	8,854	8,872	8,863	8,856	8,852
65-69	6,902	7,140	7,381	7,640	7,909	7,908	7,914	7,924
70-74	5,679	5,667	5,658	5,656	5,659	5,874	6,098	6,326
75-79	4,246	4,303	4,360	4,411	4,459	4,457	4,460	4,467
80 y más	4,468	4,608	4,755	4,904	5,056	5,198	5,341	5,489
Hombres	119,872	119,338	118,832	118,273	117,688	116,989	116,283	115,604
0- 4	11,929	11,713	11,497	11,279	11,060	10,782	10,503	10,224
5-9	11,650	11,659	11,668	11,675	11,681	11,472	11,262	11,051
10-14	12,059	11,769	11,478	11,187	10,894	10,915	10,935	10,955
15-19	12,382	11,993	11,603	11,212	10,819	10,558	10,296	10,034
20-24	11,017	10,860	10,702	10,543	10,382	10,029	9,675	9,320
25-29	8,795	9,034	9,273	9,511	9,749	9,604	9,458	9,311
30-34	7,154	7,274	7,395	7,514	7,633	7,879	8,125	8,371
35-39	6,384	6,397	6,428	6,427	6,414	6,541	6,667	6,794
40-44	6,151	6,101	6,053	5,992	5,924	5,946	5,965	6,001
45-49	5,860	5,847	5,834	5,813	5,786	5,746	5,701	5,659
50-54	5,562	5,545	5,528	5,506	5,480	5,475	5,467	5,459
55-59	5,174	5,164	5,155	5,147	5,138	5,129	5,118	5,107
60-64	4,586	4,619	4,653	4,693	4,737	4,731	4,726	4,723
65-69	3,555	3,671	3,789	3,915	4,046	4,077	4,112	4,148
70-74	2,922	2,919	2,918	2,920	2,924	3,026	3,133	3,242
75-79	2,202	2,223	2,245	2,263	2,280	2,281	2,284	2,289
80 y más	2,490	2,550	2,613	2,676	2,741	2,798	2,856	2,916
Mujeres	106,612	105,980	105,373	104,718	104,048	103,275	102,495	101,744
0- 4	11,455	11,246	11,036	10,824	10,612	10,344	10,075	9,806
5-9	11,133	11,163	11,193	11,220	11,247	11,043	10,838	10,634
10-14	11,060	10,815	10,571	10,324	10,077	10,120	10,162	10,204
15-19	10,689	10,347	10,006	9,662	9,317	9,101	8,885	8,668
20-24	9,065	8,964	8,864	8,761	8,657	8,345	8,033	7,720
25-29	7,145	7,346	7,547	7,746	7,945	7,854	7,762	7,670
30-34	6,116	6,116	6,116	6,115	6,114	6,326	6,538	6,750
35-39	5,530	5,508	5,501	5,468	5,424	5,435	5,446	5,457
40-44	5,381	5,293	5,207	5,109	5,006	4,999	4,988	4,991
45-49	5,257	5,196	5,135	5,066	4,992	4,917	4,838	4,761
50-54	4,872	4,892	4,912	4,927	4,938	4,887	4,832	4,778
55-59	4,519	4,512	4,505	4,498	4,492	4,517	4,540	4,565
60-64	4,264	4,227	4,191	4,161	4,135	4,132	4,130	4,129
65-69	3,347	3,469	3,592	3,725	3,863	3,831	3,802	3,776
70-74	2,757	2,748	2,740	2,736	2,735	2,848	2,965	3,084
75-79	2,044	2,080	2,115	2,148	2,179	2,176	2,176	2,178
80 y más	1,978	2,058	2,142	2,228	2,315	2,400	2,485	2,573

Cuadro 5.3

PROVINCIA SAN JUAN: Estimaciones y proyecciones de la población total por año calendario, según sexo y grupos quinquenales de edad, 2000-2030

Grupos de edad	Años						
	2024	2025	2026	2027	2028	2029	2030
Ambos sexos	215,815	214,257	212,420	210,571	208,769	206,882	204,963
0- 4	19,479	18,927	18,357	17,786	17,216	16,643	16,068
5-9	21,267	20,847	20,312	19,776	19,239	18,700	18,160
10-14	21,217	21,275	20,879	20,481	20,082	19,680	19,278
15-19	18,221	17,738	17,841	17,943	18,046	18,145	18,243
20-24	16,368	15,696	15,288	14,879	14,468	14,056	13,643
25-29	16,738	16,494	15,867	15,239	14,609	13,976	13,343
30-34	15,575	16,030	15,802	15,573	15,343	15,111	14,876
35-39	12,387	12,523	12,990	13,456	13,922	14,386	14,850
40-44	10,976	10,940	11,088	11,235	11,383	11,529	11,675
45-49	10,277	10,123	10,149	10,167	10,214	10,212	10,190
50-54	10,158	10,071	9,966	9,854	9,745	9,616	9,475
55-59	9,675	9,672	9,627	9,575	9,525	9,459	9,385
60-64	8,848	8,845	8,870	8,890	8,912	8,924	8,932
65-69	7,945	7,973	7,974	7,978	7,985	7,992	8,001
70-74	6,568	6,821	6,830	6,847	6,867	6,898	6,936
75-79	4,480	4,498	4,689	4,888	5,090	5,308	5,533
80 y más	5,636	5,784	5,891	6,004	6,123	6,247	6,375
Hombres	114,873	114,125	113,230	112,329	111,451	110,526	109,586
0- 4	9,944	9,663	9,372	9,081	8,790	8,498	8,205
5-9	10,840	10,627	10,355	10,083	9,810	9,536	9,262
10-14	10,973	10,991	10,789	10,586	10,382	10,177	9,972
15-19	9,771	9,507	9,546	9,585	9,624	9,661	9,698
20-24	8,963	8,606	8,382	8,157	7,931	7,705	7,478
25-29	9,163	9,014	8,682	8,350	8,017	7,682	7,347
30-34	8,615	8,860	8,720	8,580	8,439	8,297	8,154
35-39	6,920	7,046	7,294	7,541	7,789	8,035	8,282
40-44	6,007	6,002	6,132	6,261	6,391	6,520	6,649
45-49	5,605	5,544	5,571	5,594	5,633	5,645	5,646
50-54	5,442	5,421	5,386	5,347	5,310	5,262	5,208
55-59	5,091	5,072	5,072	5,068	5,065	5,054	5,039
60-64	4,720	4,717	4,713	4,706	4,700	4,689	4,676
65-69	4,190	4,236	4,235	4,235	4,237	4,239	4,242
70-74	3,357	3,478	3,509	3,545	3,581	3,623	3,669
75-79	2,297	2,307	2,395	2,487	2,581	2,682	2,786
80 y más	2,975	3,034	3,077	3,123	3,171	3,221	3,273
Mujeres	100,942	100,132	99,190	98,242	97,318	96,356	95,377
0- 4	9,535	9,264	8,985	8,705	8,426	8,145	7,863
5-9	10,427	10,220	9,957	9,693	9,429	9,164	8,898
10-14	10,244	10,284	10,090	9,895	9,700	9,503	9,306
15-19	8,450	8,231	8,295	8,358	8,422	8,484	8,545
20-24	7,405	7,090	6,906	6,722	6,537	6,351	6,165
25-29	7,575	7,480	7,185	6,889	6,592	6,294	5,996
30-34	6,960	7,170	7,082	6,993	6,904	6,814	6,722
35-39	5,467	5,477	5,696	5,915	6,133	6,351	6,568
40-44	4,969	4,938	4,956	4,974	4,992	5,009	5,026
45-49	4,672	4,579	4,578	4,573	4,581	4,567	4,544
50-54	4,716	4,650	4,580	4,507	4,435	4,354	4,267
55-59	4,584	4,600	4,555	4,507	4,460	4,405	4,346
60-64	4,128	4,128	4,157	4,184	4,212	4,235	4,256
65-69	3,755	3,737	3,739	3,743	3,748	3,753	3,759
70-74	3,211	3,343	3,321	3,302	3,286	3,275	3,267
75-79	2,183	2,191	2,294	2,401	2,509	2,626	2,747
80 y más	2,661	2,750	2,814	2,881	2,952	3,026	3,102

REGIÓN YUMA

Cuadro 5.3

REGIÓN YUMA: Estimaciones y proyecciones de la población total por año calendario,
según sexo y grupos quinquenales de edad, 2000-2030

Grupos de edad	Años							
	2000	2001	2002	2003	2004	2005	2006	2007
Ambos sexos	528,796	494,036	506,625	519,131	531,334	543,139	556,272	569,360
0- 4	60,597	61,295	62,085	62,779	63,471	64,063	64,790	65,515
5-9	59,331	59,944	60,512	61,121	61,728	62,377	62,769	63,160
10-14	54,008	54,967	55,928	56,888	57,845	58,801	59,421	60,037
15-19	48,744	49,789	50,825	51,870	52,915	53,967	54,870	55,771
20-24	44,228	45,336	46,534	47,739	48,743	49,553	51,181	52,810
25-29	41,265	42,387	43,683	44,797	45,824	46,603	48,720	50,813
30-34	34,541	35,506	36,667	37,616	38,509	39,149	41,254	43,333
35-39	30,505	31,403	32,422	33,310	34,166	34,868	36,514	38,137
40-44	25,814	26,896	27,949	29,039	30,128	31,249	32,033	32,802
45-49	66,655	20,477	21,423	22,375	23,360	24,368	25,343	26,322
50-54	15,740	16,623	17,473	18,378	19,325	20,349	20,996	21,660
55-59	12,653	13,285	13,824	14,470	15,131	15,903	16,158	16,433
60-64	12,013	12,279	12,432	12,690	12,934	13,273	13,297	13,330
65-69	9,243	9,587	9,856	10,208	10,552	10,969	10,843	10,709
70-74	6,259	6,578	6,870	7,200	7,530	7,895	8,031	8,169
75-79	4,152	4,395	4,617	4,868	5,123	5,409	5,528	5,649
80 y más	3,048	3,289	3,525	3,783	4,050	4,343	4,524	4,710
Hombres	244,423	250,980	257,679	264,310	270,787	277,035	284,084	291,108
0- 4	30,545	30,932	31,360	31,745	32,128	32,466	32,844	33,220
5-9	30,042	30,379	30,680	31,015	31,349	31,718	31,881	32,043
10-14	27,069	27,596	28,108	28,636	29,161	29,701	29,966	30,230
15-19	24,504	25,076	25,625	26,197	26,770	27,365	27,754	28,143
20-24	21,857	22,463	23,133	23,789	24,343	24,781	25,735	26,688
25-29	20,350	20,950	21,679	22,274	22,827	23,213	24,537	25,847
30-34	16,932	17,419	18,041	18,517	18,967	19,253	20,524	21,782
35-39	15,434	15,889	16,419	16,867	17,301	17,643	18,542	19,430
40-44	13,312	13,869	14,420	14,980	15,541	16,107	16,542	16,968
45-49	10,180	10,677	11,175	11,679	12,199	12,734	13,220	13,708
50-54	8,116	8,548	8,974	9,419	9,882	10,372	10,769	11,174
55-59	6,769	7,100	7,371	7,711	8,057	8,471	8,533	8,606
60-64	6,805	6,955	7,024	7,170	7,307	7,515	7,443	7,376
65-69	5,065	5,246	5,383	5,567	5,746	5,967	5,880	5,788
70-74	3,523	3,695	3,850	4,028	4,205	4,403	4,454	4,506
75-79	2,309	2,446	2,569	2,710	2,854	3,018	3,055	3,094
80 y más	1,611	1,740	1,868	2,006	2,150	2,308	2,405	2,505
Mujeres	237,258	243,056	248,946	254,821	260,547	266,104	272,188	278,252
0- 4	30,052	30,363	30,725	31,034	31,343	31,597	31,946	32,295
5-9	29,289	29,565	29,832	30,106	30,379	30,659	30,888	31,117
10-14	26,939	27,371	27,820	28,252	28,684	29,100	29,455	29,807
15-19	24,240	24,713	25,200	25,673	26,145	26,602	27,116	27,628
20-24	22,371	22,873	23,401	23,950	24,400	24,772	25,446	26,122
25-29	20,915	21,437	22,004	22,523	22,997	23,390	24,183	24,966
30-34	17,609	18,087	18,626	19,099	19,542	19,896	20,730	21,551
35-39	15,071	15,514	16,003	16,443	16,865	17,225	17,972	18,707
40-44	12,502	13,027	13,529	14,059	14,587	15,142	15,491	15,834
45-49	9,360	9,800	10,248	10,696	11,161	11,634	12,123	12,614
50-54	7,624	8,075	8,499	8,959	9,443	9,977	10,227	10,486
55-59	5,884	6,185	6,453	6,759	7,074	7,432	7,625	7,827
60-64	5,208	5,324	5,408	5,520	5,627	5,758	5,854	5,954
65-69	4,178	4,341	4,473	4,641	4,806	5,002	4,963	4,921
70-74	2,736	2,883	3,020	3,172	3,325	3,492	3,577	3,663
75-79	1,843	1,949	2,048	2,158	2,269	2,391	2,473	2,555
80 y más	1,437	1,549	1,657	1,777	1,900	2,035	2,119	2,205

Cuadro 5.3

REGIÓN YUMA: Estimaciones y proyecciones de la población total por año calendario,
según sexo y grupos quinquenales de edad, 2000-2030

Grupos de edad	Años							
	2008	2009	2010	2011	2012	2013	2014	2015
Ambos sexos	582,634	595,605	608,432	619,943	631,409	643,064	654,396	665,594
0- 4	66,237	66,964	67,692	68,846	70,002	71,154	72,311	73,469
5-9	63,544	63,929	64,316	65,047	65,780	66,510	67,243	67,977
10-14	60,648	61,260	61,871	62,388	62,904	63,417	63,929	64,440
15-19	56,672	57,572	58,478	59,051	59,621	60,188	60,754	61,321
20-24	54,436	56,067	57,699	57,809	57,917	58,024	58,134	58,247
25-29	53,042	55,044	56,950	56,967	56,986	57,002	57,023	57,046
30-34	45,432	47,443	49,403	50,751	52,071	53,537	54,761	55,889
35-39	39,768	41,342	42,879	44,064	45,218	46,390	47,474	48,507
40-44	33,576	34,318	35,040	36,484	37,908	39,335	40,708	42,045
45-49	27,303	28,289	29,279	30,298	31,304	32,316	33,296	34,258
50-54	22,325	23,025	23,743	24,665	25,590	26,520	27,455	28,395
55-59	16,712	17,031	17,370	18,404	19,450	20,500	21,582	22,684
60-64	13,373	13,430	13,494	14,018	14,562	15,108	15,693	16,298
65-69	10,576	10,430	10,276	10,664	11,062	11,465	11,883	12,310
70-74	8,310	8,449	8,589	8,667	8,739	8,813	8,874	8,932
75-79	5,777	5,906	6,037	6,192	6,350	6,513	6,671	6,831
80 y más	4,903	5,106	5,316	5,628	5,945	6,272	6,605	6,945
Hombres	298,227	305,185	312,071	317,753	323,413	329,163	334,745	340,260
0- 4	33,595	33,972	34,350	34,977	35,604	36,229	36,856	37,485
5-9	32,200	32,359	32,519	32,915	33,312	33,707	34,104	34,501
10-14	30,492	30,753	31,015	31,307	31,599	31,888	32,177	32,466
15-19	28,531	28,918	29,310	29,546	29,780	30,013	30,246	30,479
20-24	27,641	28,596	29,552	29,450	29,348	29,245	29,144	29,045
25-29	27,231	28,496	29,709	29,615	29,522	29,427	29,335	29,245
30-34	23,051	24,275	25,473	26,238	26,989	27,817	28,518	29,169
35-39	20,319	21,181	22,024	22,672	23,305	23,947	24,544	25,115
40-44	17,395	17,807	18,209	18,932	19,643	20,353	21,038	21,705
45-49	14,196	14,687	15,181	15,724	16,259	16,795	17,317	17,829
50-54	11,579	12,001	12,433	12,883	13,336	13,790	14,247	14,707
55-59	8,683	8,778	8,882	9,443	10,010	10,578	11,162	11,757
60-64	7,315	7,259	7,207	7,393	7,591	7,791	8,009	8,236
65-69	5,698	5,600	5,498	5,691	5,889	6,091	6,299	6,511
70-74	4,559	4,610	4,661	4,677	4,690	4,704	4,711	4,716
75-79	3,135	3,177	3,220	3,307	3,395	3,485	3,571	3,659
80 y más	2,607	2,716	2,828	2,983	3,141	3,303	3,467	3,635
Mujeres	284,407	290,420	296,361	302,190	307,996	313,901	319,651	325,334
0- 4	32,642	32,992	33,342	33,869	34,398	34,925	35,455	35,984
5-9	31,344	31,570	31,797	32,132	32,468	32,803	33,139	33,476
10-14	30,156	30,507	30,856	31,081	31,305	31,529	31,752	31,974
15-19	28,141	28,654	29,168	29,505	29,841	30,175	30,508	30,842
20-24	26,795	27,471	28,147	28,359	28,569	28,779	28,990	29,202
25-29	25,811	26,548	27,241	27,352	27,464	27,575	27,688	27,801
30-34	22,381	23,168	23,930	24,513	25,082	25,720	26,243	26,720
35-39	19,449	20,161	20,855	21,392	21,913	22,443	22,930	23,392
40-44	16,181	16,511	16,831	17,552	18,265	18,982	19,670	20,340
45-49	13,107	13,602	14,098	14,574	15,045	15,521	15,979	16,429
50-54	10,746	11,024	11,310	11,782	12,254	12,730	13,208	13,688
55-59	8,029	8,253	8,488	8,961	9,440	9,922	10,420	10,927
60-64	6,058	6,171	6,287	6,625	6,971	7,317	7,684	8,062
65-69	4,878	4,830	4,778	4,973	5,173	5,374	5,584	5,799
70-74	3,751	3,839	3,928	3,990	4,049	4,109	4,163	4,216
75-79	2,642	2,729	2,817	2,885	2,955	3,028	3,100	3,172
80 y más	2,296	2,390	2,488	2,645	2,804	2,969	3,138	3,310

Cuadro 5.3

REGIÓN YUMA: Estimaciones y proyecciones de la población total por año calendario,
según sexo y grupos quinquenales de edad, 2000-2030

Grupos de edad	Años							
	2016	2017	2018	2019	2020	2021	2022	2023
Ambos sexos	676,460	687,277	698,277	708,961	719,511	729,817	740,086	750,548
0- 4	73,264	73,058	72,851	72,646	72,443	72,214	71,985	71,754
5-9	69,123	70,269	71,411	72,558	73,706	73,498	73,289	73,078
10-14	65,158	65,872	66,587	67,304	68,022	69,152	70,285	71,414
15-19	61,819	62,314	62,803	63,294	63,783	64,502	65,218	65,933
20-24	58,814	59,381	59,941	60,502	61,061	61,547	62,032	62,512
25-29	57,168	57,288	57,409	57,532	57,657	58,251	58,841	59,427
30-34	55,874	55,862	55,846	55,836	55,827	55,994	56,160	56,327
35-39	49,825	51,116	52,552	53,746	54,841	54,831	54,819	54,809
40-44	43,199	44,326	45,469	46,524	47,527	48,834	50,115	51,542
45-49	35,679	37,078	38,484	39,833	41,149	42,288	43,399	44,529
50-54	29,396	30,384	31,378	32,340	33,287	34,681	36,060	37,441
55-59	23,581	24,481	25,385	26,296	27,213	28,189	29,156	30,128
60-64	17,286	18,286	19,290	20,324	21,382	22,246	23,114	23,990
65-69	12,807	13,323	13,843	14,399	14,975	15,901	16,839	17,783
70-74	9,290	9,658	10,032	10,419	10,817	11,277	11,756	12,240
75-79	6,916	6,997	7,080	7,153	7,223	7,534	7,855	8,184
80 y más	7,261	7,584	7,916	8,255	8,598	8,878	9,163	9,457
Hombres	345,593	350,899	356,297	361,531	366,694	371,731	376,741	381,850
0- 4	37,383	37,282	37,178	37,077	36,976	36,862	36,747	36,632
5-9	35,122	35,742	36,360	36,981	37,602	37,499	37,395	37,289
10-14	32,854	33,241	33,627	34,015	34,403	35,015	35,628	36,238
15-19	30,763	31,044	31,322	31,601	31,880	32,270	32,658	33,046
20-24	29,283	29,522	29,758	29,994	30,229	30,508	30,785	31,060
25-29	29,154	29,062	28,971	28,881	28,793	29,051	29,306	29,560
30-34	29,057	28,945	28,832	28,724	28,615	28,552	28,488	28,425
35-39	25,861	26,594	27,404	28,086	28,717	28,607	28,495	28,385
40-44	22,337	22,954	23,580	24,162	24,717	25,453	26,176	26,977
45-49	18,536	19,231	19,927	20,596	21,248	21,869	22,475	23,092
50-54	15,236	15,759	16,282	16,791	17,292	17,980	18,660	19,338
55-59	12,191	12,627	13,065	13,506	13,951	14,463	14,971	15,478
60-64	8,766	9,301	9,839	10,390	10,954	11,368	11,784	12,203
65-69	6,686	6,872	7,061	7,266	7,480	7,969	8,462	8,958
70-74	4,891	5,071	5,254	5,442	5,636	5,796	5,966	6,140
75-79	3,681	3,700	3,721	3,737	3,751	3,899	4,052	4,209
80 y más	3,792	3,952	4,116	4,282	4,450	4,570	4,693	4,820
Mujeres	330,867	336,378	341,980	347,430	352,817	358,086	363,345	368,698
0- 4	35,881	35,776	35,673	35,569	35,467	35,352	35,238	35,122
5-9	34,001	34,527	35,051	35,577	36,104	35,999	35,894	35,789
10-14	32,304	32,631	32,960	33,289	33,619	34,137	34,657	35,176
15-19	31,056	31,270	31,481	31,693	31,903	32,232	32,560	32,887
20-24	29,531	29,859	30,183	30,508	30,832	31,039	31,247	31,452
25-29	28,014	28,226	28,438	28,651	28,864	29,200	29,535	29,867
30-34	26,817	26,917	27,014	27,112	27,212	27,442	27,672	27,902
35-39	23,964	24,522	25,148	25,660	26,124	26,224	26,324	26,424
40-44	20,862	21,372	21,889	22,362	22,810	23,381	23,939	24,565
45-49	17,143	17,847	18,557	19,237	19,901	20,419	20,924	21,437
50-54	14,160	14,625	15,096	15,549	15,995	16,701	17,400	18,103
55-59	11,390	11,854	12,320	12,790	13,262	13,726	14,185	14,650
60-64	8,520	8,985	9,451	9,934	10,428	10,878	11,330	11,787
65-69	6,121	6,451	6,782	7,133	7,495	7,932	8,377	8,825
70-74	4,399	4,587	4,778	4,977	5,181	5,481	5,790	6,100
75-79	3,235	3,297	3,359	3,416	3,472	3,635	3,803	3,975
80 y más	3,469	3,632	3,800	3,973	4,148	4,308	4,470	4,637

Cuadro 5.3

REGIÓN YUMA: Estimaciones y proyecciones de la población total por año calendario,
según sexo y grupos quinquenales de edad, 2000-2030

Grupos de edad	Años						
	2024	2025	2026	2027	2028	2029	2030
Ambos sexos	760,680	770,675	780,378	790,023	799,876	809,398	818,775
0-4	71,523	71,297	71,170	71,044	70,917	70,790	70,665
5-9	72,871	72,664	72,435	72,207	71,976	71,746	71,517
10-14	72,546	73,678	73,457	73,232	73,006	72,782	72,559
15-19	66,649	67,367	68,476	69,584	70,690	71,798	72,907
20-24	62,991	63,468	64,172	64,875	65,576	66,278	66,980
25-29	60,012	60,595	61,064	61,527	61,988	62,448	62,903
30-34	56,495	56,666	57,275	57,881	58,482	59,085	59,681
35-39	54,801	54,795	54,989	55,181	55,374	55,569	55,765
40-44	52,725	53,810	53,801	53,795	53,788	53,783	53,781
45-49	45,570	46,559	47,853	49,121	50,535	51,707	52,781
50-54	38,770	40,062	41,185	42,279	43,393	44,417	45,393
55-59	31,072	31,998	33,361	34,702	36,053	37,349	38,615
60-64	24,870	25,757	26,703	27,637	28,579	29,495	30,394
65-69	18,758	19,751	20,571	21,395	22,230	23,070	23,915
70-74	12,757	13,294	14,140	14,998	15,866	16,760	17,674
75-79	8,524	8,874	9,279	9,701	10,130	10,587	11,065
80 y más	9,746	10,040	10,447	10,864	11,293	11,734	12,180
Hombres	386,789	391,654	396,358	401,025	405,799	410,401	414,926
0-4	36,516	36,403	36,340	36,279	36,216	36,153	36,091
5-9	37,186	37,082	36,967	36,853	36,736	36,621	36,506
10-14	36,850	37,463	37,352	37,239	37,126	37,013	36,900
15-19	33,433	33,822	34,422	35,021	35,619	36,218	36,818
20-24	31,335	31,608	31,988	32,367	32,745	33,124	33,503
25-29	29,813	30,066	30,336	30,602	30,866	31,131	31,393
30-34	28,363	28,304	28,573	28,840	29,106	29,373	29,636
35-39	28,277	28,170	28,122	28,072	28,024	27,977	27,932
40-44	27,650	28,271	28,162	28,055	27,947	27,842	27,738
45-49	23,664	24,209	24,934	25,645	26,434	27,096	27,708
50-54	19,993	20,628	21,237	21,830	22,434	22,993	23,527
55-59	15,974	16,460	17,127	17,782	18,441	19,073	19,690
60-64	12,625	13,050	13,541	14,025	14,512	14,987	15,453
65-69	9,470	9,990	10,376	10,764	11,157	11,552	11,950
70-74	6,327	6,524	6,960	7,402	7,848	8,306	8,774
75-79	4,370	4,536	4,674	4,821	4,972	5,134	5,306
80 y más	4,943	5,068	5,247	5,428	5,616	5,808	6,001
Mujeres	373,891	379,021	384,020	388,998	394,077	398,997	403,849
0-4	35,007	34,894	34,830	34,765	34,701	34,637	34,574
5-9	35,685	35,582	35,468	35,354	35,240	35,125	35,011
10-14	35,696	36,215	36,105	35,993	35,880	35,769	35,659
15-19	33,216	33,545	34,054	34,563	35,071	35,580	36,089
20-24	31,656	31,860	32,184	32,508	32,831	33,154	33,477
25-29	30,199	30,529	30,728	30,925	31,122	31,317	31,510
30-34	28,132	28,362	28,702	29,041	29,376	29,712	30,045
35-39	26,524	26,625	26,867	27,109	27,350	27,592	27,833
40-44	25,075	25,539	25,639	25,740	25,841	25,941	26,043
45-49	21,906	22,350	22,919	23,476	24,101	24,611	25,073
50-54	18,777	19,434	19,948	20,449	20,959	21,424	21,866
55-59	15,098	15,538	16,234	16,920	17,612	18,276	18,925
60-64	12,245	12,707	13,162	13,612	14,067	14,508	14,941
65-69	9,288	9,761	10,195	10,631	11,073	11,518	11,965
70-74	6,430	6,770	7,180	7,596	8,018	8,454	8,900
75-79	4,154	4,338	4,605	4,880	5,158	5,453	5,759
80 y más	4,803	4,972	5,200	5,436	5,677	5,926	6,179

PROVINCIA EL SEIBO

Cuadro 5.3

PROVINCIA EL SEIBO: Estimaciones y proyecciones de la población total por año calendario,
según sexo y grupos quinquenales de edad, 2000-2030

Grupos de edad	Años							
	2000	2001	2002	2003	2004	2005	2006	2007
Ambos sexos	87,587	87,758	87,894	88,091	88,235	88,387	88,316	88,237
0- 4	10,956	10,835	10,703	10,581	10,458	10,343	10,094	9,844
5-9	11,691	11,558	11,417	11,284	11,148	11,019	10,848	10,677
10-14	10,971	10,922	10,858	10,808	10,756	10,718	10,533	10,347
15-19	9,342	9,327	9,317	9,301	9,284	9,262	9,254	9,244
20-24	6,890	6,892	6,914	6,929	6,914	6,863	6,979	7,095
25-29	5,675	5,681	5,711	5,716	5,708	5,668	5,810	5,949
30-34	4,771	4,783	4,813	4,822	4,823	4,798	4,925	5,048
35-39	4,614	4,635	4,656	4,675	4,689	4,697	4,741	4,781
40-44	4,557	4,630	4,675	4,749	4,822	4,924	4,831	4,734
45-49	3,647	3,725	3,797	3,877	3,965	4,063	4,103	4,145
50-54	3,215	3,305	3,387	3,482	3,584	3,701	3,740	3,782
55-59	2,569	2,632	2,689	2,755	2,823	2,900	2,949	3,002
60-64	2,827	2,824	2,805	2,802	2,794	2,796	2,790	2,786
65-69	2,324	2,355	2,378	2,411	2,441	2,477	2,451	2,423
70-74	1,648	1,689	1,730	1,774	1,817	1,863	1,889	1,917
75-79	1,117	1,153	1,189	1,227	1,266	1,308	1,337	1,366
80 y más	773	812	855	898	943	987	1,042	1,097
Hombres	46,765	46,894	47,005	47,147	47,262	47,380	47,378	47,373
0- 4	5,575	5,517	5,453	5,394	5,335	5,280	5,156	5,031
5-9	6,051	5,985	5,912	5,846	5,778	5,717	5,619	5,521
10-14	5,578	5,560	5,533	5,515	5,495	5,484	5,387	5,290
15-19	5,109	5,109	5,108	5,108	5,107	5,107	5,089	5,070
20-24	3,657	3,664	3,689	3,703	3,701	3,674	3,773	3,871
25-29	2,925	2,932	2,959	2,965	2,965	2,940	3,059	3,176
30-34	2,469	2,475	2,492	2,496	2,496	2,480	2,559	2,636
35-39	2,371	2,379	2,392	2,399	2,404	2,401	2,443	2,483
40-44	2,470	2,508	2,529	2,567	2,605	2,659	2,599	2,537
45-49	2,025	2,069	2,106	2,151	2,200	2,258	2,262	2,267
50-54	1,825	1,872	1,912	1,962	2,015	2,078	2,093	2,110
55-59	1,491	1,526	1,555	1,592	1,630	1,675	1,687	1,702
60-64	1,734	1,731	1,715	1,712	1,706	1,710	1,687	1,665
65-69	1,386	1,402	1,414	1,431	1,446	1,465	1,448	1,430
70-74	1,002	1,025	1,048	1,072	1,096	1,121	1,134	1,148
75-79	678	700	722	745	769	795	807	820
80 y más	419	440	466	489	514	536	576	616
Mujeres	40,822	40,864	40,889	40,944	40,973	41,007	40,938	40,864
0- 4	5,381	5,318	5,250	5,187	5,123	5,063	4,938	4,813
5-9	5,640	5,573	5,505	5,438	5,370	5,302	5,229	5,156
10-14	5,393	5,362	5,325	5,293	5,261	5,234	5,146	5,057
15-19	4,233	4,218	4,209	4,193	4,177	4,155	4,165	4,174
20-24	3,233	3,228	3,225	3,226	3,213	3,189	3,206	3,224
25-29	2,750	2,749	2,752	2,751	2,743	2,728	2,751	2,773
30-34	2,302	2,308	2,321	2,326	2,327	2,318	2,366	2,412
35-39	2,243	2,256	2,264	2,276	2,285	2,296	2,298	2,298
40-44	2,087	2,122	2,146	2,182	2,217	2,265	2,232	2,197
45-49	1,622	1,656	1,691	1,726	1,765	1,805	1,841	1,878
50-54	1,390	1,433	1,475	1,520	1,569	1,623	1,647	1,672
55-59	1,078	1,106	1,134	1,163	1,193	1,225	1,262	1,300
60-64	1,093	1,093	1,090	1,090	1,088	1,086	1,103	1,121
65-69	938	953	964	980	995	1,012	1,003	993
70-74	646	664	682	702	721	742	755	769
75-79	439	453	467	482	497	513	530	546
80 y más	354	372	389	409	429	451	466	481

Cuadro 5.3

PROVINCIA EL SEIBO: Estimaciones y proyecciones de la población total por año calendario,
según sexo y grupos quinquenales de edad, 2000-2030

Grupos de edad	Años							
	2008	2009	2010	2011	2012	2013	2014	2015
Ambos sexos	88,185	88,091	87,975	88,526	89,073	89,643	90,169	90,676
0- 4	9,594	9,344	9,092	9,227	9,362	9,497	9,630	9,763
5-9	10,505	10,332	10,157	9,972	9,788	9,603	9,417	9,230
10-14	10,160	9,972	9,783	9,805	9,827	9,848	9,868	9,887
15-19	9,235	9,224	9,214	9,155	9,095	9,035	8,973	8,911
20-24	7,210	7,325	7,440	7,584	7,726	7,869	8,011	8,153
25-29	6,104	6,231	6,348	6,443	6,537	6,631	6,725	6,818
30-34	5,174	5,289	5,398	5,509	5,617	5,740	5,836	5,922
35-39	4,823	4,857	4,886	4,927	4,965	5,004	5,033	5,057
40-44	4,638	4,538	4,434	4,464	4,491	4,518	4,538	4,554
45-49	4,185	4,227	4,269	4,255	4,240	4,225	4,206	4,183
50-54	3,825	3,873	3,923	3,942	3,960	3,980	4,000	4,020
55-59	3,056	3,116	3,180	3,266	3,354	3,442	3,536	3,632
60-64	2,784	2,784	2,786	2,812	2,843	2,873	2,911	2,952
65-69	2,396	2,365	2,332	2,360	2,390	2,422	2,456	2,491
70-74	1,944	1,971	1,998	1,999	1,999	2,000	1,997	1,993
75-79	1,397	1,428	1,459	1,471	1,485	1,499	1,512	1,525
80 y más	1,155	1,215	1,276	1,335	1,394	1,457	1,520	1,585
Hombres	47,381	47,367	47,339	47,596	47,849	48,117	48,358	48,589
0- 4	4,906	4,781	4,655	4,721	4,786	4,852	4,916	4,981
5-9	5,422	5,323	5,223	5,125	5,027	4,929	4,830	4,731
10-14	5,193	5,095	4,996	5,015	5,034	5,052	5,070	5,087
15-19	5,052	5,032	5,013	4,926	4,838	4,750	4,661	4,572
20-24	3,969	4,067	4,165	4,223	4,280	4,338	4,395	4,452
25-29	3,302	3,413	3,518	3,580	3,641	3,702	3,763	3,824
30-34	2,715	2,787	2,857	2,944	3,029	3,123	3,202	3,275
35-39	2,524	2,561	2,595	2,621	2,646	2,671	2,691	2,708
40-44	2,475	2,411	2,345	2,369	2,391	2,413	2,432	2,448
45-49	2,271	2,276	2,281	2,274	2,266	2,258	2,248	2,236
50-54	2,127	2,147	2,168	2,165	2,162	2,160	2,157	2,155
55-59	1,717	1,736	1,756	1,803	1,851	1,899	1,950	2,002
60-64	1,644	1,624	1,605	1,608	1,614	1,620	1,630	1,641
65-69	1,413	1,393	1,372	1,388	1,405	1,424	1,443	1,463
70-74	1,161	1,174	1,187	1,186	1,185	1,184	1,181	1,177
75-79	833	847	860	870	881	892	902	912
80 y más	657	700	743	778	813	850	887	925
Mujeres	40,804	40,724	40,636	40,930	41,224	41,526	41,811	42,087
0- 4	4,688	4,563	4,437	4,506	4,576	4,645	4,714	4,782
5-9	5,083	5,009	4,934	4,847	4,761	4,674	4,587	4,499
10-14	4,967	4,877	4,787	4,790	4,793	4,796	4,798	4,800
15-19	4,183	4,192	4,201	4,229	4,257	4,285	4,312	4,339
20-24	3,241	3,258	3,275	3,361	3,446	3,531	3,616	3,701
25-29	2,802	2,818	2,830	2,863	2,896	2,929	2,962	2,994
30-34	2,459	2,502	2,541	2,565	2,588	2,617	2,634	2,647
35-39	2,299	2,296	2,291	2,306	2,319	2,333	2,342	2,349
40-44	2,163	2,127	2,089	2,095	2,100	2,105	2,106	2,106
45-49	1,914	1,951	1,988	1,981	1,974	1,967	1,958	1,947
50-54	1,698	1,726	1,755	1,777	1,798	1,820	1,843	1,865
55-59	1,339	1,380	1,424	1,463	1,503	1,543	1,586	1,630
60-64	1,140	1,160	1,181	1,204	1,229	1,253	1,281	1,311
65-69	983	972	960	972	985	998	1,013	1,028
70-74	783	797	811	813	814	816	816	816
75-79	564	581	599	601	604	607	610	613
80 y más	498	515	533	557	581	607	633	660

Cuadro 5.3

PROVINCIA EL SEIBO: Estimaciones y proyecciones de la población total por año calendario,
según sexo y grupos quinquenales de edad, 2000-2030

Grupos de edad	Años							
	2016	2017	2018	2019	2020	2021	2022	2023
Ambos sexos	91,256	91,826	92,418	92,973	93,508	94,049	94,587	95,146
0- 4	9,735	9,707	9,678	9,649	9,619	9,556	9,491	9,427
5-9	9,365	9,500	9,634	9,768	9,900	9,871	9,841	9,811
10-14	9,708	9,527	9,347	9,166	8,984	9,123	9,263	9,401
15-19	8,948	8,983	9,018	9,052	9,085	8,915	8,743	8,571
20-24	8,107	8,060	8,012	7,963	7,913	7,962	8,011	8,060
25-29	6,971	7,122	7,275	7,426	7,577	7,535	7,491	7,447
30-34	6,022	6,123	6,222	6,322	6,421	6,576	6,731	6,887
35-39	5,174	5,288	5,416	5,519	5,611	5,714	5,815	5,918
40-44	4,601	4,645	4,690	4,726	4,756	4,874	4,990	5,121
45-49	4,217	4,247	4,278	4,302	4,323	4,373	4,418	4,466
50-54	4,011	3,999	3,989	3,974	3,957	3,992	4,026	4,059
55-59	3,654	3,676	3,698	3,720	3,744	3,738	3,732	3,725
60-64	3,036	3,122	3,209	3,301	3,396	3,419	3,443	3,467
65-69	2,518	2,550	2,582	2,621	2,663	2,744	2,828	2,912
70-74	2,022	2,052	2,084	2,119	2,155	2,183	2,216	2,249
75-79	1,531	1,537	1,543	1,546	1,549	1,577	1,607	1,638
80 y más	1,636	1,688	1,743	1,799	1,855	1,897	1,941	1,987
Hombres	48,852	49,110	49,378	49,626	49,864	50,106	50,344	50,593
0- 4	4,967	4,954	4,939	4,925	4,910	4,878	4,845	4,813
5-9	4,797	4,862	4,927	4,992	5,056	5,042	5,027	5,012
10-14	4,992	4,896	4,800	4,704	4,607	4,675	4,743	4,810
15-19	4,600	4,627	4,653	4,679	4,705	4,614	4,522	4,430
20-24	4,372	4,292	4,211	4,130	4,048	4,084	4,120	4,156
25-29	3,886	3,947	4,009	4,070	4,131	4,055	3,978	3,901
30-34	3,338	3,401	3,463	3,526	3,588	3,651	3,714	3,777
35-39	2,796	2,883	2,978	3,058	3,133	3,196	3,258	3,321
40-44	2,476	2,502	2,529	2,551	2,570	2,658	2,745	2,840
45-49	2,261	2,284	2,307	2,326	2,344	2,373	2,399	2,427
50-54	2,150	2,144	2,138	2,130	2,121	2,146	2,170	2,193
55-59	2,001	2,000	1,999	1,998	1,998	1,995	1,992	1,988
60-64	1,686	1,732	1,779	1,828	1,879	1,879	1,879	1,879
65-69	1,467	1,474	1,481	1,492	1,504	1,547	1,591	1,635
70-74	1,193	1,210	1,228	1,247	1,267	1,272	1,280	1,288
75-79	914	915	917	917	917	932	948	965
80 y más	956	987	1,020	1,053	1,086	1,109	1,133	1,158
Mujeres	42,404	42,716	43,040	43,347	43,644	43,943	44,243	44,553
0- 4	4,768	4,753	4,739	4,724	4,709	4,678	4,646	4,614
5-9	4,568	4,638	4,707	4,776	4,844	4,829	4,814	4,799
10-14	4,716	4,631	4,547	4,462	4,377	4,448	4,520	4,591
15-19	4,348	4,356	4,365	4,373	4,380	4,301	4,221	4,141
20-24	3,735	3,768	3,801	3,833	3,865	3,878	3,891	3,904
25-29	3,085	3,175	3,266	3,356	3,446	3,480	3,513	3,546
30-34	2,684	2,722	2,759	2,796	2,833	2,925	3,017	3,110
35-39	2,378	2,405	2,438	2,461	2,478	2,518	2,557	2,597
40-44	2,125	2,143	2,161	2,175	2,186	2,216	2,245	2,281
45-49	1,956	1,963	1,971	1,976	1,979	2,000	2,019	2,039
50-54	1,861	1,855	1,851	1,844	1,836	1,846	1,856	1,866
55-59	1,653	1,676	1,699	1,722	1,746	1,743	1,740	1,737
60-64	1,350	1,390	1,430	1,473	1,517	1,540	1,564	1,588
65-69	1,051	1,076	1,101	1,129	1,159	1,197	1,237	1,277
70-74	829	842	856	872	888	911	936	961
75-79	617	622	626	629	632	645	659	673
80 y más	680	701	723	746	769	788	808	829

Cuadro 5.3

PROVINCIA EL SEIBO: Estimaciones y proyecciones de la población total por año calendario, según sexo y grupos quinquenales de edad, 2000-2030

Grupos de edad	Años						
	2024	2025	2026	2027	2028	2029	2030
Ambos sexos	95,665	96,165	96,622	97,071	97,545	97,981	98,396
0- 4	9,361	9,296	9,200	9,104	9,008	8,911	8,813
5-9	9,781	9,749	9,684	9,620	9,555	9,489	9,422
10-14	9,539	9,676	9,648	9,618	9,588	9,558	9,527
15-19	8,399	8,226	8,375	8,523	8,671	8,819	8,966
20-24	8,107	8,153	7,991	7,828	7,665	7,502	7,338
25-29	7,402	7,356	7,413	7,468	7,524	7,578	7,631
30-34	7,040	7,195	7,154	7,111	7,069	7,026	6,981
35-39	6,019	6,120	6,276	6,432	6,588	6,744	6,899
40-44	5,226	5,321	5,424	5,527	5,630	5,732	5,835
45-49	4,505	4,538	4,656	4,773	4,903	5,009	5,105
50-54	4,086	4,109	4,160	4,207	4,256	4,296	4,332
55-59	3,715	3,702	3,739	3,773	3,808	3,837	3,863
60-64	3,492	3,518	3,516	3,511	3,508	3,501	3,492
65-69	3,002	3,093	3,118	3,143	3,170	3,198	3,225
70-74	2,288	2,330	2,406	2,485	2,565	2,649	2,736
75-79	1,672	1,707	1,735	1,767	1,801	1,838	1,879
80 y más	2,031	2,076	2,127	2,181	2,236	2,294	2,352
Hombres	50,821	51,038	51,234	51,425	51,630	51,812	51,985
0- 4	4,779	4,746	4,697	4,649	4,600	4,551	4,501
5-9	4,997	4,981	4,948	4,915	4,882	4,848	4,814
10-14	4,877	4,944	4,930	4,915	4,900	4,885	4,869
15-19	4,338	4,245	4,318	4,390	4,462	4,534	4,606
20-24	4,191	4,225	4,138	4,050	3,962	3,874	3,786
25-29	3,823	3,745	3,787	3,828	3,869	3,909	3,949
30-34	3,839	3,902	3,828	3,753	3,679	3,604	3,528
35-39	3,383	3,445	3,508	3,571	3,634	3,697	3,760
40-44	2,921	2,996	3,058	3,120	3,182	3,244	3,306
45-49	2,450	2,470	2,557	2,643	2,737	2,817	2,892
50-54	2,214	2,232	2,261	2,288	2,316	2,339	2,360
55-59	1,983	1,976	2,001	2,025	2,049	2,070	2,089
60-64	1,880	1,881	1,880	1,877	1,875	1,871	1,866
65-69	1,682	1,730	1,731	1,732	1,734	1,736	1,738
70-74	1,299	1,312	1,351	1,392	1,433	1,476	1,521
75-79	983	1,002	1,008	1,016	1,026	1,037	1,050
80 y más	1,182	1,206	1,233	1,261	1,290	1,320	1,350
Mujeres	44,844	45,127	45,388	45,646	45,915	46,169	46,411
0- 4	4,582	4,550	4,503	4,455	4,408	4,360	4,312
5-9	4,784	4,768	4,736	4,705	4,673	4,641	4,608
10-14	4,662	4,732	4,718	4,703	4,688	4,673	4,658
15-19	4,061	3,981	4,057	4,133	4,209	4,285	4,360
20-24	3,916	3,928	3,853	3,778	3,703	3,628	3,552
25-29	3,579	3,611	3,626	3,640	3,655	3,669	3,682
30-34	3,201	3,293	3,326	3,358	3,390	3,422	3,453
35-39	2,636	2,675	2,768	2,861	2,954	3,047	3,139
40-44	2,305	2,325	2,366	2,407	2,448	2,488	2,529
45-49	2,055	2,068	2,099	2,130	2,166	2,192	2,213
50-54	1,872	1,877	1,899	1,919	1,940	1,957	1,972
55-59	1,732	1,726	1,738	1,748	1,759	1,767	1,774
60-64	1,612	1,637	1,636	1,634	1,633	1,630	1,626
65-69	1,320	1,363	1,387	1,411	1,436	1,462	1,487
70-74	989	1,018	1,055	1,093	1,132	1,173	1,215
75-79	689	705	727	751	775	801	829
80 y más	849	870	894	920	946	974	1,002

PROVINCIA LA ALTAGRACIA

Cuadro 5.3

PROVINCIA LA ALTAGRACIA: Estimaciones y proyecciones de la población total por año calendario, según sexo y grupos quinquenales de edad, 2000-2030

Grupos de edad	Años							
	2000	2001	2002	2003	2004	2005	2006	2007
Ambos sexos	178,548	187,413	196,602	205,528	214,338	222,756	233,067	243,361
0- 4	22,361	23,121	23,976	24,734	25,492	26,151	27,221	28,290
5-9	20,722	21,418	22,090	22,784	23,479	24,197	24,771	25,345
10-14	18,724	19,510	20,279	21,065	21,852	22,656	23,226	23,795
15-19	17,552	18,348	19,082	19,879	20,676	21,534	21,984	22,433
20-24	17,309	18,134	19,047	19,914	20,698	21,350	22,638	23,927
25-29	17,218	18,057	19,069	19,906	20,706	21,300	23,050	24,790
30-34	13,591	14,276	15,171	15,851	16,508	16,931	18,729	20,516
35-39	11,384	11,988	12,745	13,345	13,934	14,356	15,781	17,197
40-44	9,445	10,084	10,754	11,396	12,039	12,651	13,384	14,111
45-49	7,186	7,723	8,254	8,796	9,349	9,921	10,437	10,953
50-54	6,103	6,610	7,051	7,566	8,099	8,717	8,863	9,017
55-59	4,266	4,600	4,890	5,228	5,573	5,969	6,111	6,260
60-64	4,465	4,672	4,800	5,003	5,202	5,475	5,406	5,342
65-69	3,260	3,469	3,624	3,836	4,046	4,310	4,208	4,103
70-74	2,324	2,508	2,655	2,843	3,031	3,259	3,240	3,222
75-79	1,498	1,630	1,739	1,874	2,011	2,175	2,181	2,188
80 y más	1,140	1,265	1,376	1,508	1,643	1,804	1,837	1,872
Hombres	91,632	96,392	101,340	106,131	110,863	115,371	120,966	126,549
0- 4	11,291	11,699	12,147	12,554	12,961	13,326	13,850	14,373
5-9	10,492	10,865	11,211	11,583	11,956	12,355	12,593	12,831
10-14	9,301	9,720	10,121	10,540	10,959	11,395	11,657	11,919
15-19	8,588	9,010	9,390	9,812	10,235	10,699	10,886	11,073
20-24	8,703	9,150	9,641	10,110	10,537	10,897	11,570	12,243
25-29	8,661	9,110	9,673	10,121	10,550	10,848	11,897	12,940
30-34	6,951	7,310	7,800	8,155	8,499	8,700	9,757	10,808
35-39	6,108	6,433	6,839	7,161	7,478	7,707	8,463	9,214
40-44	5,043	5,387	5,757	6,102	6,448	6,767	7,205	7,639
45-49	3,798	4,089	4,388	4,681	4,980	5,278	5,606	5,934
50-54	3,126	3,380	3,617	3,876	4,143	4,437	4,599	4,765
55-59	2,286	2,465	2,622	2,804	2,989	3,200	3,275	3,353
60-64	2,629	2,752	2,819	2,940	3,058	3,229	3,143	3,060
65-69	1,826	1,942	2,027	2,144	2,260	2,406	2,345	2,282
70-74	1,341	1,445	1,527	1,634	1,740	1,870	1,849	1,828
75-79	858	935	999	1,078	1,158	1,254	1,252	1,251
80 y más	630	700	762	836	912	1,003	1,019	1,036
Mujeres	86,916	91,021	95,262	99,397	103,475	107,385	112,101	116,812
0- 4	11,070	11,422	11,829	12,180	12,531	12,825	13,371	13,917
5-9	10,230	10,553	10,879	11,201	11,523	11,842	12,178	12,514
10-14	9,423	9,790	10,158	10,525	10,893	11,261	11,569	11,876
15-19	8,964	9,338	9,692	10,067	10,441	10,835	11,098	11,360
20-24	8,606	8,984	9,406	9,804	10,161	10,453	11,068	11,684
25-29	8,557	8,947	9,396	9,785	10,156	10,452	11,153	11,850
30-34	6,640	6,966	7,371	7,696	8,009	8,231	8,972	9,708
35-39	5,276	5,555	5,906	6,184	6,456	6,649	7,318	7,983
40-44	4,402	4,697	4,997	5,294	5,591	5,884	6,179	6,472
45-49	3,388	3,634	3,866	4,115	4,369	4,643	4,831	5,019
50-54	2,977	3,230	3,434	3,690	3,956	4,280	4,264	4,252
55-59	1,980	2,135	2,268	2,424	2,584	2,769	2,836	2,907
60-64	1,836	1,920	1,981	2,063	2,144	2,246	2,263	2,282
65-69	1,434	1,527	1,597	1,692	1,786	1,904	1,863	1,821
70-74	983	1,063	1,128	1,209	1,291	1,389	1,391	1,394
75-79	640	695	740	796	853	921	929	937
80 y más	510	565	614	672	731	801	818	836

Cuadro 5.3

PROVINCIA LA ALTAGRACIA: Estimaciones y proyecciones de la población total por año calendario,
según sexo y grupos quinquenales de edad, 2000-2030

Grupos de edad	Años							
	2008	2009	2010	2011	2012	2013	2014	2015
Ambos sexos	253,736	263,974	274,151	282,341	290,509	298,764	306,873	314,916
0- 4	29,356	30,427	31,501	32,408	33,315	34,220	35,131	36,044
5-9	25,915	26,487	27,063	28,131	29,200	30,267	31,338	32,412
10-14	24,361	24,929	25,499	26,050	26,600	27,149	27,700	28,252
15-19	22,881	23,331	23,785	24,387	24,988	25,587	26,189	26,792
20-24	25,214	26,504	27,797	27,432	27,068	26,701	26,339	25,980
25-29	26,598	28,295	29,941	29,825	29,712	29,597	29,486	29,378
30-34	22,313	24,068	25,798	26,811	27,809	28,886	29,836	30,733
35-39	18,617	20,011	21,388	22,396	23,389	24,391	25,349	26,280
40-44	14,840	15,556	16,264	17,369	18,466	19,564	20,637	21,692
45-49	11,471	11,991	12,514	13,283	14,046	14,812	15,565	16,310
50-54	9,170	9,339	9,516	10,077	10,639	11,202	11,769	12,339
55-59	6,410	6,576	6,751	7,233	7,719	8,206	8,707	9,217
60-64	5,281	5,226	5,174	5,401	5,636	5,871	6,122	6,381
65-69	3,997	3,888	3,776	3,962	4,152	4,343	4,541	4,743
70-74	3,205	3,187	3,170	3,196	3,219	3,243	3,263	3,282
75-79	2,198	2,208	2,219	2,279	2,340	2,402	2,463	2,525
80 y más	1,909	1,951	1,995	2,101	2,211	2,323	2,438	2,556
Hombres	132,177	137,729	143,252	147,338	151,414	155,531	159,574	163,581
0- 4	14,895	15,419	15,945	16,433	16,921	17,407	17,897	18,388
5-9	13,066	13,303	13,542	14,111	14,681	15,249	15,820	16,392
10-14	12,179	12,440	12,703	12,984	13,265	13,545	13,826	14,108
15-19	11,259	11,446	11,636	11,939	12,242	12,544	12,848	13,152
20-24	12,916	13,590	14,266	13,942	13,619	13,294	12,972	12,652
25-29	14,021	15,042	16,035	15,855	15,677	15,497	15,320	15,145
30-34	11,865	12,900	13,921	14,442	14,955	15,511	15,998	16,457
35-39	9,966	10,705	11,435	12,009	12,575	13,146	13,694	14,227
40-44	8,073	8,501	8,925	9,486	10,042	10,597	11,140	11,674
45-49	6,263	6,593	6,925	7,337	7,745	8,154	8,557	8,955
50-54	4,930	5,103	5,281	5,594	5,908	6,222	6,539	6,857
55-59	3,433	3,520	3,612	3,896	4,182	4,468	4,762	5,061
60-64	2,979	2,900	2,823	2,924	3,030	3,136	3,250	3,368
65-69	2,219	2,154	2,088	2,178	2,270	2,363	2,459	2,557
70-74	1,808	1,787	1,766	1,772	1,776	1,781	1,784	1,786
75-79	1,251	1,251	1,252	1,279	1,307	1,335	1,362	1,390
80 y más	1,054	1,075	1,097	1,157	1,219	1,282	1,346	1,412
Mujeres	121,559	126,245	130,899	135,003	139,095	143,233	147,299	151,335
0- 4	14,461	15,008	15,556	15,975	16,394	16,813	17,234	17,656
5-9	12,849	13,184	13,521	14,020	14,519	15,018	15,518	16,020
10-14	12,182	12,489	12,796	13,066	13,335	13,604	13,874	14,144
15-19	11,622	11,885	12,149	12,448	12,746	13,043	13,341	13,640
20-24	12,298	12,914	13,531	13,490	13,449	13,407	13,367	13,328
25-29	12,577	13,253	13,906	13,970	14,035	14,100	14,166	14,233
30-34	10,448	11,168	11,877	12,369	12,854	13,375	13,838	14,276
35-39	8,651	9,306	9,953	10,387	10,814	11,245	11,655	12,053
40-44	6,767	7,055	7,339	7,883	8,424	8,967	9,497	10,018
45-49	5,208	5,398	5,589	5,946	6,301	6,658	7,008	7,355
50-54	4,240	4,236	4,235	4,483	4,731	4,980	5,230	5,482
55-59	2,977	3,056	3,139	3,337	3,537	3,738	3,945	4,156
60-64	2,302	2,326	2,351	2,477	2,606	2,735	2,872	3,013
65-69	1,778	1,734	1,688	1,784	1,882	1,980	2,082	2,186
70-74	1,397	1,400	1,404	1,424	1,443	1,462	1,479	1,496
75-79	947	957	967	1,000	1,033	1,067	1,101	1,135
80 y más	855	876	898	944	992	1,041	1,092	1,144

Cuadro 5.3

PROVINCIA LA ALTAGRACIA: Estimaciones y proyecciones de la población total por año calendario, según sexo y grupos quinquenales de edad, 2000-2030

Grupos de edad	Años							
	2016	2017	2018	2019	2020	2021	2022	2023
Ambos sexos	322,653	330,367	338,173	345,822	353,406	360,874	368,324	375,872
0- 4	36,026	36,008	35,990	35,975	35,962	36,002	36,043	36,082
5-9	33,302	34,192	35,079	35,971	36,867	36,839	36,811	36,782
10-14	29,292	30,332	31,370	32,413	33,458	34,320	35,183	36,044
15-19	27,302	27,811	28,317	28,826	29,336	30,354	31,372	32,389
20-24	26,558	27,138	27,713	28,291	28,870	29,340	29,810	30,277
25-29	28,996	28,614	28,231	27,851	27,475	28,064	28,652	29,237
30-34	30,567	30,402	30,236	30,074	29,915	29,555	29,195	28,835
35-39	27,247	28,200	29,234	30,136	30,982	30,805	30,628	30,451
40-44	22,660	23,614	24,577	25,494	26,383	27,330	28,263	29,278
45-49	17,388	18,456	19,528	20,573	21,600	22,546	23,479	24,421
50-54	13,087	13,830	14,575	15,307	16,032	17,084	18,129	19,176
55-59	9,757	10,299	10,842	11,390	11,940	12,664	13,384	14,107
60-64	6,839	7,301	7,765	8,241	8,728	9,244	9,762	10,284
65-69	4,957	5,178	5,401	5,638	5,883	6,310	6,741	7,175
70-74	3,452	3,626	3,802	3,983	4,169	4,365	4,569	4,774
75-79	2,554	2,581	2,609	2,634	2,657	2,803	2,953	3,106
80 y más	2,669	2,785	2,904	3,025	3,149	3,249	3,350	3,454
Hombres	167,429	171,263	175,147	178,945	182,710	186,410	190,099	193,837
0- 4	18,380	18,373	18,365	18,359	18,354	18,376	18,398	18,419
5-9	16,870	17,348	17,824	18,303	18,784	18,771	18,758	18,744
10-14	14,661	15,215	15,767	16,322	16,878	17,340	17,803	18,264
15-19	13,412	13,671	13,929	14,188	14,448	14,991	15,534	16,076
20-24	12,948	13,245	13,540	13,836	14,133	14,372	14,610	14,847
25-29	14,818	14,491	14,164	13,838	13,515	13,820	14,124	14,427
30-34	16,253	16,049	15,845	15,644	15,444	15,134	14,824	14,514
35-39	14,724	15,213	15,746	16,208	16,640	16,433	16,226	16,019
40-44	12,228	12,774	13,325	13,852	14,364	14,848	15,325	15,847
45-49	9,500	10,039	10,579	11,106	11,623	12,163	12,696	13,234
50-54	7,255	7,650	8,045	8,434	8,819	9,347	9,871	10,395
55-59	5,360	5,660	5,961	6,264	6,569	6,951	7,331	7,711
60-64	3,635	3,904	4,174	4,450	4,732	5,015	5,299	5,585
65-69	2,651	2,749	2,849	2,955	3,065	3,310	3,557	3,805
70-74	1,867	1,950	2,034	2,120	2,209	2,294	2,383	2,473
75-79	1,398	1,405	1,413	1,419	1,424	1,492	1,562	1,633
80 y más	1,469	1,527	1,587	1,647	1,709	1,753	1,798	1,844
Mujeres	155,224	159,104	163,026	166,877	170,696	174,464	178,225	182,035
0- 4	17,646	17,635	17,625	17,616	17,608	17,626	17,645	17,663
5-9	16,432	16,844	17,255	17,668	18,083	18,068	18,053	18,038
10-14	14,631	15,117	15,603	16,091	16,580	16,980	17,380	17,780
15-19	13,890	14,140	14,388	14,638	14,888	15,363	15,838	16,313
20-24	13,610	13,893	14,173	14,455	14,737	14,968	15,200	15,430
25-29	14,178	14,123	14,067	14,013	13,960	14,244	14,528	14,810
30-34	14,314	14,353	14,391	14,430	14,471	14,421	14,371	14,321
35-39	12,523	12,987	13,488	13,928	14,342	14,372	14,402	14,432
40-44	10,432	10,840	11,252	11,642	12,019	12,482	12,938	13,431
45-49	7,888	8,417	8,949	9,467	9,977	10,383	10,783	11,187
50-54	5,832	6,180	6,530	6,873	7,213	7,737	8,258	8,781
55-59	4,397	4,639	4,881	5,126	5,371	5,713	6,053	6,396
60-64	3,204	3,397	3,591	3,791	3,996	4,229	4,463	4,699
65-69	2,306	2,429	2,552	2,683	2,818	3,000	3,184	3,370
70-74	1,585	1,676	1,768	1,863	1,960	2,071	2,186	2,301
75-79	1,156	1,176	1,196	1,215	1,233	1,311	1,391	1,473
80 y más	1,200	1,258	1,317	1,378	1,440	1,496	1,552	1,610

Cuadro 5.3

PROVINCIA LA ALTAGRACIA: Estimaciones y proyecciones de la población total por año calendario, según sexo y grupos quinquenales de edad, 2000-2030

Grupos de edad	Años						
	2024	2025	2026	2027	2028	2029	2030
Ambos sexos	383,256	390,568	397,846	405,100	412,458	419,645	426,757
0- 4	36,124	36,170	36,372	36,575	36,777	36,981	37,188
5-9	36,757	36,734	36,767	36,801	36,833	36,868	36,905
10-14	36,910	37,777	37,729	37,680	37,630	37,583	37,538
15-19	33,408	34,430	35,253	36,076	36,898	37,722	38,549
20-24	30,746	31,215	32,195	33,175	34,154	35,135	36,117
25-29	29,824	30,412	30,843	31,273	31,701	32,130	32,558
30-34	28,478	28,123	28,720	29,317	29,910	30,506	31,100
35-39	30,278	30,107	29,763	29,418	29,073	28,730	28,390
40-44	30,158	30,981	30,798	30,617	30,435	30,257	30,080
45-49	25,316	26,183	27,114	28,030	29,031	29,894	30,701
50-54	20,197	21,199	22,125	23,037	23,960	24,835	25,682
55-59	14,818	15,520	16,542	17,555	18,572	19,562	20,536
60-64	10,808	11,335	12,030	12,722	13,416	14,099	14,774
65-69	7,621	8,076	8,562	9,049	9,541	10,036	10,533
70-74	4,993	5,220	5,608	6,000	6,396	6,803	7,219
75-79	3,263	3,424	3,595	3,773	3,953	4,145	4,345
80 y más	3,557	3,662	3,830	4,002	4,178	4,359	4,542
Hombres	197,491	201,105	204,686	208,251	211,870	215,400	218,889
0- 4	18,442	18,467	18,571	18,676	18,780	18,885	18,992
5-9	18,733	18,722	18,740	18,759	18,776	18,796	18,816
10-14	18,728	19,193	19,169	19,144	19,119	19,095	19,072
15-19	16,619	17,164	17,605	18,046	18,486	18,928	19,371
20-24	15,085	15,323	15,845	16,367	16,888	17,411	17,934
25-29	14,731	15,036	15,253	15,469	15,683	15,899	16,114
30-34	14,206	13,900	14,211	14,522	14,831	15,142	15,452
35-39	15,815	15,612	15,313	15,013	14,714	14,416	14,120
40-44	16,296	16,714	16,507	16,301	16,094	15,890	15,687
45-49	13,748	14,246	14,720	15,186	15,698	16,136	16,544
50-54	10,906	11,407	11,933	12,451	12,975	13,474	13,958
55-59	8,086	8,456	8,965	9,468	9,973	10,464	10,947
60-64	5,872	6,161	6,524	6,885	7,247	7,603	7,955
65-69	4,060	4,319	4,581	4,844	5,109	5,376	5,644
70-74	2,569	2,669	2,887	3,107	3,329	3,556	3,788
75-79	1,706	1,781	1,853	1,929	2,006	2,088	2,174
80 y más	1,889	1,935	2,009	2,084	2,162	2,241	2,321
Mujeres	185,765	189,463	193,160	196,849	200,588	204,245	207,868
0- 4	17,682	17,703	17,801	17,899	17,997	18,096	18,196
5-9	18,024	18,012	18,027	18,042	18,057	18,072	18,089
10-14	18,182	18,584	18,560	18,536	18,511	18,488	18,466
15-19	16,789	17,266	17,648	18,030	18,412	18,794	19,178
20-24	15,661	15,892	16,350	16,808	17,266	17,724	18,183
25-29	15,093	15,376	15,590	15,804	16,018	16,231	16,444
30-34	14,272	14,223	14,509	14,795	15,079	15,364	15,648
35-39	14,463	14,495	14,450	14,405	14,359	14,314	14,270
40-44	13,862	14,267	14,291	14,316	14,341	14,367	14,393
45-49	11,568	11,937	12,394	12,844	13,333	13,758	14,157
50-54	9,291	9,792	10,192	10,586	10,985	11,361	11,724
55-59	6,732	7,064	7,577	8,087	8,599	9,098	9,589
60-64	4,936	5,174	5,506	5,837	6,169	6,496	6,819
65-69	3,561	3,757	3,981	4,205	4,432	4,660	4,889
70-74	2,424	2,551	2,721	2,893	3,067	3,247	3,431
75-79	1,557	1,643	1,742	1,844	1,947	2,057	2,171
80 y más	1,668	1,727	1,821	1,918	2,016	2,118	2,221

PROVINCIA LA ROMANA

Cuadro 5.3

PROVINCIA LA ROMANA: Estimaciones y proyecciones de la población total por año calendario, según sexo y grupos quinquenales de edad, 2000-2030

Grupos de edad	Años							
	2000	2001	2002	2003	2004	2005	2006	2007
Ambos sexos	215,546	218,865	222,129	225,512	228,761	231,996	234,889	237,762
0- 4	27,280	27,339	27,406	27,464	27,521	27,569	27,475	27,381
5-9	26,918	26,968	27,005	27,053	27,101	27,161	27,150	27,138
10-14	24,313	24,535	24,791	25,015	25,237	25,427	25,662	25,895
15-19	21,850	22,114	22,426	22,690	22,955	23,171	23,632	24,094
20-24	20,029	20,310	20,573	20,896	21,131	21,340	21,564	21,788
25-29	18,372	18,649	18,903	19,175	19,410	19,635	19,860	20,074
30-34	16,179	16,447	16,683	16,943	17,178	17,420	17,600	17,769
35-39	14,507	14,780	15,021	15,290	15,543	15,815	15,992	16,159
40-44	11,812	12,182	12,520	12,894	13,267	13,674	13,818	13,957
45-49	8,707	9,029	9,372	9,702	10,046	10,384	10,803	11,224
50-54	6,422	6,708	7,035	7,330	7,642	7,931	8,393	8,861
55-59	5,818	6,053	6,245	6,487	6,735	7,034	7,098	7,171
60-64	4,721	4,783	4,827	4,885	4,938	5,002	5,101	5,202
65-69	3,659	3,763	3,854	3,961	4,065	4,182	4,184	4,183
70-74	2,287	2,381	2,485	2,583	2,682	2,773	2,902	3,030
75-79	1,537	1,612	1,689	1,767	1,846	1,926	2,010	2,095
80 y más	1,135	1,212	1,294	1,377	1,464	1,552	1,645	1,741
Hombres	106,026	107,694	109,334	111,032	112,662	114,284	115,740	117,186
0- 4	13,679	13,716	13,760	13,797	13,832	13,860	13,838	13,816
5-9	13,499	13,529	13,557	13,586	13,615	13,646	13,669	13,691
10-14	12,190	12,316	12,454	12,581	12,707	12,822	12,922	13,021
15-19	10,807	10,957	11,127	11,277	11,428	11,559	11,779	12,000
20-24	9,497	9,649	9,803	9,976	10,105	10,210	10,392	10,574
25-29	8,764	8,908	9,047	9,188	9,312	9,425	9,581	9,731
30-34	7,512	7,634	7,749	7,866	7,972	8,073	8,208	8,338
35-39	6,955	7,077	7,188	7,307	7,419	7,535	7,636	7,733
40-44	5,799	5,974	6,134	6,311	6,488	6,681	6,738	6,792
45-49	4,357	4,519	4,681	4,847	5,019	5,198	5,352	5,507
50-54	3,165	3,296	3,445	3,581	3,724	3,857	4,077	4,299
55-59	2,992	3,109	3,194	3,315	3,438	3,596	3,571	3,551
60-64	2,442	2,472	2,490	2,518	2,543	2,576	2,613	2,651
65-69	1,853	1,902	1,942	1,992	2,040	2,096	2,087	2,076
70-74	1,180	1,225	1,275	1,322	1,369	1,412	1,471	1,530
75-79	773	811	848	887	927	969	996	1,023
80 y más	562	600	640	681	724	769	810	853
Mujeres	109,520	111,171	112,795	114,480	116,099	117,712	119,149	120,576
0- 4	13,601	13,623	13,646	13,667	13,689	13,709	13,637	13,565
5-9	13,419	13,439	13,448	13,467	13,486	13,515	13,481	13,447
10-14	12,123	12,219	12,337	12,434	12,530	12,605	12,740	12,874
15-19	11,043	11,157	11,299	11,413	11,527	11,612	11,853	12,094
20-24	10,532	10,661	10,770	10,920	11,026	11,130	11,172	11,214
25-29	9,608	9,741	9,856	9,987	10,098	10,210	10,279	10,343
30-34	8,667	8,813	8,934	9,077	9,206	9,347	9,392	9,431
35-39	7,552	7,703	7,833	7,983	8,124	8,280	8,356	8,426
40-44	6,013	6,208	6,386	6,583	6,779	6,993	7,080	7,165
45-49	4,350	4,510	4,691	4,855	5,027	5,186	5,451	5,717
50-54	3,257	3,412	3,590	3,749	3,918	4,074	4,316	4,562
55-59	2,826	2,944	3,051	3,172	3,297	3,438	3,527	3,620
60-64	2,279	2,311	2,337	2,367	2,395	2,426	2,488	2,551
65-69	1,806	1,861	1,912	1,969	2,025	2,086	2,097	2,107
70-74	1,107	1,156	1,210	1,261	1,313	1,361	1,431	1,500
75-79	764	801	841	880	919	957	1,014	1,072
80 y más	573	612	654	696	740	783	835	888

Cuadro 5.3

PROVINCIA LA ROMANA: Estimaciones y proyecciones de la población total por año calendario,
según sexo y grupos quinquenales de edad, 2000-2030

Grupos de edad	Años							
	2008	2009	2010	2011	2012	2013	2014	2015
Ambos sexos	240,713	243,540	246,306	249,076	251,827	254,657	257,354	260,002
0- 4	27,287	27,193	27,099	27,211	27,325	27,437	27,550	27,662
5-9	27,124	27,110	27,096	26,944	26,792	26,640	26,488	26,335
10-14	26,127	26,359	26,589	26,533	26,477	26,420	26,361	26,301
15-19	24,556	25,017	25,479	25,509	25,538	25,566	25,592	25,618
20-24	22,012	22,238	22,462	22,793	23,123	23,454	23,784	24,114
25-29	20,340	20,518	20,661	20,699	20,737	20,774	20,812	20,850
30-34	17,945	18,086	18,207	18,431	18,645	18,911	19,089	19,234
35-39	16,328	16,474	16,605	16,741	16,864	16,995	17,092	17,170
40-44	14,098	14,224	14,342	14,651	14,951	15,253	15,533	15,799
45-49	11,647	12,071	12,496	12,760	13,018	13,279	13,525	13,765
50-54	9,330	9,813	10,304	10,646	10,991	11,338	11,686	12,036
55-59	7,246	7,339	7,439	7,905	8,377	8,852	9,339	9,835
60-64	5,308	5,420	5,534	5,805	6,083	6,364	6,660	6,965
65-69	4,183	4,177	4,168	4,342	4,520	4,700	4,886	5,076
70-74	3,161	3,291	3,421	3,472	3,521	3,570	3,614	3,657
75-79	2,182	2,270	2,359	2,442	2,525	2,612	2,696	2,781
80 y más	1,839	1,940	2,045	2,192	2,340	2,492	2,647	2,804
Hombres	118,669	120,089	121,480	122,819	124,150	125,515	126,813	128,090
0- 4	13,794	13,772	13,750	13,823	13,897	13,970	14,043	14,116
5-9	13,712	13,733	13,754	13,679	13,604	13,529	13,454	13,378
10-14	13,120	13,218	13,316	13,308	13,300	13,291	13,281	13,271
15-19	12,220	12,440	12,661	12,681	12,700	12,719	12,737	12,755
20-24	10,756	10,939	11,121	11,285	11,449	11,613	11,777	11,941
25-29	9,908	10,041	10,156	10,180	10,204	10,228	10,252	10,276
30-34	8,471	8,588	8,695	8,852	9,005	9,183	9,318	9,437
35-39	7,829	7,915	7,994	8,042	8,084	8,130	8,159	8,180
40-44	6,847	6,895	6,939	7,077	7,210	7,343	7,466	7,583
45-49	5,662	5,818	5,975	6,113	6,248	6,383	6,512	6,638
50-54	4,522	4,751	4,984	5,124	5,266	5,408	5,551	5,695
55-59	3,533	3,522	3,514	3,744	3,977	4,211	4,450	4,694
60-64	2,692	2,735	2,779	2,861	2,947	3,035	3,129	3,227
65-69	2,066	2,053	2,038	2,125	2,214	2,304	2,397	2,491
70-74	1,590	1,649	1,708	1,719	1,729	1,739	1,746	1,753
75-79	1,051	1,079	1,108	1,158	1,207	1,258	1,307	1,357
80 y más	896	941	988	1,048	1,109	1,171	1,234	1,298
Mujeres	122,044	123,451	124,826	126,257	127,677	129,142	130,541	131,912
0- 4	13,493	13,421	13,349	13,388	13,428	13,467	13,507	13,546
5-9	13,412	13,377	13,342	13,265	13,188	13,111	13,034	12,957
10-14	13,007	13,141	13,273	13,225	13,177	13,129	13,080	13,030
15-19	12,336	12,577	12,818	12,828	12,838	12,847	12,855	12,863
20-24	11,256	11,299	11,341	11,508	11,674	11,841	12,007	12,173
25-29	10,432	10,477	10,505	10,519	10,533	10,546	10,560	10,574
30-34	9,474	9,498	9,512	9,579	9,640	9,728	9,771	9,797
35-39	8,499	8,559	8,611	8,699	8,780	8,865	8,933	8,990
40-44	7,251	7,329	7,403	7,574	7,741	7,910	8,067	8,216
45-49	5,985	6,253	6,521	6,647	6,770	6,896	7,013	7,127
50-54	4,808	5,062	5,320	5,522	5,725	5,930	6,135	6,341
55-59	3,713	3,817	3,925	4,161	4,400	4,641	4,889	5,141
60-64	2,616	2,685	2,755	2,944	3,136	3,329	3,531	3,738
65-69	2,117	2,124	2,130	2,217	2,306	2,396	2,489	2,585
70-74	1,571	1,642	1,713	1,753	1,792	1,831	1,868	1,904
75-79	1,131	1,191	1,251	1,284	1,318	1,354	1,389	1,424
80 y más	943	999	1,057	1,144	1,231	1,321	1,413	1,506

Cuadro 5.3

PROVINCIA LA ROMANA: Estimaciones y proyecciones de la población total por año calendario,
según sexo y grupos quinquenales de edad, 2000-2030

Grupos de edad	Años							
	2016	2017	2018	2019	2020	2021	2022	2023
Ambos sexos	262,551	265,084	267,686	270,166	272,597	274,894	277,175	279,530
0- 4	27,503	27,343	27,183	27,022	26,862	26,656	26,451	26,245
5-9	26,456	26,577	26,698	26,819	26,939	26,788	26,637	26,485
10-14	26,158	26,013	25,870	25,725	25,580	25,709	25,839	25,969
15-19	25,569	25,520	25,468	25,416	25,362	25,233	25,103	24,973
20-24	24,149	24,183	24,216	24,248	24,278	24,245	24,211	24,175
25-29	21,201	21,552	21,903	22,255	22,605	22,652	22,698	22,743
30-34	19,285	19,337	19,388	19,440	19,491	19,863	20,234	20,605
35-39	17,404	17,628	17,902	18,091	18,248	18,312	18,376	18,440
40-44	15,938	16,067	16,202	16,304	16,388	16,630	16,862	17,143
45-49	14,074	14,375	14,678	14,958	15,226	15,369	15,502	15,642
50-54	12,298	12,555	12,814	13,059	13,298	13,605	13,905	14,206
55-59	10,170	10,506	10,845	11,186	11,529	11,787	12,040	12,296
60-64	7,411	7,863	8,316	8,782	9,258	9,583	9,909	10,239
65-69	5,332	5,595	5,860	6,140	6,429	6,847	7,270	7,696
70-74	3,816	3,980	4,146	4,317	4,493	4,729	4,971	5,217
75-79	2,831	2,879	2,928	2,973	3,017	3,154	3,295	3,440
80 y más	2,956	3,111	3,269	3,431	3,594	3,732	3,872	4,016
Hombres	129,312	130,526	131,772	132,960	134,120	135,215	136,298	137,420
0- 4	14,036	13,955	13,874	13,793	13,712	13,608	13,504	13,400
5-9	13,455	13,532	13,609	13,686	13,762	13,686	13,610	13,533
10-14	13,201	13,130	13,060	12,989	12,918	13,000	13,082	13,164
15-19	12,751	12,746	12,740	12,734	12,727	12,665	12,602	12,540
20-24	11,963	11,985	12,007	12,028	12,048	12,052	12,055	12,057
25-29	10,450	10,624	10,798	10,973	11,147	11,176	11,204	11,232
30-34	9,466	9,495	9,524	9,554	9,583	9,767	9,950	10,134
35-39	8,341	8,498	8,680	8,820	8,944	8,978	9,011	9,045
40-44	7,633	7,678	7,726	7,759	7,783	7,947	8,106	8,290
45-49	6,775	6,908	7,041	7,164	7,281	7,333	7,380	7,431
50-54	5,831	5,965	6,099	6,227	6,352	6,487	6,619	6,750
55-59	4,830	4,967	5,105	5,244	5,384	5,517	5,648	5,779
60-64	3,445	3,665	3,886	4,112	4,343	4,474	4,606	4,739
65-69	2,568	2,649	2,731	2,819	2,911	3,112	3,314	3,518
70-74	1,831	1,911	1,992	2,075	2,160	2,230	2,303	2,379
75-79	1,369	1,380	1,391	1,401	1,410	1,475	1,542	1,611
80 y más	1,367	1,438	1,509	1,582	1,655	1,708	1,762	1,818
Mujeres	133,239	134,558	135,914	137,206	138,477	139,679	140,877	142,110
0- 4	13,467	13,388	13,309	13,229	13,150	13,048	12,947	12,845
5-9	13,001	13,045	13,089	13,133	13,177	13,102	13,027	12,952
10-14	12,957	12,883	12,810	12,736	12,662	12,709	12,757	12,805
15-19	12,818	12,774	12,728	12,682	12,635	12,568	12,501	12,433
20-24	12,186	12,198	12,209	12,220	12,230	12,193	12,156	12,118
25-29	10,751	10,928	11,105	11,282	11,458	11,476	11,494	11,511
30-34	9,819	9,842	9,864	9,886	9,908	10,096	10,284	10,471
35-39	9,063	9,130	9,222	9,271	9,304	9,334	9,365	9,395
40-44	8,305	8,389	8,476	8,545	8,605	8,683	8,756	8,853
45-49	7,299	7,467	7,637	7,794	7,945	8,036	8,122	8,211
50-54	6,467	6,590	6,715	6,832	6,946	7,118	7,286	7,456
55-59	5,340	5,539	5,740	5,942	6,145	6,270	6,392	6,517
60-64	3,966	4,198	4,430	4,670	4,915	5,109	5,303	5,500
65-69	2,764	2,946	3,129	3,321	3,518	3,735	3,956	4,178
70-74	1,985	2,069	2,154	2,242	2,333	2,499	2,668	2,838
75-79	1,462	1,499	1,537	1,572	1,607	1,679	1,753	1,829
80 y más	1,589	1,673	1,760	1,849	1,939	2,024	2,110	2,198

Cuadro 5.3

PROVINCIA LA ROMANA: Estimaciones y proyecciones de la población total por año calendario, según sexo y grupos quinquenales de edad, 2000-2030

Grupos de edad	Años						
	2024	2025	2026	2027	2028	2029	2030
Ambos sexos	281,759	283,942	285,910	287,852	289,873	291,772	293,622
0- 4	26,038	25,831	25,598	25,365	25,132	24,898	24,664
5-9	26,333	26,181	25,984	25,786	25,588	25,389	25,190
10-14	26,097	26,225	26,080	25,934	25,788	25,641	25,494
15-19	24,842	24,711	24,848	24,985	25,121	25,257	25,392
20-24	24,138	24,100	23,986	23,872	23,757	23,641	23,525
25-29	22,786	22,827	22,808	22,786	22,763	22,740	22,714
30-34	20,977	21,348	21,401	21,453	21,503	21,553	21,600
35-39	18,504	18,568	18,950	19,331	19,713	20,095	20,476
40-44	17,341	17,508	17,579	17,651	17,723	17,794	17,866
45-49	15,749	15,838	16,083	16,318	16,601	16,804	16,975
50-54	14,487	14,754	14,900	15,035	15,177	15,286	15,379
55-59	12,539	12,776	13,080	13,374	13,673	13,950	14,216
60-64	10,570	10,904	11,157	11,404	11,655	11,895	12,128
65-69	8,135	8,582	8,891	9,203	9,519	9,836	10,157
70-74	5,476	5,744	6,126	6,513	6,905	7,308	7,719
75-79	3,589	3,743	3,949	4,161	4,376	4,604	4,841
80 y más	4,158	4,302	4,490	4,681	4,879	5,081	5,286
Hombres	138,477	139,511	140,438	141,349	142,299	143,189	144,052
0- 4	13,295	13,190	13,072	12,954	12,836	12,717	12,598
5-9	13,456	13,379	13,279	13,179	13,078	12,977	12,876
10-14	13,245	13,326	13,253	13,180	13,107	13,033	12,959
15-19	12,476	12,413	12,499	12,585	12,671	12,756	12,841
20-24	12,059	12,060	12,005	11,950	11,895	11,839	11,783
25-29	11,259	11,285	11,296	11,305	11,314	11,323	11,330
30-34	10,318	10,502	10,534	10,565	10,596	10,627	10,656
35-39	9,079	9,113	9,301	9,488	9,676	9,864	10,052
40-44	8,433	8,561	8,597	8,634	8,671	8,708	8,745
45-49	7,466	7,493	7,657	7,816	7,999	8,143	8,272
50-54	6,873	6,989	7,043	7,091	7,143	7,180	7,209
55-59	5,905	6,028	6,161	6,289	6,419	6,539	6,654
60-64	4,873	5,008	5,137	5,263	5,390	5,513	5,632
65-69	3,728	3,941	4,064	4,188	4,314	4,440	4,568
70-74	2,459	2,543	2,722	2,903	3,086	3,274	3,465
75-79	1,681	1,753	1,813	1,876	1,940	2,009	2,082
80 y más	1,872	1,927	2,005	2,083	2,164	2,247	2,330
Mujeres	143,282	144,431	145,472	146,503	147,574	148,583	149,570
0- 4	12,743	12,641	12,526	12,411	12,296	12,181	12,066
5-9	12,877	12,802	12,705	12,607	12,510	12,412	12,314
10-14	12,852	12,899	12,827	12,754	12,681	12,608	12,535
15-19	12,366	12,298	12,349	12,400	12,450	12,501	12,551
20-24	12,079	12,040	11,981	11,922	11,862	11,802	11,742
25-29	11,527	11,542	11,512	11,481	11,449	11,417	11,384
30-34	10,659	10,846	10,867	10,888	10,907	10,926	10,944
35-39	9,425	9,455	9,649	9,843	10,037	10,231	10,424
40-44	8,908	8,947	8,982	9,017	9,052	9,086	9,121
45-49	8,283	8,345	8,426	8,502	8,602	8,661	8,703
50-54	7,614	7,765	7,857	7,944	8,034	8,106	8,170
55-59	6,634	6,748	6,919	7,085	7,254	7,411	7,562
60-64	5,697	5,896	6,020	6,141	6,265	6,382	6,496
65-69	4,407	4,641	4,827	5,015	5,205	5,396	5,589
70-74	3,017	3,201	3,404	3,610	3,819	4,034	4,254
75-79	1,908	1,990	2,136	2,285	2,436	2,595	2,759
80 y más	2,286	2,375	2,485	2,598	2,715	2,834	2,956

REGIÓN HIGUAMO

Cuadro 5.3

REGIÓN HIGUAMO: Estimaciones y proyecciones de la población total por año calendario, según sexo y grupos quinquenales de edad, 2000-2030

Grupos de edad	Años							
	2000	2001	2002	2003	2004	2005	2006	2007
Ambos sexos	604,526	560,118	561,188	562,619	563,724	564,887	564,671	564,399
0- 4	69,542	68,837	68,074	67,361	66,646	65,983	64,520	63,054
5-9	72,451	71,698	70,909	70,149	69,383	68,646	67,741	66,829
10-14	67,494	67,252	67,007	66,764	66,517	66,274	65,603	64,929
15-19	60,612	60,560	60,571	60,519	60,463	60,344	60,497	60,648
20-24	48,226	48,270	48,390	48,530	48,462	48,219	48,714	49,209
25-29	43,172	43,245	43,253	43,311	43,289	43,257	43,132	42,981
30-34	38,003	38,119	38,104	38,201	38,239	38,349	37,986	37,593
35-39	34,167	34,346	34,447	34,616	34,749	34,923	34,872	34,797
40-44	28,869	29,361	29,796	30,292	30,788	31,344	31,396	31,435
45-49	67,898	22,708	23,274	23,792	24,341	24,855	25,690	26,529
50-54	17,387	17,901	18,473	19,014	19,595	20,162	20,896	21,644
55-59	14,608	14,985	15,328	15,723	16,131	16,594	16,898	17,223
60-64	14,071	14,073	14,028	14,022	13,998	14,000	14,133	14,279
65-69	11,209	11,371	11,518	11,686	11,846	12,023	11,994	11,955
70-74	8,075	8,289	8,502	8,732	8,960	9,201	9,344	9,489
75-79	4,798	4,958	5,137	5,308	5,482	5,648	5,887	6,125
80 y más	3,944	4,145	4,377	4,599	4,835	5,065	5,368	5,680
Hombres	283,932	284,292	284,541	284,974	285,237	285,527	285,114	284,676
0- 4	35,240	34,853	34,449	34,058	33,665	33,284	32,586	31,886
5-9	36,993	36,571	36,139	35,714	35,286	34,864	34,412	33,955
10-14	34,703	34,570	34,426	34,292	34,155	34,030	33,615	33,200
15-19	30,976	30,957	30,966	30,947	30,925	30,874	30,933	30,990
20-24	23,912	23,942	24,030	24,109	24,081	23,946	24,304	24,661
25-29	21,053	21,085	21,098	21,123	21,108	21,075	21,092	21,097
30-34	18,634	18,658	18,618	18,630	18,615	18,636	18,452	18,253
35-39	16,943	16,988	16,986	17,023	17,044	17,091	16,992	16,880
40-44	14,575	14,788	14,970	15,184	15,398	15,645	15,606	15,560
45-49	11,423	11,663	11,920	12,169	12,434	12,698	13,006	13,318
50-54	8,835	9,056	9,311	9,548	9,802	10,042	10,427	10,819
55-59	7,573	7,747	7,905	8,089	8,278	8,491	8,623	8,767
60-64	7,759	7,743	7,683	7,663	7,633	7,636	7,596	7,564
65-69	6,163	6,233	6,284	6,356	6,423	6,509	6,426	6,337
70-74	4,426	4,526	4,628	4,735	4,841	4,950	5,016	5,083
75-79	2,598	2,682	2,777	2,867	2,957	3,042	3,161	3,280
80 y más	2,126	2,230	2,351	2,467	2,592	2,714	2,867	3,026
Mujeres	274,906	275,826	276,647	277,645	278,487	279,360	279,557	279,723
0- 4	34,302	33,984	33,625	33,303	32,981	32,699	31,934	31,168
5-9	35,458	35,127	34,770	34,435	34,097	33,782	33,329	32,874
10-14	32,791	32,682	32,581	32,472	32,362	32,244	31,988	31,729
15-19	29,636	29,603	29,605	29,572	29,538	29,470	29,564	29,658
20-24	24,314	24,328	24,360	24,421	24,381	24,273	24,410	24,548
25-29	22,119	22,160	22,155	22,188	22,181	22,182	22,040	21,884
30-34	19,369	19,461	19,486	19,571	19,624	19,713	19,534	19,340
35-39	17,224	17,358	17,461	17,593	17,705	17,832	17,880	17,917
40-44	14,294	14,573	14,826	15,108	15,390	15,699	15,790	15,875
45-49	10,787	11,045	11,354	11,623	11,907	12,157	12,684	13,211
50-54	8,552	8,845	9,162	9,466	9,793	10,120	10,469	10,825
55-59	7,035	7,238	7,423	7,634	7,853	8,103	8,275	8,456
60-64	6,312	6,330	6,345	6,359	6,365	6,364	6,537	6,715
65-69	5,046	5,138	5,234	5,330	5,423	5,514	5,568	5,618
70-74	3,649	3,763	3,874	3,997	4,119	4,251	4,328	4,406
75-79	2,200	2,276	2,360	2,441	2,525	2,606	2,726	2,845
80 y más	1,818	1,915	2,026	2,132	2,243	2,351	2,501	2,654

Cuadro 5.3

REGIÓN HIGUAMO: Estimaciones y proyecciones de la población total por año calendario,
según sexo y grupos quinquenales de edad, 2000-2030

Grupos de edad	Años							
	2008	2009	2010	2011	2012	2013	2014	2015
Ambos sexos	564,311	563,921	563,406	565,365	567,289	569,377	571,183	572,865
0- 4	61,589	60,121	58,650	58,177	57,702	57,229	56,751	56,270
5-9	65,917	65,000	64,075	62,640	61,202	59,765	58,323	56,879
10-14	64,254	63,569	62,882	62,575	62,265	61,950	61,631	61,306
15-19	60,801	60,950	61,096	60,580	60,062	59,541	59,014	58,481
20-24	49,704	50,196	50,688	51,497	52,307	53,118	53,923	54,727
25-29	42,942	42,714	42,410	43,018	43,630	44,239	44,846	45,452
30-34	37,216	36,762	36,272	36,735	37,176	37,720	38,090	38,390
35-39	34,727	34,605	34,452	34,241	34,002	33,775	33,480	33,149
40-44	31,477	31,485	31,476	31,626	31,754	31,888	31,971	32,028
45-49	27,371	28,217	29,063	29,205	29,333	29,465	29,567	29,651
50-54	22,397	23,181	23,982	24,675	25,373	26,076	26,783	27,489
55-59	17,555	17,924	18,314	19,138	19,978	20,822	21,696	22,587
60-64	14,431	14,597	14,774	15,177	15,599	16,030	16,495	16,981
65-69	11,919	11,865	11,803	12,091	12,392	12,702	13,024	13,355
70-74	9,639	9,785	9,930	9,991	10,047	10,103	10,147	10,183
75-79	6,372	6,619	6,869	7,064	7,260	7,462	7,662	7,859
80 y más	6,000	6,331	6,670	6,935	7,207	7,492	7,780	8,078
Hombres	284,326	283,819	283,252	284,279	285,280	286,372	287,314	288,195
0- 4	31,187	30,486	29,783	29,573	29,362	29,152	28,940	28,725
5-9	33,499	33,039	32,576	31,829	31,080	30,332	29,581	28,829
10-14	32,784	32,362	31,940	31,781	31,620	31,457	31,291	31,122
15-19	31,049	31,105	31,161	30,912	30,661	30,410	30,156	29,899
20-24	25,020	25,375	25,732	26,176	26,621	27,066	27,509	27,951
25-29	21,159	21,125	21,053	21,461	21,871	22,280	22,688	23,095
30-34	18,062	17,834	17,588	17,890	18,181	18,524	18,780	19,001
35-39	16,768	16,634	16,484	16,443	16,389	16,340	16,259	16,161
40-44	15,513	15,451	15,381	15,402	15,412	15,423	15,410	15,386
45-49	13,630	13,944	14,258	14,320	14,374	14,429	14,470	14,503
50-54	11,211	11,620	12,036	12,305	12,576	12,850	13,125	13,400
55-59	8,916	9,081	9,255	9,638	10,028	10,420	10,827	11,241
60-64	7,536	7,513	7,494	7,687	7,889	8,098	8,322	8,555
65-69	6,250	6,153	6,053	6,178	6,309	6,447	6,587	6,732
70-74	5,152	5,218	5,283	5,267	5,247	5,229	5,203	5,174
75-79	3,403	3,525	3,649	3,752	3,854	3,960	4,063	4,164
80 y más	3,187	3,354	3,526	3,665	3,806	3,955	4,103	4,257
Mujeres	279,985	280,102	280,154	281,086	282,009	283,005	283,869	284,670
0- 4	30,402	29,635	28,867	28,604	28,340	28,077	27,811	27,545
5-9	32,418	31,961	31,499	30,811	30,122	29,433	28,742	28,050
10-14	31,470	31,207	30,942	30,794	30,645	30,493	30,340	30,184
15-19	29,752	29,845	29,935	29,668	29,401	29,131	28,858	28,582
20-24	24,684	24,821	24,956	25,321	25,686	26,052	26,414	26,776
25-29	21,783	21,589	21,357	21,557	21,759	21,959	22,158	22,357
30-34	19,154	18,928	18,684	18,845	18,995	19,196	19,310	19,389
35-39	17,959	17,971	17,968	17,798	17,613	17,435	17,221	16,988
40-44	15,964	16,034	16,095	16,224	16,342	16,465	16,561	16,642
45-49	13,741	14,273	14,805	14,885	14,959	15,036	15,097	15,148
50-54	11,186	11,561	11,946	12,370	12,797	13,226	13,658	14,089
55-59	8,639	8,843	9,059	9,500	9,950	10,402	10,869	11,346
60-64	6,895	7,084	7,280	7,490	7,710	7,932	8,173	8,426
65-69	5,669	5,712	5,750	5,913	6,083	6,255	6,437	6,623
70-74	4,487	4,567	4,647	4,724	4,800	4,874	4,944	5,009
75-79	2,969	3,094	3,220	3,312	3,406	3,502	3,599	3,695
80 y más	2,813	2,977	3,144	3,270	3,401	3,537	3,677	3,821

Cuadro 5.3

REGIÓN HIGUAMO: Estimaciones y proyecciones de la población total por año calendario,
según sexo y grupos quinquenales de edad, 2000-2030

Grupos de edad	Años							
	2016	2017	2018	2019	2020	2021	2022	2023
Ambos sexos	574,709	576,517	578,478	580,177	581,761	583,196	584,602	586,162
0- 4	55,920	55,568	55,215	54,861	54,501	53,925	53,350	52,774
5-9	56,435	55,989	55,543	55,093	54,641	54,313	53,983	53,653
10-14	59,910	58,514	57,114	55,712	54,307	53,907	53,505	53,105
15-19	58,242	57,996	57,751	57,499	57,240	55,901	54,561	53,220
20-24	54,275	53,819	53,361	52,896	52,428	52,274	52,117	51,957
25-29	46,315	47,179	48,042	48,903	49,761	49,350	48,937	48,521
30-34	39,045	39,699	40,353	41,005	41,657	42,553	43,447	44,343
35-39	33,665	34,164	34,760	35,188	35,552	36,233	36,910	37,591
40-44	31,853	31,653	31,467	31,214	30,928	31,476	32,006	32,629
45-49	29,824	29,977	30,137	30,248	30,332	30,182	30,007	29,845
50-54	27,645	27,790	27,938	28,058	28,161	28,349	28,521	28,697
55-59	23,271	23,958	24,652	25,349	26,048	26,216	26,373	26,534
60-64	17,776	18,584	19,399	20,243	21,104	21,770	22,443	23,124
65-69	13,743	14,150	14,563	15,011	15,480	16,233	17,001	17,775
70-74	10,458	10,745	11,039	11,347	11,664	12,027	12,410	12,798
75-79	7,934	8,007	8,081	8,144	8,201	8,448	8,707	8,974
80 y más	8,398	8,725	9,063	9,406	9,756	10,039	10,324	10,622
Hombres	289,125	290,030	291,014	291,861	292,652	293,355	294,038	294,802
0- 4	28,549	28,372	28,194	28,015	27,833	27,541	27,249	26,958
5-9	28,634	28,437	28,239	28,040	27,840	27,676	27,511	27,346
10-14	30,396	29,671	28,943	28,213	27,483	27,312	27,140	26,969
15-19	29,774	29,644	29,516	29,383	29,247	28,549	27,851	27,152
20-24	27,733	27,512	27,292	27,067	26,841	26,760	26,675	26,590
25-29	23,560	24,025	24,490	24,954	25,417	25,220	25,022	24,822
30-34	19,427	19,853	20,278	20,703	21,128	21,605	22,081	22,559
35-39	16,480	16,790	17,151	17,427	17,671	18,105	18,536	18,971
40-44	15,359	15,320	15,288	15,224	15,144	15,471	15,790	16,155
45-49	14,534	14,554	14,576	14,576	14,563	14,546	14,516	14,494
50-54	13,468	13,529	13,591	13,640	13,681	13,720	13,750	13,781
55-59	11,505	11,772	12,042	12,313	12,584	12,656	12,722	12,789
60-64	8,920	9,291	9,665	10,053	10,449	10,704	10,963	11,226
65-69	6,915	7,107	7,304	7,515	7,736	8,076	8,423	8,772
70-74	5,293	5,416	5,544	5,678	5,815	5,982	6,158	6,338
75-79	4,160	4,156	4,151	4,141	4,128	4,231	4,340	4,453
80 y más	4,418	4,581	4,750	4,919	5,092	5,201	5,311	5,427
Mujeres	285,584	286,487	287,464	288,316	289,109	289,841	290,564	291,360
0- 4	27,371	27,196	27,021	26,846	26,668	26,384	26,101	25,816
5-9	27,801	27,552	27,304	27,053	26,801	26,637	26,472	26,307
10-14	29,514	28,843	28,171	27,499	26,824	26,595	26,365	26,136
15-19	28,468	28,352	28,235	28,116	27,993	27,352	26,710	26,068
20-24	26,542	26,307	26,069	25,829	25,587	25,514	25,442	25,367
25-29	22,755	23,154	23,552	23,949	24,344	24,130	23,915	23,699
30-34	19,618	19,846	20,075	20,302	20,529	20,948	21,366	21,784
35-39	17,185	17,374	17,609	17,761	17,881	18,128	18,374	18,620
40-44	16,494	16,333	16,179	15,990	15,784	16,005	16,216	16,474
45-49	15,290	15,423	15,561	15,672	15,769	15,636	15,491	15,351
50-54	14,177	14,261	14,347	14,418	14,480	14,629	14,771	14,916
55-59	11,766	12,186	12,610	13,036	13,464	13,560	13,651	13,745
60-64	8,856	9,293	9,734	10,190	10,655	11,066	11,480	11,898
65-69	6,828	7,043	7,259	7,496	7,744	8,157	8,578	9,003
70-74	5,165	5,329	5,495	5,669	5,849	6,045	6,252	6,460
75-79	3,774	3,851	3,930	4,003	4,073	4,217	4,367	4,521
80 y más	3,980	4,144	4,313	4,487	4,664	4,838	5,013	5,195

Cuadro 5.3

REGIÓN HIGUAMO: Estimaciones y proyecciones de la población total por año calendario,
según sexo y grupos quinquenales de edad, 2000-2030

Grupos de edad	Años						
	2024	2025	2026	2027	2028	2029	2030
Ambos sexos	587,465	588,659	589,363	590,043	590,853	591,425	591,899
0- 4	52,193	51,610	50,815	50,021	49,225	48,426	47,625
5-9	53,317	52,980	52,423	51,865	51,305	50,745	50,179
10-14	52,700	52,292	51,992	51,690	51,388	51,080	50,772
15-19	51,874	50,525	50,186	49,846	49,504	49,158	48,812
20-24	51,790	51,619	50,351	49,082	47,810	46,536	45,259
25-29	48,100	47,673	47,583	47,490	47,394	47,293	47,187
30-34	45,236	46,127	45,740	45,350	44,956	44,559	44,156
35-39	38,270	38,946	39,856	40,766	41,675	42,580	43,487
40-44	33,094	33,496	34,186	34,878	35,569	36,259	36,949
45-49	29,619	29,362	29,922	30,466	31,100	31,580	32,001
50-54	28,827	28,932	28,799	28,646	28,506	28,303	28,070
55-59	26,669	26,788	26,987	27,169	27,355	27,500	27,620
60-64	23,805	24,492	24,669	24,838	25,011	25,160	25,294
65-69	18,576	19,396	20,038	20,684	21,338	21,999	22,663
70-74	13,220	13,663	14,358	15,068	15,785	16,528	17,290
75-79	9,256	9,545	9,869	10,210	10,559	10,937	11,335
80 y más	10,919	11,213	11,589	11,974	12,373	12,782	13,200
Hombres	295,431	296,006	296,328	296,638	297,012	297,263	297,460
0- 4	26,662	26,367	25,962	25,558	25,152	24,745	24,336
5-9	27,177	27,008	26,726	26,444	26,161	25,877	25,590
10-14	26,795	26,620	26,471	26,321	26,170	26,016	25,862
15-19	26,451	25,747	25,608	25,469	25,327	25,186	25,042
20-24	26,501	26,410	25,751	25,091	24,430	23,767	23,103
25-29	24,621	24,416	24,366	24,313	24,260	24,204	24,144
30-34	23,035	23,510	23,325	23,139	22,952	22,763	22,570
35-39	19,403	19,835	20,315	20,794	21,275	21,752	22,232
40-44	16,442	16,698	17,132	17,567	18,003	18,437	18,872
45-49	14,441	14,373	14,701	15,023	15,390	15,680	15,941
50-54	13,792	13,790	13,779	13,758	13,745	13,702	13,643
55-59	12,844	12,892	12,937	12,974	13,011	13,030	13,037
60-64	11,488	11,753	11,827	11,897	11,967	12,027	12,079
65-69	9,135	9,506	9,749	9,994	10,243	10,494	10,747
70-74	6,532	6,736	7,042	7,356	7,673	8,002	8,340
75-79	4,572	4,693	4,838	4,990	5,147	5,315	5,493
80 y más	5,540	5,652	5,799	5,950	6,106	6,266	6,429
Mujeres	292,034	292,653	293,035	293,405	293,841	294,162	294,439
0- 4	25,531	25,243	24,853	24,463	24,073	23,681	23,289
5-9	26,140	25,972	25,697	25,421	25,144	24,868	24,589
10-14	25,905	25,672	25,521	25,369	25,218	25,064	24,910
15-19	25,423	24,778	24,578	24,377	24,177	23,972	23,770
20-24	25,289	25,209	24,600	23,991	23,380	22,769	22,156
25-29	23,479	23,257	23,217	23,177	23,134	23,089	23,043
30-34	22,201	22,617	22,415	22,211	22,004	21,796	21,586
35-39	18,867	19,111	19,541	19,972	20,400	20,828	21,255
40-44	16,652	16,798	17,054	17,311	17,566	17,822	18,077
45-49	15,178	14,989	15,221	15,443	15,710	15,900	16,060
50-54	15,035	15,142	15,020	14,888	14,761	14,601	14,427
55-59	13,825	13,896	14,050	14,195	14,344	14,470	14,583
60-64	12,317	12,739	12,842	12,941	13,044	13,133	13,215
65-69	9,441	9,890	10,289	10,690	11,095	11,505	11,916
70-74	6,688	6,927	7,316	7,712	8,112	8,526	8,950
75-79	4,684	4,852	5,031	5,220	5,412	5,622	5,842
80 y más	5,379	5,561	5,790	6,024	6,267	6,516	6,771

PROVINCIA

SAN PEDRO DE MACORÍS

Cuadro 5.3

PROVINCIA SAN PEDRO DE MACORÍS: Estimaciones y proyecciones de la población total por año calendario, según sexo y grupos quinquenales de edad, 2000-2030

Grupos de edad	Años							
	2000	2001	2002	2003	2004	2005	2006	2007
Ambos sexos	295,915	295,910	295,791	295,870	295,773	295,709	294,905	294,076
0- 4	36,922	36,472	35,983	35,530	35,076	34,660	33,771	32,882
5-9	37,237	36,772	36,297	35,831	35,362	34,902	34,400	33,896
10-14	34,795	34,596	34,370	34,171	33,971	33,803	33,251	32,699
15-19	31,693	31,599	31,554	31,460	31,366	31,223	31,319	31,415
20-24	26,383	26,354	26,386	26,409	26,321	26,119	26,433	26,747
25-29	25,090	25,086	24,995	24,984	24,927	24,914	24,550	24,172
30-34	22,426	22,453	22,345	22,362	22,345	22,431	21,877	21,306
35-39	19,448	19,513	19,525	19,584	19,624	19,695	19,590	19,472
40-44	15,632	15,866	16,089	16,326	16,565	16,816	16,909	16,996
45-49	11,750	11,987	12,278	12,526	12,790	13,017	13,531	14,048
50-54	8,523	8,754	9,050	9,294	9,558	9,780	10,297	10,821
55-59	6,835	6,994	7,162	7,329	7,503	7,678	7,928	8,187
60-64	6,451	6,437	6,413	6,396	6,370	6,345	6,451	6,563
65-69	5,323	5,387	5,437	5,505	5,569	5,649	5,585	5,518
70-74	3,426	3,507	3,600	3,688	3,776	3,857	3,966	4,077
75-79	2,220	2,288	2,364	2,438	2,513	2,585	2,684	2,783
80 y más	1,761	1,845	1,943	2,037	2,137	2,235	2,363	2,494
Hombres	147,179	147,046	146,857	146,763	146,582	146,414	145,881	145,336
0- 4	18,701	18,463	18,209	17,969	17,729	17,503	17,066	16,629
5-9	18,891	18,642	18,389	18,140	17,889	17,641	17,383	17,123
10-14	17,636	17,536	17,420	17,320	17,219	17,136	16,840	16,544
15-19	16,103	16,064	16,039	16,000	15,961	15,909	15,902	15,895
20-24	12,619	12,613	12,655	12,675	12,640	12,531	12,784	13,036
25-29	11,814	11,813	11,784	11,780	11,754	11,735	11,640	11,539
30-34	10,878	10,875	10,804	10,795	10,770	10,798	10,517	10,228
35-39	9,510	9,520	9,497	9,502	9,499	9,517	9,415	9,306
40-44	7,503	7,598	7,695	7,791	7,888	7,984	8,036	8,085
45-49	5,926	6,039	6,162	6,280	6,406	6,530	6,688	6,848
50-54	4,179	4,274	4,402	4,505	4,616	4,704	4,959	5,217
55-59	3,420	3,491	3,569	3,644	3,722	3,797	3,919	4,046
60-64	3,448	3,434	3,405	3,389	3,369	3,359	3,358	3,361
65-69	2,792	2,817	2,830	2,857	2,881	2,918	2,855	2,790
70-74	1,780	1,815	1,860	1,898	1,936	1,967	2,029	2,092
75-79	1,087	1,119	1,158	1,193	1,228	1,259	1,314	1,369
80 y más	892	933	979	1,025	1,075	1,126	1,176	1,228
Mujeres	148,736	148,864	148,934	149,107	149,191	149,295	149,024	148,740
0- 4	18,221	18,009	17,774	17,561	17,347	17,157	16,705	16,253
5-9	18,346	18,130	17,908	17,691	17,473	17,261	17,017	16,773
10-14	17,159	17,060	16,950	16,851	16,752	16,667	16,411	16,155
15-19	15,590	15,535	15,515	15,460	15,405	15,314	15,417	15,520
20-24	13,764	13,741	13,731	13,734	13,681	13,588	13,649	13,711
25-29	13,276	13,273	13,211	13,204	13,173	13,179	12,910	12,633
30-34	11,548	11,578	11,541	11,567	11,575	11,633	11,360	11,078
35-39	9,938	9,993	10,028	10,082	10,125	10,178	10,175	10,166
40-44	8,129	8,268	8,394	8,535	8,677	8,832	8,873	8,911
45-49	5,824	5,948	6,116	6,246	6,384	6,487	6,843	7,200
50-54	4,344	4,480	4,648	4,789	4,942	5,076	5,338	5,604
55-59	3,415	3,503	3,593	3,685	3,781	3,881	4,009	4,141
60-64	3,003	3,003	3,008	3,007	3,001	2,986	3,093	3,202
65-69	2,531	2,570	2,607	2,648	2,688	2,731	2,730	2,728
70-74	1,646	1,692	1,740	1,790	1,840	1,890	1,937	1,985
75-79	1,133	1,169	1,206	1,245	1,285	1,326	1,370	1,414
80 y más	869	912	964	1,012	1,062	1,109	1,187	1,266

Cuadro 5.3

PROVINCIA SAN PEDRO DE MACORÍS: Estimaciones y proyecciones de la población total por año calendario, según sexo y grupos quinquenales de edad, 2000-2030

Grupos de edad	Años							
	2008	2009	2010	2011	2012	2013	2014	2015
Ambos sexos	293,340	292,447	291,491	292,956	294,398	295,926	297,314	298,633
0- 4	31,993	31,104	30,214	30,028	29,841	29,656	29,468	29,280
5-9	33,392	32,886	32,377	31,704	31,031	30,357	29,682	29,007
10-14	32,146	31,590	31,033	30,999	30,964	30,926	30,888	30,846
15-19	31,512	31,608	31,703	31,230	30,756	30,280	29,803	29,323
20-24	27,061	27,376	27,690	27,977	28,264	28,552	28,838	29,123
25-29	23,855	23,434	22,973	23,388	23,804	24,220	24,635	25,050
30-34	20,743	20,137	19,514	19,806	20,087	20,424	20,668	20,873
35-39	19,357	19,213	19,053	18,832	18,596	18,367	18,101	17,816
40-44	17,086	17,157	17,219	17,356	17,481	17,609	17,711	17,797
45-49	14,566	15,087	15,608	15,769	15,923	16,079	16,220	16,350
50-54	11,348	11,890	12,443	12,917	13,392	13,870	14,351	14,832
55-59	8,449	8,730	9,022	9,558	10,102	10,647	11,208	11,779
60-64	6,677	6,799	6,926	7,207	7,496	7,790	8,100	8,422
65-69	5,450	5,376	5,298	5,496	5,699	5,906	6,120	6,338
70-74	4,190	4,301	4,412	4,454	4,494	4,534	4,569	4,600
75-79	2,886	2,990	3,094	3,181	3,268	3,358	3,448	3,536
80 y más	2,629	2,769	2,912	3,054	3,200	3,351	3,504	3,661
Hombres	144,835	144,256	143,645	144,383	145,109	145,880	146,577	147,242
0- 4	16,192	15,755	15,317	15,243	15,169	15,096	15,021	14,946
5-9	16,864	16,603	16,341	16,015	15,689	15,363	15,036	14,709
10-14	16,248	15,950	15,652	15,624	15,596	15,566	15,536	15,504
15-19	15,889	15,882	15,875	15,662	15,448	15,234	15,019	14,803
20-24	13,289	13,542	13,795	13,938	14,082	14,226	14,369	14,512
25-29	11,468	11,346	11,204	11,456	11,708	11,961	12,213	12,465
30-34	9,943	9,637	9,323	9,497	9,666	9,863	10,014	10,146
35-39	9,197	9,076	8,947	8,880	8,806	8,735	8,647	8,550
40-44	8,134	8,175	8,212	8,252	8,286	8,321	8,344	8,360
45-49	7,008	7,170	7,331	7,431	7,527	7,624	7,714	7,799
50-54	5,476	5,742	6,013	6,191	6,369	6,549	6,730	6,911
55-59	4,175	4,312	4,454	4,678	4,906	5,134	5,370	5,610
60-64	3,365	3,372	3,381	3,521	3,665	3,812	3,966	4,125
65-69	2,725	2,657	2,587	2,674	2,764	2,856	2,950	3,046
70-74	2,155	2,217	2,279	2,266	2,252	2,238	2,221	2,203
75-79	1,426	1,483	1,540	1,593	1,645	1,699	1,752	1,804
80 y más	1,281	1,337	1,394	1,462	1,531	1,603	1,675	1,749
Mujeres	148,505	148,191	147,846	148,573	149,289	150,046	150,737	151,391
0- 4	15,801	15,349	14,897	14,785	14,672	14,560	14,447	14,334
5-9	16,528	16,283	16,036	15,689	15,342	14,994	14,646	14,298
10-14	15,898	15,640	15,381	15,375	15,368	15,360	15,352	15,342
15-19	15,623	15,726	15,828	15,568	15,308	15,046	14,784	14,520
20-24	13,772	13,834	13,895	14,039	14,182	14,326	14,469	14,611
25-29	12,387	12,088	11,769	11,932	12,096	12,259	12,422	12,585
30-34	10,800	10,500	10,191	10,309	10,421	10,561	10,654	10,727
35-39	10,160	10,137	10,106	9,952	9,790	9,632	9,454	9,266
40-44	8,952	8,982	9,007	9,104	9,195	9,288	9,367	9,437
45-49	7,558	7,917	8,277	8,338	8,396	8,455	8,506	8,551
50-54	5,872	6,148	6,430	6,726	7,023	7,321	7,621	7,921
55-59	4,274	4,418	4,568	4,880	5,196	5,513	5,838	6,169
60-64	3,312	3,427	3,545	3,686	3,831	3,978	4,134	4,297
65-69	2,725	2,719	2,711	2,822	2,935	3,050	3,170	3,292
70-74	2,035	2,084	2,133	2,188	2,242	2,296	2,348	2,397
75-79	1,460	1,507	1,554	1,588	1,623	1,659	1,696	1,732
80 y más	1,348	1,432	1,518	1,592	1,669	1,748	1,829	1,912

Cuadro 5.3

PROVINCIA SAN PEDRO DE MACORÍS: Estimaciones y proyecciones de la población total por año calendario, según sexo y grupos quinquenales de edad, 2000-2030

Grupos de edad	Años							
	2016	2017	2018	2019	2020	2021	2022	2023
Ambos sexos	299,933	301,215	302,577	303,801	304,966	306,002	307,027	308,126
0- 4	29,070	28,860	28,649	28,438	28,225	27,909	27,594	27,278
5-9	28,837	28,667	28,497	28,325	28,153	27,958	27,762	27,566
10-14	30,190	29,533	28,876	28,218	27,558	27,412	27,265	27,118
15-19	29,317	29,309	29,301	29,289	29,276	28,640	28,006	27,370
20-24	28,676	28,227	27,777	27,324	26,870	26,909	26,947	26,984
25-29	25,355	25,661	25,966	26,270	26,574	26,156	25,736	25,315
30-34	21,304	21,735	22,166	22,597	23,027	23,348	23,670	23,992
35-39	18,137	18,449	18,813	19,088	19,327	19,770	20,212	20,656
40-44	17,594	17,376	17,166	16,920	16,657	16,996	17,326	17,706
45-49	16,495	16,628	16,766	16,877	16,973	16,783	16,580	16,383
50-54	14,996	15,155	15,316	15,461	15,597	15,748	15,889	16,033
55-59	12,241	12,706	13,173	13,643	14,114	14,281	14,444	14,609
60-64	8,936	9,456	9,980	10,519	11,067	11,514	11,965	12,419
65-69	6,602	6,876	7,152	7,446	7,750	8,234	8,724	9,217
70-74	4,783	4,972	5,164	5,363	5,566	5,809	6,062	6,317
75-79	3,582	3,626	3,671	3,711	3,749	3,908	4,074	4,242
80 y más	3,818	3,979	4,144	4,312	4,483	4,627	4,771	4,921
Hombres	147,885	148,514	149,184	149,784	150,355	150,857	151,351	151,882
0- 4	14,840	14,734	14,627	14,520	14,412	14,252	14,092	13,932
5-9	14,643	14,576	14,509	14,442	14,374	14,276	14,177	14,078
10-14	15,188	14,872	14,555	14,238	13,920	13,867	13,813	13,759
15-19	14,790	14,775	14,761	14,744	14,727	14,421	14,116	13,810
20-24	14,313	14,113	13,913	13,711	13,509	13,519	13,528	13,537
25-29	12,615	12,765	12,915	13,064	13,214	13,031	12,847	12,662
30-34	10,403	10,661	10,918	11,176	11,433	11,589	11,746	11,903
35-39	8,734	8,913	9,119	9,281	9,425	9,686	9,946	10,208
40-44	8,301	8,235	8,173	8,094	8,007	8,195	8,379	8,588
45-49	7,842	7,879	7,918	7,944	7,964	7,910	7,850	7,793
50-54	7,011	7,108	7,206	7,297	7,383	7,429	7,470	7,512
55-59	5,782	5,956	6,131	6,307	6,483	6,583	6,681	6,779
60-64	4,338	4,553	4,770	4,994	5,222	5,387	5,554	5,723
65-69	3,176	3,310	3,446	3,589	3,737	3,934	4,133	4,334
70-74	2,283	2,365	2,449	2,536	2,624	2,740	2,861	2,983
75-79	1,798	1,791	1,784	1,775	1,765	1,832	1,902	1,973
80 y más	1,828	1,908	1,990	2,072	2,156	2,206	2,256	2,308
Mujeres	152,048	152,701	153,393	154,017	154,611	155,145	155,676	156,244
0- 4	14,230	14,126	14,022	13,918	13,813	13,657	13,502	13,346
5-9	14,194	14,091	13,988	13,883	13,779	13,682	13,585	13,488
10-14	15,002	14,661	14,321	13,980	13,638	13,545	13,452	13,359
15-19	14,527	14,534	14,540	14,545	14,549	14,219	13,890	13,560
20-24	14,363	14,114	13,864	13,613	13,361	13,390	13,419	13,447
25-29	12,740	12,896	13,051	13,206	13,360	13,125	12,889	12,653
30-34	10,901	11,074	11,248	11,421	11,594	11,759	11,924	12,089
35-39	9,403	9,536	9,694	9,807	9,902	10,084	10,266	10,448
40-44	9,293	9,141	8,993	8,826	8,650	8,801	8,947	9,118
45-49	8,653	8,749	8,848	8,933	9,009	8,873	8,730	8,590
50-54	7,985	8,047	8,110	8,164	8,214	8,319	8,419	8,521
55-59	6,459	6,750	7,042	7,336	7,631	7,698	7,763	7,830
60-64	4,598	4,903	5,210	5,525	5,845	6,127	6,411	6,696
65-69	3,426	3,566	3,706	3,857	4,013	4,300	4,591	4,883
70-74	2,500	2,607	2,715	2,827	2,942	3,069	3,201	3,334
75-79	1,784	1,835	1,887	1,936	1,984	2,076	2,172	2,269
80 y más	1,990	2,071	2,154	2,240	2,327	2,421	2,515	2,613

Cuadro 5.3

PROVINCIA SAN PEDRO DE MACORÍS: Estimaciones y proyecciones de la población total por año calendario, según sexo y grupos quinquenales de edad, 2000-2030

Grupos de edad	Años						
	2024	2025	2026	2027	2028	2029	2030
Ambos sexos	309,092	310,003	310,635	311,250	311,939	312,499	313,007
0- 4	26,961	26,643	26,249	25,856	25,462	25,067	24,671
5-9	27,368	27,170	26,866	26,562	26,258	25,953	25,646
10-14	26,971	26,822	26,642	26,461	26,280	26,097	25,914
15-19	26,732	26,093	25,972	25,850	25,728	25,604	25,480
20-24	27,017	27,049	26,440	25,830	25,219	24,607	23,994
25-29	24,892	24,466	24,545	24,623	24,699	24,773	24,845
30-34	24,312	24,632	24,233	23,832	23,428	23,024	22,617
35-39	21,098	21,540	21,869	22,199	22,528	22,855	23,183
40-44	18,001	18,262	18,709	19,157	19,604	20,051	20,498
45-49	16,151	15,903	16,249	16,585	16,972	17,275	17,545
50-54	16,152	16,257	16,079	15,889	15,706	15,489	15,256
55-59	14,758	14,900	15,054	15,198	15,345	15,469	15,579
60-64	12,875	13,333	13,502	13,667	13,834	13,988	14,134
65-69	9,726	10,244	10,670	11,099	11,532	11,969	12,408
70-74	6,589	6,872	7,316	7,767	8,222	8,690	9,169
75-79	4,418	4,597	4,809	5,029	5,253	5,492	5,741
80 y más	5,071	5,220	5,431	5,646	5,869	6,096	6,327
Hombres	152,346	152,782	153,078	153,365	153,686	153,943	154,172
0- 4	13,771	13,610	13,409	13,209	13,008	12,806	12,604
5-9	13,978	13,878	13,724	13,570	13,416	13,261	13,105
10-14	13,705	13,650	13,560	13,469	13,378	13,286	13,194
15-19	13,503	13,195	13,155	13,115	13,074	13,033	12,991
20-24	13,544	13,550	13,260	12,969	12,678	12,386	12,094
25-29	12,477	12,290	12,319	12,347	12,375	12,401	12,426
30-34	12,059	12,215	12,042	11,868	11,693	11,518	11,341
35-39	10,468	10,729	10,888	11,047	11,206	11,364	11,523
40-44	8,755	8,906	9,167	9,429	9,691	9,952	10,214
45-49	7,720	7,639	7,828	8,013	8,223	8,392	8,545
50-54	7,543	7,567	7,518	7,463	7,412	7,345	7,270
55-59	6,870	6,958	7,006	7,049	7,092	7,126	7,153
60-64	5,892	6,062	6,160	6,256	6,352	6,443	6,530
65-69	4,542	4,754	4,909	5,065	5,223	5,383	5,543
70-74	3,112	3,246	3,422	3,602	3,783	3,970	4,162
75-79	2,047	2,122	2,221	2,323	2,427	2,537	2,651
80 y más	2,360	2,411	2,490	2,571	2,655	2,740	2,826
Mujeres	156,746	157,221	157,557	157,885	158,253	158,556	158,835
0- 4	13,190	13,033	12,840	12,647	12,454	12,261	12,067
5-9	13,390	13,292	13,142	12,992	12,842	12,692	12,541
10-14	13,266	13,172	13,082	12,992	12,902	12,811	12,720
15-19	13,229	12,898	12,817	12,735	12,654	12,571	12,489
20-24	13,473	13,499	13,180	12,861	12,541	12,221	11,900
25-29	12,415	12,176	12,226	12,276	12,324	12,372	12,419
30-34	12,253	12,417	12,191	11,964	11,735	11,506	11,276
35-39	10,630	10,811	10,981	11,152	11,322	11,491	11,660
40-44	9,246	9,356	9,542	9,728	9,913	10,099	10,284
45-49	8,431	8,264	8,421	8,572	8,749	8,883	9,000
50-54	8,609	8,690	8,561	8,426	8,294	8,144	7,986
55-59	7,888	7,942	8,048	8,149	8,253	8,343	8,426
60-64	6,983	7,271	7,342	7,411	7,482	7,545	7,604
65-69	5,184	5,490	5,761	6,034	6,309	6,586	6,865
70-74	3,477	3,626	3,894	4,165	4,439	4,720	5,007
75-79	2,371	2,475	2,588	2,706	2,826	2,955	3,090
80 y más	2,711	2,809	2,941	3,075	3,214	3,356	3,501

PROVINCIA MONTE PLATA

Cuadro 5.3

PROVINCIA MONTE PLATA: Estimaciones y proyecciones de la población total por año calendario, según sexo y grupos quinquenales de edad, 2000-2030

Grupos de edad	Años							
	2000	2001	2002	2003	2004	2005	2006	2007
Ambos sexos	176,955	178,177	179,335	180,605	181,773	182,957	183,714	184,449
0- 4	22,645	22,510	22,354	22,216	22,076	21,953	21,562	21,169
5-9	24,000	23,850	23,695	23,541	23,385	23,229	23,066	22,900
10-14	22,122	22,138	22,194	22,210	22,223	22,193	22,277	22,359
15-19	19,443	19,512	19,592	19,661	19,727	19,782	19,870	19,957
20-24	14,478	14,558	14,649	14,758	14,803	14,805	14,965	15,125
25-29	11,821	11,897	11,992	12,064	12,113	12,123	12,324	12,517
30-34	10,268	10,349	10,432	10,507	10,566	10,605	10,747	10,880
35-39	9,768	9,865	9,937	10,032	10,114	10,212	10,229	10,238
40-44	8,641	8,830	8,992	9,182	9,371	9,588	9,596	9,600
45-49	6,906	7,095	7,293	7,488	7,693	7,900	8,128	8,356
50-54	5,996	6,202	6,394	6,609	6,838	7,095	7,211	7,331
55-59	5,235	5,394	5,519	5,685	5,855	6,068	6,087	6,115
60-64	5,205	5,227	5,219	5,238	5,250	5,283	5,294	5,309
65-69	3,997	4,072	4,145	4,221	4,295	4,370	4,398	4,421
70-74	3,226	3,325	3,412	3,517	3,622	3,743	3,756	3,769
75-79	1,728	1,794	1,865	1,934	2,005	2,075	2,159	2,243
80 y más	1,476	1,559	1,651	1,742	1,837	1,933	2,045	2,160
Hombres	92,058	92,610	93,127	93,704	94,226	94,757	95,059	95,351
0- 4	11,525	11,446	11,360	11,280	11,198	11,121	10,933	10,744
5-9	12,344	12,254	12,164	12,072	11,979	11,884	11,802	11,718
10-14	11,587	11,592	11,608	11,613	11,616	11,607	11,592	11,577
15-19	9,961	9,999	10,053	10,091	10,127	10,146	10,246	10,345
20-24	7,408	7,451	7,507	7,565	7,589	7,584	7,706	7,828
25-29	5,992	6,029	6,074	6,109	6,132	6,137	6,234	6,327
30-34	5,128	5,159	5,191	5,218	5,238	5,248	5,316	5,379
35-39	4,941	4,977	4,999	5,033	5,061	5,098	5,089	5,076
40-44	4,629	4,719	4,788	4,878	4,968	5,079	5,035	4,988
45-49	3,629	3,723	3,823	3,920	4,022	4,124	4,240	4,357
50-54	3,156	3,250	3,340	3,439	3,545	3,662	3,734	3,808
55-59	2,756	2,832	2,893	2,973	3,054	3,154	3,168	3,187
60-64	2,903	2,909	2,893	2,898	2,898	2,915	2,889	2,866
65-69	2,355	2,392	2,421	2,458	2,494	2,537	2,513	2,486
70-74	1,862	1,912	1,955	2,008	2,061	2,122	2,120	2,118
75-79	1,029	1,067	1,107	1,147	1,188	1,229	1,268	1,307
80 y más	853	899	951	1,002	1,056	1,110	1,174	1,240
Mujeres	84,897	85,567	86,208	86,901	87,547	88,200	88,655	89,098
0- 4	11,120	11,064	10,994	10,936	10,878	10,832	10,629	10,425
5-9	11,656	11,596	11,531	11,469	11,406	11,345	11,264	11,182
10-14	10,535	10,546	10,586	10,597	10,607	10,586	10,685	10,782
15-19	9,482	9,513	9,539	9,570	9,600	9,636	9,624	9,612
20-24	7,070	7,107	7,142	7,193	7,214	7,221	7,259	7,297
25-29	5,829	5,868	5,918	5,955	5,981	5,986	6,090	6,190
30-34	5,140	5,190	5,241	5,289	5,328	5,357	5,431	5,501
35-39	4,827	4,888	4,938	4,999	5,053	5,114	5,140	5,162
40-44	4,012	4,111	4,204	4,304	4,403	4,509	4,561	4,612
45-49	3,277	3,372	3,470	3,568	3,671	3,776	3,888	3,999
50-54	2,840	2,952	3,054	3,170	3,293	3,433	3,477	3,523
55-59	2,479	2,562	2,626	2,712	2,801	2,914	2,919	2,928
60-64	2,302	2,318	2,326	2,340	2,352	2,368	2,405	2,443
65-69	1,642	1,680	1,724	1,763	1,801	1,833	1,885	1,935
70-74	1,364	1,413	1,457	1,509	1,561	1,621	1,636	1,651
75-79	699	727	758	787	817	846	891	936
80 y más	623	660	700	740	781	823	871	920

Cuadro 5.3

PROVINCIA MONTE PLATA: Estimaciones y proyecciones de la población total por año calendario, según sexo y grupos quinquenales de edad, 2000-2030

Grupos de edad	Años							
	2008	2009	2010	2011	2012	2013	2014	2015
Ambos sexos	185,248	185,944	186,602	187,040	187,462	187,942	188,328	188,671
0- 4	20,777	20,382	19,986	19,770	19,552	19,335	19,116	18,895
5-9	22,734	22,565	22,393	21,844	21,292	20,742	20,189	19,635
10-14	22,441	22,518	22,594	22,386	22,177	21,967	21,754	21,539
15-19	20,045	20,130	20,214	20,307	20,398	20,489	20,577	20,662
20-24	15,284	15,441	15,599	15,999	16,399	16,799	17,197	17,594
25-29	12,744	12,914	13,060	13,205	13,351	13,496	13,640	13,783
30-34	11,019	11,135	11,238	11,351	11,456	11,593	11,676	11,738
35-39	10,249	10,244	10,229	10,256	10,274	10,297	10,297	10,287
40-44	9,604	9,598	9,586	9,561	9,530	9,501	9,455	9,402
45-49	8,587	8,817	9,048	9,035	9,016	8,999	8,973	8,941
50-54	7,453	7,585	7,722	7,882	8,044	8,208	8,372	8,536
55-59	6,144	6,186	6,235	6,424	6,618	6,814	7,020	7,230
60-64	5,328	5,350	5,377	5,438	5,506	5,577	5,660	5,749
65-69	4,447	4,465	4,480	4,540	4,605	4,673	4,746	4,821
70-74	3,784	3,797	3,810	3,826	3,840	3,854	3,863	3,869
75-79	2,329	2,416	2,504	2,605	2,706	2,809	2,911	3,012
80 y más	2,279	2,401	2,527	2,611	2,698	2,789	2,882	2,978
Hombres	95,675	95,943	96,192	96,448	96,692	96,968	97,196	97,399
0- 4	10,556	10,366	10,175	10,071	9,966	9,861	9,756	9,649
5-9	11,634	11,548	11,461	11,163	10,863	10,564	10,264	9,963
10-14	11,561	11,543	11,524	11,430	11,335	11,240	11,143	11,045
15-19	10,445	10,543	10,641	10,653	10,664	10,675	10,685	10,693
20-24	7,950	8,070	8,191	8,428	8,664	8,901	9,137	9,372
25-29	6,438	6,519	6,588	6,725	6,863	7,000	7,137	7,273
30-34	5,445	5,500	5,548	5,626	5,700	5,790	5,853	5,905
35-39	5,063	5,043	5,018	5,044	5,066	5,090	5,103	5,111
40-44	4,941	4,889	4,834	4,805	4,773	4,741	4,701	4,658
45-49	4,475	4,592	4,710	4,678	4,643	4,608	4,569	4,527
50-54	3,882	3,962	4,044	4,119	4,195	4,272	4,349	4,426
55-59	3,207	3,233	3,262	3,359	3,458	3,558	3,663	3,770
60-64	2,845	2,825	2,807	2,844	2,884	2,927	2,975	3,026
65-69	2,461	2,431	2,400	2,421	2,444	2,470	2,497	2,525
70-74	2,117	2,115	2,112	2,107	2,100	2,094	2,085	2,074
75-79	1,347	1,387	1,428	1,476	1,524	1,573	1,621	1,668
80 y más	1,308	1,377	1,449	1,499	1,550	1,604	1,658	1,714
Mujeres	89,573	90,001	90,410	90,592	90,770	90,974	91,132	91,272
0- 4	10,221	10,016	9,811	9,699	9,586	9,474	9,360	9,246
5-9	11,100	11,017	10,932	10,681	10,429	10,178	9,925	9,672
10-14	10,880	10,975	11,070	10,956	10,842	10,727	10,611	10,494
15-19	9,600	9,587	9,573	9,654	9,734	9,814	9,892	9,969
20-24	7,334	7,371	7,408	7,571	7,735	7,898	8,060	8,222
25-29	6,306	6,395	6,472	6,480	6,488	6,496	6,503	6,510
30-34	5,574	5,635	5,690	5,725	5,756	5,803	5,823	5,833
35-39	5,186	5,201	5,211	5,212	5,208	5,207	5,194	5,176
40-44	4,663	4,709	4,752	4,756	4,757	4,760	4,754	4,744
45-49	4,112	4,225	4,338	4,357	4,373	4,391	4,404	4,414
50-54	3,571	3,623	3,678	3,763	3,849	3,936	4,023	4,110
55-59	2,937	2,953	2,973	3,065	3,160	3,256	3,357	3,460
60-64	2,483	2,525	2,570	2,594	2,622	2,650	2,685	2,723
65-69	1,986	2,034	2,080	2,119	2,161	2,203	2,249	2,296
70-74	1,667	1,682	1,698	1,719	1,740	1,760	1,778	1,795
75-79	982	1,029	1,076	1,129	1,182	1,236	1,290	1,344
80 y más	971	1,024	1,078	1,112	1,148	1,185	1,224	1,264

Cuadro 5.3

PROVINCIA MONTE PLATA: Estimaciones y proyecciones de la población total por año calendario,
según sexo y grupos quinquenales de edad, 2000-2030

Grupos de edad	Años							
	2016	2017	2018	2019	2020	2021	2022	2023
Ambos sexos	189,166	189,649	190,179	190,628	191,033	191,447	191,845	192,298
0- 4	18,832	18,767	18,704	18,638	18,570	18,418	18,266	18,114
5-9	19,427	19,218	19,009	18,798	18,586	18,528	18,468	18,410
10-14	21,006	20,473	19,938	19,402	18,865	18,671	18,477	18,283
15-19	20,481	20,297	20,112	19,926	19,736	19,230	18,722	18,214
20-24	17,712	17,828	17,944	18,057	18,168	18,011	17,852	17,692
25-29	14,208	14,633	15,058	15,482	15,904	16,028	16,152	16,274
30-34	11,905	12,070	12,236	12,401	12,566	13,002	13,436	13,871
35-39	10,416	10,539	10,693	10,794	10,875	11,050	11,224	11,399
40-44	9,442	9,476	9,513	9,530	9,536	9,675	9,807	9,968
45-49	8,927	8,908	8,890	8,858	8,817	8,865	8,906	8,951
50-54	8,530	8,520	8,511	8,493	8,470	8,463	8,451	8,441
55-59	7,391	7,553	7,717	7,882	8,047	8,047	8,042	8,039
60-64	5,934	6,124	6,315	6,516	6,722	6,881	7,041	7,205
65-69	4,885	4,955	5,027	5,111	5,202	5,380	5,563	5,748
70-74	3,930	3,996	4,063	4,137	4,213	4,276	4,346	4,418
75-79	3,034	3,056	3,078	3,096	3,111	3,170	3,232	3,298
80 y más	3,106	3,236	3,371	3,507	3,645	3,752	3,860	3,973
Hombres	97,664	97,921	98,203	98,441	98,657	98,872	99,077	99,312
0- 4	9,618	9,586	9,555	9,522	9,488	9,411	9,334	9,257
5-9	9,863	9,763	9,662	9,560	9,458	9,430	9,401	9,373
10-14	10,755	10,465	10,174	9,882	9,590	9,498	9,406	9,314
15-19	10,612	10,529	10,446	10,362	10,276	9,999	9,721	9,443
20-24	9,395	9,416	9,438	9,458	9,477	9,409	9,339	9,269
25-29	7,518	7,764	8,009	8,254	8,498	8,523	8,548	8,572
30-34	6,051	6,196	6,341	6,486	6,631	6,879	7,126	7,374
35-39	5,194	5,274	5,370	5,439	5,498	5,646	5,793	5,941
40-44	4,688	4,715	4,744	4,763	4,776	4,862	4,945	5,042
45-49	4,503	4,476	4,449	4,416	4,378	4,411	4,440	4,472
50-54	4,398	4,367	4,337	4,302	4,265	4,245	4,222	4,200
55-59	3,845	3,921	3,998	4,075	4,152	4,127	4,099	4,072
60-64	3,119	3,215	3,311	3,412	3,516	3,589	3,663	3,739
65-69	2,562	2,602	2,644	2,691	2,741	2,829	2,920	3,011
70-74	2,096	2,120	2,145	2,173	2,202	2,237	2,275	2,315
75-79	1,667	1,666	1,665	1,662	1,657	1,678	1,701	1,726
80 y más	1,780	1,846	1,915	1,984	2,054	2,099	2,144	2,192
Mujeres	91,502	91,728	91,976	92,187	92,376	92,575	92,768	92,986
0- 4	9,214	9,181	9,149	9,116	9,082	9,007	8,932	8,857
5-9	9,564	9,455	9,347	9,238	9,128	9,098	9,067	9,037
10-14	10,251	10,008	9,764	9,520	9,275	9,173	9,071	8,969
15-19	9,869	9,768	9,666	9,564	9,460	9,231	9,001	8,771
20-24	8,317	8,412	8,506	8,599	8,691	8,602	8,513	8,423
25-29	6,690	6,869	7,049	7,228	7,406	7,505	7,604	7,702
30-34	5,854	5,874	5,895	5,915	5,935	6,123	6,310	6,497
35-39	5,222	5,265	5,323	5,355	5,377	5,404	5,431	5,458
40-44	4,754	4,761	4,769	4,767	4,760	4,813	4,862	4,926
45-49	4,424	4,432	4,441	4,442	4,439	4,454	4,466	4,479
50-54	4,132	4,153	4,174	4,191	4,205	4,218	4,229	4,241
55-59	3,546	3,632	3,719	3,807	3,895	3,920	3,943	3,967
60-64	2,815	2,909	3,004	3,104	3,206	3,292	3,378	3,466
65-69	2,323	2,353	2,383	2,420	2,461	2,551	2,643	2,737
70-74	1,834	1,876	1,918	1,964	2,011	2,039	2,071	2,103
75-79	1,367	1,390	1,413	1,434	1,454	1,492	1,531	1,572
80 y más	1,326	1,390	1,456	1,523	1,591	1,653	1,716	1,781

Cuadro 5.3

PROVINCIA MONTE PLATA: Estimaciones y proyecciones de la población total por año calendario, según sexo y grupos quinquenales de edad, 2000-2030

Grupos de edad	Años						
	2024	2025	2026	2027	2028	2029	2030
Ambos sexos	192,665	192,997	193,180	193,353	193,570	193,710	193,818
0- 4	17,959	17,803	17,526	17,249	16,972	16,693	16,413
5-9	18,348	18,285	18,137	17,988	17,839	17,689	17,537
10-14	18,087	17,889	17,840	17,790	17,740	17,688	17,635
15-19	17,704	17,193	17,025	16,857	16,688	16,517	16,346
20-24	17,529	17,365	16,891	16,416	15,940	15,463	14,985
25-29	16,394	16,512	16,367	16,221	16,074	15,925	15,774
30-34	14,305	14,738	14,863	14,987	15,111	15,232	15,351
35-39	11,573	11,746	12,185	12,624	13,063	13,500	13,938
40-44	10,080	10,173	10,352	10,532	10,711	10,890	11,069
45-49	8,977	8,992	9,134	9,271	9,435	9,552	9,651
50-54	8,416	8,384	8,435	8,481	8,531	8,561	8,582
55-59	8,028	8,012	8,012	8,006	8,002	7,986	7,962
60-64	7,368	7,533	7,538	7,540	7,543	7,539	7,530
65-69	5,941	6,141	6,297	6,453	6,613	6,774	6,936
70-74	4,502	4,592	4,758	4,929	5,102	5,284	5,471
75-79	3,369	3,443	3,504	3,570	3,640	3,719	3,805
80 y más	4,085	4,196	4,316	4,439	4,566	4,698	4,833
Hombres	99,500	99,671	99,763	99,849	99,960	100,028	100,078
0- 4	9,178	9,099	8,958	8,817	8,676	8,534	8,391
5-9	9,343	9,312	9,237	9,162	9,087	9,011	8,934
10-14	9,221	9,127	9,104	9,080	9,056	9,031	9,005
15-19	9,164	8,884	8,805	8,726	8,646	8,566	8,485
20-24	9,197	9,125	8,864	8,603	8,341	8,078	7,815
25-29	8,595	8,617	8,556	8,494	8,432	8,369	8,304
30-34	7,621	7,868	7,893	7,918	7,943	7,966	7,988
35-39	6,088	6,235	6,482	6,729	6,977	7,223	7,470
40-44	5,115	5,178	5,326	5,474	5,622	5,770	5,918
45-49	4,494	4,511	4,597	4,681	4,779	4,853	4,918
50-54	4,171	4,138	4,172	4,203	4,237	4,261	4,280
55-59	4,041	4,008	3,992	3,973	3,955	3,931	3,903
60-64	3,814	3,890	3,868	3,844	3,820	3,793	3,763
65-69	3,107	3,206	3,277	3,348	3,421	3,494	3,568
70-74	2,360	2,408	2,488	2,571	2,655	2,743	2,834
75-79	1,753	1,781	1,813	1,847	1,884	1,924	1,968
80 y más	2,238	2,284	2,331	2,379	2,429	2,481	2,534
Mujeres	93,165	93,326	93,417	93,504	93,610	93,682	93,740
0- 4	8,781	8,704	8,568	8,432	8,296	8,159	8,022
5-9	9,005	8,973	8,900	8,826	8,752	8,678	8,603
10-14	8,866	8,762	8,736	8,710	8,684	8,657	8,630
15-19	8,540	8,309	8,220	8,131	8,042	7,951	7,861
20-24	8,332	8,240	8,027	7,813	7,599	7,385	7,170
25-29	7,799	7,895	7,811	7,727	7,642	7,556	7,470
30-34	6,684	6,870	6,970	7,069	7,168	7,266	7,363
35-39	5,485	5,511	5,703	5,895	6,086	6,277	6,468
40-44	4,965	4,995	5,026	5,058	5,089	5,120	5,151
45-49	4,483	4,481	4,537	4,590	4,656	4,699	4,733
50-54	4,245	4,246	4,263	4,278	4,294	4,300	4,302
55-59	3,987	4,004	4,020	4,033	4,047	4,055	4,059
60-64	3,554	3,643	3,670	3,696	3,723	3,746	3,767
65-69	2,834	2,935	3,020	3,105	3,192	3,280	3,368
70-74	2,142	2,184	2,270	2,358	2,447	2,541	2,637
75-79	1,616	1,662	1,691	1,723	1,756	1,795	1,837
80 y más	1,847	1,912	1,985	2,060	2,137	2,217	2,299

PROVINCIA HATO MAYOR

Cuadro 5.3

PROVINCIA HATO MAYOR: Estimaciones y proyecciones de la población total por año calendario, según sexo y grupos quinquenales de edad, 2000-2030

Grupos de edad	Años							
	2000	2001	2002	2003	2004	2005	2006	2007
Ambos sexos	85,968	86,031	86,062	86,144	86,178	86,221	86,052	85,874
0- 4	9,975	9,855	9,737	9,615	9,494	9,370	9,187	9,003
5-9	11,214	11,076	10,917	10,777	10,636	10,515	10,275	10,033
10-14	10,577	10,518	10,443	10,383	10,323	10,278	10,075	9,871
15-19	9,476	9,449	9,425	9,398	9,370	9,339	9,308	9,276
20-24	7,365	7,358	7,355	7,363	7,338	7,295	7,316	7,337
25-29	6,261	6,262	6,266	6,263	6,249	6,220	6,258	6,292
30-34	5,309	5,317	5,327	5,332	5,328	5,313	5,362	5,407
35-39	4,951	4,968	4,985	5,000	5,011	5,016	5,053	5,087
40-44	4,596	4,665	4,715	4,784	4,852	4,940	4,891	4,839
45-49	3,554	3,626	3,703	3,778	3,858	3,938	4,031	4,125
50-54	2,868	2,945	3,029	3,111	3,199	3,287	3,388	3,492
55-59	2,538	2,597	2,647	2,709	2,773	2,848	2,883	2,921
60-64	2,415	2,409	2,396	2,388	2,378	2,372	2,388	2,407
65-69	1,889	1,912	1,936	1,960	1,982	2,004	2,011	2,016
70-74	1,423	1,457	1,490	1,527	1,562	1,601	1,622	1,643
75-79	850	876	908	936	964	988	1,044	1,099
80 y más	707	741	783	820	861	897	960	1,026
Hombres	44,695	44,636	44,557	44,507	44,429	44,356	44,174	43,989
0- 4	5,014	4,944	4,880	4,809	4,738	4,660	4,587	4,513
5-9	5,758	5,675	5,586	5,502	5,418	5,339	5,227	5,114
10-14	5,480	5,442	5,398	5,359	5,320	5,287	5,183	5,079
15-19	4,912	4,894	4,874	4,856	4,837	4,819	4,785	4,750
20-24	3,885	3,878	3,868	3,869	3,852	3,831	3,814	3,797
25-29	3,247	3,243	3,240	3,234	3,222	3,203	3,218	3,231
30-34	2,628	2,624	2,623	2,617	2,607	2,590	2,619	2,646
35-39	2,492	2,491	2,490	2,488	2,484	2,476	2,488	2,498
40-44	2,443	2,471	2,487	2,515	2,542	2,582	2,535	2,487
45-49	1,868	1,901	1,935	1,969	2,006	2,044	2,078	2,113
50-54	1,500	1,532	1,569	1,604	1,641	1,676	1,734	1,794
55-59	1,397	1,424	1,443	1,472	1,502	1,540	1,536	1,534
60-64	1,408	1,400	1,385	1,376	1,366	1,362	1,349	1,337
65-69	1,016	1,024	1,033	1,041	1,048	1,054	1,058	1,061
70-74	784	799	813	829	844	861	867	873
75-79	482	496	512	527	541	554	579	604
80 y más	381	398	421	440	461	478	517	558
Mujeres	41,273	41,395	41,505	41,637	41,749	41,865	41,878	41,885
0- 4	4,961	4,911	4,857	4,806	4,756	4,710	4,600	4,490
5-9	5,456	5,401	5,331	5,275	5,218	5,176	5,048	4,919
10-14	5,097	5,076	5,045	5,024	5,003	4,991	4,892	4,792
15-19	4,564	4,555	4,551	4,542	4,533	4,520	4,523	4,526
20-24	3,480	3,480	3,487	3,494	3,486	3,464	3,502	3,540
25-29	3,014	3,019	3,026	3,029	3,027	3,017	3,040	3,061
30-34	2,681	2,693	2,704	2,715	2,721	2,723	2,743	2,761
35-39	2,459	2,477	2,495	2,512	2,527	2,540	2,565	2,589
40-44	2,153	2,194	2,228	2,269	2,310	2,358	2,356	2,352
45-49	1,686	1,725	1,768	1,809	1,852	1,894	1,953	2,012
50-54	1,368	1,413	1,460	1,507	1,558	1,611	1,654	1,698
55-59	1,141	1,173	1,204	1,237	1,271	1,308	1,347	1,387
60-64	1,007	1,009	1,011	1,012	1,012	1,010	1,039	1,070
65-69	873	888	903	919	934	950	953	955
70-74	639	658	677	698	718	740	755	770
75-79	368	380	396	409	423	434	465	495
80 y más	326	343	362	380	400	419	443	468

Cuadro 5.3

PROVINCIA HATO MAYOR: Estimaciones y proyecciones de la población total por año calendario, según sexo y grupos quinquenales de edad, 2000-2030

Grupos de edad	Años							
	2008	2009	2010	2011	2012	2013	2014	2015
Ambos sexos	85,723	85,530	85,313	85,369	85,429	85,509	85,541	85,561
0- 4	8,819	8,635	8,450	8,379	8,309	8,238	8,167	8,095
5-9	9,791	9,549	9,305	9,092	8,879	8,666	8,452	8,237
10-14	9,667	9,461	9,255	9,190	9,124	9,057	8,989	8,921
15-19	9,244	9,212	9,179	9,043	8,908	8,772	8,634	8,496
20-24	7,359	7,379	7,399	7,521	7,644	7,767	7,888	8,010
25-29	6,343	6,366	6,377	6,425	6,475	6,523	6,571	6,619
30-34	5,454	5,490	5,520	5,578	5,633	5,703	5,746	5,779
35-39	5,121	5,148	5,170	5,153	5,132	5,111	5,082	5,046
40-44	4,787	4,730	4,671	4,709	4,743	4,778	4,805	4,829
45-49	4,218	4,313	4,407	4,401	4,394	4,387	4,374	4,360
50-54	3,596	3,706	3,817	3,876	3,937	3,998	4,060	4,121
55-59	2,962	3,008	3,057	3,156	3,258	3,361	3,468	3,578
60-64	2,426	2,448	2,471	2,532	2,597	2,663	2,735	2,810
65-69	2,022	2,024	2,025	2,055	2,088	2,123	2,158	2,196
70-74	1,665	1,687	1,708	1,711	1,713	1,715	1,715	1,714
75-79	1,157	1,213	1,271	1,278	1,286	1,295	1,303	1,311
80 y más	1,092	1,161	1,231	1,270	1,309	1,352	1,394	1,439
Hombres	43,816	43,620	43,415	43,448	43,479	43,524	43,541	43,554
0- 4	4,439	4,365	4,291	4,259	4,227	4,195	4,163	4,130
5-9	5,001	4,888	4,774	4,651	4,528	4,405	4,281	4,157
10-14	4,975	4,869	4,764	4,727	4,689	4,651	4,612	4,573
15-19	4,715	4,680	4,645	4,597	4,549	4,501	4,452	4,403
20-24	3,781	3,763	3,746	3,810	3,875	3,939	4,003	4,067
25-29	3,253	3,260	3,261	3,280	3,300	3,319	3,338	3,357
30-34	2,674	2,697	2,717	2,767	2,815	2,871	2,913	2,950
35-39	2,508	2,515	2,519	2,519	2,517	2,515	2,509	2,500
40-44	2,438	2,387	2,335	2,345	2,353	2,361	2,365	2,368
45-49	2,147	2,182	2,217	2,211	2,204	2,197	2,187	2,177
50-54	1,853	1,916	1,979	1,995	2,012	2,029	2,046	2,063
55-59	1,534	1,536	1,539	1,601	1,664	1,728	1,794	1,861
60-64	1,326	1,316	1,306	1,322	1,340	1,359	1,381	1,404
65-69	1,064	1,065	1,066	1,083	1,101	1,121	1,140	1,161
70-74	880	886	892	894	895	897	897	897
75-79	630	655	681	683	685	688	690	692
80 y más	598	640	683	704	725	748	770	794
Mujeres	41,907	41,910	41,898	41,921	41,950	41,985	42,000	42,007
0- 4	4,380	4,270	4,159	4,120	4,082	4,043	4,004	3,965
5-9	4,790	4,661	4,531	4,441	4,351	4,261	4,171	4,080
10-14	4,692	4,592	4,491	4,463	4,435	4,406	4,377	4,348
15-19	4,529	4,532	4,534	4,446	4,359	4,271	4,182	4,093
20-24	3,578	3,616	3,653	3,711	3,769	3,828	3,885	3,943
25-29	3,090	3,106	3,116	3,145	3,175	3,204	3,233	3,262
30-34	2,780	2,793	2,803	2,811	2,818	2,832	2,833	2,829
35-39	2,613	2,633	2,651	2,634	2,615	2,596	2,573	2,546
40-44	2,349	2,343	2,336	2,364	2,390	2,417	2,440	2,461
45-49	2,071	2,131	2,190	2,190	2,190	2,190	2,187	2,183
50-54	1,743	1,790	1,838	1,881	1,925	1,969	2,014	2,058
55-59	1,428	1,472	1,518	1,555	1,594	1,633	1,674	1,717
60-64	1,100	1,132	1,165	1,210	1,257	1,304	1,354	1,406
65-69	958	959	959	972	987	1,002	1,018	1,035
70-74	785	801	816	817	818	818	818	817
75-79	527	558	590	595	601	607	613	619
80 y más	494	521	548	566	584	604	624	645

Cuadro 5.3

PROVINCIA HATO MAYOR: Estimaciones y proyecciones de la población total por año calendario, según sexo y grupos quinquenales de edad, 2000-2030

Grupos de edad	Años							
	2016	2017	2018	2019	2020	2021	2022	2023
Ambos sexos	85,610	85,653	85,722	85,748	85,762	85,747	85,730	85,738
0- 4	8,018	7,941	7,862	7,785	7,706	7,598	7,490	7,382
5-9	8,171	8,104	8,037	7,970	7,902	7,827	7,753	7,677
10-14	8,714	8,508	8,300	8,092	7,884	7,824	7,763	7,704
15-19	8,444	8,390	8,338	8,284	8,228	8,031	7,833	7,636
20-24	7,887	7,764	7,640	7,515	7,390	7,354	7,318	7,281
25-29	6,752	6,885	7,018	7,151	7,283	7,166	7,049	6,932
30-34	5,836	5,894	5,951	6,007	6,064	6,203	6,341	6,480
35-39	5,112	5,176	5,254	5,306	5,350	5,413	5,474	5,536
40-44	4,817	4,801	4,788	4,764	4,735	4,805	4,873	4,955
45-49	4,402	4,441	4,481	4,513	4,542	4,534	4,521	4,511
50-54	4,119	4,115	4,111	4,104	4,094	4,138	4,181	4,223
55-59	3,639	3,699	3,762	3,824	3,887	3,888	3,887	3,886
60-64	2,906	3,004	3,104	3,208	3,315	3,375	3,437	3,500
65-69	2,256	2,319	2,384	2,454	2,528	2,619	2,714	2,810
70-74	1,745	1,777	1,812	1,847	1,885	1,942	2,002	2,063
75-79	1,318	1,325	1,332	1,337	1,341	1,370	1,401	1,434
80 y más	1,474	1,510	1,548	1,587	1,628	1,660	1,693	1,728
Hombres	43,576	43,595	43,627	43,636	43,640	43,626	43,610	43,608
0- 4	4,091	4,052	4,012	3,973	3,933	3,878	3,823	3,769
5-9	4,128	4,098	4,068	4,038	4,008	3,970	3,933	3,895
10-14	4,453	4,334	4,214	4,093	3,973	3,947	3,921	3,896
15-19	4,372	4,340	4,309	4,277	4,244	4,129	4,014	3,899
20-24	4,025	3,983	3,941	3,898	3,855	3,832	3,808	3,784
25-29	3,427	3,496	3,566	3,636	3,705	3,666	3,627	3,588
30-34	2,973	2,996	3,019	3,041	3,064	3,137	3,209	3,282
35-39	2,552	2,603	2,662	2,707	2,748	2,773	2,797	2,822
40-44	2,370	2,370	2,371	2,367	2,361	2,414	2,466	2,525
45-49	2,189	2,199	2,209	2,216	2,221	2,225	2,226	2,229
50-54	2,059	2,054	2,048	2,041	2,033	2,046	2,058	2,069
55-59	1,878	1,895	1,913	1,931	1,949	1,946	1,942	1,938
60-64	1,463	1,523	1,584	1,647	1,711	1,728	1,746	1,764
65-69	1,177	1,195	1,214	1,235	1,258	1,313	1,370	1,427
70-74	914	931	950	969	989	1,005	1,022	1,040
75-79	695	699	702	704	706	721	737	754
80 y más	810	827	845	863	882	896	911	927
Mujeres	42,034	42,058	42,095	42,112	42,122	42,121	42,120	42,130
0- 4	3,927	3,889	3,850	3,812	3,773	3,720	3,667	3,613
5-9	4,043	4,006	3,969	3,932	3,894	3,857	3,820	3,782
10-14	4,261	4,174	4,086	3,999	3,911	3,877	3,842	3,808
15-19	4,072	4,050	4,029	4,007	3,984	3,902	3,819	3,737
20-24	3,862	3,781	3,699	3,617	3,535	3,522	3,510	3,497
25-29	3,325	3,389	3,452	3,515	3,578	3,500	3,422	3,344
30-34	2,863	2,898	2,932	2,966	3,000	3,066	3,132	3,198
35-39	2,560	2,573	2,592	2,599	2,602	2,640	2,677	2,714
40-44	2,447	2,431	2,417	2,397	2,374	2,391	2,407	2,430
45-49	2,213	2,242	2,272	2,297	2,321	2,309	2,295	2,282
50-54	2,060	2,061	2,063	2,063	2,061	2,092	2,123	2,154
55-59	1,761	1,804	1,849	1,893	1,938	1,942	1,945	1,948
60-64	1,443	1,481	1,520	1,561	1,604	1,647	1,691	1,736
65-69	1,079	1,124	1,170	1,219	1,270	1,306	1,344	1,383
70-74	831	846	862	878	896	937	980	1,023
75-79	623	626	630	633	635	649	664	680
80 y más	664	683	703	724	746	764	782	801

Cuadro 5.3

PROVINCIA HATO MAYOR: Estimaciones y proyecciones de la población total por año calendario, según sexo y grupos quinquenales de edad, 2000-2030

Grupos de edad	Años						
	2024	2025	2026	2027	2028	2029	2030
Ambos sexos	85,708	85,659	85,548	85,440	85,344	85,216	85,074
0- 4	7,273	7,164	7,040	6,916	6,791	6,666	6,541
5-9	7,601	7,525	7,420	7,315	7,208	7,103	6,996
10-14	7,642	7,581	7,510	7,439	7,368	7,295	7,223
15-19	7,438	7,239	7,189	7,139	7,088	7,037	6,986
20-24	7,244	7,205	7,020	6,836	6,651	6,466	6,280
25-29	6,814	6,695	6,671	6,646	6,621	6,595	6,568
30-34	6,619	6,757	6,644	6,531	6,417	6,303	6,188
35-39	5,599	5,660	5,802	5,943	6,084	6,225	6,366
40-44	5,013	5,061	5,125	5,189	5,254	5,318	5,382
45-49	4,491	4,467	4,539	4,610	4,693	4,753	4,805
50-54	4,259	4,291	4,285	4,276	4,269	4,253	4,232
55-59	3,883	3,876	3,921	3,965	4,008	4,045	4,079
60-64	3,562	3,626	3,629	3,631	3,634	3,633	3,630
65-69	2,909	3,011	3,071	3,132	3,193	3,256	3,319
70-74	2,129	2,199	2,284	2,372	2,461	2,554	2,650
75-79	1,469	1,505	1,556	1,611	1,666	1,726	1,789
80 y más	1,763	1,797	1,842	1,889	1,938	1,988	2,040
Hombres	43,585	43,553	43,487	43,424	43,366	43,292	43,210
0- 4	3,713	3,658	3,595	3,532	3,468	3,405	3,341
5-9	3,856	3,818	3,765	3,712	3,658	3,605	3,551
10-14	3,869	3,843	3,807	3,772	3,736	3,699	3,663
15-19	3,784	3,668	3,648	3,628	3,607	3,587	3,566
20-24	3,760	3,735	3,627	3,519	3,411	3,303	3,194
25-29	3,549	3,509	3,491	3,472	3,453	3,434	3,414
30-34	3,355	3,427	3,390	3,353	3,316	3,279	3,241
35-39	2,847	2,871	2,945	3,018	3,092	3,165	3,239
40-44	2,572	2,614	2,639	2,664	2,690	2,715	2,740
45-49	2,227	2,223	2,276	2,329	2,388	2,435	2,478
50-54	2,078	2,085	2,089	2,092	2,096	2,096	2,093
55-59	1,933	1,926	1,939	1,952	1,964	1,973	1,981
60-64	1,782	1,801	1,799	1,797	1,795	1,791	1,786
65-69	1,486	1,546	1,563	1,581	1,599	1,617	1,636
70-74	1,060	1,082	1,132	1,183	1,235	1,289	1,344
75-79	772	790	804	820	836	854	874
80 y más	942	957	978	1,000	1,022	1,045	1,069
Mujeres	42,123	42,106	42,061	42,016	41,978	41,924	41,864
0- 4	3,560	3,506	3,445	3,384	3,323	3,261	3,200
5-9	3,745	3,707	3,655	3,603	3,550	3,498	3,445
10-14	3,773	3,738	3,703	3,667	3,632	3,596	3,560
15-19	3,654	3,571	3,541	3,511	3,481	3,450	3,420
20-24	3,484	3,470	3,393	3,317	3,240	3,163	3,086
25-29	3,265	3,186	3,180	3,174	3,168	3,161	3,154
30-34	3,264	3,330	3,254	3,178	3,101	3,024	2,947
35-39	2,752	2,789	2,857	2,925	2,992	3,060	3,127
40-44	2,441	2,447	2,486	2,525	2,564	2,603	2,642
45-49	2,264	2,244	2,263	2,281	2,305	2,318	2,327
50-54	2,181	2,206	2,196	2,184	2,173	2,157	2,139
55-59	1,950	1,950	1,982	2,013	2,044	2,072	2,098
60-64	1,780	1,825	1,830	1,834	1,839	1,842	1,844
65-69	1,423	1,465	1,508	1,551	1,594	1,639	1,683
70-74	1,069	1,117	1,152	1,189	1,226	1,265	1,306
75-79	697	715	752	791	830	872	915
80 y más	821	840	864	889	916	943	971

Cuadro 5.4
Estructura de la población estimadas y proyectadas
por año calendario, según sexo y grupos
quinquenales de edad, 2000-2030

Cuadro 5.4

REPÚBLICA DOMINICANA: Estructura de la población estimadas y proyectadas por año calendario, según sexo y grupos quinquenales de edad, 2000-2030

Grupos de edad	Años							
	2000	2001	2002	2003	2004	2005	2006	2007
Ambos sexos	100	100	100	100	100	100	100	100
0- 4	11.96	11.81	11.66	11.50	11.36	11.23	11.03	10.84
5-9	11.88	11.71	11.55	11.39	11.24	11.10	10.98	10.86
10-14	11.30	11.22	11.15	11.07	11.00	10.93	10.80	10.68
15-19	10.44	10.40	10.36	10.32	10.29	10.26	10.21	10.16
20-24	9.35	9.34	9.33	9.33	9.30	9.26	9.25	9.25
25-29	8.30	8.30	8.29	8.29	8.27	8.25	8.26	8.26
30-34	7.30	7.31	7.31	7.32	7.31	7.30	7.33	7.34
35-39	6.41	6.43	6.45	6.46	6.47	6.48	6.51	6.53
40-44	5.34	5.42	5.49	5.57	5.65	5.72	5.76	5.79
45-49	4.31	4.40	4.49	4.58	4.67	4.77	4.86	4.95
50-54	3.39	3.48	3.58	3.67	3.77	3.87	3.96	4.05
55-59	2.70	2.76	2.82	2.89	2.95	3.01	3.10	3.19
60-64	2.40	2.39	2.38	2.37	2.36	2.35	2.41	2.47
65-69	1.92	1.94	1.96	1.98	2.00	2.02	2.02	2.01
70-74	1.38	1.41	1.44	1.47	1.50	1.53	1.55	1.57
75-79	0.88	0.91	0.93	0.96	0.99	1.01	1.04	1.06
80 y más	0.73	0.76	0.80	0.83	0.87	0.91	0.95	0.98
Hombres	100	100	100	100	100	100	100	100
0- 4	12.14	11.98	11.83	11.68	11.54	11.41	11.21	11.02
5-9	12.04	11.88	11.72	11.55	11.40	11.26	11.14	11.03
10-14	11.39	11.32	11.25	11.18	11.12	11.06	10.93	10.80
15-19	10.41	10.38	10.36	10.33	10.31	10.29	10.25	10.21
20-24	9.21	9.21	9.21	9.23	9.21	9.18	9.18	9.19
25-29	8.10	8.11	8.11	8.12	8.11	8.10	8.12	8.13
30-34	7.14	7.14	7.14	7.14	7.13	7.12	7.15	7.17
35-39	6.34	6.35	6.36	6.36	6.37	6.37	6.39	6.41
40-44	5.34	5.42	5.49	5.56	5.63	5.70	5.73	5.75
45-49	4.33	4.42	4.51	4.59	4.69	4.78	4.87	4.95
50-54	3.44	3.52	3.60	3.69	3.78	3.87	3.96	4.05
55-59	2.74	2.80	2.86	2.92	2.98	3.04	3.12	3.20
60-64	2.44	2.42	2.41	2.40	2.38	2.37	2.42	2.48
65-69	1.95	1.97	1.98	2.00	2.01	2.02	2.02	2.02
70-74	1.40	1.43	1.45	1.48	1.51	1.53	1.55	1.57
75-79	0.89	0.91	0.94	0.96	0.99	1.02	1.04	1.06
80 y más	0.71	0.75	0.78	0.82	0.85	0.89	0.92	0.96
Mujeres	100	100	100	100	100	100	100	100
0- 4	11.79	11.63	11.48	11.32	11.18	11.04	10.84	10.65
5-9	11.72	11.55	11.39	11.23	11.08	10.94	10.81	10.70
10-14	11.22	11.13	11.04	10.96	10.88	10.81	10.68	10.55
15-19	10.48	10.42	10.37	10.32	10.27	10.23	10.17	10.11
20-24	9.50	9.47	9.44	9.43	9.39	9.34	9.32	9.31
25-29	8.49	8.48	8.47	8.46	8.43	8.40	8.40	8.39
30-34	7.47	7.48	7.49	7.50	7.50	7.49	7.51	7.51
35-39	6.48	6.51	6.54	6.56	6.58	6.60	6.63	6.65
40-44	5.33	5.41	5.50	5.58	5.66	5.75	5.79	5.83
45-49	4.30	4.38	4.47	4.56	4.65	4.75	4.85	4.95
50-54	3.35	3.45	3.55	3.65	3.76	3.87	3.96	4.05
55-59	2.66	2.72	2.79	2.85	2.92	2.99	3.09	3.19
60-64	2.37	2.36	2.36	2.35	2.34	2.32	2.39	2.45
65-69	1.89	1.92	1.94	1.96	1.99	2.01	2.01	2.01
70-74	1.35	1.38	1.42	1.45	1.49	1.52	1.55	1.58
75-79	0.88	0.90	0.93	0.95	0.98	1.01	1.04	1.06
80 y más	0.74	0.78	0.81	0.85	0.89	0.93	0.97	1.01

Cuadro 5.4

REPÚBLICA DOMINICANA: Estructura de la población estimadas y proyectadas por año calendario, según sexo y grupos quinquenales de edad, 2000-2030

Grupos de edad	Años							
	2008	2009	2010	2011	2012	2013	2014	2015
Ambos sexos	100	100	100	100	100	100	100	100
0- 4	10.64	10.46	10.29	10.18	10.07	9.96	9.86	9.76
5-9	10.75	10.64	10.53	10.35	10.18	10.01	9.85	9.69
10-14	10.55	10.43	10.31	10.21	10.12	10.02	9.92	9.83
15-19	10.11	10.07	10.03	9.92	9.81	9.71	9.61	9.51
20-24	9.24	9.23	9.23	9.20	9.18	9.15	9.12	9.10
25-29	8.28	8.27	8.25	8.27	8.28	8.29	8.30	8.32
30-34	7.36	7.37	7.37	7.39	7.41	7.45	7.45	7.45
35-39	6.55	6.57	6.58	6.61	6.64	6.67	6.69	6.70
40-44	5.82	5.85	5.88	5.91	5.94	5.97	6.00	6.02
45-49	5.04	5.13	5.22	5.26	5.30	5.34	5.37	5.40
50-54	4.14	4.23	4.33	4.42	4.51	4.60	4.69	4.78
55-59	3.28	3.38	3.47	3.56	3.65	3.73	3.82	3.91
60-64	2.53	2.59	2.65	2.74	2.82	2.91	3.00	3.09
65-69	2.01	2.00	2.00	2.06	2.11	2.17	2.23	2.29
70-74	1.59	1.61	1.64	1.64	1.64	1.64	1.64	1.64
75-79	1.09	1.11	1.13	1.15	1.17	1.19	1.21	1.23
80 y más	1.02	1.06	1.09	1.13	1.17	1.21	1.25	1.29
Hombres	100	100	100	100	100	100	100	100
0- 4	10.83	10.65	10.47	10.36	10.26	10.15	10.05	9.95
5-9	10.91	10.81	10.70	10.53	10.36	10.19	10.03	9.87
10-14	10.67	10.55	10.44	10.34	10.25	10.15	10.06	9.98
15-19	10.17	10.13	10.10	9.99	9.89	9.78	9.68	9.59
20-24	9.19	9.20	9.20	9.19	9.17	9.15	9.13	9.12
25-29	8.17	8.17	8.16	8.18	8.21	8.23	8.25	8.28
30-34	7.20	7.21	7.22	7.26	7.29	7.34	7.35	7.36
35-39	6.43	6.44	6.45	6.49	6.52	6.56	6.58	6.60
40-44	5.78	5.80	5.81	5.84	5.87	5.90	5.92	5.93
45-49	5.04	5.12	5.20	5.24	5.27	5.30	5.32	5.35
50-54	4.14	4.24	4.33	4.42	4.50	4.58	4.67	4.75
55-59	3.27	3.36	3.45	3.53	3.62	3.71	3.80	3.89
60-64	2.54	2.60	2.66	2.73	2.80	2.88	2.96	3.04
65-69	2.01	2.00	1.99	2.05	2.10	2.15	2.21	2.26
70-74	1.59	1.60	1.62	1.62	1.62	1.62	1.61	1.61
75-79	1.08	1.10	1.12	1.14	1.15	1.17	1.18	1.19
80 y más	0.99	1.03	1.06	1.09	1.13	1.16	1.19	1.23
Mujeres	100	100	100	100	100	100	100	100
0- 4	10.46	10.28	10.10	9.98	9.87	9.76	9.66	9.56
5-9	10.58	10.46	10.36	10.18	10.01	9.84	9.67	9.51
10-14	10.42	10.30	10.18	10.08	9.98	9.88	9.78	9.69
15-19	10.05	10.00	9.95	9.85	9.74	9.63	9.53	9.43
20-24	9.29	9.27	9.26	9.22	9.19	9.15	9.11	9.08
25-29	8.40	8.38	8.34	8.35	8.35	8.35	8.35	8.36
30-34	7.52	7.52	7.51	7.52	7.53	7.56	7.55	7.54
35-39	6.68	6.70	6.71	6.74	6.76	6.78	6.79	6.80
40-44	5.87	5.91	5.94	5.98	6.01	6.05	6.08	6.10
45-49	5.04	5.14	5.23	5.28	5.33	5.38	5.42	5.46
50-54	4.14	4.23	4.32	4.42	4.52	4.61	4.71	4.80
55-59	3.29	3.39	3.50	3.59	3.67	3.76	3.85	3.94
60-64	2.52	2.58	2.65	2.74	2.84	2.93	3.03	3.14
65-69	2.01	2.01	2.00	2.06	2.12	2.18	2.25	2.31
70-74	1.60	1.63	1.65	1.66	1.66	1.67	1.67	1.67
75-79	1.09	1.12	1.15	1.17	1.19	1.22	1.24	1.26
80 y más	1.05	1.09	1.13	1.17	1.21	1.26	1.30	1.35

Cuadro 5.4

REPÚBLICA DOMINICANA: Estructura de la población estimadas y proyectadas por año calendario, según sexo y grupos quinquenales de edad, 2000-2030

Grupos de edad	Años							
	2016	2017	2018	2019	2020	2021	2022	2023
Ambos sexos	100	100	100	100	100	100	100	100
0- 4	9.62	9.50	9.37	9.24	9.12	9.00	8.87	8.75
5-9	9.60	9.51	9.42	9.33	9.25	9.14	9.03	8.91
10-14	9.68	9.53	9.39	9.24	9.11	9.03	8.96	8.89
15-19	9.43	9.36	9.28	9.21	9.14	9.01	8.88	8.76
20-24	9.02	8.94	8.86	8.78	8.70	8.65	8.59	8.54
25-29	8.31	8.30	8.29	8.28	8.28	8.22	8.16	8.10
30-34	7.48	7.50	7.53	7.56	7.59	7.59	7.60	7.61
35-39	6.73	6.77	6.81	6.83	6.84	6.88	6.92	6.96
40-44	6.06	6.10	6.13	6.16	6.18	6.23	6.27	6.33
45-49	5.44	5.48	5.52	5.55	5.58	5.63	5.67	5.72
50-54	4.82	4.87	4.91	4.95	4.99	5.04	5.08	5.12
55-59	4.01	4.10	4.18	4.27	4.36	4.41	4.46	4.51
60-64	3.17	3.26	3.34	3.43	3.52	3.60	3.69	3.78
65-69	2.36	2.44	2.52	2.61	2.69	2.77	2.85	2.93
70-74	1.69	1.75	1.80	1.85	1.91	1.98	2.05	2.12
75-79	1.24	1.24	1.25	1.26	1.26	1.31	1.35	1.40
80 y más	1.33	1.37	1.41	1.45	1.49	1.52	1.56	1.59
Hombres	100	100	100	100	100	100	100	100
0- 4	9.82	9.70	9.57	9.44	9.33	9.20	9.08	8.95
5-9	9.78	9.69	9.60	9.52	9.44	9.33	9.22	9.11
10-14	9.83	9.68	9.53	9.40	9.26	9.19	9.12	9.05
15-19	9.52	9.44	9.37	9.30	9.24	9.11	8.99	8.86
20-24	9.04	8.96	8.88	8.80	8.73	8.68	8.63	8.58
25-29	8.28	8.28	8.28	8.28	8.28	8.23	8.17	8.11
30-34	7.40	7.43	7.47	7.51	7.54	7.56	7.58	7.59
35-39	6.64	6.69	6.75	6.77	6.79	6.84	6.89	6.93
40-44	5.98	6.02	6.07	6.10	6.12	6.18	6.23	6.29
45-49	5.39	5.42	5.45	5.48	5.50	5.55	5.60	5.65
50-54	4.79	4.83	4.86	4.89	4.92	4.97	5.01	5.04
55-59	3.97	4.06	4.14	4.22	4.31	4.35	4.39	4.43
60-64	3.12	3.21	3.29	3.37	3.46	3.55	3.63	3.71
65-69	2.33	2.40	2.47	2.54	2.62	2.69	2.77	2.85
70-74	1.66	1.71	1.75	1.80	1.85	1.91	1.98	2.04
75-79	1.20	1.20	1.21	1.21	1.21	1.25	1.29	1.33
80 y más	1.26	1.29	1.32	1.35	1.39	1.41	1.44	1.46
Mujeres	100	100	100	100	100	100	100	100
0- 4	9.43	9.30	9.17	9.04	8.92	8.79	8.67	8.54
5-9	9.42	9.33	9.23	9.15	9.06	8.95	8.83	8.72
10-14	9.54	9.39	9.24	9.09	8.95	8.88	8.80	8.72
15-19	9.35	9.27	9.19	9.11	9.04	8.91	8.78	8.65
20-24	9.00	8.92	8.83	8.75	8.67	8.61	8.55	8.49
25-29	8.34	8.32	8.31	8.29	8.28	8.21	8.15	8.09
30-34	7.55	7.57	7.59	7.61	7.63	7.63	7.63	7.63
35-39	6.82	6.84	6.88	6.89	6.89	6.92	6.95	6.98
40-44	6.14	6.17	6.20	6.23	6.24	6.28	6.31	6.36
45-49	5.50	5.55	5.59	5.62	5.65	5.70	5.74	5.78
50-54	4.86	4.91	4.96	5.01	5.05	5.11	5.15	5.20
55-59	4.04	4.13	4.23	4.32	4.42	4.48	4.53	4.59
60-64	3.22	3.31	3.39	3.48	3.57	3.66	3.76	3.85
65-69	2.40	2.49	2.58	2.67	2.77	2.85	2.93	3.01
70-74	1.73	1.78	1.84	1.90	1.96	2.04	2.13	2.21
75-79	1.27	1.28	1.29	1.30	1.31	1.36	1.41	1.46
80 y más	1.39	1.44	1.49	1.54	1.59	1.63	1.67	1.72

Cuadro 5.4

REPÚBLICA DOMINICANA: Estructura de la población estimadas y proyectadas por año calendario, según sexo y grupos quinquenales de edad, 2000-2030

Grupos de edad	Años						
	2024	2025	2026	2027	2028	2029	2030
Ambos sexos	100	100	100	100	100	100	100
0- 4	8.63	8.51	8.39	8.28	8.16	8.05	7.94
5-9	8.81	8.70	8.59	8.49	8.38	8.28	8.17
10-14	8.82	8.75	8.65	8.56	8.47	8.38	8.29
15-19	8.63	8.52	8.46	8.41	8.35	8.30	8.25
20-24	8.48	8.43	8.33	8.22	8.12	8.02	7.92
25-29	8.04	7.99	7.95	7.92	7.88	7.84	7.81
30-34	7.62	7.63	7.59	7.55	7.50	7.46	7.42
35-39	6.99	7.03	7.06	7.08	7.10	7.12	7.14
40-44	6.35	6.37	6.42	6.47	6.52	6.56	6.61
45-49	5.75	5.78	5.83	5.88	5.95	5.98	6.01
50-54	5.16	5.19	5.25	5.30	5.35	5.39	5.43
55-59	4.55	4.59	4.65	4.70	4.75	4.79	4.83
60-64	3.87	3.96	4.01	4.06	4.12	4.16	4.21
65-69	3.02	3.10	3.19	3.28	3.36	3.45	3.53
70-74	2.20	2.28	2.35	2.43	2.50	2.58	2.67
75-79	1.44	1.49	1.56	1.62	1.68	1.75	1.82
80 y más	1.63	1.66	1.72	1.77	1.83	1.89	1.95
Hombres	100	100	100	100	100	100	100
0- 4	8.83	8.72	8.60	8.48	8.37	8.26	8.15
5-9	9.00	8.90	8.79	8.69	8.58	8.48	8.38
10-14	8.98	8.92	8.82	8.73	8.64	8.55	8.47
15-19	8.75	8.63	8.58	8.53	8.48	8.43	8.38
20-24	8.53	8.49	8.39	8.29	8.18	8.09	7.99
25-29	8.06	8.00	7.97	7.94	7.91	7.88	7.85
30-34	7.61	7.63	7.59	7.55	7.51	7.47	7.44
35-39	6.98	7.02	7.05	7.08	7.11	7.14	7.17
40-44	6.33	6.36	6.41	6.47	6.52	6.58	6.63
45-49	5.69	5.73	5.79	5.84	5.91	5.96	5.99
50-54	5.08	5.11	5.16	5.22	5.27	5.32	5.36
55-59	4.47	4.50	4.55	4.60	4.64	4.68	4.71
60-64	3.79	3.87	3.92	3.96	4.01	4.05	4.09
65-69	2.93	3.02	3.10	3.17	3.25	3.33	3.41
70-74	2.10	2.17	2.24	2.32	2.39	2.46	2.54
75-79	1.38	1.42	1.47	1.52	1.58	1.63	1.69
80 y más	1.49	1.52	1.56	1.61	1.65	1.70	1.74
Mujeres	100	100	100	100	100	100	100
0- 4	8.42	8.31	8.19	8.07	7.95	7.84	7.73
5-9	8.61	8.51	8.40	8.29	8.18	8.07	7.97
10-14	8.65	8.58	8.49	8.39	8.29	8.20	8.11
15-19	8.52	8.40	8.34	8.28	8.22	8.17	8.11
20-24	8.43	8.38	8.27	8.16	8.05	7.95	7.84
25-29	8.03	7.97	7.93	7.89	7.85	7.81	7.77
30-34	7.63	7.63	7.58	7.54	7.49	7.45	7.41
35-39	7.01	7.04	7.06	7.07	7.08	7.10	7.11
40-44	6.38	6.39	6.43	6.47	6.51	6.55	6.60
45-49	5.81	5.84	5.88	5.92	5.98	6.01	6.02
50-54	5.24	5.28	5.33	5.38	5.43	5.47	5.50
55-59	4.64	4.69	4.74	4.80	4.85	4.90	4.94
60-64	3.95	4.04	4.10	4.16	4.22	4.28	4.33
65-69	3.10	3.19	3.28	3.38	3.47	3.56	3.66
70-74	2.30	2.39	2.46	2.54	2.62	2.70	2.79
75-79	1.51	1.57	1.64	1.71	1.79	1.87	1.95
80 y más	1.76	1.81	1.87	1.94	2.01	2.08	2.15

REGIÓN METROPOLITANA

Cuadro 5.4

REGIÓN METROPOLITANA: Estimaciones y proyecciones de la estructura de la población total por año calendario, según sexo y grupos quinquenales de edad, 2000-2030

Grupos de edad	Años							
	2000	2001	2002	2003	2004	2005	2006	2007
Ambos sexos	100	100	100	100	100	100	100	100
0- 4	11.92	11.76	11.61	11.47	11.34	11.21	11.04	10.87
5-9	10.97	10.82	10.69	10.55	10.42	10.29	10.29	10.29
10-14	10.49	10.42	10.36	10.30	10.24	10.19	10.10	10.02
15-19	10.22	10.18	10.14	10.11	10.08	10.05	9.99	9.93
20-24	9.99	9.97	9.94	9.94	9.90	9.86	9.81	9.76
25-29	9.07	9.06	9.04	9.03	9.00	8.99	8.94	8.90
30-34	7.84	7.85	7.84	7.84	7.83	7.82	7.83	7.82
35-39	6.91	6.93	6.93	6.94	6.95	6.96	6.94	6.90
40-44	5.63	5.72	5.80	5.87	5.95	6.03	6.02	6.02
45-49	4.61	4.71	4.80	4.88	4.98	5.08	5.14	5.20
50-54	3.47	3.56	3.66	3.75	3.85	3.94	4.04	4.13
55-59	2.63	2.69	2.76	2.82	2.88	2.93	3.04	3.15
60-64	2.15	2.14	2.13	2.12	2.11	2.09	2.18	2.27
65-69	1.67	1.68	1.71	1.72	1.74	1.74	1.76	1.77
70-74	1.13	1.16	1.19	1.21	1.24	1.26	1.29	1.31
75-79	0.74	0.76	0.78	0.80	0.82	0.84	0.86	0.87
80 y más	0.57	0.60	0.62	0.65	0.68	0.71	0.74	0.77
Hombres	100	100	100	100	100	100	100	100
0- 4	12.47	12.31	12.16	12.01	11.88	11.75	11.57	11.39
5-9	11.32	11.17	11.04	10.90	10.77	10.63	10.64	10.66
10-14	10.64	10.58	10.54	10.48	10.43	10.38	10.31	10.25
15-19	10.03	10.01	9.99	9.97	9.96	9.94	9.91	9.88
20-24	9.75	9.75	9.73	9.75	9.73	9.70	9.65	9.59
25-29	8.90	8.90	8.89	8.88	8.87	8.87	8.81	8.76
30-34	7.74	7.74	7.73	7.72	7.71	7.70	7.70	7.68
35-39	6.82	6.83	6.83	6.83	6.83	6.83	6.81	6.78
40-44	5.57	5.65	5.72	5.79	5.86	5.93	5.94	5.94
45-49	4.61	4.71	4.79	4.88	4.98	5.08	5.13	5.18
50-54	3.50	3.58	3.67	3.75	3.84	3.93	4.01	4.09
55-59	2.65	2.71	2.77	2.82	2.88	2.93	3.02	3.12
60-64	2.15	2.13	2.12	2.11	2.10	2.08	2.17	2.25
65-69	1.64	1.65	1.67	1.68	1.70	1.70	1.71	1.73
70-74	1.05	1.07	1.09	1.11	1.14	1.15	1.19	1.23
75-79	0.66	0.68	0.70	0.72	0.74	0.76	0.78	0.80
80 y más	0.50	0.52	0.55	0.57	0.60	0.62	0.65	0.67
Mujeres	100	100	100	100	100	100	100	100
0- 4	11.39	11.24	11.10	10.95	10.83	10.71	10.54	10.38
5-9	10.63	10.49	10.36	10.22	10.10	9.97	9.95	9.94
10-14	10.34	10.26	10.20	10.13	10.06	10.00	9.90	9.81
15-19	10.40	10.35	10.29	10.24	10.19	10.16	10.06	9.97
20-24	10.22	10.18	10.13	10.12	10.07	10.01	9.96	9.91
25-29	9.23	9.21	9.18	9.16	9.13	9.10	9.07	9.04
30-34	7.94	7.95	7.95	7.95	7.95	7.94	7.95	7.96
35-39	6.99	7.02	7.03	7.05	7.07	7.09	7.06	7.02
40-44	5.69	5.78	5.87	5.95	6.03	6.11	6.11	6.10
45-49	4.61	4.71	4.80	4.89	4.98	5.08	5.15	5.22
50-54	3.44	3.54	3.65	3.75	3.85	3.95	4.06	4.16
55-59	2.62	2.69	2.75	2.81	2.87	2.93	3.06	3.18
60-64	2.15	2.14	2.13	2.12	2.11	2.10	2.19	2.29
65-69	1.69	1.71	1.74	1.76	1.77	1.79	1.80	1.82
70-74	1.21	1.24	1.27	1.30	1.33	1.36	1.38	1.39
75-79	0.80	0.83	0.85	0.87	0.89	0.91	0.93	0.94
80 y más	0.64	0.67	0.70	0.73	0.76	0.79	0.83	0.87

Cuadro 5.4

REGIÓN METROPOLITANA: Estimaciones y proyecciones de la estructura de la población total por año calendario, según sexo y grupos quinquenales de edad, 2000-2030

Grupos de edad	Años								
	2008	2009	2010	2011	2012	2013	2014	2015	
Ambos sexos	100	100	100	100	100	100	100	100	100
0- 4	10.71	10.55	10.41	10.29	10.17	10.05	9.94	9.84	
5-9	10.28	10.28	10.29	10.15	10.02	9.89	9.78	9.66	
10-14	9.95	9.88	9.81	9.75	9.69	9.64	9.58	9.53	
15-19	9.87	9.81	9.76	9.65	9.54	9.43	9.33	9.23	
20-24	9.70	9.66	9.62	9.52	9.43	9.35	9.26	9.19	
25-29	8.88	8.83	8.76	8.75	8.74	8.73	8.72	8.71	
30-34	7.82	7.81	7.79	7.82	7.84	7.88	7.88	7.88	
35-39	6.87	6.84	6.80	6.85	6.91	6.96	6.99	7.02	
40-44	6.02	6.01	6.00	6.04	6.07	6.10	6.13	6.15	
45-49	5.25	5.31	5.37	5.39	5.41	5.42	5.43	5.44	
50-54	4.21	4.31	4.40	4.49	4.58	4.66	4.75	4.83	
55-59	3.26	3.37	3.48	3.57	3.65	3.73	3.82	3.90	
60-64	2.36	2.45	2.53	2.63	2.73	2.83	2.93	3.03	
65-69	1.78	1.79	1.80	1.87	1.93	2.00	2.06	2.12	
70-74	1.34	1.37	1.39	1.40	1.41	1.42	1.43	1.44	
75-79	0.89	0.90	0.92	0.94	0.96	0.97	0.99	1.01	
80 y más	0.80	0.83	0.87	0.89	0.92	0.95	0.98	1.01	
Hombres	100	100	100	100	100	100	100	100	
0- 4	11.22	11.06	10.90	10.78	10.67	10.55	10.44	10.34	
5-9	10.67	10.69	10.70	10.57	10.45	10.33	10.21	10.10	
10-14	10.19	10.13	10.08	10.03	9.98	9.94	9.89	9.85	
15-19	9.85	9.83	9.81	9.71	9.61	9.51	9.42	9.34	
20-24	9.54	9.49	9.45	9.38	9.31	9.23	9.17	9.11	
25-29	8.73	8.67	8.59	8.58	8.56	8.55	8.53	8.53	
30-34	7.67	7.65	7.63	7.65	7.67	7.71	7.71	7.70	
35-39	6.75	6.71	6.67	6.73	6.78	6.83	6.87	6.90	
40-44	5.93	5.93	5.93	5.96	5.99	6.02	6.04	6.06	
45-49	5.23	5.27	5.32	5.34	5.35	5.36	5.37	5.37	
50-54	4.16	4.24	4.32	4.41	4.51	4.59	4.68	4.77	
55-59	3.21	3.31	3.40	3.48	3.56	3.64	3.72	3.80	
60-64	2.34	2.42	2.50	2.58	2.67	2.75	2.84	2.93	
65-69	1.74	1.75	1.76	1.82	1.88	1.94	2.00	2.06	
70-74	1.26	1.30	1.33	1.34	1.35	1.35	1.36	1.36	
75-79	0.82	0.84	0.86	0.87	0.89	0.90	0.92	0.93	
80 y más	0.70	0.72	0.75	0.77	0.78	0.80	0.82	0.84	
Mujeres	100	100	100	100	100	100	100	100	
0- 4	10.23	10.08	9.95	9.82	9.70	9.58	9.47	9.37	
5-9	9.92	9.90	9.89	9.75	9.62	9.49	9.36	9.25	
10-14	9.72	9.63	9.55	9.48	9.42	9.35	9.29	9.23	
15-19	9.88	9.80	9.72	9.60	9.47	9.35	9.24	9.13	
20-24	9.86	9.82	9.78	9.66	9.56	9.45	9.35	9.26	
25-29	9.03	8.98	8.93	8.92	8.91	8.90	8.89	8.89	
30-34	7.96	7.96	7.95	7.98	8.00	8.04	8.05	8.04	
35-39	6.99	6.96	6.92	6.97	7.02	7.07	7.11	7.14	
40-44	6.09	6.08	6.07	6.11	6.14	6.18	6.21	6.23	
45-49	5.28	5.35	5.41	5.44	5.46	5.48	5.50	5.51	
50-54	4.26	4.37	4.47	4.56	4.64	4.72	4.81	4.89	
55-59	3.30	3.43	3.55	3.64	3.73	3.82	3.91	4.00	
60-64	2.38	2.47	2.56	2.68	2.79	2.89	3.01	3.12	
65-69	1.83	1.84	1.85	1.92	1.98	2.05	2.12	2.19	
70-74	1.41	1.43	1.45	1.46	1.48	1.49	1.50	1.51	
75-79	0.95	0.96	0.98	1.00	1.02	1.04	1.06	1.08	
80 y más	0.90	0.94	0.98	1.01	1.05	1.09	1.13	1.16	

Cuadro 5.4

REGIÓN METROPOLITANA: Estimaciones y proyecciones de la estructura de la población total por año calendario, según sexo y grupos quinquenales de edad, 2000-2030

Grupos de edad	Años							
	2016	2017	2018	2019	2020	2021	2022	2023
Ambos sexos	100	100	100	100	100	100	100	100
0- 4	9.69	9.55	9.40	9.27	9.14	9.02	8.90	8.78
5-9	9.57	9.48	9.39	9.30	9.22	9.10	8.98	8.86
10-14	9.43	9.33	9.22	9.13	9.04	8.97	8.89	8.82
15-19	9.19	9.15	9.11	9.07	9.03	8.95	8.86	8.78
20-24	9.09	9.01	8.92	8.83	8.76	8.73	8.70	8.67
25-29	8.65	8.58	8.52	8.46	8.41	8.34	8.28	8.21
30-34	7.88	7.89	7.90	7.91	7.92	7.87	7.83	7.79
35-39	7.06	7.10	7.15	7.17	7.17	7.20	7.22	7.24
40-44	6.21	6.27	6.33	6.38	6.42	6.47	6.51	6.57
45-49	5.49	5.53	5.58	5.61	5.64	5.71	5.77	5.84
50-54	4.86	4.89	4.91	4.93	4.95	5.01	5.05	5.10
55-59	3.99	4.08	4.17	4.25	4.33	4.37	4.40	4.44
60-64	3.11	3.19	3.27	3.35	3.44	3.52	3.61	3.69
65-69	2.21	2.30	2.39	2.48	2.57	2.65	2.73	2.80
70-74	1.50	1.55	1.61	1.66	1.72	1.80	1.88	1.95
75-79	1.02	1.03	1.05	1.06	1.07	1.12	1.16	1.21
80 y más	1.04	1.07	1.10	1.13	1.16	1.19	1.22	1.25
Hombres	100	100	100	100	100	100	100	100
0- 4	10.19	10.04	9.89	9.75	9.62	9.49	9.36	9.24
5-9	10.01	9.92	9.83	9.75	9.67	9.55	9.42	9.30
10-14	9.75	9.66	9.56	9.47	9.39	9.32	9.25	9.18
15-19	9.31	9.28	9.25	9.22	9.20	9.12	9.04	8.97
20-24	9.04	8.96	8.89	8.82	8.75	8.74	8.72	8.70
25-29	8.48	8.43	8.39	8.35	8.31	8.26	8.21	8.16
30-34	7.71	7.71	7.72	7.72	7.73	7.71	7.68	7.66
35-39	6.93	6.97	7.02	7.03	7.04	7.06	7.08	7.09
40-44	6.13	6.18	6.24	6.29	6.33	6.37	6.41	6.47
45-49	5.42	5.46	5.50	5.53	5.55	5.62	5.69	5.75
50-54	4.79	4.81	4.84	4.85	4.87	4.92	4.96	5.01
55-59	3.89	3.98	4.07	4.16	4.24	4.27	4.30	4.33
60-64	3.01	3.08	3.15	3.23	3.31	3.40	3.48	3.57
65-69	2.13	2.21	2.29	2.36	2.44	2.51	2.58	2.65
70-74	1.41	1.47	1.52	1.57	1.62	1.69	1.75	1.82
75-79	0.94	0.95	0.96	0.97	0.97	1.02	1.06	1.10
80 y más	0.86	0.88	0.90	0.92	0.94	0.97	0.99	1.01
Mujeres	100	100	100	100	100	100	100	100
0- 4	9.22	9.08	8.95	8.82	8.69	8.58	8.46	8.35
5-9	9.15	9.06	8.96	8.88	8.80	8.68	8.56	8.44
10-14	9.12	9.01	8.91	8.81	8.71	8.63	8.56	8.48
15-19	9.08	9.03	8.97	8.92	8.88	8.78	8.69	8.60
20-24	9.15	9.05	8.95	8.85	8.76	8.72	8.68	8.64
25-29	8.80	8.72	8.64	8.57	8.50	8.42	8.34	8.27
30-34	8.05	8.06	8.07	8.08	8.09	8.03	7.97	7.91
35-39	7.18	7.22	7.27	7.29	7.30	7.33	7.35	7.37
40-44	6.29	6.36	6.42	6.47	6.51	6.56	6.60	6.66
45-49	5.56	5.61	5.65	5.69	5.72	5.79	5.86	5.92
50-54	4.92	4.95	4.98	5.01	5.03	5.09	5.14	5.19
55-59	4.09	4.17	4.26	4.34	4.42	4.46	4.50	4.54
60-64	3.21	3.30	3.38	3.47	3.56	3.65	3.73	3.81
65-69	2.29	2.39	2.49	2.59	2.70	2.78	2.86	2.94
70-74	1.57	1.63	1.69	1.75	1.82	1.91	2.00	2.08
75-79	1.10	1.12	1.13	1.15	1.16	1.21	1.26	1.31
80 y más	1.20	1.24	1.28	1.32	1.36	1.40	1.44	1.48

Cuadro 5.4

REGIÓN METROPOLITANA: Estimaciones y proyecciones de la estructura de la población total por año calendario, según sexo y grupos quinquenales de edad, 2000-2030

Grupos de edad	Años							
	2023	2024	2025	2026	2027	2028	2029	2030
Ambos sexos	100	100	100	100	100	100	100	4,483,519
0- 4	8.67	8.56	8.46	8.35	8.25	8.15	8.06	361,380
5-9	8.75	8.64	8.54	8.44	8.34	8.24	8.15	365,567
10-14	8.76	8.69	8.59	8.49	8.39	8.30	8.21	367,880
15-19	8.70	8.62	8.56	8.50	8.44	8.39	8.34	373,781
20-24	8.64	8.62	8.55	8.47	8.40	8.33	8.27	370,800
25-29	8.15	8.10	8.08	8.07	8.06	8.05	8.04	360,289
30-34	7.75	7.72	7.67	7.63	7.58	7.54	7.50	336,461
35-39	7.26	7.28	7.26	7.23	7.21	7.19	7.17	321,263
40-44	6.60	6.62	6.65	6.68	6.71	6.74	6.78	303,854
45-49	5.89	5.94	5.99	6.04	6.11	6.15	6.17	276,804
50-54	5.14	5.18	5.25	5.32	5.39	5.45	5.50	246,687
55-59	4.46	4.49	4.55	4.60	4.65	4.70	4.74	212,561
60-64	3.77	3.86	3.90	3.94	3.97	4.01	4.04	181,200
65-69	2.88	2.96	3.04	3.12	3.20	3.28	3.36	150,782
70-74	2.04	2.12	2.19	2.26	2.33	2.40	2.47	110,867
75-79	1.26	1.30	1.37	1.43	1.50	1.57	1.64	73,367
80 y más	1.28	1.31	1.36	1.41	1.46	1.51	1.56	69,976
Hombres	100	100	100	100	100	100	100	2,173,557
0- 4	9.12	9.01	8.90	8.80	8.69	8.59	8.49	184,626
5-9	9.18	9.07	8.97	8.86	8.76	8.66	8.57	186,317
10-14	9.12	9.06	8.96	8.86	8.75	8.66	8.57	186,174
15-19	8.90	8.83	8.78	8.72	8.67	8.62	8.58	186,445
20-24	8.69	8.68	8.62	8.55	8.49	8.43	8.38	182,134
25-29	8.11	8.06	8.07	8.07	8.06	8.07	8.07	175,341
30-34	7.64	7.62	7.59	7.55	7.52	7.49	7.46	162,233
35-39	7.11	7.13	7.12	7.12	7.11	7.10	7.09	154,186
40-44	6.50	6.52	6.54	6.57	6.60	6.63	6.66	144,711
45-49	5.80	5.85	5.90	5.95	6.01	6.04	6.07	131,911
50-54	5.04	5.08	5.15	5.22	5.28	5.34	5.39	117,209
55-59	4.35	4.38	4.43	4.48	4.53	4.57	4.61	100,227
60-64	3.65	3.73	3.77	3.80	3.84	3.87	3.89	84,656
65-69	2.72	2.80	2.88	2.96	3.04	3.12	3.20	69,459
70-74	1.89	1.96	2.02	2.08	2.14	2.21	2.27	49,393
75-79	1.14	1.18	1.23	1.29	1.34	1.40	1.45	31,598
80 y más	1.03	1.05	1.08	1.12	1.16	1.20	1.24	26,937
Mujeres	100	100	100	100	100	100	100	2,309,962
0- 4	8.24	8.13	8.03	7.93	7.83	7.74	7.65	176,754
5-9	8.34	8.23	8.13	8.03	7.94	7.85	7.76	179,250
10-14	8.41	8.34	8.24	8.15	8.05	7.96	7.87	181,706
15-19	8.51	8.43	8.36	8.29	8.23	8.17	8.11	187,336
20-24	8.60	8.56	8.48	8.40	8.32	8.24	8.17	188,666
25-29	8.19	8.13	8.10	8.08	8.05	8.03	8.01	184,948
30-34	7.86	7.81	7.75	7.70	7.64	7.59	7.54	174,228
35-39	7.40	7.42	7.38	7.34	7.30	7.27	7.23	167,077
40-44	6.70	6.72	6.75	6.79	6.82	6.85	6.89	159,143
45-49	5.98	6.03	6.08	6.14	6.21	6.24	6.27	144,893
50-54	5.23	5.27	5.35	5.42	5.49	5.55	5.61	129,478
55-59	4.57	4.60	4.66	4.72	4.77	4.82	4.86	112,334
60-64	3.89	3.97	4.02	4.06	4.10	4.14	4.18	96,544
65-69	3.03	3.11	3.20	3.28	3.36	3.44	3.52	81,323
70-74	2.18	2.27	2.35	2.42	2.50	2.58	2.66	61,474
75-79	1.37	1.42	1.49	1.57	1.65	1.73	1.81	41,769
80 y más	1.51	1.55	1.61	1.68	1.74	1.80	1.86	43,039

DISTRITO NACIONAL

Cuadro 5.4

DISTRITO NACIONAL: Estimaciones y proyecciones de la estructura de la población total por año calendario, según sexo y grupos quinquenales de edad, 2000-2030

Grupos de edad	Años							
	2000	2001	2002	2003	2004	2005	2006	2007
Ambos sexos	100	100	100	100	100	100	100	100
0- 4	10.30	10.15	10.02	9.87	9.73	9.58	9.49	9.41
5-9	9.77	9.63	9.49	9.34	9.21	9.08	9.07	9.06
10-14	9.74	9.66	9.60	9.52	9.45	9.37	9.25	9.13
15-19	9.86	9.81	9.76	9.71	9.66	9.62	9.52	9.43
20-24	9.92	9.89	9.85	9.84	9.79	9.73	9.71	9.70
25-29	8.97	8.95	8.93	8.90	8.87	8.82	8.83	8.83
30-34	7.83	7.82	7.81	7.80	7.78	7.76	7.75	7.74
35-39	7.24	7.25	7.26	7.26	7.26	7.27	7.16	7.06
40-44	6.03	6.11	6.20	6.28	6.36	6.43	6.38	6.34
45-49	5.01	5.11	5.20	5.29	5.39	5.50	5.57	5.63
50-54	3.97	4.07	4.18	4.28	4.39	4.51	4.59	4.68
55-59	3.14	3.21	3.27	3.34	3.41	3.49	3.61	3.73
60-64	2.61	2.60	2.57	2.56	2.55	2.55	2.66	2.77
65-69	2.22	2.25	2.27	2.30	2.32	2.34	2.34	2.33
70-74	1.54	1.57	1.61	1.64	1.68	1.72	1.75	1.77
75-79	1.06	1.10	1.13	1.16	1.19	1.23	1.25	1.27
80 y más	0.79	0.83	0.87	0.91	0.95	1.00	1.06	1.12
Hombres	100	100	100	100	100	100	100	100
0- 4	10.97	10.82	10.69	10.54	10.40	10.25	10.14	10.04
5-9	10.25	10.10	9.96	9.81	9.68	9.55	9.55	9.56
10-14	10.17	10.11	10.06	9.99	9.93	9.86	9.72	9.59
15-19	9.89	9.86	9.83	9.80	9.77	9.75	9.67	9.60
20-24	9.78	9.77	9.75	9.76	9.73	9.69	9.67	9.65
25-29	8.83	8.83	8.81	8.80	8.78	8.76	8.76	8.76
30-34	7.70	7.69	7.68	7.66	7.64	7.62	7.62	7.61
35-39	7.02	7.02	7.02	7.02	7.01	7.01	6.93	6.84
40-44	5.85	5.92	6.00	6.07	6.14	6.21	6.19	6.17
45-49	4.94	5.03	5.13	5.22	5.32	5.43	5.48	5.53
50-54	3.90	3.99	4.08	4.17	4.27	4.38	4.44	4.52
55-59	3.15	3.22	3.28	3.35	3.42	3.49	3.58	3.66
60-64	2.52	2.51	2.48	2.47	2.46	2.45	2.56	2.67
65-69	2.16	2.18	2.20	2.22	2.24	2.25	2.24	2.23
70-74	1.33	1.36	1.39	1.42	1.44	1.47	1.52	1.57
75-79	0.91	0.94	0.97	0.99	1.02	1.05	1.08	1.11
80 y más	0.62	0.65	0.68	0.72	0.75	0.79	0.84	0.90
Mujeres	100	100	100	100	100	100	100	100
0- 4	9.69	9.54	9.41	9.26	9.12	8.98	8.90	8.83
5-9	9.34	9.20	9.06	8.91	8.78	8.65	8.63	8.62
10-14	9.34	9.26	9.18	9.10	9.02	8.93	8.82	8.72
15-19	9.83	9.76	9.70	9.63	9.57	9.50	9.39	9.28
20-24	10.06	10.01	9.95	9.92	9.85	9.77	9.76	9.74
25-29	9.09	9.06	9.03	8.99	8.94	8.89	8.90	8.90
30-34	7.94	7.94	7.93	7.92	7.90	7.88	7.87	7.86
35-39	7.44	7.46	7.47	7.48	7.49	7.50	7.38	7.25
40-44	6.20	6.29	6.38	6.46	6.55	6.63	6.56	6.49
45-49	5.08	5.17	5.26	5.36	5.46	5.57	5.64	5.72
50-54	4.03	4.15	4.27	4.38	4.51	4.64	4.73	4.83
55-59	3.12	3.19	3.26	3.33	3.41	3.49	3.64	3.79
60-64	2.69	2.68	2.66	2.65	2.63	2.63	2.74	2.85
65-69	2.28	2.31	2.34	2.37	2.40	2.42	2.42	2.43
70-74	1.72	1.76	1.81	1.85	1.90	1.94	1.95	1.96
75-79	1.20	1.24	1.27	1.31	1.35	1.39	1.40	1.41
80 y más	0.94	0.99	1.04	1.08	1.13	1.19	1.25	1.32

Cuadro 5.4

DISTRITO NACIONAL: Estimaciones y proyecciones de la estructura de la población total por año calendario, según sexo y grupos quinquenales de edad, 2000-2030

Grupos de edad	Años							
	2008	2009	2010	2011	2012	2013	2014	2015
Ambos sexos	100	100	100	100	100	100	100	100
0- 4	9.32	9.23	9.15	9.07	8.98	8.89	8.81	8.73
5-9	9.05	9.04	9.04	8.94	8.85	8.75	8.66	8.57
10-14	9.01	8.90	8.78	8.72	8.66	8.60	8.54	8.48
15-19	9.33	9.24	9.16	9.01	8.87	8.73	8.60	8.46
20-24	9.68	9.67	9.66	9.51	9.36	9.21	9.07	8.93
25-29	8.86	8.84	8.82	8.83	8.84	8.85	8.86	8.87
30-34	7.73	7.71	7.69	7.76	7.82	7.90	7.94	7.97
35-39	6.95	6.84	6.72	6.79	6.85	6.91	6.96	7.00
40-44	6.29	6.24	6.19	6.19	6.19	6.19	6.18	6.17
45-49	5.69	5.76	5.82	5.81	5.80	5.78	5.76	5.74
50-54	4.76	4.85	4.95	5.04	5.12	5.21	5.29	5.38
55-59	3.85	3.98	4.11	4.19	4.26	4.34	4.42	4.51
60-64	2.87	2.99	3.10	3.21	3.32	3.44	3.56	3.68
65-69	2.33	2.32	2.31	2.38	2.46	2.53	2.60	2.68
70-74	1.80	1.83	1.85	1.87	1.88	1.88	1.89	1.90
75-79	1.29	1.31	1.33	1.34	1.35	1.36	1.37	1.38
80 y más	1.18	1.25	1.31	1.36	1.40	1.44	1.49	1.53
Hombres	100	100	100	100	100	100	100	100
0- 4	9.94	9.84	9.75	9.67	9.59	9.51	9.43	9.36
5-9	9.55	9.56	9.56	9.47	9.38	9.29	9.21	9.13
10-14	9.45	9.32	9.19	9.13	9.08	9.02	8.97	8.92
15-19	9.52	9.45	9.38	9.24	9.11	8.97	8.84	8.71
20-24	9.63	9.62	9.60	9.49	9.37	9.25	9.14	9.03
25-29	8.78	8.76	8.73	8.74	8.75	8.75	8.76	8.77
30-34	7.61	7.59	7.56	7.63	7.69	7.76	7.81	7.84
35-39	6.75	6.66	6.57	6.63	6.70	6.76	6.81	6.85
40-44	6.15	6.12	6.10	6.09	6.08	6.06	6.04	6.02
45-49	5.58	5.64	5.69	5.68	5.67	5.66	5.65	5.64
50-54	4.58	4.66	4.74	4.84	4.94	5.03	5.13	5.23
55-59	3.75	3.84	3.94	4.00	4.07	4.13	4.20	4.28
60-64	2.78	2.89	3.01	3.10	3.19	3.29	3.39	3.49
65-69	2.22	2.20	2.19	2.26	2.33	2.40	2.48	2.55
70-74	1.61	1.66	1.70	1.71	1.72	1.73	1.74	1.74
75-79	1.14	1.17	1.20	1.20	1.21	1.21	1.22	1.22
80 y más	0.96	1.01	1.07	1.10	1.13	1.16	1.19	1.22
Mujeres	100	100	100	100	100	100	100	100
0- 4	8.75	8.68	8.61	8.52	8.43	8.34	8.25	8.16
5-9	8.59	8.58	8.56	8.46	8.36	8.25	8.16	8.06
10-14	8.61	8.51	8.41	8.35	8.28	8.21	8.15	8.09
15-19	9.16	9.06	8.95	8.80	8.66	8.51	8.38	8.24
20-24	9.72	9.71	9.70	9.52	9.35	9.17	9.00	8.84
25-29	8.93	8.92	8.90	8.91	8.92	8.93	8.95	8.96
30-34	7.85	7.83	7.80	7.87	7.93	8.01	8.06	8.10
35-39	7.12	6.99	6.86	6.92	6.98	7.04	7.09	7.13
40-44	6.42	6.34	6.27	6.28	6.29	6.30	6.31	6.31
45-49	5.79	5.87	5.95	5.93	5.91	5.89	5.86	5.84
50-54	4.92	5.03	5.14	5.21	5.29	5.37	5.45	5.52
55-59	3.94	4.10	4.26	4.35	4.44	4.53	4.62	4.72
60-64	2.96	3.07	3.18	3.31	3.44	3.57	3.71	3.85
65-69	2.43	2.43	2.42	2.50	2.57	2.64	2.72	2.80
70-74	1.97	1.98	1.99	2.00	2.01	2.02	2.03	2.04
75-79	1.42	1.44	1.45	1.47	1.48	1.50	1.51	1.53
80 y más	1.39	1.46	1.54	1.59	1.64	1.70	1.76	1.82

Cuadro 5.4

DISTRITO NACIONAL: Estimaciones y proyecciones de la estructura de la población total por año calendario, según sexo y grupos quinquenales de edad, 2000-2030

Grupos de edad	Años							
	2016	2017	2018	2019	2020	2021	2022	2023
Ambos sexos	100	100	100	100	100	100	100	100
0- 4	8.61	8.49	8.37	8.25	8.14	8.03	7.93	7.82
5-9	8.50	8.43	8.36	8.29	8.23	8.12	8.02	7.91
10-14	8.40	8.32	8.24	8.16	8.09	8.03	7.98	7.92
15-19	8.41	8.36	8.31	8.27	8.22	8.15	8.08	8.01
20-24	8.81	8.68	8.56	8.44	8.32	8.28	8.25	8.21
25-29	8.75	8.62	8.50	8.38	8.26	8.17	8.07	7.97
30-34	8.00	8.03	8.05	8.08	8.10	8.00	7.90	7.80
35-39	7.08	7.15	7.24	7.29	7.34	7.38	7.41	7.45
40-44	6.24	6.31	6.38	6.44	6.50	6.58	6.66	6.75
45-49	5.76	5.77	5.77	5.78	5.78	5.86	5.93	6.01
50-54	5.38	5.37	5.37	5.36	5.35	5.37	5.39	5.41
55-59	4.60	4.69	4.78	4.87	4.95	4.96	4.97	4.97
60-64	3.76	3.83	3.91	4.00	4.08	4.17	4.26	4.35
65-69	2.78	2.89	2.99	3.11	3.22	3.30	3.38	3.45
70-74	1.96	2.03	2.10	2.16	2.23	2.33	2.42	2.52
75-79	1.40	1.41	1.42	1.44	1.45	1.50	1.56	1.62
80 y más	1.57	1.61	1.64	1.68	1.72	1.76	1.80	1.84
Hombres	100	100	100	100	100	100	100	100
0- 4	9.23	9.11	8.98	8.86	8.74	8.63	8.52	8.41
5-9	9.06	9.00	8.93	8.88	8.82	8.71	8.60	8.49
10-14	8.84	8.77	8.70	8.63	8.56	8.51	8.46	8.41
15-19	8.67	8.63	8.58	8.54	8.51	8.45	8.39	8.33
20-24	8.91	8.80	8.68	8.56	8.45	8.42	8.40	8.36
25-29	8.68	8.59	8.49	8.40	8.32	8.22	8.13	8.04
30-34	7.86	7.89	7.91	7.93	7.96	7.89	7.82	7.74
35-39	6.93	7.00	7.09	7.14	7.19	7.22	7.26	7.29
40-44	6.09	6.16	6.24	6.30	6.35	6.43	6.51	6.60
45-49	5.64	5.64	5.63	5.62	5.61	5.69	5.77	5.84
50-54	5.23	5.23	5.23	5.23	5.22	5.23	5.24	5.24
55-59	4.38	4.47	4.57	4.67	4.76	4.77	4.78	4.79
60-64	3.56	3.62	3.69	3.76	3.83	3.93	4.02	4.11
65-69	2.64	2.72	2.81	2.90	3.00	3.06	3.13	3.19
70-74	1.81	1.87	1.93	2.00	2.06	2.14	2.22	2.30
75-79	1.23	1.25	1.26	1.27	1.28	1.33	1.38	1.43
80 y más	1.24	1.26	1.29	1.31	1.34	1.36	1.39	1.41
Mujeres	100	100	100	100	100	100	100	100
0- 4	8.05	7.93	7.82	7.71	7.60	7.50	7.39	7.29
5-9	7.98	7.91	7.83	7.76	7.69	7.59	7.49	7.39
10-14	8.00	7.91	7.82	7.74	7.66	7.60	7.53	7.47
15-19	8.18	8.13	8.07	8.01	7.96	7.88	7.80	7.72
20-24	8.71	8.58	8.45	8.33	8.21	8.16	8.11	8.06
25-29	8.81	8.66	8.51	8.36	8.22	8.11	8.01	7.91
30-34	8.12	8.15	8.18	8.21	8.24	8.10	7.98	7.85
35-39	7.21	7.28	7.37	7.43	7.48	7.52	7.56	7.59
40-44	6.38	6.45	6.52	6.58	6.63	6.71	6.80	6.89
45-49	5.86	5.88	5.90	5.92	5.93	6.01	6.08	6.16
50-54	5.52	5.51	5.50	5.48	5.47	5.50	5.53	5.56
55-59	4.80	4.88	4.96	5.05	5.13	5.13	5.13	5.13
60-64	3.94	4.03	4.12	4.21	4.31	4.40	4.48	4.56
65-69	2.92	3.04	3.16	3.29	3.43	3.51	3.60	3.69
70-74	2.11	2.18	2.24	2.31	2.39	2.50	2.61	2.72
75-79	1.54	1.56	1.58	1.59	1.60	1.66	1.72	1.79
80 y más	1.87	1.92	1.97	2.02	2.07	2.12	2.17	2.22

Cuadro 5.4

DISTRITO NACIONAL: Estimaciones y proyecciones de la estructura de la población total por año calendario, según sexo y grupos quinquenales de edad, 2000-2030

Grupos de edad	Años						
	2024	2025	2026	2027	2028	2029	2030
Ambos sexos	100	100	100	100	100	100	100
0- 4	7.72	7.62	7.53	7.45	7.36	7.28	7.20
5-9	7.81	7.71	7.62	7.53	7.43	7.34	7.26
10-14	7.86	7.81	7.72	7.63	7.54	7.45	7.36
15-19	7.94	7.88	7.83	7.78	7.73	7.69	7.64
20-24	8.17	8.13	8.07	8.01	7.95	7.89	7.83
25-29	7.87	7.78	7.75	7.73	7.71	7.68	7.66
30-34	7.70	7.60	7.53	7.45	7.37	7.30	7.22
35-39	7.49	7.53	7.44	7.36	7.27	7.19	7.11
40-44	6.82	6.87	6.92	6.97	7.01	7.06	7.11
45-49	6.07	6.13	6.22	6.31	6.41	6.48	6.54
50-54	5.42	5.43	5.51	5.59	5.67	5.74	5.81
55-59	4.97	4.97	5.00	5.02	5.05	5.07	5.08
60-64	4.44	4.53	4.54	4.56	4.57	4.58	4.58
65-69	3.53	3.62	3.71	3.80	3.88	3.97	4.06
70-74	2.62	2.73	2.80	2.87	2.95	3.03	3.11
75-79	1.68	1.74	1.82	1.90	1.99	2.08	2.17
80 y más	1.88	1.92	1.98	2.05	2.11	2.18	2.25
Hombres	100	100	100	100	100	100	100
0- 4	8.30	8.19	8.10	8.02	7.93	7.84	7.76
5-9	8.38	8.28	8.18	8.09	7.99	7.90	7.81
10-14	8.37	8.32	8.23	8.14	8.04	7.95	7.86
15-19	8.27	8.22	8.18	8.14	8.10	8.06	8.03
20-24	8.34	8.31	8.26	8.21	8.16	8.11	8.07
25-29	7.94	7.86	7.84	7.83	7.82	7.81	7.79
30-34	7.68	7.61	7.54	7.47	7.39	7.32	7.25
35-39	7.33	7.37	7.31	7.26	7.20	7.15	7.10
40-44	6.66	6.72	6.76	6.81	6.85	6.90	6.94
45-49	5.91	5.97	6.06	6.14	6.24	6.31	6.36
50-54	5.24	5.24	5.32	5.40	5.48	5.55	5.62
55-59	4.80	4.80	4.82	4.83	4.85	4.85	4.86
60-64	4.21	4.31	4.32	4.34	4.36	4.37	4.38
65-69	3.26	3.33	3.42	3.51	3.60	3.70	3.79
70-74	2.38	2.47	2.52	2.59	2.65	2.71	2.78
75-79	1.49	1.54	1.61	1.67	1.74	1.81	1.88
80 y más	1.44	1.46	1.51	1.56	1.61	1.67	1.72
Mujeres	100	100	100	100	100	100	100
0- 4	7.19	7.10	7.02	6.94	6.85	6.78	6.70
5-9	7.29	7.20	7.11	7.02	6.93	6.85	6.76
10-14	7.41	7.35	7.26	7.17	7.08	7.00	6.91
15-19	7.65	7.58	7.52	7.46	7.40	7.35	7.30
20-24	8.02	7.97	7.90	7.83	7.75	7.68	7.62
25-29	7.80	7.71	7.67	7.64	7.61	7.58	7.55
30-34	7.72	7.60	7.52	7.43	7.35	7.27	7.19
35-39	7.63	7.67	7.56	7.45	7.34	7.23	7.12
40-44	6.96	7.01	7.06	7.11	7.16	7.21	7.25
45-49	6.22	6.28	6.37	6.46	6.56	6.63	6.69
50-54	5.58	5.60	5.68	5.77	5.85	5.92	5.98
55-59	5.13	5.12	5.16	5.20	5.23	5.26	5.29
60-64	4.64	4.73	4.74	4.75	4.76	4.76	4.77
65-69	3.78	3.88	3.96	4.05	4.13	4.22	4.30
70-74	2.84	2.97	3.05	3.14	3.22	3.31	3.41
75-79	1.85	1.92	2.01	2.11	2.21	2.32	2.43
80 y más	2.27	2.33	2.40	2.48	2.56	2.65	2.73

SANTO DOMINGO

Cuadro 5.4

PROVINCIA SANTO DOMINGO: Estimaciones y proyecciones de la estructura de la población total por año calendario, según sexo y grupos quinquenales de edad, 2000-2030

Grupos de edad	Años							
	2000	2001	2002	2003	2004	2005	2006	2007
Ambos sexos	100	100	100	100	100	100	100	100
0- 4	12.73	12.56	12.38	12.22	12.08	11.95	11.72	11.50
5-9	11.56	11.40	11.27	11.12	10.98	10.84	10.83	10.82
10-14	10.86	10.79	10.73	10.66	10.61	10.55	10.48	10.41
15-19	10.40	10.37	10.33	10.29	10.27	10.25	10.19	10.14
20-24	10.02	10.01	9.98	9.98	9.95	9.92	9.85	9.78
25-29	9.12	9.12	9.09	9.09	9.07	9.06	9.00	8.93
30-34	7.85	7.86	7.86	7.86	7.86	7.85	7.86	7.86
35-39	6.74	6.77	6.78	6.80	6.81	6.83	6.83	6.84
40-44	5.43	5.52	5.60	5.68	5.76	5.84	5.87	5.88
45-49	4.41	4.51	4.60	4.69	4.79	4.89	4.95	5.01
50-54	3.21	3.31	3.41	3.50	3.60	3.69	3.79	3.89
55-59	2.38	2.44	2.51	2.57	2.63	2.68	2.79	2.90
60-64	1.91	1.91	1.92	1.91	1.90	1.88	1.97	2.06
65-69	1.39	1.41	1.43	1.45	1.47	1.48	1.50	1.53
70-74	0.93	0.95	0.98	1.01	1.03	1.05	1.08	1.12
75-79	0.57	0.59	0.61	0.63	0.65	0.66	0.68	0.70
80 y más	0.46	0.48	0.51	0.53	0.56	0.58	0.60	0.62
Hombres	100	100	100	100	100	100	100	100
0- 4	13.20	13.02	12.85	12.69	12.54	12.41	12.18	11.96
5-9	11.84	11.67	11.54	11.39	11.25	11.10	11.11	11.12
10-14	10.87	10.81	10.76	10.71	10.66	10.60	10.57	10.53
15-19	10.10	10.08	10.07	10.05	10.04	10.03	10.01	10.00
20-24	9.74	9.74	9.72	9.74	9.72	9.71	9.64	9.57
25-29	8.94	8.94	8.92	8.92	8.91	8.92	8.84	8.76
30-34	7.76	7.76	7.75	7.75	7.74	7.74	7.73	7.71
35-39	6.72	6.74	6.74	6.74	6.75	6.76	6.76	6.75
40-44	5.44	5.52	5.59	5.67	5.74	5.81	5.83	5.84
45-49	4.45	4.55	4.64	4.73	4.82	4.93	4.98	5.03
50-54	3.30	3.39	3.48	3.56	3.65	3.74	3.82	3.91
55-59	2.40	2.46	2.53	2.58	2.63	2.68	2.79	2.89
60-64	1.96	1.95	1.96	1.95	1.94	1.92	2.00	2.08
65-69	1.39	1.41	1.43	1.44	1.45	1.46	1.49	1.52
70-74	0.91	0.93	0.96	0.98	1.00	1.01	1.05	1.09
75-79	0.54	0.56	0.58	0.60	0.62	0.63	0.65	0.67
80 y más	0.44	0.46	0.48	0.50	0.53	0.55	0.57	0.58
Mujeres	100	100	100	100	100	100	100	100
0- 4	12.28	12.10	11.93	11.77	11.63	11.51	11.28	11.07
5-9	11.30	11.14	11.00	10.86	10.72	10.59	10.55	10.52
10-14	10.86	10.78	10.70	10.62	10.56	10.50	10.40	10.30
15-19	10.70	10.64	10.58	10.53	10.49	10.46	10.37	10.28
20-24	10.30	10.27	10.23	10.22	10.17	10.13	10.05	9.99
25-29	9.30	9.29	9.26	9.24	9.22	9.19	9.15	9.10
30-34	7.94	7.96	7.97	7.97	7.97	7.97	7.99	8.00
35-39	6.76	6.79	6.82	6.85	6.87	6.89	6.91	6.92
40-44	5.43	5.53	5.62	5.70	5.79	5.87	5.90	5.93
45-49	4.37	4.47	4.57	4.66	4.75	4.85	4.92	4.99
50-54	3.13	3.23	3.35	3.44	3.54	3.64	3.76	3.87
55-59	2.36	2.43	2.50	2.56	2.62	2.67	2.80	2.91
60-64	1.87	1.87	1.87	1.87	1.87	1.85	1.95	2.04
65-69	1.39	1.41	1.44	1.46	1.48	1.49	1.52	1.54
70-74	0.95	0.98	1.01	1.04	1.06	1.09	1.11	1.14
75-79	0.59	0.62	0.64	0.65	0.67	0.69	0.71	0.73
80 y más	0.48	0.50	0.53	0.56	0.58	0.61	0.64	0.66

Cuadro 5.4

PROVINCIA SANTO DOMINGO: Estimaciones y proyecciones de la estructura de la población total por año calendario, según sexo y grupos quinquenales de edad, 2000-2030

Grupos de edad	Años							
	2008	2009	2010	2011	2012	2013	2014	2015
Ambos sexos	100	100	100	100	100	100	100	100
0- 4	11.29	11.10	10.92	10.78	10.64	10.50	10.38	10.26
5-9	10.80	10.80	10.79	10.64	10.49	10.34	10.21	10.08
10-14	10.34	10.28	10.23	10.16	10.10	10.04	9.99	9.94
15-19	10.09	10.05	10.01	9.90	9.80	9.70	9.61	9.52
20-24	9.71	9.65	9.60	9.53	9.46	9.40	9.34	9.28
25-29	8.89	8.82	8.74	8.72	8.70	8.68	8.66	8.65
30-34	7.86	7.85	7.83	7.84	7.85	7.87	7.86	7.84
35-39	6.84	6.84	6.83	6.88	6.93	6.97	7.01	7.03
40-44	5.90	5.91	5.92	5.98	6.02	6.07	6.11	6.14
45-49	5.07	5.13	5.18	5.22	5.25	5.28	5.31	5.33
50-54	3.98	4.08	4.18	4.27	4.36	4.45	4.53	4.62
55-59	3.01	3.12	3.22	3.32	3.41	3.49	3.58	3.67
60-64	2.14	2.22	2.30	2.40	2.50	2.59	2.68	2.78
65-69	1.55	1.58	1.59	1.66	1.72	1.79	1.85	1.91
70-74	1.15	1.18	1.20	1.22	1.23	1.24	1.25	1.26
75-79	0.72	0.73	0.75	0.78	0.80	0.82	0.84	0.87
80 y más	0.64	0.66	0.68	0.71	0.73	0.76	0.78	0.81
Hombres	100	100	100	100	100	100	100	100
0- 4	11.74	11.55	11.36	11.22	11.08	10.95	10.82	10.70
5-9	11.13	11.14	11.15	11.00	10.86	10.72	10.59	10.46
10-14	10.49	10.46	10.43	10.38	10.33	10.28	10.24	10.20
15-19	9.99	9.98	9.97	9.89	9.80	9.72	9.64	9.57
20-24	9.50	9.44	9.39	9.33	9.28	9.23	9.18	9.14
25-29	8.71	8.63	8.54	8.51	8.49	8.47	8.45	8.43
30-34	7.70	7.68	7.65	7.66	7.66	7.68	7.67	7.65
35-39	6.74	6.73	6.72	6.77	6.81	6.86	6.89	6.91
40-44	5.85	5.85	5.86	5.91	5.96	6.01	6.05	6.08
45-49	5.08	5.13	5.18	5.20	5.22	5.24	5.26	5.28
50-54	3.99	4.07	4.15	4.25	4.34	4.43	4.51	4.60
55-59	2.99	3.09	3.19	3.28	3.37	3.45	3.54	3.62
60-64	2.15	2.23	2.30	2.38	2.47	2.55	2.64	2.72
65-69	1.54	1.56	1.58	1.64	1.70	1.76	1.82	1.87
70-74	1.12	1.15	1.19	1.19	1.20	1.21	1.22	1.22
75-79	0.69	0.70	0.72	0.74	0.76	0.78	0.80	0.82
80 y más	0.59	0.61	0.62	0.64	0.65	0.67	0.68	0.70
Mujeres	100	100	100	100	100	100	100	100
0- 4	10.86	10.68	10.50	10.35	10.22	10.08	9.95	9.84
5-9	10.49	10.47	10.44	10.28	10.13	9.98	9.84	9.71
10-14	10.20	10.11	10.03	9.95	9.88	9.81	9.74	9.68
15-19	10.19	10.12	10.05	9.92	9.80	9.69	9.58	9.48
20-24	9.92	9.86	9.81	9.72	9.64	9.56	9.49	9.42
25-29	9.07	9.01	8.94	8.92	8.90	8.88	8.87	8.86
30-34	8.01	8.02	8.01	8.02	8.03	8.05	8.04	8.02
35-39	6.94	6.94	6.94	6.99	7.04	7.09	7.12	7.15
40-44	5.95	5.97	5.98	6.04	6.08	6.13	6.17	6.20
45-49	5.06	5.13	5.19	5.23	5.28	5.32	5.35	5.38
50-54	3.98	4.09	4.20	4.29	4.38	4.47	4.55	4.64
55-59	3.03	3.14	3.25	3.35	3.44	3.53	3.63	3.72
60-64	2.13	2.22	2.30	2.41	2.52	2.62	2.73	2.84
65-69	1.57	1.59	1.61	1.68	1.75	1.81	1.88	1.95
70-74	1.17	1.20	1.22	1.24	1.26	1.28	1.29	1.31
75-79	0.75	0.76	0.78	0.81	0.83	0.86	0.88	0.91
80 y más	0.69	0.72	0.75	0.78	0.81	0.84	0.88	0.91

Cuadro 5.4

PROVINCIA SANTO DOMINGO: Estimaciones y proyecciones de la estructura de la población total por año calendario, según sexo y grupos quinquenales de edad, 2000-2030

Grupos de edad	Años							
	2016	2017	2018	2019	2020	2021	2022	2023
Ambos sexos	100	100	100	100	100	100	100	100
0- 4	10.10	9.94	9.78	9.64	9.50	9.37	9.24	9.11
5-9	9.97	9.87	9.76	9.67	9.58	9.45	9.32	9.19
10-14	9.82	9.70	9.59	9.48	9.38	9.30	9.22	9.14
15-19	9.48	9.44	9.40	9.36	9.33	9.23	9.14	9.04
20-24	9.20	9.13	9.05	8.98	8.91	8.88	8.86	8.83
25-29	8.61	8.57	8.53	8.49	8.46	8.40	8.35	8.30
30-34	7.84	7.84	7.84	7.84	7.85	7.83	7.81	7.79
35-39	7.06	7.08	7.11	7.12	7.12	7.13	7.15	7.16
40-44	6.20	6.26	6.31	6.36	6.39	6.43	6.46	6.51
45-49	5.39	5.45	5.50	5.55	5.59	5.66	5.72	5.78
50-54	4.66	4.70	4.74	4.78	4.81	4.88	4.94	5.00
55-59	3.77	3.86	3.94	4.03	4.11	4.16	4.21	4.25
60-64	2.87	2.95	3.04	3.12	3.21	3.29	3.38	3.46
65-69	2.00	2.08	2.17	2.25	2.34	2.42	2.50	2.58
70-74	1.32	1.38	1.43	1.48	1.54	1.61	1.69	1.76
75-79	0.88	0.90	0.91	0.92	0.93	0.98	1.02	1.07
80 y más	0.84	0.87	0.90	0.93	0.96	0.98	1.01	1.04
Hombres	100	100	100	100	100	100	100	100
0- 4	10.54	10.37	10.21	10.06	9.92	9.79	9.65	9.52
5-9	10.36	10.26	10.15	10.06	9.97	9.84	9.70	9.57
10-14	10.09	9.98	9.87	9.77	9.68	9.60	9.52	9.44
15-19	9.54	9.52	9.49	9.46	9.44	9.35	9.27	9.18
20-24	9.08	9.02	8.96	8.91	8.85	8.84	8.83	8.82
25-29	8.41	8.38	8.35	8.33	8.31	8.27	8.24	8.20
30-34	7.65	7.65	7.65	7.65	7.65	7.64	7.64	7.63
35-39	6.94	6.95	6.99	7.00	6.99	7.00	7.02	7.03
40-44	6.14	6.19	6.25	6.29	6.32	6.35	6.38	6.43
45-49	5.34	5.39	5.45	5.49	5.53	5.60	5.66	5.72
50-54	4.63	4.66	4.69	4.72	4.75	4.81	4.87	4.93
55-59	3.72	3.81	3.89	3.98	4.06	4.10	4.14	4.17
60-64	2.80	2.89	2.96	3.05	3.13	3.21	3.30	3.38
65-69	1.95	2.02	2.10	2.17	2.25	2.32	2.40	2.47
70-74	1.27	1.32	1.37	1.42	1.47	1.53	1.59	1.66
75-79	0.83	0.84	0.85	0.86	0.87	0.91	0.95	0.98
80 y más	0.72	0.74	0.77	0.79	0.81	0.83	0.85	0.87
Mujeres	100	100	100	100	100	100	100	100
0- 4	9.68	9.52	9.37	9.23	9.10	8.97	8.84	8.72
5-9	9.60	9.49	9.39	9.29	9.20	9.07	8.95	8.82
10-14	9.56	9.43	9.32	9.21	9.10	9.01	8.93	8.85
15-19	9.42	9.37	9.31	9.26	9.22	9.11	9.01	8.91
20-24	9.32	9.23	9.13	9.05	8.96	8.92	8.88	8.84
25-29	8.80	8.75	8.69	8.65	8.60	8.53	8.46	8.39
30-34	8.02	8.02	8.03	8.03	8.04	8.00	7.97	7.94
35-39	7.17	7.20	7.23	7.24	7.24	7.26	7.28	7.29
40-44	6.26	6.32	6.38	6.42	6.46	6.50	6.53	6.58
45-49	5.44	5.50	5.56	5.60	5.64	5.71	5.78	5.84
50-54	4.69	4.74	4.79	4.83	4.87	4.94	5.00	5.06
55-59	3.81	3.90	3.99	4.08	4.16	4.22	4.27	4.32
60-64	2.93	3.02	3.10	3.19	3.28	3.37	3.46	3.54
65-69	2.05	2.14	2.23	2.33	2.43	2.51	2.60	2.68
70-74	1.37	1.43	1.49	1.55	1.60	1.69	1.77	1.86
75-79	0.93	0.95	0.96	0.98	0.99	1.04	1.09	1.14
80 y más	0.95	0.98	1.02	1.06	1.10	1.13	1.17	1.21

Cuadro 5.4

PROVINCIA SANTO DOMINGO: Estimaciones y proyecciones de la estructura de la población total por año calendario, según sexo y grupos quinquenales de edad, 2000-2030

Grupos de edad	Años						
	2024	2025	2026	2027	2028	2029	2030
Ambos sexos	100	100	100	100	100	100	100
0- 4	9.00	8.88	8.77	8.65	8.54	8.44	8.34
5-9	9.07	8.96	8.85	8.74	8.64	8.54	8.45
10-14	9.06	8.99	8.88	8.78	8.67	8.57	8.48
15-19	8.96	8.87	8.81	8.74	8.68	8.62	8.56
20-24	8.81	8.78	8.71	8.63	8.55	8.48	8.41
25-29	8.25	8.20	8.19	8.18	8.17	8.16	8.16
30-34	7.77	7.76	7.72	7.69	7.66	7.63	7.60
35-39	7.18	7.20	7.19	7.19	7.19	7.18	7.18
40-44	6.53	6.53	6.56	6.59	6.61	6.64	6.67
45-49	5.83	5.87	5.92	5.96	6.01	6.04	6.06
50-54	5.05	5.09	5.16	5.23	5.30	5.35	5.40
55-59	4.29	4.33	4.40	4.46	4.52	4.58	4.63
60-64	3.55	3.63	3.68	3.73	3.78	3.82	3.86
65-69	2.66	2.74	2.82	2.90	2.98	3.06	3.14
70-74	1.83	1.91	1.98	2.05	2.12	2.19	2.27
75-79	1.11	1.15	1.22	1.28	1.34	1.40	1.46
80 y más	1.07	1.10	1.15	1.19	1.24	1.29	1.34
Hombres	100	100	100	100	100	100	100
0- 4	9.40	9.28	9.17	9.05	8.94	8.83	8.73
5-9	9.45	9.33	9.22	9.12	9.01	8.91	8.81
10-14	9.37	9.31	9.20	9.09	8.98	8.88	8.79
15-19	9.11	9.03	8.97	8.91	8.86	8.80	8.75
20-24	8.81	8.80	8.73	8.67	8.60	8.54	8.48
25-29	8.17	8.13	8.14	8.14	8.14	8.15	8.15
30-34	7.62	7.62	7.60	7.58	7.56	7.55	7.53
35-39	7.04	7.06	7.06	7.07	7.07	7.08	7.09
40-44	6.44	6.45	6.47	6.50	6.52	6.54	6.57
45-49	5.76	5.81	5.85	5.88	5.94	5.96	5.98
50-54	4.98	5.03	5.09	5.16	5.22	5.27	5.32
55-59	4.21	4.24	4.30	4.37	4.43	4.48	4.53
60-64	3.46	3.54	3.59	3.63	3.67	3.71	3.74
65-69	2.54	2.62	2.70	2.78	2.86	2.93	3.01
70-74	1.72	1.79	1.85	1.92	1.98	2.05	2.11
75-79	1.02	1.06	1.11	1.16	1.21	1.27	1.32
80 y más	0.89	0.91	0.94	0.98	1.02	1.05	1.09
Mujeres	100	100	100	100	100	100	100
0- 4	8.61	8.50	8.38	8.28	8.17	8.07	7.97
5-9	8.70	8.59	8.49	8.38	8.28	8.19	8.09
10-14	8.77	8.69	8.59	8.48	8.38	8.28	8.19
15-19	8.81	8.72	8.65	8.58	8.51	8.44	8.38
20-24	8.80	8.77	8.68	8.59	8.51	8.43	8.35
25-29	8.33	8.27	8.25	8.23	8.20	8.18	8.16
30-34	7.91	7.89	7.84	7.79	7.74	7.70	7.66
35-39	7.31	7.33	7.32	7.31	7.29	7.28	7.27
40-44	6.60	6.61	6.64	6.68	6.70	6.74	6.77
45-49	5.89	5.94	5.98	6.03	6.08	6.11	6.13
50-54	5.11	5.16	5.23	5.30	5.37	5.43	5.48
55-59	4.37	4.42	4.49	4.55	4.61	4.67	4.72
60-64	3.63	3.71	3.77	3.83	3.88	3.93	3.98
65-69	2.76	2.85	2.93	3.01	3.10	3.18	3.26
70-74	1.94	2.03	2.10	2.18	2.25	2.33	2.41
75-79	1.19	1.24	1.31	1.39	1.45	1.53	1.60
80 y más	1.25	1.28	1.34	1.40	1.46	1.51	1.57

REGIÓN CIBAO NORTE

Cuadro 5.4

REGIÓN CIBAO NORTE: Estimaciones y proyecciones de la estructura de la población total por año calendario, según sexo y grupos quinquenales de edad, 2000-2030

Grupos de edad	Años							
	2000	2001	2002	2003	2004	2005	2006	2007
Ambos sexos	100	100	100	100	100	100	100	100
0- 4	11.05	10.90	10.76	10.61	10.47	10.33	10.15	9.98
5-9	11.21	11.05	10.90	10.74	10.59	10.45	10.31	10.17
10-14	10.94	10.87	10.78	10.70	10.63	10.58	10.39	10.21
15-19	10.01	9.96	9.93	9.88	9.85	9.81	9.78	9.75
20-24	9.56	9.54	9.52	9.51	9.47	9.42	9.40	9.39
25-29	8.66	8.65	8.63	8.62	8.59	8.56	8.54	8.51
30-34	7.96	7.96	7.95	7.94	7.93	7.92	7.90	7.87
35-39	6.78	6.80	6.81	6.82	6.83	6.83	6.88	6.92
40-44	5.41	5.49	5.58	5.65	5.73	5.79	5.92	6.04
45-49	4.33	4.42	4.51	4.60	4.69	4.78	4.92	5.06
50-54	3.41	3.50	3.59	3.68	3.78	3.89	3.97	4.06
55-59	2.77	2.83	2.89	2.95	3.02	3.09	3.18	3.26
60-64	2.45	2.44	2.44	2.43	2.41	2.40	2.47	2.54
65-69	2.05	2.07	2.09	2.11	2.14	2.16	2.14	2.12
70-74	1.48	1.52	1.55	1.59	1.62	1.66	1.67	1.68
75-79	1.05	1.08	1.11	1.14	1.18	1.22	1.22	1.23
80 y más	0.87	0.92	0.96	1.01	1.05	1.10	1.15	1.19
Hombres	100	100	100	100	100	100	100	100
0- 4	11.23	11.09	10.94	10.80	10.66	10.51	10.34	10.16
5-9	11.44	11.28	11.12	10.97	10.82	10.68	10.52	10.37
10-14	10.99	10.92	10.85	10.78	10.72	10.67	10.49	10.32
15-19	9.89	9.86	9.84	9.82	9.79	9.77	9.76	9.75
20-24	9.45	9.44	9.43	9.44	9.42	9.39	9.37	9.36
25-29	8.53	8.53	8.52	8.51	8.49	8.48	8.45	8.42
30-34	7.85	7.85	7.83	7.82	7.81	7.80	7.77	7.74
35-39	6.79	6.79	6.80	6.80	6.80	6.79	6.83	6.86
40-44	5.40	5.47	5.56	5.62	5.69	5.74	5.87	6.00
45-49	4.35	4.43	4.53	4.61	4.70	4.79	4.93	5.08
50-54	3.40	3.48	3.56	3.64	3.73	3.83	3.93	4.03
55-59	2.83	2.89	2.94	3.00	3.07	3.14	3.20	3.27
60-64	2.43	2.42	2.42	2.40	2.39	2.37	2.44	2.52
65-69	2.04	2.06	2.07	2.09	2.11	2.13	2.11	2.10
70-74	1.50	1.53	1.56	1.59	1.63	1.66	1.66	1.67
75-79	1.04	1.07	1.09	1.13	1.16	1.20	1.20	1.20
80 y más	0.84	0.88	0.93	0.97	1.02	1.06	1.11	1.15
Mujeres	100	100	100	100	100	100	100	100
0- 4	10.87	10.72	10.57	10.42	10.28	10.14	9.96	9.78
5-9	10.98	10.82	10.67	10.52	10.37	10.23	10.10	9.97
10-14	10.90	10.81	10.71	10.63	10.55	10.48	10.29	10.10
15-19	10.12	10.07	10.01	9.95	9.90	9.85	9.80	9.76
20-24	9.67	9.63	9.60	9.58	9.53	9.46	9.44	9.42
25-29	8.79	8.77	8.75	8.72	8.69	8.65	8.63	8.60
30-34	8.07	8.07	8.07	8.06	8.06	8.05	8.03	8.00
35-39	6.78	6.80	6.83	6.85	6.86	6.88	6.93	6.98
40-44	5.42	5.51	5.60	5.68	5.77	5.83	5.96	6.09
45-49	4.32	4.40	4.50	4.58	4.68	4.76	4.90	5.04
50-54	3.42	3.52	3.62	3.72	3.83	3.95	4.02	4.09
55-59	2.70	2.77	2.84	2.90	2.97	3.04	3.15	3.26
60-64	2.46	2.46	2.45	2.45	2.44	2.43	2.49	2.56
65-69	2.06	2.09	2.11	2.14	2.17	2.20	2.17	2.15
70-74	1.47	1.51	1.54	1.58	1.62	1.67	1.68	1.70
75-79	1.07	1.10	1.13	1.16	1.20	1.24	1.25	1.26
80 y más	0.91	0.95	1.00	1.04	1.09	1.15	1.19	1.23

Cuadro 5.4

REGIÓN CIBAO NORTE: Estimaciones y proyecciones de la estructura de la población total por año calendario, según sexo y grupos quinquenales de edad, 2000-2030

Grupos de edad	Años							
	2008	2009	2010	2011	2012	2013	2014	2015
Ambos sexos	100	100	100	100	100	100	100	100
0- 4	9.80	9.63	9.47	9.30	9.15	8.99	8.83	8.69
5-9	10.02	9.88	9.75	9.59	9.43	9.27	9.12	8.97
10-14	10.03	9.85	9.68	9.59	9.49	9.39	9.30	9.21
15-19	9.72	9.70	9.67	9.56	9.46	9.35	9.24	9.14
20-24	9.37	9.35	9.34	9.27	9.19	9.12	9.04	8.98
25-29	8.51	8.47	8.42	8.43	8.44	8.44	8.45	8.47
30-34	7.84	7.81	7.76	7.74	7.72	7.72	7.68	7.63
35-39	6.96	6.99	7.02	7.05	7.07	7.09	7.11	7.11
40-44	6.17	6.29	6.40	6.43	6.45	6.47	6.49	6.50
45-49	5.20	5.34	5.48	5.58	5.68	5.78	5.88	5.97
50-54	4.15	4.24	4.34	4.49	4.64	4.79	4.94	5.10
55-59	3.35	3.45	3.55	3.63	3.72	3.80	3.89	3.98
60-64	2.61	2.69	2.76	2.85	2.93	3.02	3.11	3.21
65-69	2.10	2.08	2.05	2.13	2.20	2.28	2.35	2.43
70-74	1.70	1.71	1.72	1.72	1.72	1.73	1.73	1.73
75-79	1.24	1.25	1.25	1.27	1.29	1.30	1.32	1.33
80 y más	1.24	1.28	1.33	1.37	1.41	1.46	1.50	1.55
Hombres	100	100	100	100	100	100	100	100
0- 4	9.99	9.82	9.66	9.49	9.33	9.17	9.01	8.86
5-9	10.21	10.05	9.90	9.75	9.61	9.46	9.31	9.17
10-14	10.14	9.97	9.81	9.72	9.63	9.53	9.45	9.36
15-19	9.74	9.73	9.72	9.62	9.52	9.41	9.32	9.22
20-24	9.34	9.33	9.32	9.25	9.18	9.11	9.04	8.98
25-29	8.42	8.38	8.33	8.35	8.37	8.39	8.42	8.44
30-34	7.71	7.67	7.62	7.61	7.60	7.60	7.57	7.53
35-39	6.89	6.92	6.94	6.96	6.98	7.00	7.01	7.01
40-44	6.12	6.24	6.36	6.38	6.41	6.43	6.44	6.45
45-49	5.22	5.36	5.50	5.59	5.68	5.76	5.84	5.92
50-54	4.13	4.24	4.35	4.50	4.65	4.80	4.94	5.09
55-59	3.34	3.42	3.50	3.59	3.68	3.77	3.87	3.97
60-64	2.60	2.68	2.76	2.83	2.90	2.97	3.05	3.14
65-69	2.08	2.07	2.05	2.12	2.19	2.25	2.32	2.40
70-74	1.67	1.67	1.68	1.68	1.69	1.69	1.69	1.69
75-79	1.21	1.21	1.21	1.23	1.24	1.26	1.27	1.28
80 y más	1.19	1.24	1.29	1.32	1.36	1.40	1.44	1.48
Mujeres	100	100	100	100	100	100	100	100
0- 4	9.61	9.44	9.27	9.12	8.96	8.80	8.65	8.51
5-9	9.84	9.71	9.59	9.42	9.26	9.09	8.93	8.77
10-14	9.92	9.73	9.56	9.45	9.35	9.25	9.16	9.06
15-19	9.71	9.66	9.62	9.51	9.40	9.28	9.17	9.07
20-24	9.40	9.38	9.36	9.28	9.20	9.12	9.05	8.97
25-29	8.60	8.56	8.51	8.51	8.50	8.50	8.49	8.49
30-34	7.98	7.94	7.90	7.87	7.84	7.83	7.79	7.73
35-39	7.03	7.07	7.10	7.14	7.16	7.19	7.21	7.21
40-44	6.21	6.33	6.45	6.47	6.50	6.52	6.54	6.55
45-49	5.18	5.32	5.46	5.58	5.69	5.80	5.91	6.01
50-54	4.16	4.24	4.32	4.48	4.63	4.79	4.95	5.10
55-59	3.36	3.48	3.59	3.67	3.75	3.83	3.91	4.00
60-64	2.63	2.70	2.77	2.87	2.97	3.07	3.17	3.28
65-69	2.12	2.09	2.06	2.14	2.22	2.30	2.38	2.47
70-74	1.72	1.74	1.76	1.76	1.76	1.76	1.76	1.76
75-79	1.27	1.28	1.30	1.31	1.33	1.35	1.36	1.38
80 y más	1.28	1.33	1.38	1.42	1.47	1.52	1.57	1.62

Cuadro 5.4

REGIÓN CIBAO NORTE: Estimaciones y proyecciones de la estructura de la población total por año calendario, según sexo y grupos quinquenales de edad, 2000-2030

Grupos de edad	Años							
	2016	2017	2018	2019	2020	2021	2022	2023
Ambos sexos	100	100	100	100	100	100	100	100
0- 4	8.58	8.48	8.37	8.27	8.17	8.07	7.97	7.87
5-9	8.83	8.69	8.54	8.40	8.27	8.18	8.09	7.99
10-14	9.07	8.93	8.78	8.65	8.51	8.38	8.26	8.13
15-19	9.06	8.98	8.90	8.82	8.74	8.62	8.49	8.36
20-24	8.89	8.80	8.71	8.62	8.54	8.48	8.41	8.35
25-29	8.41	8.35	8.30	8.24	8.19	8.13	8.06	7.99
30-34	7.66	7.68	7.70	7.73	7.76	7.72	7.68	7.64
35-39	7.11	7.10	7.10	7.08	7.05	7.09	7.12	7.16
40-44	6.54	6.57	6.60	6.62	6.64	6.64	6.64	6.66
45-49	6.00	6.03	6.06	6.08	6.10	6.14	6.18	6.22
50-54	5.20	5.30	5.40	5.50	5.59	5.63	5.67	5.70
55-59	4.13	4.28	4.43	4.58	4.73	4.83	4.93	5.03
60-64	3.29	3.38	3.46	3.55	3.64	3.78	3.93	4.07
65-69	2.51	2.59	2.68	2.77	2.86	2.94	3.02	3.10
70-74	1.79	1.86	1.93	2.00	2.08	2.15	2.23	2.30
75-79	1.34	1.35	1.36	1.36	1.37	1.43	1.49	1.55
80 y más	1.59	1.63	1.68	1.72	1.77	1.80	1.84	1.88
Hombres	100	100	100	100	100	100	100	100
0- 4	8.76	8.66	8.56	8.46	8.37	8.27	8.17	8.07
5-9	9.03	8.88	8.73	8.59	8.45	8.37	8.28	8.19
10-14	9.23	9.09	8.96	8.83	8.71	8.57	8.44	8.31
15-19	9.14	9.07	8.99	8.92	8.85	8.73	8.61	8.50
20-24	8.90	8.82	8.73	8.65	8.58	8.52	8.46	8.40
25-29	8.39	8.34	8.29	8.24	8.19	8.13	8.07	8.01
30-34	7.57	7.61	7.65	7.68	7.72	7.69	7.66	7.62
35-39	7.01	7.01	7.02	7.01	6.98	7.03	7.08	7.13
40-44	6.48	6.51	6.54	6.55	6.56	6.57	6.58	6.61
45-49	5.96	5.98	6.01	6.03	6.05	6.09	6.12	6.16
50-54	5.18	5.27	5.36	5.44	5.52	5.56	5.59	5.63
55-59	4.11	4.25	4.40	4.54	4.68	4.77	4.86	4.95
60-64	3.22	3.31	3.40	3.49	3.59	3.73	3.86	4.00
65-69	2.46	2.53	2.60	2.68	2.76	2.84	2.92	3.01
70-74	1.76	1.82	1.88	1.94	2.01	2.07	2.13	2.20
75-79	1.29	1.30	1.30	1.31	1.32	1.37	1.42	1.47
80 y más	1.51	1.55	1.58	1.62	1.66	1.69	1.72	1.75
Mujeres	100	100	100	100	100	100	100	100
0- 4	8.40	8.29	8.18	8.08	7.98	7.87	7.77	7.66
5-9	8.63	8.49	8.35	8.22	8.09	7.99	7.89	7.80
10-14	8.91	8.76	8.61	8.46	8.32	8.20	8.07	7.95
15-19	8.98	8.89	8.80	8.72	8.64	8.50	8.37	8.23
20-24	8.88	8.78	8.69	8.59	8.50	8.43	8.36	8.29
25-29	8.43	8.37	8.31	8.25	8.19	8.12	8.05	7.97
30-34	7.74	7.76	7.76	7.77	7.79	7.74	7.70	7.66
35-39	7.20	7.18	7.19	7.16	7.12	7.14	7.17	7.19
40-44	6.59	6.63	6.66	6.69	6.71	6.71	6.70	6.71
45-49	6.05	6.08	6.11	6.13	6.15	6.20	6.24	6.28
50-54	5.22	5.33	5.45	5.56	5.66	5.70	5.74	5.77
55-59	4.16	4.31	4.46	4.62	4.77	4.89	5.00	5.12
60-64	3.36	3.44	3.52	3.60	3.69	3.84	3.99	4.14
65-69	2.56	2.66	2.75	2.85	2.96	3.03	3.11	3.19
70-74	1.83	1.91	1.99	2.06	2.14	2.23	2.32	2.41
75-79	1.39	1.40	1.41	1.41	1.42	1.48	1.55	1.62
80 y más	1.67	1.72	1.77	1.82	1.88	1.92	1.96	2.01

Cuadro 5.4

REGIÓN CIBAO NORTE: Estimaciones y proyecciones de la estructura de la población total por año calendario, según sexo y grupos quinquenales de edad, 2000-2030

Grupos de edad	Años						
	2024	2025	2026	2027	2028	2029	2030
Ambos sexos	100	100	100	100	100	100	100
0- 4	7.77	7.67	7.57	7.48	7.38	7.28	7.19
5-9	7.91	7.82	7.73	7.64	7.55	7.47	7.38
10-14	8.00	7.88	7.81	7.73	7.65	7.58	7.50
15-19	8.24	8.12	8.01	7.90	7.78	7.67	7.56
20-24	8.28	8.22	8.11	8.01	7.90	7.79	7.69
25-29	7.93	7.86	7.82	7.77	7.72	7.68	7.63
30-34	7.60	7.57	7.52	7.47	7.42	7.37	7.33
35-39	7.19	7.23	7.21	7.19	7.16	7.14	7.12
40-44	6.65	6.63	6.67	6.72	6.77	6.81	6.86
45-49	6.25	6.27	6.29	6.30	6.32	6.32	6.31
50-54	5.73	5.75	5.80	5.85	5.90	5.93	5.96
55-59	5.13	5.23	5.27	5.31	5.35	5.39	5.42
60-64	4.21	4.36	4.46	4.56	4.67	4.77	4.86
65-69	3.18	3.27	3.41	3.55	3.68	3.82	3.96
70-74	2.39	2.47	2.55	2.63	2.70	2.79	2.87
75-79	1.61	1.67	1.74	1.81	1.88	1.95	2.03
80 y más	1.92	1.96	2.03	2.10	2.17	2.24	2.32
Hombres	100	100	100	100	100	100	100
0- 4	7.98	7.89	7.79	7.69	7.60	7.50	7.41
5-9	8.11	8.02	7.94	7.85	7.77	7.68	7.60
10-14	8.18	8.06	7.99	7.91	7.84	7.77	7.70
15-19	8.39	8.27	8.16	8.04	7.93	7.81	7.70
20-24	8.34	8.29	8.19	8.09	7.99	7.90	7.81
25-29	7.95	7.90	7.86	7.82	7.77	7.73	7.70
30-34	7.59	7.56	7.52	7.48	7.43	7.39	7.35
35-39	7.18	7.23	7.21	7.19	7.16	7.15	7.13
40-44	6.60	6.58	6.64	6.70	6.76	6.82	6.88
45-49	6.18	6.20	6.22	6.23	6.27	6.27	6.27
50-54	5.66	5.68	5.72	5.76	5.81	5.84	5.86
55-59	5.04	5.12	5.16	5.20	5.24	5.28	5.31
60-64	4.14	4.27	4.37	4.46	4.55	4.63	4.72
65-69	3.09	3.19	3.31	3.44	3.57	3.70	3.83
70-74	2.27	2.34	2.42	2.49	2.57	2.65	2.74
75-79	1.53	1.59	1.64	1.69	1.75	1.81	1.88
80 y más	1.78	1.82	1.87	1.93	1.99	2.05	2.11
Mujeres	100	100	100	100	100	100	100
0- 4	7.56	7.46	7.36	7.26	7.16	7.06	6.97
5-9	7.71	7.62	7.53	7.43	7.34	7.25	7.17
10-14	7.83	7.71	7.63	7.55	7.46	7.38	7.31
15-19	8.10	7.97	7.86	7.75	7.64	7.53	7.43
20-24	8.22	8.16	8.04	7.92	7.80	7.68	7.57
25-29	7.90	7.83	7.78	7.72	7.67	7.62	7.57
30-34	7.62	7.58	7.52	7.47	7.41	7.35	7.30
35-39	7.21	7.24	7.21	7.18	7.15	7.13	7.10
40-44	6.70	6.67	6.70	6.74	6.77	6.81	6.85
45-49	6.32	6.35	6.35	6.36	6.38	6.37	6.35
50-54	5.80	5.83	5.88	5.93	5.98	6.02	6.06
55-59	5.22	5.33	5.38	5.42	5.46	5.50	5.53
60-64	4.29	4.44	4.55	4.67	4.78	4.90	5.00
65-69	3.27	3.36	3.51	3.65	3.79	3.94	4.09
70-74	2.51	2.61	2.68	2.76	2.83	2.92	3.00
75-79	1.69	1.76	1.84	1.92	2.00	2.09	2.19
80 y más	2.06	2.10	2.18	2.26	2.35	2.43	2.52

PROVINCIA ESPALLAT

Cuadro 5.4

PROVINCIA ESPAILLAT: Estimaciones y proyecciones de la estructura de la población total por año calendario, según sexo y grupos quinquenales de edad, 2000-2030

Grupos de edad	Años							
	2000	2001	2002	2003	2004	2005	2006	2007
Ambos sexos	100	100	100	100	100	100	100	100
0- 4	10.78	10.64	10.49	10.34	10.20	10.07	9.85	9.63
5-9	11.67	11.50	11.33	11.16	11.01	10.88	10.65	10.44
10-14	11.44	11.36	11.26	11.18	11.10	11.05	10.80	10.55
15-19	10.29	10.25	10.21	10.17	10.13	10.09	10.06	10.04
20-24	9.15	9.13	9.11	9.11	9.07	9.01	9.04	9.06
25-29	8.11	8.10	8.09	8.08	8.05	8.01	8.03	8.04
30-34	7.63	7.63	7.61	7.60	7.59	7.59	7.52	7.44
35-39	6.43	6.45	6.46	6.47	6.48	6.48	6.54	6.60
40-44	5.24	5.31	5.40	5.47	5.55	5.60	5.75	5.90
45-49	4.35	4.43	4.53	4.61	4.71	4.79	4.95	5.11
50-54	3.42	3.51	3.61	3.70	3.80	3.90	4.02	4.14
55-59	2.88	2.95	3.02	3.08	3.15	3.22	3.33	3.44
60-64	2.65	2.64	2.63	2.62	2.61	2.59	2.66	2.73
65-69	2.14	2.16	2.19	2.21	2.24	2.26	2.26	2.26
70-74	1.70	1.74	1.78	1.82	1.86	1.91	1.92	1.93
75-79	1.14	1.17	1.20	1.24	1.28	1.32	1.34	1.35
80 y más	0.98	1.03	1.08	1.13	1.19	1.24	1.30	1.35
Hombres	100	100	100	100	100	100	100	100
0- 4	10.67	10.53	10.39	10.25	10.11	9.98	9.81	9.64
5-9	11.75	11.59	11.41	11.24	11.09	10.97	10.71	10.46
10-14	11.53	11.46	11.37	11.30	11.23	11.20	10.94	10.68
15-19	10.42	10.40	10.37	10.34	10.31	10.29	10.24	10.20
20-24	9.22	9.22	9.22	9.22	9.20	9.15	9.19	9.24
25-29	7.94	7.94	7.93	7.92	7.91	7.88	7.91	7.94
30-34	7.67	7.67	7.63	7.62	7.61	7.61	7.51	7.42
35-39	6.40	6.40	6.42	6.42	6.41	6.40	6.48	6.56
40-44	5.34	5.41	5.49	5.56	5.63	5.68	5.81	5.94
45-49	4.41	4.49	4.59	4.67	4.77	4.85	4.99	5.13
50-54	3.43	3.51	3.60	3.69	3.78	3.86	4.00	4.14
55-59	2.86	2.92	2.99	3.05	3.12	3.18	3.28	3.39
60-64	2.57	2.56	2.55	2.54	2.52	2.50	2.58	2.67
65-69	2.05	2.07	2.09	2.11	2.12	2.14	2.16	2.18
70-74	1.69	1.72	1.75	1.79	1.82	1.86	1.86	1.86
75-79	1.10	1.14	1.17	1.20	1.24	1.28	1.28	1.29
80 y más	0.94	0.98	1.03	1.08	1.13	1.18	1.24	1.29
Mujeres	100	100	100	100	100	100	100	100
0- 4	10.90	10.75	10.59	10.44	10.29	10.16	9.89	9.62
5-9	11.58	11.41	11.25	11.08	10.93	10.78	10.60	10.41
10-14	11.34	11.25	11.14	11.05	10.96	10.90	10.66	10.41
15-19	10.16	10.10	10.06	10.00	9.94	9.88	9.87	9.87
20-24	9.07	9.04	9.01	8.99	8.94	8.87	8.87	8.87
25-29	8.30	8.28	8.26	8.23	8.20	8.15	8.15	8.14
30-34	7.59	7.60	7.58	7.58	7.57	7.57	7.52	7.47
35-39	6.47	6.49	6.51	6.53	6.55	6.56	6.60	6.64
40-44	5.13	5.21	5.31	5.38	5.46	5.52	5.69	5.86
45-49	4.28	4.37	4.47	4.55	4.64	4.72	4.91	5.09
50-54	3.40	3.50	3.61	3.71	3.82	3.93	4.04	4.14
55-59	2.90	2.97	3.04	3.11	3.19	3.26	3.38	3.49
60-64	2.73	2.72	2.71	2.70	2.69	2.68	2.74	2.80
65-69	2.23	2.26	2.29	2.32	2.35	2.39	2.37	2.34
70-74	1.71	1.76	1.80	1.85	1.90	1.95	1.97	2.00
75-79	1.17	1.21	1.24	1.28	1.32	1.36	1.39	1.42
80 y más	1.03	1.08	1.13	1.19	1.24	1.30	1.36	1.42

Cuadro 5.4

PROVINCIA ESPAILLAT: Estimaciones y proyecciones de la estructura de la población total por año calendario, según sexo y grupos quinquenales de edad, 2000-2030

Grupos de edad	Años							
	2008	2009	2010	2011	2012	2013	2014	2015
Ambos sexos	100	100	100	100	100	100	100	100
0- 4	9.41	9.20	8.99	8.85	8.71	8.57	8.43	8.30
5-9	10.21	10.00	9.79	9.58	9.37	9.16	8.95	8.75
10-14	10.30	10.05	9.81	9.72	9.63	9.53	9.45	9.36
15-19	10.01	9.98	9.96	9.80	9.65	9.49	9.34	9.20
20-24	9.08	9.10	9.13	9.13	9.12	9.12	9.11	9.11
25-29	8.06	8.06	8.04	8.10	8.17	8.23	8.29	8.36
30-34	7.37	7.28	7.19	7.23	7.28	7.33	7.36	7.38
35-39	6.66	6.71	6.75	6.74	6.72	6.71	6.68	6.65
40-44	6.05	6.19	6.33	6.33	6.33	6.33	6.32	6.31
45-49	5.27	5.43	5.59	5.67	5.74	5.82	5.89	5.96
50-54	4.26	4.39	4.52	4.67	4.81	4.95	5.09	5.24
55-59	3.55	3.67	3.79	3.86	3.93	4.01	4.08	4.17
60-64	2.80	2.88	2.95	3.04	3.14	3.23	3.33	3.44
65-69	2.26	2.25	2.25	2.32	2.39	2.46	2.53	2.61
70-74	1.94	1.95	1.96	1.95	1.94	1.93	1.91	1.90
75-79	1.37	1.40	1.42	1.44	1.46	1.48	1.50	1.52
80 y más	1.41	1.47	1.54	1.58	1.62	1.66	1.71	1.76
Hombres	100	100	100	100	100	100	100	100
0- 4	9.47	9.31	9.15	8.98	8.81	8.64	8.47	8.31
5-9	10.20	9.95	9.71	9.54	9.37	9.20	9.04	8.88
10-14	10.42	10.17	9.92	9.79	9.66	9.53	9.40	9.27
15-19	10.15	10.10	10.06	9.91	9.75	9.60	9.45	9.30
20-24	9.28	9.32	9.37	9.33	9.30	9.27	9.23	9.21
25-29	7.98	7.99	8.00	8.11	8.23	8.35	8.47	8.59
30-34	7.32	7.21	7.10	7.16	7.21	7.28	7.32	7.34
35-39	6.63	6.70	6.76	6.74	6.72	6.69	6.66	6.62
40-44	6.06	6.18	6.30	6.32	6.34	6.36	6.37	6.38
45-49	5.27	5.41	5.55	5.63	5.71	5.79	5.86	5.93
50-54	4.28	4.42	4.57	4.69	4.81	4.94	5.06	5.18
55-59	3.50	3.61	3.73	3.81	3.90	3.98	4.08	4.17
60-64	2.75	2.84	2.93	3.01	3.09	3.18	3.27	3.36
65-69	2.19	2.21	2.22	2.29	2.35	2.42	2.48	2.55
70-74	1.86	1.85	1.85	1.85	1.86	1.86	1.86	1.86
75-79	1.30	1.30	1.31	1.33	1.36	1.38	1.40	1.42
80 y más	1.35	1.40	1.46	1.49	1.52	1.56	1.59	1.63
Mujeres	100	100	100	100	100	100	100	100
0- 4	9.35	9.08	8.82	8.71	8.60	8.50	8.39	8.29
5-9	10.23	10.05	9.87	9.61	9.36	9.11	8.86	8.62
10-14	10.17	9.93	9.69	9.64	9.59	9.54	9.49	9.45
15-19	9.86	9.85	9.85	9.69	9.54	9.39	9.24	9.09
20-24	8.87	8.88	8.88	8.91	8.94	8.96	8.99	9.02
25-29	8.15	8.12	8.09	8.09	8.10	8.11	8.11	8.12
30-34	7.41	7.35	7.28	7.31	7.34	7.39	7.41	7.41
35-39	6.68	6.71	6.74	6.74	6.73	6.72	6.70	6.67
40-44	6.03	6.20	6.36	6.34	6.32	6.30	6.27	6.24
45-49	5.27	5.45	5.63	5.71	5.78	5.85	5.92	5.98
50-54	4.25	4.36	4.48	4.64	4.80	4.97	5.13	5.29
55-59	3.61	3.73	3.86	3.91	3.97	4.03	4.09	4.16
60-64	2.85	2.92	2.98	3.08	3.19	3.29	3.40	3.52
65-69	2.32	2.30	2.27	2.35	2.43	2.50	2.58	2.67
70-74	2.02	2.05	2.07	2.05	2.02	2.00	1.97	1.95
75-79	1.46	1.49	1.53	1.54	1.56	1.58	1.60	1.62
80 y más	1.48	1.55	1.62	1.67	1.72	1.78	1.83	1.89

Cuadro 5.4

PROVINCIA ESPAILLAT: Estimaciones y proyecciones de la estructura de la población total por año calendario, según sexo y grupos quinquenales de edad, 2000-2030

Grupos de edad	Años							
	2016	2017	2018	2019	2020	2021	2022	2023
Ambos sexos	100	100	100	100	100	100	100	100
0- 4	8.22	8.15	8.07	8.00	7.93	7.84	7.75	7.66
5-9	8.62	8.49	8.35	8.22	8.10	8.03	7.96	7.89
10-14	9.16	8.96	8.76	8.57	8.38	8.25	8.14	8.01
15-19	9.12	9.04	8.96	8.89	8.81	8.63	8.45	8.26
20-24	8.98	8.84	8.70	8.57	8.44	8.38	8.32	8.26
25-29	8.37	8.37	8.38	8.39	8.40	8.28	8.16	8.04
30-34	7.45	7.52	7.59	7.67	7.74	7.76	7.78	7.80
35-39	6.70	6.75	6.82	6.86	6.88	6.96	7.05	7.12
40-44	6.31	6.30	6.29	6.27	6.25	6.31	6.37	6.44
45-49	5.96	5.97	5.98	5.97	5.97	5.97	5.97	5.97
50-54	5.32	5.40	5.47	5.55	5.62	5.63	5.64	5.65
55-59	4.31	4.45	4.58	4.73	4.87	4.95	5.03	5.11
60-64	3.51	3.58	3.65	3.73	3.81	3.95	4.08	4.22
65-69	2.70	2.79	2.88	2.98	3.08	3.15	3.22	3.29
70-74	1.96	2.03	2.10	2.17	2.24	2.32	2.40	2.49
75-79	1.52	1.51	1.51	1.51	1.50	1.56	1.62	1.68
80 y más	1.80	1.85	1.90	1.95	2.00	2.03	2.07	2.10
Hombres	100	100	100	100	100	100	100	100
0- 4	8.24	8.16	8.09	8.02	7.95	7.86	7.78	7.69
5-9	8.71	8.55	8.39	8.23	8.08	8.01	7.95	7.88
10-14	9.11	8.96	8.80	8.65	8.50	8.35	8.20	8.05
15-19	9.18	9.07	8.95	8.83	8.72	8.58	8.44	8.30
20-24	9.07	8.94	8.80	8.67	8.54	8.44	8.35	8.25
25-29	8.56	8.54	8.51	8.49	8.48	8.36	8.25	8.13
30-34	7.47	7.60	7.72	7.85	7.97	7.96	7.95	7.94
35-39	6.68	6.75	6.82	6.87	6.91	7.04	7.17	7.30
40-44	6.36	6.35	6.33	6.30	6.27	6.34	6.41	6.49
45-49	5.96	5.98	6.00	6.02	6.03	6.03	6.02	6.01
50-54	5.27	5.35	5.43	5.50	5.58	5.61	5.64	5.67
55-59	4.29	4.41	4.53	4.66	4.78	4.86	4.95	5.03
60-64	3.44	3.53	3.61	3.70	3.79	3.91	4.03	4.14
65-69	2.63	2.71	2.79	2.88	2.97	3.05	3.13	3.21
70-74	1.92	1.97	2.03	2.10	2.16	2.23	2.30	2.38
75-79	1.43	1.44	1.44	1.45	1.45	1.50	1.55	1.60
80 y más	1.67	1.70	1.74	1.79	1.83	1.86	1.89	1.93
Mujeres	100	100	100	100	100	100	100	100
0- 4	8.21	8.13	8.05	7.98	7.90	7.81	7.72	7.62
5-9	8.52	8.41	8.31	8.21	8.12	8.04	7.97	7.90
10-14	9.21	8.96	8.72	8.48	8.25	8.16	8.07	7.98
15-19	9.05	9.02	8.98	8.94	8.91	8.68	8.45	8.22
20-24	8.88	8.74	8.60	8.47	8.33	8.31	8.29	8.27
25-29	8.16	8.20	8.24	8.28	8.32	8.20	8.07	7.95
30-34	7.43	7.45	7.46	7.48	7.50	7.55	7.60	7.65
35-39	6.72	6.76	6.82	6.84	6.86	6.89	6.91	6.94
40-44	6.25	6.25	6.25	6.24	6.22	6.28	6.33	6.39
45-49	5.97	5.96	5.94	5.92	5.90	5.91	5.92	5.93
50-54	5.37	5.45	5.52	5.59	5.66	5.65	5.65	5.64
55-59	4.32	4.48	4.64	4.80	4.96	5.04	5.12	5.19
60-64	3.58	3.64	3.69	3.76	3.83	3.99	4.14	4.30
65-69	2.77	2.87	2.97	3.08	3.19	3.25	3.31	3.37
70-74	2.02	2.09	2.16	2.24	2.32	2.41	2.51	2.61
75-79	1.61	1.60	1.58	1.57	1.55	1.62	1.69	1.75
80 y más	1.94	2.00	2.06	2.12	2.18	2.21	2.25	2.29

Cuadro 5.4

PROVINCIA ESPAILLAT: Estimaciones y proyecciones de la estructura de la población total por año calendario, según sexo y grupos quinquenales de edad, 2000-2030

Grupos de edad	Años						
	2024	2025	2026	2027	2028	2029	2030
Ambos sexos	100	100	100	100	100	100	100
0- 4	7.57	7.48	7.38	7.28	7.17	7.07	6.97
5-9	7.82	7.76	7.68	7.60	7.52	7.44	7.36
10-14	7.90	7.78	7.72	7.67	7.61	7.55	7.50
15-19	8.08	7.90	7.80	7.70	7.59	7.49	7.39
20-24	8.20	8.15	7.98	7.82	7.65	7.49	7.33
25-29	7.92	7.81	7.77	7.73	7.69	7.65	7.61
30-34	7.82	7.84	7.74	7.63	7.53	7.43	7.33
35-39	7.21	7.29	7.32	7.35	7.38	7.41	7.44
40-44	6.49	6.53	6.62	6.70	6.79	6.88	6.97
45-49	5.96	5.95	6.02	6.08	6.16	6.22	6.26
50-54	5.66	5.66	5.67	5.68	5.69	5.69	5.68
55-59	5.19	5.26	5.28	5.30	5.32	5.34	5.34
60-64	4.36	4.50	4.58	4.67	4.75	4.83	4.91
65-69	3.36	3.44	3.58	3.71	3.84	3.98	4.12
70-74	2.58	2.68	2.74	2.81	2.88	2.96	3.04
75-79	1.74	1.80	1.88	1.95	2.03	2.12	2.20
80 y más	2.14	2.18	2.24	2.31	2.38	2.46	2.53
Hombres	100	100	100	100	100	100	100
0- 4	7.61	7.52	7.42	7.32	7.22	7.12	7.03
5-9	7.82	7.76	7.68	7.61	7.53	7.45	7.38
10-14	7.90	7.76	7.71	7.66	7.60	7.55	7.50
15-19	8.17	8.03	7.90	7.76	7.63	7.50	7.37
20-24	8.16	8.07	7.95	7.83	7.71	7.59	7.47
25-29	8.02	7.90	7.83	7.76	7.68	7.60	7.53
30-34	7.93	7.92	7.82	7.73	7.63	7.53	7.44
35-39	7.43	7.57	7.57	7.57	7.56	7.56	7.57
40-44	6.55	6.59	6.73	6.87	7.01	7.15	7.29
45-49	5.99	5.97	6.05	6.12	6.21	6.27	6.33
50-54	5.69	5.71	5.71	5.71	5.71	5.71	5.69
55-59	5.11	5.18	5.22	5.26	5.30	5.33	5.35
60-64	4.26	4.38	4.47	4.56	4.64	4.72	4.80
65-69	3.29	3.38	3.49	3.61	3.72	3.84	3.96
70-74	2.46	2.54	2.62	2.69	2.77	2.85	2.93
75-79	1.66	1.71	1.78	1.84	1.91	1.98	2.05
80 y más	1.96	2.00	2.05	2.11	2.18	2.24	2.30
Mujeres	100	100	100	100	100	100	100
0- 4	7.53	7.44	7.34	7.23	7.13	7.02	6.92
5-9	7.83	7.76	7.67	7.59	7.51	7.42	7.34
10-14	7.89	7.80	7.74	7.68	7.62	7.56	7.50
15-19	7.99	7.77	7.70	7.62	7.55	7.47	7.40
20-24	8.25	8.23	8.02	7.81	7.60	7.39	7.19
25-29	7.83	7.71	7.70	7.70	7.70	7.70	7.69
30-34	7.71	7.76	7.65	7.54	7.43	7.32	7.21
35-39	6.97	7.00	7.06	7.13	7.19	7.25	7.32
40-44	6.43	6.46	6.50	6.53	6.57	6.61	6.64
45-49	5.93	5.92	5.98	6.04	6.11	6.16	6.20
50-54	5.63	5.61	5.63	5.65	5.66	5.67	5.67
55-59	5.27	5.34	5.34	5.35	5.35	5.34	5.34
60-64	4.46	4.62	4.70	4.78	4.87	4.94	5.02
65-69	3.44	3.51	3.66	3.81	3.97	4.12	4.28
70-74	2.71	2.82	2.88	2.94	3.00	3.07	3.14
75-79	1.82	1.90	1.98	2.07	2.16	2.26	2.36
80 y más	2.33	2.37	2.44	2.52	2.60	2.68	2.77

PROVINCIA PUERTO PLATA

Cuadro 5.4

PROVINCIA PUERTO PLATA: Estimaciones y proyecciones de la estructura de la población total por año calendario, según sexo y grupos quinquenales de edad, 2000-2030

Grupos de edad	Años							
	2000	2001	2002	2003	2004	2005	2006	2007
Ambos sexos	100	100	100	100	100	100	100	100
0- 4	10.98	10.83	10.69	10.54	10.40	10.26	10.08	9.91
5-9	11.47	11.31	11.15	10.99	10.84	10.70	10.53	10.37
10-14	11.38	11.30	11.21	11.13	11.05	11.00	10.78	10.56
15-19	9.99	9.95	9.92	9.87	9.84	9.79	9.79	9.79
20-24	8.73	8.71	8.71	8.70	8.67	8.60	8.69	8.77
25-29	8.21	8.20	8.18	8.17	8.14	8.11	8.08	8.05
30-34	8.03	8.03	8.00	7.99	7.98	7.99	7.84	7.69
35-39	6.88	6.90	6.90	6.91	6.92	6.93	6.94	6.94
40-44	5.56	5.64	5.73	5.80	5.88	5.94	6.06	6.18
45-49	4.22	4.30	4.41	4.49	4.58	4.65	4.86	5.07
50-54	3.52	3.61	3.71	3.80	3.90	4.01	4.11	4.22
55-59	2.77	2.84	2.90	2.96	3.03	3.10	3.19	3.28
60-64	2.55	2.54	2.53	2.52	2.51	2.49	2.58	2.67
65-69	2.16	2.18	2.20	2.22	2.25	2.28	2.25	2.22
70-74	1.58	1.62	1.65	1.69	1.73	1.77	1.77	1.78
75-79	1.06	1.09	1.12	1.15	1.18	1.22	1.24	1.26
80 y más	0.92	0.96	1.01	1.06	1.11	1.16	1.20	1.24
Hombres	100	100	100	100	100	100	100	100
0- 4	11.10	10.95	10.81	10.66	10.52	10.38	10.19	10.00
5-9	11.57	11.41	11.25	11.09	10.94	10.80	10.62	10.44
10-14	11.37	11.30	11.22	11.14	11.08	11.04	10.81	10.58
15-19	9.80	9.77	9.76	9.73	9.71	9.67	9.72	9.77
20-24	8.64	8.63	8.64	8.65	8.63	8.57	8.66	8.75
25-29	7.93	7.92	7.91	7.90	7.89	7.87	7.85	7.84
30-34	7.80	7.79	7.75	7.74	7.72	7.73	7.59	7.45
35-39	6.89	6.90	6.89	6.89	6.89	6.89	6.87	6.84
40-44	5.64	5.71	5.79	5.86	5.93	5.99	6.08	6.17
45-49	4.31	4.39	4.51	4.59	4.68	4.74	4.97	5.20
50-54	3.54	3.63	3.72	3.80	3.89	3.98	4.11	4.23
55-59	2.88	2.94	3.00	3.06	3.13	3.19	3.27	3.35
60-64	2.70	2.68	2.68	2.66	2.65	2.62	2.70	2.78
65-69	2.16	2.18	2.20	2.21	2.23	2.25	2.24	2.23
70-74	1.67	1.70	1.73	1.77	1.80	1.85	1.83	1.82
75-79	1.05	1.09	1.12	1.15	1.18	1.22	1.24	1.27
80 y más	0.95	0.99	1.04	1.09	1.14	1.20	1.23	1.27
Mujeres	100	100	100	100	100	100	100	100
0- 4	10.86	10.71	10.57	10.42	10.28	10.13	9.97	9.81
5-9	11.37	11.21	11.05	10.90	10.74	10.60	10.44	10.29
10-14	11.39	11.30	11.20	11.11	11.02	10.96	10.75	10.53
15-19	10.18	10.13	10.07	10.02	9.96	9.91	9.86	9.81
20-24	8.82	8.78	8.77	8.75	8.71	8.62	8.71	8.80
25-29	8.51	8.49	8.46	8.44	8.40	8.37	8.32	8.27
30-34	8.27	8.28	8.25	8.25	8.24	8.26	8.10	7.94
35-39	6.87	6.89	6.92	6.94	6.95	6.97	7.01	7.05
40-44	5.48	5.56	5.66	5.74	5.83	5.90	6.04	6.19
45-49	4.12	4.20	4.30	4.38	4.47	4.54	4.75	4.94
50-54	3.49	3.59	3.70	3.80	3.92	4.04	4.12	4.20
55-59	2.67	2.73	2.80	2.86	2.93	3.00	3.10	3.20
60-64	2.39	2.39	2.39	2.38	2.38	2.35	2.46	2.57
65-69	2.15	2.18	2.20	2.23	2.26	2.30	2.25	2.20
70-74	1.49	1.53	1.56	1.60	1.65	1.69	1.71	1.73
75-79	1.06	1.09	1.12	1.15	1.18	1.22	1.24	1.26
80 y más	0.89	0.93	0.98	1.02	1.07	1.13	1.17	1.21

Cuadro 5.4

PROVINCIA PUERTO PLATA: Estimaciones y proyecciones de la estructura de la población total por año calendario, según sexo y grupos quinquenales de edad, 2000-2030

Grupos de edad	Años							
	2008	2009	2010	2011	2012	2013	2014	2015
Ambos sexos	100	100	100	100	100	100	100	100
0- 4	9.73	9.56	9.40	9.31	9.23	9.15	9.07	8.99
5-9	10.20	10.04	9.88	9.71	9.55	9.38	9.22	9.06
10-14	10.34	10.12	9.91	9.81	9.70	9.60	9.49	9.40
15-19	9.79	9.79	9.79	9.66	9.52	9.38	9.25	9.12
20-24	8.86	8.95	9.04	8.98	8.93	8.87	8.82	8.77
25-29	8.04	7.99	7.93	8.00	8.06	8.13	8.19	8.26
30-34	7.54	7.38	7.22	7.23	7.24	7.26	7.25	7.23
35-39	6.94	6.94	6.93	6.88	6.82	6.77	6.70	6.63
40-44	6.29	6.40	6.50	6.49	6.47	6.45	6.43	6.40
45-49	5.28	5.50	5.71	5.78	5.86	5.93	5.99	6.06
50-54	4.32	4.43	4.54	4.70	4.86	5.02	5.18	5.34
55-59	3.37	3.47	3.57	3.69	3.81	3.93	4.05	4.18
60-64	2.77	2.86	2.96	3.01	3.06	3.11	3.16	3.23
65-69	2.18	2.15	2.12	2.21	2.31	2.41	2.51	2.61
70-74	1.78	1.78	1.79	1.78	1.78	1.78	1.77	1.76
75-79	1.29	1.31	1.33	1.34	1.35	1.36	1.37	1.38
80 y más	1.28	1.33	1.37	1.41	1.45	1.50	1.54	1.59
Hombres	100	100	100	100	100	100	100	100
0- 4	9.81	9.63	9.45	9.36	9.28	9.19	9.10	9.02
5-9	10.27	10.10	9.93	9.77	9.61	9.45	9.29	9.13
10-14	10.35	10.13	9.91	9.82	9.73	9.63	9.54	9.45
15-19	9.82	9.87	9.92	9.77	9.62	9.47	9.33	9.18
20-24	8.84	8.93	9.02	8.99	8.96	8.94	8.91	8.89
25-29	7.84	7.82	7.78	7.86	7.95	8.04	8.12	8.21
30-34	7.31	7.16	7.01	7.03	7.04	7.07	7.08	7.07
35-39	6.81	6.77	6.73	6.69	6.64	6.59	6.53	6.47
40-44	6.25	6.33	6.41	6.38	6.35	6.32	6.28	6.24
45-49	5.42	5.65	5.87	5.90	5.92	5.94	5.96	5.98
50-54	4.36	4.49	4.62	4.79	4.96	5.13	5.30	5.47
55-59	3.44	3.53	3.62	3.74	3.86	3.98	4.11	4.24
60-64	2.85	2.93	3.01	3.05	3.10	3.14	3.19	3.25
65-69	2.22	2.21	2.19	2.28	2.36	2.45	2.54	2.63
70-74	1.81	1.80	1.79	1.79	1.80	1.80	1.80	1.80
75-79	1.29	1.32	1.34	1.35	1.35	1.36	1.37	1.37
80 y más	1.31	1.35	1.39	1.43	1.47	1.51	1.56	1.60
Mujeres	100	100	100	100	100	100	100	100
0- 4	9.65	9.49	9.34	9.26	9.18	9.10	9.02	8.95
5-9	10.13	9.98	9.83	9.66	9.48	9.31	9.14	8.98
10-14	10.32	10.11	9.91	9.79	9.68	9.56	9.45	9.34
15-19	9.76	9.71	9.66	9.54	9.42	9.29	9.17	9.05
20-24	8.88	8.97	9.06	8.98	8.89	8.80	8.72	8.64
25-29	8.23	8.17	8.10	8.14	8.18	8.22	8.26	8.31
30-34	7.78	7.61	7.44	7.44	7.44	7.45	7.43	7.40
35-39	7.08	7.11	7.14	7.08	7.01	6.95	6.88	6.80
40-44	6.33	6.47	6.61	6.60	6.60	6.59	6.58	6.56
45-49	5.14	5.34	5.54	5.67	5.79	5.91	6.02	6.13
50-54	4.28	4.37	4.46	4.61	4.76	4.91	5.06	5.21
55-59	3.30	3.41	3.52	3.63	3.75	3.87	3.99	4.12
60-64	2.68	2.79	2.90	2.96	3.01	3.07	3.13	3.20
65-69	2.15	2.09	2.04	2.14	2.25	2.36	2.47	2.59
70-74	1.75	1.77	1.79	1.78	1.76	1.75	1.74	1.73
75-79	1.28	1.30	1.32	1.34	1.35	1.37	1.38	1.40
80 y más	1.25	1.30	1.35	1.39	1.44	1.48	1.53	1.58

Cuadro 5.4

PROVINCIA PUERTO PLATA: Estimaciones y proyecciones de la estructura de la población total por año calendario, según sexo y grupos quinquenales de edad, 2000-2030

Grupos de edad	Años							
	2016	2017	2018	2019	2020	2021	2022	2023
Ambos sexos	100	100	100	100	100	100	100	100
0- 4	8.86	8.74	8.62	8.50	8.39	8.26	8.14	8.02
5-9	8.98	8.91	8.84	8.77	8.70	8.59	8.48	8.37
10-14	9.24	9.09	8.94	8.79	8.64	8.58	8.52	8.46
15-19	9.03	8.95	8.86	8.78	8.70	8.57	8.43	8.30
20-24	8.65	8.54	8.43	8.32	8.21	8.15	8.09	8.02
25-29	8.22	8.18	8.14	8.10	8.06	7.97	7.88	7.79
30-34	7.31	7.39	7.47	7.55	7.63	7.60	7.58	7.55
35-39	6.66	6.68	6.71	6.72	6.72	6.81	6.90	6.98
40-44	6.36	6.31	6.27	6.22	6.16	6.20	6.23	6.28
45-49	6.05	6.04	6.03	6.01	5.99	5.97	5.93	5.90
50-54	5.42	5.50	5.57	5.64	5.71	5.71	5.71	5.71
55-59	4.34	4.50	4.65	4.81	4.97	5.05	5.13	5.21
60-64	3.34	3.46	3.58	3.70	3.83	3.98	4.13	4.29
65-69	2.65	2.71	2.76	2.82	2.88	2.99	3.10	3.22
70-74	1.85	1.94	2.03	2.12	2.22	2.26	2.32	2.37
75-79	1.39	1.39	1.39	1.39	1.39	1.47	1.55	1.63
80 y más	1.63	1.67	1.71	1.76	1.80	1.84	1.87	1.91
Hombres	100	100	100	100	100	100	100	100
0- 4	8.90	8.79	8.67	8.55	8.44	8.32	8.21	8.09
5-9	9.06	8.98	8.90	8.83	8.76	8.65	8.55	8.44
10-14	9.30	9.15	9.01	8.86	8.72	8.66	8.60	8.53
15-19	9.11	9.03	8.95	8.88	8.81	8.68	8.55	8.43
20-24	8.76	8.64	8.51	8.39	8.27	8.22	8.17	8.12
25-29	8.20	8.19	8.18	8.17	8.16	8.05	7.95	7.85
30-34	7.17	7.27	7.37	7.47	7.57	7.57	7.58	7.58
35-39	6.50	6.53	6.57	6.59	6.59	6.70	6.81	6.92
40-44	6.20	6.17	6.13	6.09	6.04	6.08	6.12	6.17
45-49	5.96	5.94	5.92	5.89	5.86	5.84	5.81	5.79
50-54	5.50	5.53	5.56	5.59	5.61	5.60	5.59	5.58
55-59	4.41	4.57	4.74	4.91	5.07	5.11	5.15	5.18
60-64	3.37	3.48	3.60	3.73	3.85	4.01	4.17	4.33
65-69	2.67	2.71	2.76	2.81	2.87	2.98	3.09	3.20
70-74	1.87	1.95	2.03	2.11	2.19	2.23	2.28	2.32
75-79	1.38	1.38	1.39	1.40	1.40	1.47	1.53	1.60
80 y más	1.64	1.67	1.70	1.74	1.78	1.81	1.84	1.87
Mujeres	100	100	100	100	100	100	100	100
0- 4	8.82	8.70	8.57	8.45	8.33	8.20	8.07	7.95
5-9	8.91	8.84	8.77	8.70	8.64	8.52	8.41	8.29
10-14	9.18	9.03	8.87	8.71	8.56	8.51	8.45	8.39
15-19	8.96	8.87	8.77	8.68	8.59	8.45	8.31	8.17
20-24	8.54	8.44	8.34	8.24	8.15	8.07	8.00	7.92
25-29	8.24	8.17	8.10	8.03	7.96	7.88	7.81	7.73
30-34	7.46	7.52	7.57	7.63	7.68	7.63	7.57	7.52
35-39	6.82	6.83	6.86	6.86	6.84	6.91	6.98	7.05
40-44	6.52	6.47	6.42	6.36	6.30	6.33	6.35	6.39
45-49	6.14	6.14	6.14	6.14	6.13	6.10	6.06	6.02
50-54	5.34	5.46	5.58	5.70	5.81	5.83	5.84	5.85
55-59	4.27	4.42	4.57	4.71	4.86	4.99	5.12	5.24
60-64	3.32	3.44	3.55	3.67	3.80	3.95	4.09	4.24
65-69	2.64	2.70	2.76	2.82	2.89	3.01	3.12	3.23
70-74	1.83	1.93	2.03	2.13	2.24	2.30	2.35	2.41
75-79	1.40	1.39	1.39	1.39	1.38	1.47	1.56	1.65
80 y más	1.63	1.68	1.72	1.78	1.83	1.86	1.90	1.94

Cuadro 5.4

PROVINCIA PUERTO PLATA: Estimaciones y proyecciones de la estructura de la población total por año calendario, según sexo y grupos quinquenales de edad, 2000-2030

Grupos de edad	Años						
	2024	2025	2026	2027	2028	2029	2030
Ambos sexos	100	100	100	100	100	100	100
0- 4	7.90	7.78	7.67	7.56	7.45	7.34	7.23
5-9	8.26	8.15	8.04	7.93	7.82	7.72	7.61
10-14	8.41	8.35	8.25	8.16	8.06	7.96	7.87
15-19	8.17	8.04	8.00	7.95	7.91	7.87	7.83
20-24	7.96	7.90	7.79	7.68	7.56	7.45	7.34
25-29	7.70	7.61	7.56	7.52	7.47	7.43	7.39
30-34	7.52	7.50	7.43	7.35	7.28	7.21	7.13
35-39	7.07	7.17	7.15	7.14	7.12	7.11	7.10
40-44	6.30	6.31	6.41	6.51	6.61	6.71	6.81
45-49	5.86	5.82	5.86	5.91	5.96	5.99	6.01
50-54	5.70	5.69	5.67	5.65	5.63	5.60	5.57
55-59	5.29	5.36	5.38	5.38	5.39	5.39	5.39
60-64	4.44	4.60	4.69	4.77	4.86	4.94	5.02
65-69	3.34	3.46	3.61	3.76	3.91	4.06	4.21
70-74	2.43	2.49	2.59	2.70	2.81	2.92	3.04
75-79	1.71	1.79	1.84	1.89	1.94	1.99	2.05
80 y más	1.94	1.98	2.06	2.14	2.22	2.31	2.39
Hombres	100	100	100	100	100	100	100
0- 4	7.97	7.86	7.75	7.64	7.53	7.43	7.32
5-9	8.34	8.23	8.13	8.02	7.92	7.81	7.71
10-14	8.47	8.41	8.32	8.23	8.14	8.05	7.96
15-19	8.30	8.18	8.13	8.09	8.04	8.00	7.95
20-24	8.06	8.02	7.91	7.80	7.69	7.59	7.48
25-29	7.75	7.64	7.61	7.58	7.54	7.51	7.48
30-34	7.58	7.58	7.50	7.41	7.33	7.24	7.16
35-39	7.03	7.15	7.16	7.17	7.19	7.20	7.22
40-44	6.20	6.21	6.33	6.45	6.57	6.69	6.81
45-49	5.75	5.71	5.76	5.81	5.87	5.91	5.93
50-54	5.56	5.54	5.53	5.51	5.50	5.47	5.44
55-59	5.22	5.25	5.25	5.25	5.24	5.24	5.22
60-64	4.50	4.66	4.71	4.75	4.79	4.83	4.87
65-69	3.32	3.44	3.59	3.75	3.90	4.06	4.22
70-74	2.38	2.43	2.53	2.64	2.74	2.85	2.97
75-79	1.67	1.74	1.78	1.82	1.87	1.91	1.96
80 y más	1.90	1.94	2.00	2.07	2.14	2.21	2.28
Mujeres	100	100	100	100	100	100	100
0- 4	7.83	7.70	7.59	7.47	7.36	7.24	7.13
5-9	8.18	8.07	7.96	7.84	7.73	7.62	7.51
10-14	8.34	8.28	8.18	8.08	7.98	7.88	7.78
15-19	8.03	7.90	7.86	7.82	7.78	7.74	7.70
20-24	7.85	7.78	7.66	7.55	7.43	7.31	7.19
25-29	7.65	7.57	7.51	7.46	7.40	7.34	7.29
30-34	7.47	7.41	7.35	7.29	7.23	7.17	7.11
35-39	7.12	7.19	7.15	7.10	7.06	7.02	6.98
40-44	6.41	6.41	6.49	6.57	6.65	6.73	6.81
45-49	5.98	5.93	5.97	6.00	6.05	6.08	6.09
50-54	5.85	5.85	5.83	5.80	5.77	5.74	5.70
55-59	5.36	5.48	5.50	5.52	5.54	5.55	5.56
60-64	4.39	4.54	4.67	4.80	4.93	5.05	5.17
65-69	3.35	3.48	3.62	3.77	3.91	4.06	4.21
70-74	2.48	2.55	2.66	2.77	2.88	3.00	3.12
75-79	1.75	1.84	1.89	1.95	2.01	2.07	2.14
80 y más	1.98	2.02	2.11	2.21	2.30	2.40	2.50

PROVINCIA SANTIAGO

Cuadro 5.4

PROVINCIA SANTIAGO: Estimaciones y proyecciones de la estructura de la población total por año calendario, según sexo y grupos quinquenales de edad, 2000-2030

Grupos de edad	Años							
	2000	2001	2002	2003	2004	2005	2006	2007
Ambos sexos	100	100	100	100	100	100	100	100
0- 4	11.14	10.99	10.85	10.70	10.56	10.41	10.25	10.08
5-9	11.01	10.85	10.70	10.55	10.41	10.27	10.15	10.03
10-14	10.67	10.59	10.52	10.44	10.37	10.32	10.16	10.01
15-19	9.94	9.90	9.86	9.82	9.78	9.75	9.71	9.67
20-24	9.95	9.93	9.89	9.89	9.85	9.80	9.74	9.67
25-29	8.95	8.94	8.92	8.90	8.88	8.85	8.82	8.79
30-34	8.02	8.02	8.02	8.01	8.00	7.98	8.01	8.03
35-39	6.84	6.85	6.87	6.88	6.89	6.89	6.94	6.99
40-44	5.40	5.48	5.57	5.65	5.72	5.78	5.91	6.03
45-49	4.37	4.45	4.55	4.63	4.72	4.82	4.93	5.04
50-54	3.37	3.46	3.55	3.64	3.74	3.85	3.92	3.99
55-59	2.73	2.80	2.86	2.92	2.99	3.05	3.13	3.22
60-64	2.37	2.36	2.35	2.34	2.33	2.32	2.38	2.45
65-69	1.99	2.01	2.03	2.05	2.07	2.10	2.08	2.06
70-74	1.40	1.43	1.46	1.50	1.53	1.57	1.58	1.59
75-79	1.03	1.06	1.09	1.12	1.15	1.19	1.19	1.19
80 y más	0.83	0.87	0.92	0.96	1.00	1.05	1.09	1.13
Hombres	100	100	100	100	100	100	100	100
0- 4	11.43	11.27	11.13	10.98	10.84	10.70	10.52	10.35
5-9	11.32	11.16	11.01	10.86	10.71	10.57	10.44	10.32
10-14	10.71	10.65	10.58	10.52	10.46	10.41	10.27	10.14
15-19	9.79	9.76	9.74	9.71	9.69	9.67	9.65	9.63
20-24	9.79	9.79	9.76	9.77	9.75	9.73	9.66	9.60
25-29	8.89	8.89	8.87	8.87	8.85	8.84	8.79	8.75
30-34	7.92	7.92	7.91	7.90	7.89	7.86	7.89	7.92
35-39	6.85	6.86	6.86	6.87	6.86	6.86	6.91	6.95
40-44	5.33	5.40	5.49	5.56	5.62	5.67	5.82	5.96
45-49	4.34	4.43	4.52	4.61	4.70	4.79	4.90	5.02
50-54	3.34	3.42	3.50	3.58	3.67	3.76	3.85	3.93
55-59	2.80	2.86	2.91	2.97	3.04	3.11	3.16	3.21
60-64	2.31	2.30	2.29	2.28	2.27	2.25	2.32	2.40
65-69	1.99	2.01	2.02	2.04	2.06	2.08	2.06	2.03
70-74	1.40	1.43	1.45	1.48	1.51	1.55	1.56	1.57
75-79	1.01	1.04	1.07	1.10	1.13	1.17	1.17	1.16
80 y más	0.78	0.82	0.86	0.90	0.94	0.99	1.03	1.07
Mujeres	100	100	100	100	100	100	100	100
0- 4	10.87	10.71	10.57	10.42	10.28	10.13	9.97	9.82
5-9	10.70	10.54	10.40	10.25	10.11	9.97	9.86	9.76
10-14	10.62	10.54	10.45	10.36	10.29	10.22	10.05	9.89
15-19	10.09	10.04	9.98	9.92	9.87	9.82	9.77	9.71
20-24	10.10	10.07	10.02	10.00	9.94	9.88	9.82	9.75
25-29	9.01	8.99	8.97	8.94	8.90	8.86	8.84	8.83
30-34	8.11	8.11	8.12	8.12	8.11	8.09	8.12	8.15
35-39	6.82	6.85	6.87	6.89	6.91	6.92	6.98	7.04
40-44	5.47	5.56	5.65	5.73	5.82	5.89	6.00	6.11
45-49	4.39	4.48	4.57	4.66	4.75	4.85	4.96	5.07
50-54	3.40	3.50	3.60	3.70	3.81	3.93	3.99	4.04
55-59	2.67	2.73	2.80	2.87	2.94	3.00	3.11	3.22
60-64	2.43	2.42	2.41	2.41	2.40	2.39	2.44	2.50
65-69	1.99	2.01	2.04	2.06	2.09	2.12	2.10	2.08
70-74	1.40	1.44	1.47	1.51	1.55	1.59	1.61	1.62
75-79	1.05	1.08	1.11	1.14	1.17	1.22	1.22	1.22
80 y más	0.88	0.93	0.97	1.02	1.06	1.11	1.15	1.20

Cuadro 5.4

PROVINCIA SANTIAGO: Estimaciones y proyecciones de la estructura de la población total por año calendario, según sexo y grupos quinquenales de edad, 2000-2030

Grupos de edad	Años							
	2008	2009	2010	2011	2012	2013	2014	2015
Ambos sexos	100	100	100	100	100	100	100	100
0- 4	9.92	9.76	9.60	9.41	9.22	9.03	8.85	8.68
5-9	9.92	9.80	9.70	9.55	9.41	9.27	9.13	9.00
10-14	9.86	9.72	9.58	9.48	9.39	9.29	9.20	9.12
15-19	9.63	9.60	9.57	9.48	9.39	9.30	9.22	9.14
20-24	9.61	9.55	9.49	9.39	9.30	9.20	9.10	9.01
25-29	8.78	8.73	8.67	8.65	8.62	8.60	8.58	8.56
30-34	8.06	8.07	8.08	8.03	7.99	7.96	7.90	7.82
35-39	7.04	7.08	7.12	7.18	7.24	7.29	7.34	7.38
40-44	6.15	6.27	6.39	6.43	6.47	6.52	6.55	6.58
45-49	5.15	5.27	5.38	5.50	5.61	5.73	5.84	5.94
50-54	4.06	4.14	4.22	4.38	4.53	4.68	4.83	4.98
55-59	3.30	3.39	3.48	3.56	3.63	3.71	3.79	3.88
60-64	2.51	2.58	2.65	2.75	2.85	2.94	3.04	3.15
65-69	2.04	2.01	1.99	2.05	2.12	2.19	2.26	2.33
70-74	1.61	1.62	1.64	1.64	1.65	1.66	1.67	1.68
75-79	1.19	1.19	1.19	1.21	1.22	1.24	1.25	1.27
80 y más	1.18	1.22	1.27	1.31	1.35	1.40	1.44	1.49
Hombres	100	100	100	100	100	100	100	100
0- 4	10.18	10.01	9.85	9.66	9.48	9.29	9.11	8.94
5-9	10.19	10.06	9.94	9.80	9.66	9.52	9.39	9.26
10-14	10.00	9.87	9.74	9.66	9.58	9.50	9.43	9.35
15-19	9.61	9.59	9.57	9.50	9.43	9.35	9.28	9.22
20-24	9.53	9.47	9.41	9.32	9.22	9.13	9.04	8.96
25-29	8.72	8.67	8.60	8.57	8.55	8.52	8.50	8.48
30-34	7.94	7.96	7.96	7.92	7.88	7.86	7.80	7.73
35-39	6.99	7.02	7.05	7.11	7.16	7.21	7.25	7.28
40-44	6.09	6.23	6.35	6.40	6.44	6.48	6.51	6.54
45-49	5.13	5.25	5.36	5.48	5.59	5.70	5.80	5.90
50-54	4.02	4.11	4.21	4.36	4.50	4.65	4.79	4.94
55-59	3.27	3.33	3.40	3.48	3.57	3.65	3.73	3.83
60-64	2.47	2.55	2.63	2.71	2.79	2.87	2.96	3.04
65-69	2.01	1.99	1.96	2.02	2.09	2.15	2.21	2.28
70-74	1.58	1.59	1.60	1.60	1.61	1.61	1.62	1.62
75-79	1.15	1.15	1.15	1.16	1.18	1.19	1.20	1.22
80 y más	1.12	1.16	1.21	1.24	1.28	1.32	1.36	1.40
Mujeres	100	100	100	100	100	100	100	100
0- 4	9.66	9.51	9.36	9.16	8.97	8.78	8.60	8.42
5-9	9.65	9.55	9.45	9.30	9.16	9.01	8.87	8.74
10-14	9.72	9.57	9.41	9.30	9.20	9.09	8.99	8.89
15-19	9.66	9.61	9.56	9.46	9.36	9.25	9.16	9.06
20-24	9.69	9.63	9.57	9.47	9.37	9.26	9.16	9.07
25-29	8.83	8.80	8.75	8.72	8.70	8.67	8.65	8.63
30-34	8.18	8.19	8.20	8.15	8.09	8.06	7.99	7.91
35-39	7.09	7.14	7.18	7.25	7.31	7.38	7.43	7.47
40-44	6.22	6.32	6.41	6.46	6.51	6.55	6.58	6.61
45-49	5.17	5.28	5.39	5.52	5.64	5.76	5.87	5.98
50-54	4.10	4.16	4.23	4.39	4.55	4.71	4.87	5.02
55-59	3.32	3.44	3.56	3.63	3.70	3.77	3.85	3.93
60-64	2.56	2.62	2.68	2.79	2.90	3.01	3.13	3.25
65-69	2.06	2.04	2.01	2.09	2.16	2.23	2.31	2.38
70-74	1.64	1.66	1.67	1.69	1.70	1.71	1.72	1.73
75-79	1.22	1.23	1.23	1.25	1.27	1.29	1.30	1.32
80 y más	1.24	1.28	1.33	1.38	1.42	1.47	1.52	1.58

Cuadro 5.4

PROVINCIA SANTIAGO: Estimaciones y proyecciones de la estructura de la población total por año calendario, según sexo y grupos quinquenales de edad, 2000-2030

Grupos de edad	Años							
	2016	2017	2018	2019	2020	2021	2022	2023
Ambos sexos	100	100	100	100	100	100	100	100
0- 4	8.57	8.47	8.36	8.26	8.16	8.06	7.97	7.87
5-9	8.83	8.66	8.49	8.33	8.17	8.08	7.99	7.90
10-14	8.99	8.87	8.74	8.62	8.51	8.35	8.20	8.05
15-19	9.06	8.98	8.89	8.82	8.74	8.63	8.52	8.41
20-24	8.94	8.87	8.80	8.73	8.67	8.60	8.54	8.47
25-29	8.48	8.41	8.33	8.26	8.19	8.14	8.09	8.04
30-34	7.82	7.81	7.81	7.80	7.80	7.74	7.69	7.63
35-39	7.35	7.31	7.30	7.25	7.19	7.20	7.21	7.22
40-44	6.65	6.71	6.78	6.83	6.88	6.86	6.83	6.83
45-49	5.99	6.04	6.09	6.13	6.16	6.24	6.31	6.38
50-54	5.10	5.22	5.33	5.44	5.55	5.60	5.66	5.71
55-59	4.03	4.18	4.32	4.47	4.61	4.73	4.85	4.96
60-64	3.22	3.30	3.38	3.46	3.54	3.68	3.82	3.96
65-69	2.42	2.51	2.60	2.70	2.80	2.87	2.95	3.02
70-74	1.74	1.80	1.86	1.93	1.99	2.08	2.16	2.24
75-79	1.28	1.30	1.31	1.32	1.33	1.38	1.44	1.49
80 y más	1.53	1.57	1.61	1.66	1.70	1.74	1.78	1.82
Hombres	100	100	100	100	100	100	100	100
0- 4	8.84	8.74	8.64	8.54	8.45	8.35	8.25	8.16
5-9	9.09	8.93	8.76	8.60	8.44	8.36	8.27	8.18
10-14	9.23	9.11	8.98	8.87	8.75	8.60	8.45	8.30
15-19	9.15	9.08	9.01	8.95	8.89	8.78	8.67	8.57
20-24	8.90	8.85	8.79	8.74	8.68	8.63	8.58	8.53
25-29	8.41	8.34	8.27	8.20	8.14	8.11	8.07	8.04
30-34	7.73	7.73	7.72	7.72	7.72	7.66	7.61	7.56
35-39	7.26	7.23	7.22	7.18	7.12	7.13	7.14	7.15
40-44	6.60	6.66	6.72	6.77	6.81	6.79	6.77	6.77
45-49	5.95	6.00	6.04	6.08	6.12	6.18	6.25	6.31
50-54	5.05	5.16	5.27	5.38	5.48	5.53	5.58	5.63
55-59	3.97	4.11	4.25	4.39	4.53	4.64	4.75	4.86
60-64	3.12	3.20	3.28	3.37	3.46	3.59	3.72	3.86
65-69	2.35	2.43	2.51	2.59	2.67	2.74	2.82	2.90
70-74	1.68	1.73	1.79	1.85	1.91	1.98	2.05	2.11
75-79	1.23	1.24	1.24	1.25	1.26	1.30	1.35	1.40
80 y más	1.43	1.47	1.50	1.54	1.58	1.61	1.64	1.67
Mujeres	100	100	100	100	100	100	100	100
0- 4	8.31	8.20	8.09	7.99	7.89	7.79	7.68	7.58
5-9	8.57	8.40	8.23	8.07	7.91	7.81	7.72	7.63
10-14	8.76	8.63	8.50	8.38	8.27	8.11	7.96	7.80
15-19	8.97	8.87	8.78	8.69	8.60	8.48	8.37	8.25
20-24	8.98	8.90	8.81	8.73	8.65	8.57	8.49	8.41
25-29	8.55	8.47	8.39	8.31	8.24	8.17	8.11	8.05
30-34	7.91	7.90	7.89	7.89	7.88	7.82	7.76	7.70
35-39	7.43	7.39	7.37	7.32	7.26	7.27	7.28	7.29
40-44	6.69	6.76	6.83	6.89	6.94	6.92	6.89	6.88
45-49	6.03	6.08	6.13	6.17	6.21	6.29	6.37	6.44
50-54	5.15	5.27	5.39	5.50	5.61	5.67	5.73	5.78
55-59	4.08	4.24	4.39	4.55	4.70	4.82	4.94	5.06
60-64	3.32	3.39	3.47	3.54	3.62	3.77	3.92	4.07
65-69	2.49	2.59	2.70	2.81	2.93	3.00	3.07	3.14
70-74	1.80	1.86	1.93	2.00	2.07	2.17	2.27	2.37
75-79	1.34	1.36	1.37	1.38	1.40	1.46	1.52	1.58
80 y más	1.62	1.67	1.72	1.77	1.83	1.87	1.92	1.97

Cuadro 5.4

PROVINCIA SANTIAGO: Estimaciones y proyecciones de la estructura de la población total por año calendario, según sexo y grupos quinquenales de edad, 2000-2030

Grupos de edad	Años						
	2024	2025	2026	2027	2028	2029	2030
Ambos sexos	100	100	100	100	100	100	100
0- 4	7.77	7.68	7.59	7.49	7.40	7.31	7.22
5-9	7.81	7.73	7.65	7.56	7.48	7.40	7.32
10-14	7.90	7.76	7.68	7.61	7.53	7.46	7.39
15-19	8.30	8.20	8.06	7.92	7.78	7.65	7.52
20-24	8.40	8.34	8.24	8.15	8.05	7.96	7.87
25-29	8.00	7.95	7.90	7.86	7.81	7.76	7.71
30-34	7.58	7.53	7.50	7.47	7.44	7.41	7.39
35-39	7.23	7.24	7.20	7.16	7.12	7.08	7.05
40-44	6.79	6.75	6.77	6.79	6.81	6.83	6.85
45-49	6.44	6.49	6.48	6.47	6.47	6.45	6.41
50-54	5.75	5.79	5.87	5.95	6.02	6.09	6.15
55-59	5.07	5.17	5.24	5.29	5.35	5.40	5.45
60-64	4.11	4.25	4.36	4.48	4.59	4.70	4.80
65-69	3.10	3.18	3.31	3.45	3.58	3.72	3.85
70-74	2.33	2.42	2.49	2.56	2.63	2.71	2.78
75-79	1.55	1.61	1.68	1.75	1.83	1.91	1.99
80 y más	1.86	1.90	1.97	2.04	2.11	2.18	2.25
Hombres	100	100	100	100	100	100	100
0- 4	8.07	7.98	7.89	7.79	7.70	7.62	7.53
5-9	8.10	8.02	7.94	7.86	7.77	7.70	7.62
10-14	8.16	8.02	7.94	7.87	7.80	7.73	7.67
15-19	8.46	8.36	8.23	8.09	7.96	7.83	7.70
20-24	8.48	8.43	8.34	8.25	8.16	8.07	7.98
25-29	8.00	7.97	7.94	7.90	7.87	7.83	7.80
30-34	7.52	7.47	7.45	7.44	7.42	7.41	7.39
35-39	7.16	7.17	7.14	7.10	7.07	7.03	7.00
40-44	6.74	6.70	6.72	6.74	6.76	6.78	6.80
45-49	6.36	6.41	6.40	6.40	6.40	6.39	6.36
50-54	5.68	5.72	5.79	5.86	5.93	5.98	6.04
55-59	4.96	5.06	5.12	5.18	5.23	5.28	5.32
60-64	3.99	4.12	4.23	4.34	4.45	4.55	4.65
65-69	2.98	3.06	3.18	3.31	3.43	3.56	3.69
70-74	2.19	2.26	2.33	2.40	2.47	2.55	2.62
75-79	1.45	1.51	1.56	1.62	1.68	1.74	1.81
80 y más	1.70	1.73	1.79	1.84	1.90	1.95	2.01
Mujeres	100	100	100	100	100	100	100
0- 4	7.49	7.39	7.30	7.20	7.11	7.02	6.93
5-9	7.54	7.45	7.36	7.28	7.19	7.11	7.03
10-14	7.66	7.51	7.43	7.36	7.28	7.20	7.13
15-19	8.14	8.04	7.90	7.76	7.62	7.48	7.35
20-24	8.33	8.25	8.15	8.06	7.95	7.86	7.77
25-29	7.99	7.93	7.87	7.81	7.75	7.69	7.63
30-34	7.64	7.59	7.55	7.50	7.46	7.42	7.38
35-39	7.30	7.31	7.26	7.22	7.17	7.13	7.09
40-44	6.84	6.79	6.81	6.84	6.86	6.88	6.90
45-49	6.51	6.56	6.55	6.53	6.53	6.50	6.47
50-54	5.82	5.87	5.95	6.03	6.12	6.19	6.25
55-59	5.17	5.28	5.35	5.40	5.46	5.51	5.56
60-64	4.22	4.36	4.49	4.61	4.72	4.84	4.95
65-69	3.21	3.29	3.44	3.58	3.72	3.86	4.01
70-74	2.47	2.58	2.65	2.72	2.79	2.86	2.94
75-79	1.64	1.71	1.79	1.88	1.97	2.06	2.16
80 y más	2.02	2.07	2.15	2.23	2.30	2.39	2.47

REGIÓN CIBAO SUR

Cuadro 5.4

REGIÓN CIBAO SUR: Estimaciones y proyecciones de la estructura de la población total por año calendario, según sexo y grupos quinquenales de edad, 2000-2030

Grupos de edad	Años							
	2000	2001	2002	2003	2004	2005	2006	2007
Ambos sexos	100	100	100	100	100	100	100	100
0- 4	11.32	11.17	11.03	10.88	10.74	10.59	10.43	10.26
5-9	12.27	12.11	11.93	11.76	11.60	11.47	11.24	11.01
10-14	11.97	11.89	11.80	11.72	11.65	11.59	11.38	11.16
15-19	10.72	10.68	10.65	10.61	10.57	10.53	10.50	10.47
20-24	9.19	9.17	9.15	9.15	9.12	9.07	9.06	9.05
25-29	7.86	7.86	7.85	7.84	7.81	7.79	7.79	7.79
30-34	7.05	7.06	7.06	7.06	7.05	7.03	7.06	7.08
35-39	6.13	6.14	6.16	6.17	6.18	6.18	6.23	6.28
40-44	5.14	5.22	5.30	5.37	5.44	5.51	5.61	5.70
45-49	4.13	4.21	4.30	4.38	4.47	4.56	4.69	4.83
50-54	3.42	3.51	3.61	3.70	3.80	3.91	4.00	4.08
55-59	2.74	2.80	2.87	2.93	3.00	3.07	3.17	3.28
60-64	2.56	2.55	2.54	2.53	2.52	2.51	2.57	2.63
65-69	2.07	2.10	2.12	2.14	2.17	2.19	2.19	2.18
70-74	1.59	1.63	1.66	1.70	1.74	1.78	1.80	1.82
75-79	0.98	1.01	1.04	1.07	1.11	1.14	1.17	1.20
80 y más	0.85	0.89	0.94	0.98	1.03	1.08	1.13	1.17
Hombres	100	100	100	100	100	100	100	100
0- 4	11.26	11.11	10.98	10.83	10.69	10.54	10.38	10.23
5-9	12.35	12.19	12.01	11.84	11.68	11.54	11.32	11.11
10-14	11.98	11.91	11.83	11.75	11.69	11.65	11.43	11.20
15-19	10.74	10.72	10.69	10.67	10.64	10.62	10.59	10.56
20-24	9.10	9.10	9.09	9.10	9.08	9.04	9.05	9.05
25-29	7.66	7.66	7.66	7.66	7.64	7.62	7.65	7.67
30-34	6.94	6.93	6.93	6.92	6.91	6.89	6.92	6.94
35-39	6.18	6.18	6.19	6.19	6.19	6.19	6.22	6.24
40-44	5.25	5.32	5.40	5.46	5.53	5.60	5.67	5.74
45-49	4.16	4.24	4.34	4.42	4.51	4.59	4.73	4.86
50-54	3.51	3.59	3.67	3.76	3.85	3.95	4.04	4.14
55-59	2.69	2.75	2.82	2.88	2.94	2.99	3.11	3.23
60-64	2.50	2.49	2.48	2.47	2.46	2.44	2.51	2.58
65-69	2.09	2.11	2.12	2.14	2.16	2.18	2.18	2.17
70-74	1.69	1.72	1.75	1.79	1.82	1.87	1.86	1.85
75-79	1.01	1.04	1.07	1.10	1.13	1.17	1.19	1.21
80 y más	0.89	0.93	0.98	1.03	1.08	1.13	1.17	1.21
Mujeres	100	100	100	100	100	100	100	100
0- 4	11.39	11.23	11.09	10.94	10.80	10.64	10.47	10.30
5-9	12.19	12.03	11.85	11.68	11.53	11.39	11.15	10.92
10-14	11.96	11.87	11.77	11.68	11.60	11.53	11.33	11.12
15-19	10.70	10.65	10.60	10.54	10.49	10.44	10.41	10.38
20-24	9.28	9.25	9.22	9.21	9.16	9.10	9.07	9.04
25-29	8.08	8.06	8.04	8.02	7.99	7.96	7.94	7.91
30-34	7.18	7.19	7.19	7.20	7.19	7.18	7.21	7.23
35-39	6.07	6.10	6.12	6.15	6.16	6.18	6.25	6.31
40-44	5.03	5.10	5.20	5.27	5.35	5.42	5.54	5.66
45-49	4.09	4.17	4.26	4.34	4.43	4.52	4.66	4.79
50-54	3.33	3.43	3.53	3.64	3.75	3.87	3.95	4.03
55-59	2.79	2.86	2.92	2.99	3.07	3.15	3.23	3.32
60-64	2.62	2.61	2.60	2.60	2.59	2.58	2.63	2.68
65-69	2.06	2.09	2.11	2.14	2.17	2.20	2.20	2.20
70-74	1.48	1.52	1.57	1.61	1.65	1.69	1.74	1.78
75-79	0.96	0.99	1.02	1.05	1.08	1.11	1.15	1.20
80 y más	0.81	0.85	0.89	0.93	0.98	1.02	1.08	1.14

Cuadro 5.4

REGIÓN CIBAO SUR: Estimaciones y proyecciones de la estructura de la población total por año calendario, según sexo y grupos quinquenales de edad, 2000-2030

Grupos de edad	Años							
	2008	2009	2010	2011	2012	2013	2014	2015
Ambos sexos	100	100	100	100	100	100	100	100
0- 4	10.10	9.93	9.78	9.61	9.44	9.27	9.11	8.94
5-9	10.79	10.56	10.34	10.15	9.95	9.76	9.57	9.38
10-14	10.95	10.74	10.53	10.38	10.24	10.10	9.96	9.82
15-19	10.43	10.41	10.38	10.23	10.08	9.93	9.78	9.64
20-24	9.03	9.02	9.01	9.06	9.11	9.16	9.21	9.26
25-29	7.81	7.79	7.77	7.84	7.91	7.99	8.06	8.13
30-34	7.10	7.11	7.11	7.11	7.10	7.11	7.09	7.06
35-39	6.32	6.36	6.39	6.44	6.48	6.52	6.55	6.57
40-44	5.79	5.88	5.97	5.97	5.97	5.97	5.96	5.95
45-49	4.96	5.10	5.24	5.32	5.39	5.46	5.53	5.59
50-54	4.17	4.27	4.37	4.48	4.58	4.69	4.80	4.91
55-59	3.38	3.50	3.62	3.70	3.78	3.87	3.95	4.05
60-64	2.69	2.75	2.82	2.91	3.00	3.09	3.19	3.29
65-69	2.18	2.17	2.16	2.23	2.29	2.36	2.43	2.50
70-74	1.84	1.85	1.87	1.87	1.86	1.85	1.85	1.84
75-79	1.24	1.27	1.31	1.34	1.37	1.40	1.44	1.47
80 y más	1.23	1.28	1.33	1.38	1.43	1.48	1.53	1.58
Hombres	100	100	100	100	100	100	100	100
0- 4	10.07	9.92	9.76	9.60	9.44	9.27	9.11	8.95
5-9	10.89	10.68	10.47	10.24	10.02	9.80	9.59	9.38
10-14	10.98	10.76	10.54	10.42	10.29	10.17	10.05	9.93
15-19	10.52	10.50	10.47	10.31	10.15	9.99	9.84	9.69
20-24	9.05	9.06	9.07	9.13	9.19	9.25	9.31	9.37
25-29	7.72	7.73	7.73	7.82	7.91	7.99	8.08	8.18
30-34	6.96	6.97	6.98	7.00	7.01	7.05	7.05	7.05
35-39	6.26	6.28	6.29	6.34	6.38	6.43	6.46	6.49
40-44	5.80	5.87	5.93	5.93	5.93	5.92	5.91	5.90
45-49	5.00	5.14	5.28	5.34	5.40	5.46	5.51	5.57
50-54	4.23	4.33	4.44	4.53	4.63	4.73	4.83	4.93
55-59	3.35	3.48	3.62	3.71	3.80	3.88	3.98	4.08
60-64	2.65	2.73	2.80	2.89	2.98	3.07	3.16	3.26
65-69	2.17	2.16	2.15	2.21	2.27	2.33	2.39	2.46
70-74	1.85	1.84	1.83	1.83	1.82	1.82	1.81	1.80
75-79	1.24	1.26	1.29	1.31	1.34	1.36	1.39	1.41
80 y más	1.26	1.30	1.35	1.39	1.43	1.47	1.51	1.56
Mujeres	100	100	100	100	100	100	100	100
0- 4	10.12	9.95	9.79	9.61	9.44	9.27	9.10	8.93
5-9	10.68	10.44	10.21	10.05	9.88	9.71	9.55	9.39
10-14	10.91	10.71	10.51	10.35	10.19	10.03	9.87	9.72
15-19	10.34	10.31	10.29	10.14	10.00	9.86	9.72	9.59
20-24	9.01	8.98	8.96	9.00	9.04	9.07	9.11	9.15
25-29	7.90	7.86	7.81	7.86	7.92	7.98	8.03	8.09
30-34	7.25	7.26	7.26	7.23	7.19	7.18	7.13	7.07
35-39	6.38	6.44	6.50	6.54	6.57	6.61	6.64	6.66
40-44	5.78	5.89	6.00	6.01	6.01	6.01	6.00	5.99
45-49	4.93	5.06	5.20	5.29	5.38	5.46	5.54	5.62
50-54	4.11	4.20	4.29	4.41	4.53	4.65	4.77	4.89
55-59	3.41	3.51	3.62	3.69	3.77	3.85	3.93	4.02
60-64	2.73	2.78	2.84	2.93	3.02	3.11	3.21	3.31
65-69	2.19	2.19	2.18	2.25	2.32	2.39	2.47	2.55
70-74	1.83	1.87	1.92	1.91	1.90	1.89	1.88	1.87
75-79	1.24	1.28	1.33	1.37	1.41	1.45	1.49	1.53
80 y más	1.19	1.25	1.31	1.37	1.43	1.49	1.55	1.61

Cuadro 5.4

REGIÓN CIBAO SUR: Estimaciones y proyecciones de la estructura de la población total por año calendario, según sexo y grupos quinquenales de edad, 2000-2030

Grupos de edad	Años							
	2016	2017	2018	2019	2020	2021	2022	2023
Ambos sexos	100	100	100	100	100	100	100	100
0- 4	8.85	8.75	8.66	8.56	8.47	8.36	8.24	8.13
5-9	9.23	9.07	8.91	8.76	8.61	8.53	8.44	8.36
10-14	9.64	9.46	9.28	9.11	8.94	8.80	8.65	8.51
15-19	9.52	9.40	9.27	9.15	9.04	8.88	8.72	8.56
20-24	9.14	9.01	8.88	8.75	8.63	8.53	8.44	8.34
25-29	8.20	8.26	8.32	8.39	8.45	8.34	8.23	8.12
30-34	7.15	7.23	7.32	7.40	7.49	7.57	7.64	7.71
35-39	6.58	6.58	6.60	6.59	6.57	6.67	6.76	6.86
40-44	6.00	6.05	6.09	6.13	6.17	6.18	6.19	6.22
45-49	5.60	5.61	5.61	5.61	5.61	5.67	5.72	5.78
50-54	4.99	5.07	5.14	5.21	5.28	5.30	5.31	5.32
55-59	4.16	4.26	4.37	4.48	4.59	4.67	4.75	4.83
60-64	3.37	3.45	3.53	3.62	3.71	3.82	3.93	4.04
65-69	2.59	2.67	2.76	2.85	2.95	3.03	3.11	3.19
70-74	1.90	1.96	2.02	2.09	2.16	2.24	2.32	2.40
75-79	1.47	1.47	1.47	1.47	1.47	1.52	1.58	1.63
80 y más	1.64	1.70	1.76	1.82	1.88	1.92	1.96	2.01
Hombres	100	100	100	100	100	100	100	100
0- 4	8.86	8.77	8.67	8.58	8.50	8.38	8.27	8.16
5-9	9.22	9.07	8.92	8.77	8.62	8.54	8.46	8.38
10-14	9.72	9.52	9.31	9.11	8.91	8.78	8.64	8.51
15-19	9.58	9.48	9.37	9.27	9.17	8.99	8.81	8.63
20-24	9.24	9.10	8.96	8.83	8.70	8.62	8.54	8.46
25-29	8.25	8.32	8.40	8.47	8.55	8.43	8.31	8.19
30-34	7.15	7.25	7.35	7.45	7.55	7.63	7.72	7.80
35-39	6.52	6.54	6.59	6.60	6.60	6.71	6.82	6.93
40-44	5.95	6.00	6.05	6.09	6.13	6.17	6.20	6.25
45-49	5.57	5.58	5.58	5.57	5.57	5.63	5.68	5.74
50-54	5.00	5.06	5.12	5.18	5.24	5.25	5.26	5.27
55-59	4.18	4.27	4.37	4.47	4.57	4.64	4.71	4.77
60-64	3.35	3.43	3.52	3.61	3.71	3.81	3.90	4.00
65-69	2.54	2.62	2.71	2.80	2.89	2.97	3.06	3.14
70-74	1.86	1.91	1.97	2.03	2.09	2.16	2.24	2.32
75-79	1.41	1.41	1.41	1.41	1.41	1.46	1.51	1.56
80 y más	1.60	1.65	1.69	1.74	1.79	1.82	1.85	1.89
Mujeres	100	100	100	100	100	100	100	100
0- 4	8.84	8.74	8.64	8.54	8.45	8.33	8.21	8.09
5-9	9.23	9.07	8.91	8.75	8.59	8.51	8.42	8.33
10-14	9.56	9.41	9.26	9.11	8.96	8.81	8.67	8.52
15-19	9.45	9.31	9.17	9.03	8.90	8.76	8.63	8.50
20-24	9.03	8.91	8.79	8.67	8.56	8.44	8.32	8.21
25-29	8.14	8.19	8.24	8.30	8.35	8.25	8.15	8.04
30-34	7.15	7.22	7.29	7.36	7.43	7.50	7.56	7.62
35-39	6.64	6.62	6.61	6.58	6.53	6.62	6.70	6.79
40-44	6.04	6.09	6.14	6.17	6.20	6.20	6.19	6.19
45-49	5.63	5.64	5.65	5.65	5.65	5.71	5.76	5.81
50-54	4.98	5.07	5.16	5.24	5.33	5.34	5.36	5.37
55-59	4.13	4.25	4.37	4.49	4.61	4.70	4.79	4.89
60-64	3.39	3.47	3.54	3.63	3.72	3.83	3.95	4.07
65-69	2.63	2.72	2.81	2.91	3.01	3.08	3.16	3.24
70-74	1.94	2.01	2.08	2.15	2.23	2.31	2.40	2.48
75-79	1.53	1.53	1.53	1.53	1.52	1.58	1.65	1.71
80 y más	1.68	1.75	1.82	1.90	1.97	2.03	2.08	2.13

Cuadro 5.4

REGIÓN CIBAO SUR: Estimaciones y proyecciones de la estructura de la población total por año calendario, según sexo y grupos quinquenales de edad, 2000-2030

Grupos de edad	Años						
	2024	2025	2026	2027	2028	2029	2030
Ambos sexos	100	100	100	100	100	100	100
0- 4	8.01	7.90	7.78	7.66	7.53	7.41	7.29
5-9	8.28	8.20	8.09	7.99	7.89	7.79	7.69
10-14	8.37	8.24	8.17	8.10	8.03	7.96	7.90
15-19	8.41	8.26	8.13	8.01	7.89	7.77	7.65
20-24	8.24	8.15	8.01	7.88	7.75	7.62	7.48
25-29	8.01	7.90	7.83	7.75	7.68	7.60	7.53
30-34	7.79	7.87	7.77	7.68	7.58	7.49	7.40
35-39	6.96	7.05	7.14	7.23	7.31	7.40	7.48
40-44	6.22	6.21	6.32	6.43	6.53	6.64	6.75
45-49	5.82	5.86	5.89	5.91	5.95	5.96	5.96
50-54	5.33	5.33	5.39	5.46	5.52	5.58	5.62
55-59	4.90	4.98	5.00	5.02	5.04	5.06	5.07
60-64	4.14	4.26	4.34	4.42	4.51	4.58	4.66
65-69	3.28	3.37	3.47	3.58	3.69	3.80	3.91
70-74	2.49	2.58	2.66	2.73	2.81	2.90	2.99
75-79	1.69	1.75	1.83	1.90	1.97	2.05	2.14
80 y más	2.06	2.10	2.17	2.24	2.32	2.39	2.47
Hombres	100	100	100	100	100	100	100
0- 4	8.05	7.94	7.82	7.70	7.58	7.46	7.34
5-9	8.30	8.23	8.13	8.03	7.93	7.83	7.73
10-14	8.37	8.24	8.18	8.11	8.05	7.99	7.92
15-19	8.45	8.27	8.16	8.04	7.92	7.81	7.70
20-24	8.38	8.31	8.15	7.99	7.84	7.68	7.53
25-29	8.08	7.97	7.91	7.85	7.80	7.74	7.69
30-34	7.89	7.98	7.88	7.78	7.67	7.57	7.48
35-39	7.04	7.15	7.25	7.34	7.43	7.53	7.63
40-44	6.27	6.29	6.40	6.52	6.64	6.76	6.88
45-49	5.79	5.83	5.88	5.92	5.98	6.01	6.03
50-54	5.27	5.27	5.34	5.40	5.47	5.52	5.57
55-59	4.83	4.89	4.92	4.94	4.95	4.97	4.98
60-64	4.10	4.20	4.27	4.34	4.41	4.48	4.54
65-69	3.23	3.32	3.42	3.51	3.61	3.71	3.81
70-74	2.40	2.49	2.57	2.65	2.72	2.81	2.90
75-79	1.61	1.66	1.73	1.80	1.86	1.94	2.02
80 y más	1.92	1.96	2.02	2.07	2.13	2.19	2.26
Mujeres	100	100	100	100	100	100	100
0- 4	7.98	7.87	7.74	7.62	7.49	7.37	7.24
5-9	8.25	8.17	8.06	7.96	7.85	7.75	7.65
10-14	8.37	8.23	8.16	8.09	8.01	7.94	7.87
15-19	8.37	8.24	8.11	7.99	7.86	7.73	7.61
20-24	8.09	7.98	7.87	7.76	7.65	7.55	7.44
25-29	7.94	7.84	7.75	7.65	7.56	7.46	7.37
30-34	7.69	7.75	7.67	7.58	7.49	7.40	7.32
35-39	6.87	6.95	7.03	7.11	7.18	7.26	7.33
40-44	6.17	6.14	6.23	6.33	6.42	6.52	6.61
45-49	5.86	5.90	5.90	5.90	5.92	5.90	5.88
50-54	5.38	5.38	5.45	5.51	5.58	5.63	5.68
55-59	4.97	5.06	5.09	5.11	5.13	5.15	5.16
60-64	4.19	4.31	4.41	4.50	4.60	4.69	4.78
65-69	3.32	3.41	3.53	3.65	3.77	3.89	4.01
70-74	2.57	2.67	2.75	2.83	2.90	2.99	3.08
75-79	1.78	1.85	1.93	2.01	2.09	2.17	2.27
80 y más	2.19	2.25	2.33	2.42	2.51	2.60	2.70

PROVINCIA LA VEGA

Cuadro 5.4

PROVINCIA LA VEGA: Estimaciones y proyecciones de la estructura de la población total por año calendario, según sexo y grupos quinquenales de edad, 2000-2030

Grupos de edad	Años							
	2000	2001	2002	2003	2004	2005	2006	2007
Ambos sexos	100	100	100	100	100	100	100	100
0- 4	11.06	10.91	10.78	10.64	10.49	10.34	10.21	10.09
5-9	11.87	11.71	11.54	11.38	11.23	11.09	10.88	10.68
10-14	11.68	11.60	11.51	11.43	11.36	11.31	11.09	10.87
15-19	10.69	10.65	10.60	10.56	10.52	10.49	10.43	10.38
20-24	9.21	9.19	9.18	9.17	9.14	9.08	9.10	9.13
25-29	8.07	8.06	8.05	8.04	8.02	7.98	7.99	7.99
30-34	7.41	7.42	7.41	7.40	7.39	7.39	7.36	7.33
35-39	6.42	6.43	6.44	6.45	6.46	6.47	6.50	6.52
40-44	5.24	5.31	5.40	5.47	5.55	5.61	5.72	5.82
45-49	4.10	4.18	4.27	4.36	4.44	4.52	4.69	4.85
50-54	3.37	3.46	3.55	3.64	3.74	3.84	3.94	4.03
55-59	2.66	2.72	2.78	2.85	2.91	2.97	3.08	3.19
60-64	2.54	2.53	2.52	2.51	2.50	2.49	2.54	2.59
65-69	2.13	2.15	2.17	2.19	2.22	2.25	2.22	2.20
70-74	1.62	1.66	1.69	1.73	1.77	1.81	1.83	1.84
75-79	1.03	1.06	1.09	1.12	1.16	1.19	1.22	1.25
80 y más	0.91	0.96	1.00	1.05	1.10	1.15	1.20	1.25
Hombres	100	100	100	100	100	100	100	100
0- 4	11.07	10.92	10.79	10.65	10.51	10.36	10.22	10.09
5-9	11.91	11.75	11.58	11.42	11.26	11.12	10.93	10.74
10-14	11.67	11.60	11.51	11.44	11.38	11.34	11.12	10.89
15-19	10.78	10.75	10.72	10.69	10.66	10.65	10.58	10.51
20-24	9.07	9.06	9.07	9.08	9.05	9.01	9.06	9.11
25-29	7.94	7.94	7.93	7.93	7.91	7.89	7.92	7.96
30-34	7.35	7.34	7.32	7.32	7.30	7.29	7.26	7.22
35-39	6.55	6.55	6.55	6.55	6.55	6.55	6.55	6.53
40-44	5.40	5.47	5.55	5.62	5.69	5.75	5.84	5.91
45-49	4.10	4.18	4.29	4.37	4.45	4.52	4.71	4.89
50-54	3.36	3.44	3.53	3.61	3.70	3.79	3.91	4.04
55-59	2.63	2.69	2.75	2.81	2.87	2.92	3.03	3.13
60-64	2.47	2.46	2.45	2.44	2.43	2.41	2.47	2.53
65-69	2.13	2.15	2.16	2.18	2.20	2.23	2.20	2.17
70-74	1.68	1.71	1.74	1.78	1.81	1.86	1.85	1.84
75-79	0.97	1.00	1.03	1.06	1.09	1.13	1.16	1.19
80 y más	0.93	0.98	1.02	1.07	1.12	1.18	1.21	1.25
Mujeres	100	100	100	100	100	100	100	100
0- 4	11.05	10.90	10.77	10.62	10.48	10.32	10.20	10.09
5-9	11.84	11.68	11.50	11.34	11.19	11.05	10.83	10.62
10-14	11.70	11.61	11.51	11.42	11.34	11.27	11.06	10.85
15-19	10.59	10.54	10.49	10.43	10.38	10.32	10.28	10.24
20-24	9.36	9.32	9.29	9.28	9.23	9.16	9.15	9.14
25-29	8.21	8.20	8.17	8.15	8.12	8.09	8.05	8.01
30-34	7.49	7.49	7.49	7.49	7.49	7.48	7.47	7.45
35-39	6.28	6.31	6.33	6.36	6.37	6.38	6.44	6.50
40-44	5.06	5.14	5.24	5.31	5.39	5.46	5.59	5.73
45-49	4.09	4.17	4.26	4.34	4.43	4.52	4.67	4.81
50-54	3.37	3.47	3.57	3.67	3.78	3.91	3.96	4.02
55-59	2.68	2.75	2.82	2.88	2.96	3.03	3.13	3.25
60-64	2.61	2.60	2.59	2.59	2.58	2.57	2.62	2.66
65-69	2.13	2.15	2.18	2.21	2.24	2.28	2.25	2.23
70-74	1.55	1.60	1.64	1.68	1.73	1.77	1.81	1.85
75-79	1.09	1.12	1.15	1.19	1.22	1.26	1.28	1.31
80 y más	0.89	0.94	0.98	1.03	1.08	1.13	1.19	1.25

Cuadro 5.4

PROVINCIA LA VEGA: Estimaciones y proyecciones de la estructura de la población total por año calendario, según sexo y grupos quinquenales de edad, 2000-2030

Grupos de edad	Años							
	2008	2009	2010	2011	2012	2013	2014	2015
Ambos sexos	100	100	100	100	100	100	100	100
0- 4	9.96	9.83	9.71	9.58	9.45	9.33	9.20	9.09
5-9	10.48	10.28	10.08	9.92	9.76	9.60	9.45	9.30
10-14	10.66	10.44	10.24	10.10	9.96	9.82	9.69	9.56
15-19	10.32	10.27	10.22	10.05	9.88	9.72	9.55	9.39
20-24	9.14	9.17	9.19	9.18	9.17	9.16	9.15	9.14
25-29	8.00	7.99	7.96	8.03	8.09	8.16	8.22	8.29
30-34	7.30	7.26	7.22	7.23	7.24	7.26	7.26	7.24
35-39	6.53	6.55	6.56	6.58	6.60	6.63	6.64	6.65
40-44	5.93	6.03	6.13	6.12	6.12	6.11	6.10	6.08
45-49	5.02	5.18	5.35	5.43	5.51	5.59	5.66	5.73
50-54	4.12	4.22	4.33	4.46	4.60	4.73	4.87	5.00
55-59	3.30	3.41	3.53	3.62	3.71	3.80	3.90	4.00
60-64	2.64	2.70	2.76	2.84	2.93	3.01	3.11	3.20
65-69	2.17	2.14	2.11	2.17	2.23	2.29	2.36	2.43
70-74	1.86	1.88	1.89	1.87	1.85	1.83	1.80	1.78
75-79	1.27	1.30	1.33	1.36	1.39	1.42	1.45	1.48
80 y más	1.30	1.36	1.41	1.45	1.50	1.54	1.59	1.64
Hombres	100	100	100	100	100	100	100	100
0- 4	9.94	9.81	9.68	9.56	9.44	9.32	9.21	9.10
5-9	10.55	10.36	10.18	10.00	9.81	9.63	9.45	9.28
10-14	10.67	10.45	10.24	10.12	10.00	9.88	9.76	9.65
15-19	10.43	10.37	10.30	10.13	9.95	9.78	9.61	9.44
20-24	9.16	9.22	9.27	9.26	9.25	9.24	9.23	9.23
25-29	8.01	8.03	8.04	8.10	8.16	8.22	8.28	8.34
30-34	7.18	7.13	7.08	7.14	7.19	7.26	7.29	7.32
35-39	6.52	6.50	6.48	6.50	6.52	6.54	6.55	6.56
40-44	5.99	6.07	6.14	6.13	6.11	6.10	6.07	6.05
45-49	5.07	5.25	5.43	5.50	5.56	5.63	5.69	5.74
50-54	4.16	4.29	4.43	4.55	4.68	4.80	4.93	5.06
55-59	3.24	3.35	3.47	3.58	3.70	3.82	3.94	4.06
60-64	2.58	2.65	2.71	2.79	2.86	2.94	3.03	3.12
65-69	2.14	2.11	2.08	2.13	2.19	2.24	2.30	2.36
70-74	1.83	1.82	1.81	1.79	1.78	1.76	1.75	1.73
75-79	1.22	1.25	1.28	1.31	1.33	1.35	1.37	1.39
80 y más	1.30	1.34	1.39	1.42	1.46	1.49	1.53	1.57
Mujeres	100	100	100	100	100	100	100	100
0- 4	9.97	9.85	9.74	9.60	9.47	9.33	9.20	9.07
5-9	10.40	10.19	9.98	9.85	9.71	9.57	9.44	9.31
10-14	10.64	10.44	10.23	10.08	9.92	9.77	9.62	9.47
15-19	10.20	10.16	10.13	9.97	9.81	9.65	9.50	9.35
20-24	9.13	9.12	9.11	9.10	9.09	9.07	9.06	9.06
25-29	7.99	7.94	7.88	7.95	8.02	8.09	8.16	8.24
30-34	7.43	7.39	7.36	7.32	7.29	7.27	7.22	7.16
35-39	6.55	6.60	6.64	6.67	6.69	6.72	6.73	6.74
40-44	5.86	5.99	6.11	6.12	6.12	6.13	6.12	6.11
45-49	4.96	5.11	5.26	5.36	5.45	5.55	5.63	5.72
50-54	4.08	4.15	4.22	4.37	4.51	4.65	4.80	4.94
55-59	3.36	3.47	3.60	3.66	3.73	3.79	3.86	3.93
60-64	2.70	2.75	2.80	2.90	2.99	3.08	3.19	3.29
65-69	2.20	2.17	2.14	2.21	2.28	2.35	2.42	2.49
70-74	1.90	1.94	1.98	1.95	1.92	1.89	1.86	1.83
75-79	1.33	1.35	1.38	1.41	1.45	1.49	1.53	1.57
80 y más	1.31	1.37	1.44	1.49	1.54	1.60	1.65	1.71

Cuadro 5.4

PROVINCIA LA VEGA: Estimaciones y proyecciones de la estructura de la población total por año calendario, según sexo y grupos quinquenales de edad, 2000-2030

Grupos de edad	Años							
	2016	2017	2018	2019	2020	2021	2022	2023
Ambos sexos	100	100	100	100	100	100	100	100
0- 4	8.97	8.86	8.75	8.64	8.54	8.41	8.29	8.16
5-9	9.18	9.07	8.95	8.84	8.73	8.63	8.54	8.44
10-14	9.42	9.27	9.13	8.99	8.85	8.75	8.65	8.55
15-19	9.28	9.16	9.05	8.93	8.82	8.70	8.58	8.45
20-24	9.00	8.86	8.71	8.58	8.44	8.35	8.26	8.17
25-29	8.29	8.30	8.30	8.31	8.32	8.20	8.08	7.95
30-34	7.32	7.40	7.47	7.55	7.63	7.65	7.67	7.69
35-39	6.67	6.69	6.72	6.73	6.73	6.82	6.91	6.99
40-44	6.12	6.15	6.18	6.20	6.22	6.25	6.28	6.32
45-49	5.74	5.74	5.74	5.73	5.73	5.77	5.81	5.85
50-54	5.09	5.17	5.25	5.33	5.40	5.41	5.42	5.43
55-59	4.13	4.27	4.40	4.53	4.67	4.75	4.84	4.92
60-64	3.29	3.38	3.47	3.56	3.66	3.79	3.92	4.05
65-69	2.51	2.59	2.67	2.76	2.86	2.94	3.03	3.12
70-74	1.84	1.90	1.96	2.02	2.08	2.16	2.24	2.31
75-79	1.47	1.46	1.44	1.43	1.42	1.47	1.52	1.57
80 y más	1.69	1.74	1.80	1.86	1.91	1.95	1.98	2.01
Hombres	100	100	100	100	100	100	100	100
0- 4	8.99	8.89	8.78	8.67	8.57	8.45	8.33	8.21
5-9	9.17	9.07	8.96	8.86	8.76	8.67	8.57	8.48
10-14	9.48	9.32	9.15	8.99	8.83	8.74	8.65	8.56
15-19	9.34	9.25	9.15	9.05	8.96	8.81	8.67	8.52
20-24	9.08	8.93	8.78	8.63	8.49	8.41	8.34	8.27
25-29	8.34	8.35	8.36	8.36	8.37	8.25	8.12	7.99
30-34	7.39	7.46	7.53	7.60	7.67	7.69	7.71	7.73
35-39	6.62	6.68	6.76	6.80	6.84	6.92	7.00	7.08
40-44	6.08	6.11	6.14	6.16	6.17	6.24	6.31	6.39
45-49	5.74	5.73	5.72	5.71	5.69	5.73	5.77	5.80
50-54	5.13	5.20	5.26	5.33	5.39	5.39	5.39	5.39
55-59	4.19	4.31	4.43	4.56	4.68	4.76	4.83	4.90
60-64	3.23	3.34	3.45	3.57	3.69	3.81	3.93	4.05
65-69	2.43	2.51	2.58	2.67	2.75	2.86	2.96	3.07
70-74	1.78	1.83	1.89	1.94	2.00	2.06	2.13	2.20
75-79	1.39	1.38	1.37	1.36	1.35	1.40	1.44	1.49
80 y más	1.61	1.65	1.69	1.74	1.78	1.80	1.83	1.86
Mujeres	100	100	100	100	100	100	100	100
0- 4	8.95	8.84	8.72	8.61	8.50	8.37	8.24	8.11
5-9	9.19	9.07	8.94	8.82	8.70	8.60	8.50	8.39
10-14	9.34	9.22	9.10	8.98	8.87	8.76	8.65	8.54
15-19	9.21	9.08	8.94	8.81	8.68	8.58	8.48	8.38
20-24	8.92	8.79	8.65	8.52	8.39	8.28	8.17	8.06
25-29	8.24	8.25	8.25	8.25	8.26	8.15	8.03	7.91
30-34	7.25	7.34	7.42	7.51	7.59	7.61	7.63	7.64
35-39	6.72	6.70	6.69	6.65	6.61	6.71	6.81	6.91
40-44	6.15	6.19	6.23	6.25	6.27	6.26	6.25	6.26
45-49	5.73	5.74	5.76	5.76	5.76	5.81	5.85	5.89
50-54	5.04	5.14	5.23	5.33	5.41	5.43	5.45	5.47
55-59	4.08	4.22	4.36	4.50	4.65	4.75	4.85	4.95
60-64	3.35	3.42	3.49	3.56	3.63	3.78	3.92	4.06
65-69	2.58	2.67	2.77	2.86	2.97	3.03	3.10	3.17
70-74	1.90	1.96	2.03	2.10	2.17	2.25	2.34	2.43
75-79	1.55	1.54	1.52	1.50	1.48	1.54	1.60	1.66
80 y más	1.77	1.84	1.91	1.98	2.05	2.09	2.13	2.17

Cuadro 5.4

PROVINCIA LA VEGA: Estimaciones y proyecciones de la estructura de la población total por año calendario, según sexo y grupos quinquenales de edad, 2000-2030

Grupos de edad	Años						
	2024	2025	2026	2027	2028	2029	2030
Ambos sexos	100	100	100	100	100	100	100
0- 4	8.04	7.92	7.80	7.68	7.56	7.45	7.33
5-9	8.34	8.25	8.13	8.02	7.91	7.80	7.70
10-14	8.45	8.36	8.27	8.19	8.10	8.02	7.94
15-19	8.33	8.21	8.13	8.05	7.96	7.88	7.81
20-24	8.08	7.99	7.89	7.79	7.68	7.58	7.49
25-29	7.84	7.72	7.65	7.58	7.51	7.44	7.37
30-34	7.71	7.73	7.63	7.52	7.42	7.32	7.22
35-39	7.08	7.17	7.20	7.24	7.26	7.30	7.33
40-44	6.34	6.35	6.45	6.55	6.64	6.74	6.84
45-49	5.88	5.90	5.94	5.98	6.04	6.06	6.08
50-54	5.43	5.43	5.48	5.53	5.58	5.62	5.65
55-59	5.00	5.08	5.10	5.12	5.14	5.15	5.16
60-64	4.19	4.32	4.41	4.50	4.58	4.67	4.75
65-69	3.21	3.30	3.43	3.56	3.69	3.82	3.95
70-74	2.40	2.49	2.57	2.65	2.74	2.83	2.92
75-79	1.63	1.69	1.76	1.83	1.90	1.98	2.06
80 y más	2.05	2.09	2.15	2.21	2.28	2.34	2.41
Hombres	100	100	100	100	100	100	100
0- 4	8.09	7.98	7.86	7.74	7.63	7.51	7.40
5-9	8.38	8.29	8.19	8.08	7.97	7.87	7.76
10-14	8.47	8.39	8.31	8.23	8.15	8.07	7.99
15-19	8.38	8.24	8.17	8.09	8.02	7.95	7.88
20-24	8.20	8.13	8.01	7.88	7.76	7.64	7.52
25-29	7.87	7.75	7.70	7.65	7.59	7.55	7.50
30-34	7.75	7.78	7.67	7.56	7.45	7.35	7.24
35-39	7.16	7.24	7.27	7.31	7.34	7.37	7.41
40-44	6.45	6.49	6.58	6.67	6.76	6.85	6.94
45-49	5.83	5.85	5.93	6.01	6.10	6.16	6.22
50-54	5.39	5.38	5.43	5.47	5.51	5.55	5.58
55-59	4.97	5.03	5.04	5.05	5.06	5.07	5.07
60-64	4.17	4.30	4.37	4.45	4.52	4.59	4.66
65-69	3.18	3.29	3.41	3.52	3.64	3.76	3.88
70-74	2.28	2.36	2.45	2.55	2.65	2.75	2.86
75-79	1.54	1.59	1.65	1.71	1.77	1.84	1.91
80 y más	1.89	1.91	1.96	2.01	2.07	2.12	2.18
Mujeres	100	100	100	100	100	100	100
0- 4	7.99	7.87	7.74	7.62	7.50	7.38	7.26
5-9	8.29	8.20	8.08	7.97	7.85	7.74	7.63
10-14	8.43	8.32	8.24	8.15	8.06	7.97	7.89
15-19	8.28	8.18	8.09	8.00	7.91	7.82	7.73
20-24	7.95	7.85	7.77	7.69	7.61	7.53	7.45
25-29	7.80	7.69	7.60	7.51	7.42	7.34	7.25
30-34	7.66	7.68	7.58	7.48	7.38	7.29	7.19
35-39	7.01	7.11	7.13	7.16	7.19	7.22	7.25
40-44	6.23	6.20	6.31	6.42	6.53	6.64	6.75
45-49	5.93	5.96	5.96	5.96	5.97	5.96	5.93
50-54	5.48	5.49	5.54	5.59	5.65	5.69	5.72
55-59	5.04	5.13	5.16	5.19	5.21	5.23	5.25
60-64	4.20	4.34	4.44	4.55	4.65	4.75	4.84
65-69	3.24	3.32	3.46	3.59	3.73	3.87	4.01
70-74	2.52	2.62	2.69	2.76	2.83	2.90	2.98
75-79	1.73	1.79	1.87	1.95	2.03	2.12	2.22
80 y más	2.22	2.26	2.34	2.41	2.49	2.57	2.66

PROVINCIA SÁNCHEZ RAMÍREZ

Cuadro 5.4

PROVINCIA SÁNCHEZ RAMÍREZ: Estimaciones y proyecciones de la estructura de la población total por año calendario, según sexo y grupos quinquenales de edad, 2000-2030

Grupos de edad	Años							
	2000	2001	2002	2003	2004	2005	2006	2007
Ambos sexos	100	100	100	100	100	100	100	100
0- 4	11.38	11.24	11.10	10.95	10.80	10.66	10.47	10.28
5-9	12.59	12.42	12.24	12.07	11.91	11.76	11.55	11.34
10-14	12.94	12.86	12.73	12.64	12.57	12.54	12.16	11.79
15-19	11.07	11.03	10.99	10.95	10.92	10.88	10.85	10.83
20-24	9.30	9.28	9.25	9.25	9.22	9.18	9.13	9.08
25-29	7.23	7.23	7.24	7.23	7.21	7.16	7.25	7.33
30-34	6.19	6.19	6.21	6.21	6.20	6.17	6.29	6.41
35-39	5.52	5.54	5.55	5.57	5.57	5.57	5.63	5.69
40-44	5.00	5.07	5.14	5.21	5.28	5.36	5.41	5.45
45-49	4.22	4.30	4.38	4.47	4.56	4.66	4.74	4.82
50-54	3.53	3.62	3.72	3.81	3.92	4.03	4.12	4.22
55-59	2.92	2.98	3.05	3.12	3.19	3.26	3.37	3.49
60-64	2.60	2.60	2.60	2.59	2.58	2.56	2.66	2.76
65-69	2.07	2.10	2.13	2.15	2.18	2.19	2.23	2.26
70-74	1.68	1.72	1.76	1.80	1.84	1.88	1.91	1.93
75-79	0.93	0.96	0.99	1.02	1.05	1.08	1.13	1.18
80 y más	0.83	0.87	0.91	0.96	1.00	1.05	1.10	1.16
Hombres	100	100	100	100	100	100	100	100
0- 4	11.12	10.98	10.84	10.70	10.56	10.41	10.25	10.08
5-9	12.80	12.62	12.43	12.26	12.09	11.95	11.70	11.44
10-14	12.82	12.74	12.62	12.55	12.48	12.46	12.07	11.69
15-19	11.18	11.15	11.13	11.10	11.08	11.05	11.03	11.02
20-24	9.12	9.11	9.10	9.11	9.09	9.06	9.05	9.04
25-29	6.98	6.98	6.99	6.99	6.98	6.93	7.05	7.16
30-34	6.04	6.04	6.06	6.05	6.04	6.00	6.13	6.27
35-39	5.47	5.47	5.48	5.48	5.48	5.47	5.52	5.57
40-44	5.05	5.11	5.18	5.24	5.31	5.37	5.41	5.44
45-49	4.33	4.42	4.50	4.58	4.67	4.78	4.83	4.88
50-54	3.68	3.77	3.85	3.94	4.04	4.15	4.23	4.32
55-59	2.98	3.04	3.11	3.17	3.24	3.31	3.42	3.53
60-64	2.52	2.51	2.52	2.51	2.49	2.46	2.60	2.73
65-69	2.17	2.19	2.21	2.23	2.25	2.27	2.28	2.30
70-74	1.82	1.86	1.89	1.93	1.97	2.01	2.02	2.03
75-79	1.02	1.05	1.09	1.12	1.15	1.18	1.22	1.26
80 y más	0.91	0.95	0.99	1.04	1.09	1.14	1.19	1.25
Mujeres	100	100	100	100	100	100	100	100
0- 4	11.67	11.51	11.36	11.21	11.06	10.92	10.70	10.49
5-9	12.36	12.20	12.03	11.87	11.71	11.56	11.40	11.23
10-14	13.07	12.98	12.85	12.75	12.66	12.62	12.26	11.90
15-19	10.95	10.90	10.85	10.79	10.74	10.69	10.66	10.63
20-24	9.49	9.46	9.42	9.40	9.36	9.31	9.22	9.12
25-29	7.51	7.50	7.49	7.48	7.45	7.41	7.46	7.51
30-34	6.35	6.36	6.38	6.38	6.38	6.36	6.46	6.55
35-39	5.58	5.61	5.64	5.66	5.67	5.68	5.76	5.83
40-44	4.95	5.02	5.10	5.18	5.26	5.34	5.41	5.47
45-49	4.09	4.18	4.26	4.35	4.44	4.53	4.64	4.74
50-54	3.37	3.47	3.58	3.68	3.79	3.91	4.01	4.11
55-59	2.85	2.92	2.99	3.06	3.14	3.22	3.33	3.43
60-64	2.69	2.69	2.68	2.68	2.67	2.66	2.72	2.78
65-69	1.97	2.00	2.04	2.07	2.10	2.12	2.16	2.21
70-74	1.53	1.57	1.61	1.65	1.70	1.74	1.78	1.83
75-79	0.83	0.86	0.89	0.92	0.95	0.97	1.04	1.10
80 y más	0.75	0.78	0.82	0.86	0.91	0.95	1.00	1.06

Cuadro 5.4

PROVINCIA SÁNCHEZ RAMÍREZ: Estimaciones y proyecciones de la estructura de la población total por año calendario, según sexo y grupos quinquenales de edad, 2000-2030

Grupos de edad	Años							
	2008	2009	2010	2011	2012	2013	2014	2015
Ambos sexos	100	100	100	100	100	100	100	100
0- 4	10.09	9.90	9.72	9.46	9.21	8.95	8.70	8.45
5-9	11.13	10.92	10.71	10.46	10.21	9.96	9.72	9.47
10-14	11.41	11.04	10.67	10.60	10.52	10.45	10.37	10.30
15-19	10.80	10.78	10.76	10.54	10.32	10.09	9.87	9.65
20-24	9.02	8.97	8.92	9.06	9.19	9.32	9.46	9.60
25-29	7.43	7.49	7.55	7.66	7.76	7.87	7.97	8.08
30-34	6.52	6.63	6.73	6.78	6.82	6.88	6.91	6.93
35-39	5.75	5.80	5.84	5.94	6.03	6.13	6.21	6.29
40-44	5.50	5.54	5.58	5.56	5.55	5.53	5.50	5.47
45-49	4.89	4.97	5.06	5.10	5.14	5.19	5.23	5.26
50-54	4.31	4.41	4.52	4.57	4.62	4.67	4.73	4.78
55-59	3.60	3.72	3.85	3.92	3.99	4.06	4.14	4.23
60-64	2.86	2.97	3.08	3.16	3.25	3.33	3.43	3.53
65-69	2.28	2.31	2.34	2.42	2.50	2.58	2.67	2.76
70-74	1.96	1.99	2.01	2.01	2.01	2.01	2.01	2.01
75-79	1.23	1.28	1.33	1.38	1.43	1.49	1.54	1.59
80 y más	1.21	1.27	1.33	1.39	1.44	1.49	1.55	1.60
Hombres	100	100	100	100	100	100	100	100
0- 4	9.91	9.75	9.59	9.34	9.09	8.84	8.59	8.34
5-9	11.18	10.93	10.68	10.41	10.14	9.87	9.60	9.33
10-14	11.30	10.92	10.54	10.47	10.41	10.34	10.27	10.21
15-19	11.00	10.99	10.98	10.69	10.41	10.12	9.84	9.56
20-24	9.02	9.01	9.01	9.18	9.36	9.53	9.70	9.88
25-29	7.29	7.39	7.47	7.62	7.77	7.92	8.06	8.22
30-34	6.40	6.53	6.65	6.71	6.76	6.83	6.88	6.91
35-39	5.61	5.65	5.68	5.81	5.94	6.07	6.18	6.30
40-44	5.46	5.49	5.51	5.49	5.47	5.44	5.41	5.38
45-49	4.94	4.99	5.05	5.09	5.12	5.16	5.20	5.23
50-54	4.40	4.50	4.59	4.63	4.66	4.70	4.74	4.78
55-59	3.65	3.77	3.90	3.97	4.04	4.11	4.19	4.27
60-64	2.87	3.02	3.16	3.23	3.31	3.39	3.47	3.56
65-69	2.31	2.32	2.33	2.42	2.52	2.62	2.71	2.82
70-74	2.05	2.06	2.07	2.05	2.04	2.02	2.00	1.98
75-79	1.29	1.33	1.37	1.41	1.46	1.51	1.56	1.61
80 y más	1.30	1.36	1.42	1.46	1.50	1.54	1.59	1.64
Mujeres	100	100	100	100	100	100	100	100
0- 4	10.27	10.06	9.85	9.59	9.34	9.08	8.82	8.57
5-9	11.07	10.90	10.74	10.52	10.29	10.07	9.84	9.62
10-14	11.54	11.18	10.82	10.73	10.65	10.56	10.47	10.39
15-19	10.59	10.56	10.53	10.37	10.22	10.06	9.91	9.75
20-24	9.02	8.93	8.84	8.93	9.02	9.11	9.20	9.30
25-29	7.57	7.61	7.63	7.69	7.75	7.81	7.88	7.94
30-34	6.65	6.74	6.82	6.85	6.88	6.93	6.95	6.95
35-39	5.89	5.96	6.01	6.07	6.13	6.19	6.24	6.28
40-44	5.53	5.59	5.65	5.64	5.63	5.62	5.60	5.58
45-49	4.85	4.96	5.06	5.11	5.16	5.21	5.26	5.30
50-54	4.21	4.32	4.44	4.50	4.57	4.64	4.71	4.78
55-59	3.54	3.66	3.79	3.86	3.93	4.01	4.09	4.18
60-64	2.85	2.91	2.98	3.08	3.18	3.27	3.38	3.49
65-69	2.26	2.30	2.35	2.41	2.48	2.54	2.62	2.69
70-74	1.87	1.91	1.95	1.97	1.99	2.01	2.02	2.04
75-79	1.17	1.24	1.30	1.35	1.41	1.46	1.51	1.57
80 y más	1.12	1.18	1.25	1.31	1.37	1.43	1.50	1.57

Cuadro 5.4

PROVINCIA SÁNCHEZ RAMÍREZ: Estimaciones y proyecciones de la estructura de la población total por año calendario, según sexo y grupos quinquenales de edad, 2000-2030

Grupos de edad	Años							
	2016	2017	2018	2019	2020	2021	2022	2023
Ambos sexos	100	100	100	100	100	100	100	100
0- 4	8.38	8.32	8.25	8.19	8.13	8.03	7.94	7.85
5-9	9.22	8.98	8.73	8.48	8.24	8.18	8.13	8.07
10-14	10.06	9.82	9.58	9.34	9.10	8.87	8.63	8.40
15-19	9.60	9.54	9.48	9.43	9.38	9.15	8.93	8.71
20-24	9.39	9.18	8.97	8.77	8.56	8.53	8.50	8.47
25-29	8.23	8.37	8.52	8.66	8.81	8.62	8.42	8.23
30-34	7.05	7.17	7.28	7.40	7.52	7.67	7.83	7.98
35-39	6.34	6.39	6.46	6.50	6.52	6.65	6.78	6.90
40-44	5.58	5.68	5.78	5.87	5.95	6.01	6.07	6.14
45-49	5.26	5.24	5.23	5.21	5.19	5.30	5.41	5.51
50-54	4.83	4.88	4.92	4.97	5.01	5.01	5.00	4.99
55-59	4.28	4.33	4.39	4.45	4.50	4.56	4.61	4.66
60-64	3.60	3.67	3.75	3.83	3.91	3.97	4.03	4.09
65-69	2.84	2.92	3.01	3.10	3.20	3.27	3.34	3.42
70-74	2.08	2.16	2.23	2.32	2.40	2.48	2.56	2.64
75-79	1.59	1.60	1.60	1.61	1.61	1.68	1.75	1.82
80 y más	1.67	1.74	1.82	1.89	1.97	2.02	2.08	2.14
Hombres	100	100	100	100	100	100	100	100
0- 4	8.28	8.21	8.14	8.08	8.02	7.93	7.84	7.74
5-9	9.09	8.85	8.60	8.36	8.12	8.07	8.01	7.95
10-14	9.95	9.69	9.43	9.17	8.92	8.69	8.46	8.23
15-19	9.51	9.47	9.43	9.39	9.35	9.11	8.86	8.62
20-24	9.61	9.34	9.07	8.80	8.53	8.51	8.50	8.48
25-29	8.40	8.58	8.76	8.95	9.13	8.88	8.62	8.36
30-34	7.07	7.23	7.38	7.54	7.70	7.89	8.08	8.27
35-39	6.36	6.42	6.50	6.55	6.58	6.75	6.91	7.07
40-44	5.51	5.64	5.77	5.90	6.01	6.08	6.15	6.23
45-49	5.21	5.19	5.17	5.15	5.12	5.26	5.40	5.53
50-54	4.82	4.86	4.90	4.94	4.98	4.97	4.96	4.95
55-59	4.31	4.35	4.39	4.43	4.48	4.52	4.57	4.62
60-64	3.63	3.70	3.77	3.85	3.93	3.97	4.02	4.06
65-69	2.89	2.96	3.03	3.12	3.20	3.27	3.34	3.41
70-74	2.07	2.15	2.24	2.33	2.42	2.49	2.56	2.63
75-79	1.60	1.59	1.58	1.57	1.56	1.63	1.71	1.78
80 y más	1.70	1.76	1.82	1.88	1.95	1.99	2.02	2.06
Mujeres	100	100	100	100	100	100	100	100
0- 4	8.50	8.44	8.37	8.31	8.24	8.15	8.06	7.96
5-9	9.37	9.12	8.86	8.61	8.36	8.31	8.25	8.19
10-14	10.17	9.96	9.74	9.52	9.30	9.06	8.82	8.58
15-19	9.68	9.61	9.54	9.47	9.41	9.21	9.01	8.80
20-24	9.16	9.02	8.87	8.73	8.59	8.55	8.50	8.45
25-29	8.05	8.15	8.25	8.36	8.47	8.34	8.21	8.08
30-34	7.03	7.10	7.17	7.25	7.33	7.44	7.56	7.67
35-39	6.32	6.36	6.41	6.44	6.46	6.54	6.63	6.71
40-44	5.65	5.71	5.78	5.84	5.89	5.94	5.99	6.05
45-49	5.30	5.30	5.29	5.28	5.26	5.34	5.42	5.49
50-54	4.84	4.89	4.94	4.99	5.04	5.04	5.05	5.05
55-59	4.25	4.32	4.39	4.46	4.53	4.59	4.65	4.71
60-64	3.57	3.65	3.72	3.81	3.89	3.97	4.04	4.12
65-69	2.78	2.88	2.98	3.08	3.19	3.27	3.35	3.43
70-74	2.10	2.16	2.23	2.30	2.37	2.46	2.56	2.65
75-79	1.59	1.61	1.63	1.65	1.67	1.73	1.79	1.85
80 y más	1.65	1.73	1.81	1.90	1.99	2.06	2.14	2.22

Cuadro 5.4

PROVINCIA SÁNCHEZ RAMÍREZ: Estimaciones y proyecciones de la estructura de la población total por año calendario, según sexo y grupos quinquenales de edad, 2000-2030

Grupos de edad	Años						
	2024	2025	2026	2027	2028	2029	2030
Ambos sexos	100	100	100	100	100	100	100
0- 4	7.76	7.67	7.55	7.42	7.30	7.18	7.06
5-9	8.01	7.96	7.88	7.79	7.71	7.63	7.55
10-14	8.16	7.93	7.89	7.85	7.80	7.76	7.72
15-19	8.49	8.27	8.05	7.84	7.62	7.41	7.19
20-24	8.44	8.41	8.21	8.01	7.80	7.60	7.40
25-29	8.03	7.84	7.83	7.82	7.82	7.81	7.81
30-34	8.14	8.29	8.11	7.93	7.75	7.57	7.38
35-39	7.03	7.16	7.32	7.49	7.65	7.82	7.99
40-44	6.19	6.23	6.36	6.50	6.63	6.77	6.91
45-49	5.61	5.70	5.77	5.84	5.92	5.97	6.02
50-54	4.98	4.97	5.08	5.20	5.31	5.42	5.52
55-59	4.71	4.76	4.76	4.77	4.77	4.77	4.76
60-64	4.15	4.21	4.27	4.33	4.38	4.44	4.49
65-69	3.50	3.58	3.64	3.71	3.77	3.84	3.90
70-74	2.73	2.82	2.89	2.97	3.04	3.13	3.21
75-79	1.89	1.96	2.04	2.11	2.19	2.27	2.36
80 y más	2.20	2.25	2.34	2.43	2.52	2.62	2.72
Hombres	100	100	100	100	100	100	100
0- 4	7.65	7.56	7.44	7.33	7.20	7.08	6.97
5-9	7.90	7.84	7.76	7.68	7.60	7.52	7.45
10-14	8.00	7.78	7.74	7.70	7.66	7.62	7.58
15-19	8.38	8.14	7.93	7.73	7.52	7.31	7.10
20-24	8.47	8.46	8.24	8.02	7.79	7.57	7.35
25-29	8.10	7.84	7.86	7.87	7.88	7.89	7.91
30-34	8.46	8.65	8.41	8.17	7.92	7.68	7.43
35-39	7.24	7.41	7.61	7.81	8.01	8.21	8.41
40-44	6.29	6.33	6.51	6.68	6.85	7.03	7.21
45-49	5.66	5.78	5.86	5.93	6.02	6.09	6.14
50-54	4.93	4.91	5.05	5.19	5.33	5.47	5.60
55-59	4.66	4.70	4.70	4.70	4.69	4.69	4.67
60-64	4.10	4.15	4.20	4.26	4.31	4.36	4.41
65-69	3.48	3.57	3.61	3.66	3.71	3.76	3.81
70-74	2.71	2.79	2.85	2.92	2.99	3.07	3.15
75-79	1.86	1.94	2.00	2.06	2.13	2.20	2.28
80 y más	2.10	2.14	2.22	2.30	2.38	2.46	2.55
Mujeres	100	100	100	100	100	100	100
0- 4	7.87	7.78	7.65	7.53	7.40	7.28	7.16
5-9	8.13	8.08	8.00	7.91	7.83	7.75	7.66
10-14	8.33	8.09	8.05	8.01	7.96	7.92	7.88
15-19	8.60	8.40	8.18	7.96	7.73	7.51	7.29
20-24	8.40	8.36	8.18	8.00	7.81	7.63	7.45
25-29	7.96	7.83	7.80	7.78	7.75	7.72	7.70
30-34	7.79	7.91	7.80	7.68	7.57	7.45	7.34
35-39	6.80	6.88	7.01	7.14	7.27	7.40	7.53
40-44	6.09	6.11	6.21	6.30	6.40	6.50	6.60
45-49	5.55	5.61	5.67	5.73	5.80	5.85	5.89
50-54	5.04	5.04	5.12	5.20	5.29	5.36	5.43
55-59	4.76	4.81	4.83	4.84	4.85	4.86	4.86
60-64	4.19	4.27	4.34	4.40	4.46	4.53	4.59
65-69	3.51	3.60	3.68	3.76	3.84	3.92	4.00
70-74	2.75	2.86	2.94	3.02	3.10	3.19	3.28
75-79	1.92	1.99	2.07	2.16	2.25	2.35	2.45
80 y más	2.29	2.37	2.47	2.58	2.68	2.79	2.90

PROVINCIA MONSEÑOR NOUEL

Cuadro 5.4

PROVINCIA MONSEÑOR NOUEL: Estimaciones y proyecciones de la estructura de la población total por año calendario, según sexo y grupos quinquenales de edad, 2000-2030

Grupos de edad	Años							
	2000	2001	2002	2003	2004	2005	2006	2007
Ambos sexos	100	100	100	100	100	100	100	100
0- 4	11.86	11.71	11.56	11.40	11.26	11.11	10.89	10.66
5-9	12.91	12.74	12.55	12.38	12.21	12.08	11.79	11.50
10-14	11.76	11.68	11.63	11.55	11.48	11.40	11.34	11.28
15-19	10.49	10.46	10.44	10.40	10.36	10.32	10.34	10.36
20-24	9.04	9.03	9.00	9.01	8.97	8.94	8.88	8.83
25-29	7.96	7.95	7.93	7.92	7.90	7.89	7.82	7.74
30-34	7.00	7.01	7.02	7.02	7.01	6.99	7.05	7.10
35-39	6.00	6.01	6.04	6.05	6.06	6.06	6.16	6.25
40-44	5.05	5.12	5.21	5.28	5.35	5.42	5.53	5.63
45-49	4.11	4.19	4.28	4.37	4.46	4.55	4.67	4.79
50-54	3.46	3.55	3.64	3.73	3.84	3.95	4.02	4.09
55-59	2.77	2.83	2.90	2.96	3.03	3.11	3.20	3.30
60-64	2.55	2.55	2.54	2.53	2.52	2.51	2.55	2.60
65-69	1.94	1.96	1.99	2.01	2.04	2.06	2.07	2.09
70-74	1.44	1.47	1.51	1.54	1.58	1.62	1.63	1.65
75-79	0.92	0.95	0.98	1.01	1.04	1.07	1.10	1.13
80 y más	0.73	0.77	0.81	0.84	0.89	0.93	0.97	1.01
Hombres	100	100	100	100	100	100	100	100
0- 4	11.82	11.67	11.53	11.37	11.23	11.08	10.89	10.70
5-9	12.97	12.81	12.62	12.45	12.28	12.14	11.90	11.67
10-14	11.94	11.88	11.83	11.76	11.69	11.62	11.56	11.49
15-19	10.27	10.25	10.24	10.22	10.20	10.16	10.21	10.25
20-24	9.16	9.16	9.13	9.14	9.12	9.11	9.01	8.92
25-29	7.66	7.66	7.64	7.64	7.62	7.62	7.55	7.47
30-34	6.81	6.81	6.81	6.81	6.80	6.77	6.83	6.89
35-39	5.98	5.99	6.00	6.01	6.01	5.99	6.09	6.17
40-44	5.09	5.16	5.23	5.30	5.37	5.43	5.51	5.59
45-49	4.14	4.22	4.31	4.39	4.48	4.57	4.68	4.79
50-54	3.69	3.77	3.85	3.94	4.04	4.16	4.18	4.21
55-59	2.57	2.62	2.70	2.75	2.81	2.86	3.02	3.19
60-64	2.54	2.53	2.52	2.51	2.49	2.48	2.52	2.56
65-69	1.91	1.93	1.95	1.97	1.99	2.00	2.03	2.06
70-74	1.59	1.62	1.65	1.68	1.72	1.76	1.74	1.72
75-79	1.07	1.10	1.13	1.16	1.20	1.24	1.24	1.23
80 y más	0.79	0.83	0.87	0.91	0.96	1.00	1.04	1.08
Mujeres	100	100	100	100	100	100	100	100
0- 4	11.90	11.75	11.59	11.44	11.29	11.15	10.89	10.62
5-9	12.85	12.68	12.48	12.31	12.14	12.02	11.67	11.33
10-14	11.57	11.49	11.42	11.34	11.26	11.18	11.12	11.06
15-19	10.73	10.68	10.64	10.58	10.54	10.48	10.47	10.46
20-24	8.93	8.90	8.88	8.86	8.82	8.76	8.75	8.74
25-29	8.26	8.25	8.22	8.21	8.18	8.16	8.09	8.03
30-34	7.20	7.21	7.23	7.23	7.23	7.22	7.27	7.31
35-39	6.01	6.04	6.08	6.10	6.12	6.13	6.23	6.32
40-44	5.01	5.09	5.18	5.26	5.34	5.41	5.54	5.68
45-49	4.09	4.17	4.26	4.34	4.44	4.53	4.65	4.78
50-54	3.22	3.32	3.42	3.52	3.63	3.74	3.85	3.97
55-59	2.97	3.05	3.10	3.18	3.26	3.36	3.38	3.41
60-64	2.57	2.56	2.56	2.55	2.54	2.54	2.58	2.63
65-69	1.97	2.00	2.03	2.06	2.09	2.12	2.12	2.12
70-74	1.29	1.32	1.36	1.40	1.43	1.47	1.52	1.57
75-79	0.77	0.79	0.82	0.85	0.87	0.89	0.96	1.02
80 y más	0.67	0.70	0.74	0.78	0.81	0.85	0.89	0.94

Cuadro 5.4

PROVINCIA MONSEÑOR NOUEL: Estimaciones y proyecciones de la estructura de la población total por año calendario, según sexo y grupos quinquenales de edad, 2000-2030

Grupos de edad	Años							
	2008	2009	2010	2011	2012	2013	2014	2015
Ambos sexos	100	100	100	100	100	100	100	100
0- 4	10.44	10.21	9.99	9.80	9.61	9.42	9.23	9.05
5-9	11.20	10.91	10.62	10.40	10.17	9.94	9.73	9.51
10-14	11.21	11.14	11.08	10.87	10.65	10.44	10.23	10.02
15-19	10.37	10.39	10.41	10.37	10.33	10.29	10.25	10.21
20-24	8.77	8.72	8.67	8.79	8.91	9.02	9.14	9.26
25-29	7.69	7.60	7.51	7.57	7.63	7.69	7.75	7.81
30-34	7.15	7.19	7.23	7.13	7.04	6.96	6.86	6.74
35-39	6.34	6.43	6.51	6.54	6.58	6.61	6.63	6.65
40-44	5.74	5.84	5.94	5.97	5.99	6.02	6.03	6.04
45-49	4.91	5.03	5.16	5.24	5.33	5.41	5.49	5.56
50-54	4.16	4.24	4.33	4.42	4.52	4.62	4.72	4.82
55-59	3.39	3.50	3.61	3.69	3.76	3.84	3.92	4.00
60-64	2.64	2.69	2.75	2.85	2.95	3.05	3.16	3.27
65-69	2.10	2.12	2.13	2.19	2.25	2.32	2.39	2.45
70-74	1.67	1.68	1.70	1.73	1.75	1.78	1.80	1.82
75-79	1.16	1.19	1.22	1.25	1.27	1.29	1.31	1.33
80 y más	1.05	1.09	1.14	1.20	1.26	1.32	1.38	1.44
Hombres	100	100	100	100	100	100	100	100
0- 4	10.51	10.33	10.14	9.94	9.74	9.55	9.35	9.17
5-9	11.43	11.19	10.96	10.69	10.42	10.16	9.90	9.65
10-14	11.42	11.35	11.29	11.09	10.90	10.70	10.51	10.32
15-19	10.29	10.34	10.39	10.39	10.39	10.39	10.40	10.40
20-24	8.82	8.72	8.63	8.76	8.88	9.01	9.14	9.27
25-29	7.41	7.31	7.21	7.32	7.43	7.53	7.64	7.75
30-34	6.95	6.99	7.04	6.93	6.83	6.75	6.63	6.51
35-39	6.26	6.35	6.42	6.45	6.47	6.49	6.50	6.51
40-44	5.67	5.75	5.83	5.88	5.92	5.96	5.99	6.02
45-49	4.91	5.02	5.14	5.21	5.27	5.33	5.39	5.45
50-54	4.24	4.27	4.31	4.40	4.50	4.59	4.68	4.78
55-59	3.35	3.53	3.71	3.75	3.79	3.84	3.88	3.94
60-64	2.60	2.65	2.70	2.82	2.95	3.07	3.20	3.33
65-69	2.09	2.12	2.15	2.19	2.23	2.28	2.32	2.37
70-74	1.70	1.68	1.66	1.70	1.73	1.76	1.78	1.81
75-79	1.23	1.22	1.22	1.23	1.24	1.25	1.26	1.27
80 y más	1.12	1.16	1.20	1.25	1.30	1.35	1.40	1.46
Mujeres	100	100	100	100	100	100	100	100
0- 4	10.36	10.10	9.84	9.65	9.47	9.29	9.11	8.94
5-9	10.98	10.63	10.29	10.10	9.91	9.73	9.55	9.37
10-14	10.99	10.93	10.87	10.64	10.40	10.17	9.94	9.72
15-19	10.45	10.44	10.44	10.35	10.27	10.18	10.10	10.02
20-24	8.73	8.72	8.72	8.82	8.93	9.03	9.14	9.24
25-29	7.98	7.90	7.81	7.82	7.83	7.84	7.86	7.87
30-34	7.36	7.39	7.42	7.34	7.25	7.18	7.08	6.98
35-39	6.42	6.51	6.59	6.64	6.69	6.74	6.77	6.80
40-44	5.81	5.93	6.06	6.07	6.07	6.07	6.07	6.06
45-49	4.91	5.04	5.18	5.28	5.38	5.49	5.58	5.68
50-54	4.09	4.21	4.34	4.45	4.55	4.65	4.76	4.86
55-59	3.43	3.47	3.51	3.62	3.73	3.84	3.95	4.07
60-64	2.68	2.74	2.79	2.87	2.95	3.03	3.12	3.21
65-69	2.11	2.11	2.10	2.19	2.28	2.36	2.45	2.54
70-74	1.63	1.68	1.73	1.76	1.78	1.80	1.81	1.83
75-79	1.09	1.16	1.23	1.26	1.29	1.32	1.36	1.39
80 y más	0.98	1.03	1.08	1.14	1.21	1.28	1.35	1.42

Cuadro 5.4

PROVINCIA MONSEÑOR NOUEL: Estimaciones y proyecciones de la estructura de la población total por año calendario, según sexo y grupos quinquenales de edad, 2000-2030

Grupos de edad	Años							
	2016	2017	2018	2019	2020	2021	2022	2023
Ambos sexos	100	100	100	100	100	100	100	100
0- 4	8.96	8.88	8.79	8.71	8.62	8.51	8.40	8.28
5-9	9.33	9.16	8.98	8.81	8.64	8.57	8.50	8.42
10-14	9.81	9.61	9.40	9.20	9.00	8.84	8.69	8.53
15-19	10.01	9.82	9.62	9.43	9.25	9.06	8.88	8.70
20-24	9.23	9.21	9.18	9.16	9.13	8.97	8.80	8.63
25-29	7.94	8.07	8.19	8.32	8.45	8.44	8.43	8.41
30-34	6.82	6.90	6.97	7.05	7.13	7.27	7.41	7.54
35-39	6.57	6.49	6.43	6.34	6.24	6.33	6.42	6.51
40-44	6.09	6.13	6.17	6.20	6.23	6.16	6.10	6.04
45-49	5.59	5.62	5.65	5.67	5.69	5.74	5.79	5.84
50-54	4.91	4.99	5.07	5.15	5.23	5.27	5.30	5.34
55-59	4.10	4.20	4.29	4.39	4.49	4.58	4.67	4.75
60-64	3.35	3.42	3.50	3.58	3.66	3.76	3.85	3.95
65-69	2.55	2.64	2.74	2.84	2.95	3.02	3.09	3.17
70-74	1.88	1.94	2.00	2.06	2.13	2.21	2.30	2.39
75-79	1.36	1.38	1.41	1.43	1.45	1.50	1.56	1.61
80 y más	1.49	1.55	1.60	1.66	1.72	1.77	1.83	1.89
Hombres	100	100	100	100	100	100	100	100
0- 4	9.08	8.99	8.91	8.82	8.74	8.63	8.51	8.40
5-9	9.46	9.28	9.10	8.92	8.75	8.68	8.61	8.53
10-14	10.07	9.83	9.59	9.35	9.12	8.95	8.79	8.63
15-19	10.22	10.05	9.87	9.70	9.53	9.31	9.10	8.88
20-24	9.28	9.30	9.32	9.34	9.35	9.20	9.05	8.90
25-29	7.89	8.02	8.16	8.30	8.43	8.46	8.50	8.53
30-34	6.64	6.76	6.88	7.00	7.12	7.27	7.41	7.56
35-39	6.42	6.33	6.26	6.16	6.05	6.19	6.32	6.45
40-44	6.05	6.08	6.11	6.13	6.14	6.07	5.99	5.93
45-49	5.50	5.55	5.59	5.63	5.67	5.70	5.74	5.77
50-54	4.85	4.91	4.98	5.04	5.10	5.16	5.21	5.26
55-59	4.03	4.12	4.21	4.31	4.40	4.47	4.54	4.61
60-64	3.38	3.42	3.46	3.51	3.56	3.65	3.75	3.84
65-69	2.48	2.59	2.71	2.83	2.95	2.99	3.04	3.08
70-74	1.85	1.89	1.93	1.97	2.01	2.11	2.21	2.32
75-79	1.30	1.33	1.36	1.38	1.41	1.44	1.48	1.51
80 y más	1.50	1.54	1.58	1.62	1.66	1.71	1.76	1.81
Mujeres	100	100	100	100	100	100	100	100
0- 4	8.85	8.76	8.67	8.59	8.51	8.39	8.28	8.16
5-9	9.20	9.03	8.86	8.70	8.53	8.46	8.39	8.31
10-14	9.54	9.38	9.21	9.04	8.88	8.73	8.57	8.42
15-19	9.80	9.59	9.37	9.16	8.96	8.81	8.67	8.52
20-24	9.18	9.11	9.04	8.98	8.91	8.72	8.54	8.35
25-29	7.99	8.11	8.23	8.34	8.46	8.41	8.36	8.30
30-34	7.01	7.04	7.07	7.10	7.14	7.27	7.40	7.53
35-39	6.73	6.66	6.60	6.52	6.42	6.47	6.52	6.56
40-44	6.12	6.18	6.24	6.28	6.32	6.26	6.20	6.16
45-49	5.69	5.70	5.71	5.71	5.71	5.78	5.84	5.90
50-54	4.97	5.07	5.17	5.27	5.36	5.38	5.40	5.42
55-59	4.17	4.27	4.37	4.48	4.58	4.69	4.79	4.90
60-64	3.32	3.42	3.53	3.64	3.76	3.86	3.96	4.06
65-69	2.62	2.69	2.77	2.86	2.95	3.05	3.15	3.25
70-74	1.91	1.99	2.07	2.15	2.24	2.31	2.39	2.46
75-79	1.41	1.44	1.46	1.48	1.50	1.57	1.64	1.71
80 y más	1.49	1.56	1.63	1.70	1.77	1.84	1.91	1.98

Cuadro 5.4

PROVINCIA MONSEÑOR NOUEL: Estimaciones y proyecciones de la estructura de la población total por año calendario, según sexo y grupos quinquenales de edad, 2000-2030

Grupos de edad	Años						
	2024	2025	2026	2027	2028	2029	2030
Ambos sexos	100	100	100	100	100	100	100
0- 4	8.17	8.06	7.93	7.79	7.66	7.53	7.40
5-9	8.35	8.28	8.18	8.09	7.99	7.89	7.80
10-14	8.37	8.22	8.17	8.11	8.06	8.00	7.95
15-19	8.53	8.35	8.22	8.08	7.95	7.82	7.69
20-24	8.46	8.30	8.15	8.00	7.85	7.70	7.55
25-29	8.41	8.40	8.25	8.10	7.96	7.81	7.67
30-34	7.68	7.82	7.82	7.83	7.83	7.83	7.84
35-39	6.60	6.69	6.83	6.98	7.13	7.28	7.42
40-44	5.97	5.88	5.98	6.08	6.18	6.28	6.38
45-49	5.88	5.91	5.86	5.80	5.76	5.70	5.63
50-54	5.36	5.39	5.45	5.51	5.56	5.61	5.65
55-59	4.84	4.92	4.96	5.00	5.04	5.08	5.11
60-64	4.05	4.15	4.24	4.33	4.42	4.51	4.59
65-69	3.24	3.33	3.42	3.52	3.62	3.71	3.81
70-74	2.48	2.58	2.65	2.73	2.80	2.88	2.96
75-79	1.67	1.73	1.81	1.88	1.96	2.05	2.14
80 y más	1.95	2.01	2.08	2.16	2.24	2.33	2.41
Hombres	100	100	100	100	100	100	100
0- 4	8.29	8.18	8.04	7.91	7.78	7.65	7.52
5-9	8.46	8.40	8.30	8.20	8.10	8.01	7.91
10-14	8.47	8.32	8.27	8.21	8.16	8.11	8.06
15-19	8.67	8.46	8.32	8.19	8.05	7.92	7.78
20-24	8.75	8.60	8.42	8.23	8.05	7.87	7.69
25-29	8.56	8.59	8.46	8.33	8.20	8.07	7.94
30-34	7.70	7.85	7.89	7.94	7.98	8.02	8.07
35-39	6.58	6.71	6.86	7.02	7.17	7.32	7.48
40-44	5.84	5.75	5.89	6.03	6.17	6.31	6.45
45-49	5.80	5.82	5.76	5.70	5.65	5.58	5.50
50-54	5.30	5.35	5.39	5.43	5.48	5.51	5.54
55-59	4.68	4.74	4.80	4.86	4.92	4.97	5.02
60-64	3.93	4.02	4.10	4.17	4.24	4.31	4.38
65-69	3.13	3.18	3.27	3.36	3.45	3.54	3.64
70-74	2.43	2.54	2.58	2.62	2.67	2.72	2.77
75-79	1.55	1.59	1.68	1.77	1.85	1.95	2.04
80 y más	1.85	1.90	1.96	2.02	2.07	2.14	2.20
Mujeres	100	100	100	100	100	100	100
0- 4	8.05	7.94	7.80	7.67	7.54	7.41	7.28
5-9	8.24	8.17	8.07	7.97	7.87	7.77	7.68
10-14	8.27	8.12	8.07	8.01	7.95	7.90	7.84
15-19	8.38	8.24	8.11	7.98	7.84	7.71	7.58
20-24	8.17	7.99	7.87	7.75	7.64	7.52	7.41
25-29	8.25	8.20	8.04	7.87	7.71	7.55	7.39
30-34	7.66	7.79	7.75	7.72	7.68	7.64	7.60
35-39	6.61	6.66	6.80	6.95	7.09	7.23	7.37
40-44	6.09	6.01	6.07	6.13	6.19	6.25	6.31
45-49	5.96	6.00	5.96	5.91	5.88	5.82	5.75
50-54	5.43	5.43	5.51	5.58	5.65	5.71	5.77
55-59	5.00	5.09	5.12	5.15	5.17	5.19	5.21
60-64	4.17	4.27	4.38	4.49	4.60	4.70	4.80
65-69	3.36	3.47	3.58	3.68	3.78	3.89	3.99
70-74	2.54	2.63	2.73	2.83	2.93	3.03	3.14
75-79	1.79	1.87	1.93	2.00	2.08	2.15	2.24
80 y más	2.04	2.11	2.21	2.31	2.41	2.52	2.63

REGIÓN CIBAO NORDESTE

Cuadro 5.4

REGIÓN CIBAO NORDESTE: Estimaciones y proyecciones de la estructura de la población total por año calendario, según sexo y grupos quinquenales de edad, 2000-2030

Grupos de edad	Años							
	2000	2001	2002	2003	2004	2005	2006	2007
Ambos sexos	100	100	100	100	100	100	100	100
0- 4	11.10	10.95	10.80	10.65	10.51	10.37	10.16	9.95
5-9	11.99	11.82	11.65	11.48	11.32	11.19	10.97	10.76
10-14	11.79	11.71	11.62	11.54	11.46	11.41	11.19	10.97
15-19	10.57	10.53	10.48	10.44	10.40	10.37	10.28	10.20
20-24	8.86	8.84	8.83	8.82	8.78	8.73	8.74	8.76
25-29	7.58	7.57	7.58	7.56	7.54	7.49	7.57	7.64
30-34	6.74	6.74	6.75	6.74	6.73	6.70	6.79	6.88
35-39	6.03	6.04	6.06	6.07	6.07	6.07	6.13	6.18
40-44	5.35	5.43	5.50	5.57	5.64	5.72	5.74	5.76
45-49	4.45	4.54	4.62	4.71	4.80	4.90	4.99	5.09
50-54	3.58	3.68	3.78	3.87	3.98	4.08	4.21	4.33
55-59	3.04	3.11	3.18	3.24	3.32	3.39	3.48	3.57
60-64	2.83	2.82	2.82	2.80	2.79	2.77	2.84	2.91
65-69	2.26	2.28	2.31	2.33	2.36	2.38	2.39	2.39
70-74	1.77	1.81	1.85	1.89	1.93	1.97	1.99	2.01
75-79	1.11	1.15	1.18	1.21	1.25	1.29	1.31	1.34
80 y más	0.93	0.97	1.02	1.07	1.12	1.17	1.21	1.26
Hombres	100	100	100	100	100	100	100	100
0- 4	11.12	10.97	10.83	10.68	10.54	10.40	10.19	9.98
5-9	12.14	11.98	11.80	11.63	11.47	11.34	11.10	10.87
10-14	11.87	11.80	11.71	11.64	11.57	11.52	11.30	11.08
15-19	10.62	10.60	10.56	10.52	10.50	10.48	10.39	10.29
20-24	8.73	8.73	8.72	8.73	8.70	8.66	8.69	8.72
25-29	7.39	7.39	7.40	7.40	7.38	7.34	7.43	7.52
30-34	6.44	6.43	6.45	6.44	6.42	6.38	6.50	6.61
35-39	5.93	5.94	5.95	5.94	5.94	5.93	5.99	6.04
40-44	5.42	5.49	5.56	5.62	5.69	5.76	5.77	5.77
45-49	4.52	4.60	4.69	4.77	4.87	4.97	5.05	5.12
50-54	3.66	3.74	3.83	3.92	4.01	4.11	4.24	4.37
55-59	3.16	3.23	3.29	3.36	3.43	3.50	3.58	3.67
60-64	2.84	2.83	2.82	2.81	2.79	2.76	2.85	2.94
65-69	2.22	2.24	2.26	2.28	2.30	2.31	2.34	2.36
70-74	1.81	1.85	1.88	1.92	1.96	2.00	2.01	2.02
75-79	1.18	1.21	1.24	1.28	1.32	1.36	1.37	1.37
80 y más	0.93	0.98	1.02	1.07	1.12	1.17	1.22	1.26
Mujeres	100	100	100	100	100	100	100	100
0- 4	11.08	10.93	10.78	10.62	10.48	10.34	10.13	9.91
5-9	11.82	11.66	11.49	11.33	11.17	11.03	10.83	10.64
10-14	11.72	11.63	11.52	11.43	11.35	11.28	11.07	10.85
15-19	10.52	10.46	10.40	10.34	10.29	10.24	10.17	10.10
20-24	9.00	8.97	8.94	8.92	8.87	8.80	8.80	8.80
25-29	7.78	7.77	7.76	7.74	7.71	7.65	7.71	7.77
30-34	7.05	7.05	7.06	7.06	7.06	7.03	7.09	7.15
35-39	6.13	6.16	6.18	6.20	6.21	6.22	6.28	6.33
40-44	5.28	5.36	5.43	5.51	5.59	5.68	5.72	5.75
45-49	4.38	4.47	4.55	4.64	4.73	4.83	4.94	5.05
50-54	3.50	3.61	3.72	3.82	3.94	4.05	4.17	4.29
55-59	2.92	2.99	3.05	3.12	3.20	3.28	3.37	3.46
60-64	2.83	2.82	2.81	2.80	2.79	2.78	2.83	2.88
65-69	2.30	2.33	2.36	2.39	2.42	2.46	2.44	2.42
70-74	1.72	1.76	1.81	1.85	1.90	1.95	1.98	2.01
75-79	1.05	1.08	1.11	1.15	1.18	1.21	1.26	1.31
80 y más	0.93	0.97	1.02	1.07	1.12	1.17	1.21	1.26

Cuadro 5.4

REGIÓN CIBAO NORDESTE: Estimaciones y proyecciones de la estructura de la población total por año calendario, según sexo y grupos quinquenales de edad, 2000-2030

Grupos de edad	Años							
	2008	2009	2010	2011	2012	2013	2014	2015
Ambos sexos	100	100	100	100	100	100	100	100
0- 4	9.74	9.53	9.33	9.22	9.10	8.99	8.88	8.77
5-9	10.54	10.33	10.13	9.90	9.68	9.46	9.25	9.03
10-14	10.75	10.54	10.32	10.19	10.06	9.92	9.79	9.67
15-19	10.11	10.03	9.95	9.86	9.76	9.67	9.58	9.49
20-24	8.78	8.80	8.82	8.84	8.87	8.89	8.92	8.94
25-29	7.73	7.79	7.84	7.87	7.91	7.95	7.98	8.02
30-34	6.96	7.03	7.10	7.13	7.15	7.19	7.20	7.20
35-39	6.23	6.28	6.32	6.39	6.45	6.51	6.56	6.60
40-44	5.78	5.79	5.81	5.83	5.85	5.88	5.89	5.90
45-49	5.18	5.27	5.36	5.38	5.40	5.42	5.43	5.45
50-54	4.46	4.59	4.73	4.78	4.84	4.89	4.95	5.00
55-59	3.66	3.76	3.86	3.96	4.06	4.15	4.25	4.36
60-64	2.98	3.06	3.14	3.20	3.27	3.34	3.42	3.51
65-69	2.39	2.39	2.39	2.47	2.54	2.61	2.69	2.77
70-74	2.03	2.05	2.07	2.06	2.05	2.04	2.03	2.01
75-79	1.37	1.40	1.42	1.46	1.49	1.53	1.57	1.60
80 y más	1.31	1.36	1.41	1.45	1.50	1.56	1.61	1.67
Hombres	100	100	100	100	100	100	100	100
0- 4	9.77	9.57	9.37	9.25	9.12	9.00	8.88	8.77
5-9	10.64	10.41	10.18	9.96	9.74	9.51	9.29	9.08
10-14	10.86	10.64	10.43	10.29	10.15	10.01	9.87	9.73
15-19	10.20	10.10	10.01	9.93	9.85	9.76	9.68	9.60
20-24	8.75	8.79	8.83	8.86	8.89	8.92	8.96	9.00
25-29	7.62	7.70	7.76	7.82	7.88	7.93	7.99	8.05
30-34	6.73	6.83	6.92	6.97	7.02	7.08	7.12	7.14
35-39	6.10	6.14	6.19	6.26	6.32	6.38	6.44	6.48
40-44	5.77	5.77	5.76	5.78	5.80	5.81	5.81	5.82
45-49	5.20	5.28	5.36	5.37	5.38	5.39	5.40	5.41
50-54	4.50	4.64	4.78	4.82	4.86	4.90	4.94	4.99
55-59	3.76	3.85	3.95	4.04	4.12	4.21	4.30	4.40
60-64	3.02	3.12	3.21	3.27	3.34	3.41	3.49	3.57
65-69	2.38	2.40	2.42	2.49	2.57	2.64	2.72	2.80
70-74	2.02	2.03	2.04	2.03	2.03	2.02	2.02	2.01
75-79	1.38	1.38	1.39	1.42	1.46	1.49	1.52	1.56
80 y más	1.30	1.35	1.40	1.44	1.48	1.53	1.57	1.62
Mujeres	100	100	100	100	100	100	100	100
0- 4	9.70	9.49	9.29	9.18	9.08	8.98	8.88	8.78
5-9	10.44	10.25	10.07	9.85	9.63	9.41	9.20	8.99
10-14	10.63	10.42	10.21	10.09	9.97	9.84	9.72	9.60
15-19	10.02	9.95	9.88	9.78	9.68	9.57	9.47	9.38
20-24	8.80	8.80	8.81	8.82	8.84	8.85	8.87	8.89
25-29	7.85	7.89	7.92	7.93	7.95	7.96	7.98	7.99
30-34	7.21	7.25	7.29	7.29	7.29	7.31	7.29	7.27
35-39	6.38	6.42	6.46	6.52	6.58	6.64	6.69	6.73
40-44	5.79	5.82	5.85	5.89	5.92	5.95	5.97	5.99
45-49	5.15	5.26	5.37	5.40	5.42	5.45	5.47	5.48
50-54	4.41	4.54	4.67	4.74	4.81	4.88	4.95	5.03
55-59	3.56	3.66	3.77	3.88	3.98	4.09	4.20	4.32
60-64	2.94	3.00	3.06	3.13	3.20	3.28	3.36	3.45
65-69	2.41	2.39	2.37	2.44	2.51	2.58	2.66	2.74
70-74	2.04	2.08	2.11	2.09	2.08	2.06	2.04	2.02
75-79	1.36	1.41	1.46	1.50	1.53	1.57	1.61	1.65
80 y más	1.31	1.36	1.41	1.47	1.53	1.59	1.65	1.71

Cuadro 5.4

REGIÓN CIBAO NORDESTE: Estimaciones y proyecciones de la estructura de la población total por año calendario, según sexo y grupos quinquenales de edad, 2000-2030

Grupos de edad	Años							
	2016	2017	2018	2019	2020	2021	2022	2023
Ambos sexos	100	100	100	100	100	100	100	100
0- 4	8.68	8.59	8.50	8.41	8.33	8.22	8.11	8.00
5-9	8.93	8.83	8.72	8.62	8.52	8.44	8.36	8.28
10-14	9.46	9.25	9.04	8.84	8.64	8.55	8.46	8.37
15-19	9.37	9.26	9.14	9.03	8.92	8.73	8.54	8.35
20-24	8.87	8.80	8.72	8.65	8.57	8.48	8.38	8.29
25-29	8.06	8.10	8.14	8.18	8.22	8.16	8.10	8.04
30-34	7.25	7.30	7.35	7.40	7.45	7.50	7.55	7.60
35-39	6.64	6.67	6.72	6.73	6.74	6.80	6.86	6.92
40-44	5.97	6.04	6.11	6.16	6.21	6.26	6.30	6.35
45-49	5.48	5.50	5.53	5.55	5.57	5.65	5.72	5.79
50-54	5.03	5.05	5.08	5.10	5.11	5.15	5.19	5.22
55-59	4.42	4.48	4.53	4.59	4.66	4.69	4.72	4.75
60-64	3.60	3.70	3.79	3.89	4.00	4.06	4.12	4.18
65-69	2.83	2.90	2.97	3.05	3.14	3.23	3.32	3.41
70-74	2.08	2.15	2.22	2.29	2.37	2.43	2.50	2.57
75-79	1.60	1.60	1.59	1.59	1.58	1.64	1.71	1.77
80 y más	1.72	1.79	1.85	1.91	1.98	2.02	2.07	2.11
Hombres	100	100	100	100	100	100	100	100
0- 4	8.68	8.59	8.50	8.41	8.33	8.22	8.12	8.01
5-9	8.97	8.85	8.74	8.63	8.52	8.45	8.37	8.29
10-14	9.52	9.32	9.11	8.90	8.70	8.60	8.51	8.41
15-19	9.47	9.35	9.23	9.11	8.99	8.80	8.62	8.43
20-24	8.93	8.87	8.80	8.74	8.68	8.57	8.47	8.37
25-29	8.10	8.15	8.19	8.24	8.29	8.24	8.19	8.14
30-34	7.21	7.28	7.34	7.41	7.49	7.54	7.60	7.66
35-39	6.54	6.59	6.66	6.70	6.73	6.81	6.89	6.96
40-44	5.89	5.96	6.03	6.08	6.14	6.20	6.26	6.34
45-49	5.43	5.45	5.47	5.48	5.49	5.57	5.64	5.72
50-54	5.01	5.02	5.04	5.05	5.07	5.10	5.12	5.15
55-59	4.44	4.49	4.53	4.58	4.62	4.65	4.67	4.70
60-64	3.65	3.74	3.82	3.91	4.01	4.05	4.10	4.15
65-69	2.86	2.93	3.00	3.07	3.15	3.23	3.31	3.40
70-74	2.07	2.14	2.21	2.29	2.36	2.42	2.48	2.55
75-79	1.56	1.56	1.56	1.56	1.56	1.61	1.67	1.73
80 y más	1.67	1.72	1.78	1.83	1.88	1.92	1.96	2.00
Mujeres	100	100	100	100	100	100	100	100
0- 4	8.69	8.59	8.50	8.41	8.32	8.21	8.10	7.99
5-9	8.89	8.80	8.70	8.61	8.52	8.43	8.35	8.27
10-14	9.39	9.19	8.98	8.78	8.58	8.49	8.41	8.33
15-19	9.27	9.16	9.05	8.94	8.84	8.65	8.46	8.28
20-24	8.81	8.72	8.63	8.55	8.47	8.38	8.29	8.20
25-29	8.02	8.06	8.08	8.12	8.15	8.08	8.01	7.94
30-34	7.29	7.32	7.35	7.38	7.41	7.45	7.49	7.54
35-39	6.74	6.75	6.77	6.77	6.75	6.79	6.83	6.87
40-44	6.06	6.12	6.19	6.25	6.30	6.32	6.33	6.37
45-49	5.52	5.56	5.60	5.63	5.65	5.73	5.80	5.87
50-54	5.06	5.09	5.12	5.14	5.16	5.21	5.25	5.30
55-59	4.39	4.47	4.54	4.61	4.69	4.73	4.76	4.80
60-64	3.55	3.66	3.76	3.87	3.99	4.07	4.14	4.22
65-69	2.80	2.88	2.95	3.03	3.12	3.22	3.33	3.43
70-74	2.08	2.15	2.22	2.30	2.37	2.44	2.51	2.58
75-79	1.65	1.64	1.63	1.62	1.61	1.68	1.74	1.80
80 y más	1.78	1.85	1.92	2.00	2.07	2.12	2.17	2.23

Cuadro 5.4

REGIÓN CIBAO NORDESTE: Estimaciones y proyecciones de la estructura de la población total por año calendario, según sexo y grupos quinquenales de edad, 2000-2030

Grupos de edad	Años						
	2024	2025	2026	2027	2028	2029	2030
Ambos sexos	100	100	100	100	100	100	100
0- 4	7.89	7.79	7.67	7.55	7.43	7.31	7.20
5-9	8.20	8.12	8.02	7.93	7.83	7.74	7.64
10-14	8.28	8.19	8.12	8.06	7.99	7.92	7.86
15-19	8.17	7.99	7.92	7.85	7.77	7.70	7.63
20-24	8.20	8.10	7.94	7.78	7.61	7.45	7.29
25-29	7.99	7.93	7.85	7.78	7.70	7.62	7.55
30-34	7.65	7.71	7.66	7.62	7.57	7.53	7.49
35-39	6.98	7.04	7.10	7.17	7.23	7.29	7.36
40-44	6.38	6.40	6.47	6.53	6.60	6.67	6.74
45-49	5.86	5.92	5.97	6.01	6.08	6.11	6.14
50-54	5.25	5.27	5.36	5.44	5.52	5.59	5.65
55-59	4.77	4.80	4.84	4.88	4.92	4.96	4.99
60-64	4.25	4.31	4.35	4.39	4.42	4.46	4.49
65-69	3.51	3.62	3.68	3.74	3.81	3.88	3.95
70-74	2.64	2.72	2.81	2.90	2.99	3.09	3.19
75-79	1.83	1.90	1.96	2.02	2.09	2.16	2.23
80 y más	2.16	2.20	2.28	2.36	2.43	2.52	2.60
Hombres	100	100	100	100	100	100	100
0- 4	7.90	7.80	7.69	7.57	7.45	7.34	7.22
5-9	8.21	8.14	8.04	7.95	7.85	7.76	7.67
10-14	8.31	8.22	8.15	8.09	8.02	7.96	7.90
15-19	8.25	8.06	7.99	7.91	7.83	7.75	7.68
20-24	8.27	8.18	8.01	7.85	7.69	7.53	7.37
25-29	8.10	8.05	7.97	7.89	7.80	7.72	7.64
30-34	7.72	7.78	7.75	7.72	7.68	7.65	7.62
35-39	7.04	7.12	7.19	7.26	7.33	7.40	7.48
40-44	6.39	6.42	6.51	6.60	6.68	6.77	6.86
45-49	5.78	5.84	5.91	5.98	6.07	6.12	6.17
50-54	5.17	5.18	5.27	5.35	5.43	5.50	5.57
55-59	4.72	4.74	4.77	4.81	4.84	4.87	4.89
60-64	4.20	4.25	4.28	4.31	4.34	4.37	4.40
65-69	3.48	3.58	3.63	3.68	3.73	3.78	3.84
70-74	2.62	2.69	2.77	2.85	2.93	3.01	3.10
75-79	1.80	1.86	1.92	1.98	2.03	2.10	2.17
80 y más	2.04	2.08	2.15	2.21	2.28	2.36	2.43
Mujeres	100	100	100	100	100	100	100
0- 4	7.88	7.77	7.65	7.53	7.41	7.29	7.17
5-9	8.19	8.11	8.01	7.91	7.81	7.71	7.61
10-14	8.24	8.16	8.10	8.03	7.95	7.89	7.82
15-19	8.09	7.91	7.84	7.78	7.71	7.65	7.59
20-24	8.11	8.03	7.86	7.70	7.53	7.37	7.20
25-29	7.87	7.80	7.73	7.66	7.59	7.52	7.45
30-34	7.58	7.63	7.57	7.52	7.46	7.40	7.35
35-39	6.91	6.95	7.01	7.06	7.12	7.18	7.23
40-44	6.37	6.37	6.42	6.47	6.52	6.57	6.62
45-49	5.94	5.99	6.02	6.05	6.09	6.11	6.11
50-54	5.33	5.36	5.45	5.53	5.61	5.68	5.74
55-59	4.83	4.86	4.91	4.96	5.01	5.06	5.10
60-64	4.30	4.37	4.42	4.46	4.50	4.54	4.58
65-69	3.54	3.66	3.74	3.81	3.89	3.98	4.06
70-74	2.66	2.75	2.85	2.95	3.06	3.16	3.28
75-79	1.87	1.94	2.01	2.08	2.15	2.22	2.30
80 y más	2.28	2.33	2.42	2.50	2.59	2.68	2.78

PROVINCIA DUARTE

Cuadro 5.4

PROVINCIA DUARTE: Estimaciones y proyecciones de la estructura de la población total por año calendario, según sexo y grupos quinquenales de edad, 2000-2030

Grupos de edad	Años							
	2000	2001	2002	2003	2004	2005	2006	2007
Ambos sexos	100	100	100	100	100	100	100	100
0- 4	11.22	11.07	10.90	10.75	10.60	10.48	10.20	9.92
5-9	11.56	11.40	11.25	11.09	10.93	10.78	10.66	10.53
10-14	11.58	11.50	11.41	11.32	11.25	11.19	11.00	10.81
15-19	10.58	10.54	10.49	10.44	10.40	10.37	10.27	10.16
20-24	9.08	9.06	9.04	9.03	9.00	8.94	8.93	8.92
25-29	7.87	7.86	7.84	7.83	7.80	7.77	7.77	7.77
30-34	6.78	6.78	6.80	6.79	6.78	6.75	6.85	6.94
35-39	6.10	6.12	6.13	6.14	6.14	6.14	6.18	6.22
40-44	5.24	5.32	5.39	5.46	5.53	5.61	5.65	5.70
45-49	4.45	4.53	4.62	4.71	4.80	4.90	5.01	5.11
50-54	3.65	3.75	3.85	3.95	4.05	4.16	4.28	4.40
55-59	3.01	3.08	3.15	3.22	3.29	3.36	3.46	3.56
60-64	2.86	2.85	2.84	2.83	2.82	2.80	2.87	2.93
65-69	2.26	2.29	2.31	2.34	2.37	2.39	2.39	2.39
70-74	1.75	1.79	1.83	1.87	1.92	1.96	1.99	2.03
75-79	1.05	1.08	1.12	1.15	1.19	1.22	1.26	1.31
80 y más	0.94	0.98	1.03	1.08	1.13	1.19	1.23	1.29
Hombres	100	100	100	100	100	100	100	100
0- 4	11.37	11.21	11.05	10.89	10.75	10.62	10.32	10.01
5-9	11.63	11.47	11.32	11.15	11.00	10.84	10.74	10.64
10-14	11.73	11.65	11.57	11.49	11.43	11.38	11.18	10.98
15-19	10.71	10.68	10.63	10.60	10.57	10.56	10.44	10.31
20-24	8.92	8.91	8.90	8.91	8.88	8.84	8.86	8.88
25-29	7.64	7.63	7.63	7.62	7.60	7.58	7.59	7.61
30-34	6.40	6.40	6.42	6.41	6.39	6.35	6.49	6.62
35-39	5.98	5.98	5.98	5.98	5.98	5.97	6.02	6.06
40-44	5.33	5.40	5.46	5.52	5.59	5.66	5.68	5.69
45-49	4.49	4.57	4.66	4.75	4.84	4.94	5.03	5.13
50-54	3.80	3.89	3.98	4.07	4.17	4.27	4.39	4.50
55-59	3.16	3.23	3.30	3.36	3.43	3.51	3.59	3.68
60-64	2.84	2.82	2.82	2.80	2.79	2.76	2.86	2.95
65-69	2.20	2.22	2.24	2.26	2.28	2.30	2.32	2.34
70-74	1.78	1.82	1.86	1.89	1.93	1.97	1.99	2.01
75-79	1.11	1.14	1.17	1.21	1.24	1.28	1.30	1.32
80 y más	0.93	0.98	1.02	1.07	1.12	1.17	1.22	1.28
Mujeres	100	100	100	100	100	100	100	100
0- 4	11.07	10.92	10.76	10.61	10.46	10.32	10.08	9.83
5-9	11.50	11.34	11.18	11.02	10.87	10.72	10.57	10.43
10-14	11.42	11.33	11.24	11.15	11.06	10.99	10.81	10.64
15-19	10.46	10.40	10.34	10.28	10.22	10.18	10.09	10.00
20-24	9.26	9.22	9.18	9.17	9.11	9.05	9.01	8.96
25-29	8.10	8.09	8.06	8.04	8.01	7.97	7.95	7.93
30-34	7.18	7.18	7.19	7.19	7.18	7.16	7.22	7.27
35-39	6.23	6.25	6.27	6.29	6.31	6.32	6.36	6.39
40-44	5.15	5.23	5.32	5.39	5.47	5.55	5.63	5.71
45-49	4.40	4.49	4.58	4.67	4.76	4.86	4.98	5.10
50-54	3.50	3.60	3.71	3.82	3.93	4.05	4.17	4.30
55-59	2.85	2.92	3.00	3.06	3.14	3.21	3.33	3.45
60-64	2.89	2.88	2.87	2.86	2.85	2.85	2.88	2.91
65-69	2.33	2.36	2.39	2.42	2.45	2.49	2.47	2.45
70-74	1.71	1.76	1.80	1.85	1.90	1.95	1.99	2.04
75-79	0.99	1.02	1.06	1.09	1.13	1.15	1.23	1.30
80 y más	0.95	0.99	1.04	1.09	1.14	1.20	1.24	1.30

Cuadro 5.4

PROVINCIA DUARTE: Estimaciones y proyecciones de la estructura de la población total por año calendario, según sexo y grupos quinquenales de edad, 2000-2030

Grupos de edad	Años							
	2008	2009	2010	2011	2012	2013	2014	2015
Ambos sexos	100	100	100	100	100	100	100	100
0- 4	9.65	9.38	9.11	9.00	8.89	8.78	8.67	8.56
5-9	10.41	10.29	10.17	9.89	9.62	9.34	9.07	8.80
10-14	10.62	10.44	10.26	10.15	10.04	9.92	9.82	9.71
15-19	10.05	9.95	9.85	9.79	9.74	9.68	9.62	9.57
20-24	8.90	8.89	8.88	8.90	8.91	8.92	8.93	8.95
25-29	7.78	7.77	7.74	7.81	7.88	7.94	8.01	8.08
30-34	7.03	7.12	7.19	7.18	7.16	7.16	7.13	7.08
35-39	6.25	6.28	6.30	6.39	6.47	6.55	6.62	6.68
40-44	5.74	5.78	5.82	5.84	5.86	5.87	5.88	5.89
45-49	5.22	5.33	5.43	5.44	5.45	5.46	5.46	5.46
50-54	4.52	4.65	4.78	4.84	4.90	4.96	5.03	5.09
55-59	3.67	3.78	3.89	3.99	4.10	4.20	4.31	4.42
60-64	3.00	3.07	3.15	3.22	3.29	3.37	3.45	3.54
65-69	2.39	2.38	2.38	2.46	2.53	2.61	2.70	2.78
70-74	2.06	2.09	2.13	2.11	2.08	2.06	2.03	2.00
75-79	1.36	1.41	1.46	1.50	1.54	1.57	1.61	1.65
80 y más	1.34	1.39	1.45	1.50	1.55	1.61	1.66	1.72
Hombres	100	100	100	100	100	100	100	100
0- 4	9.71	9.41	9.11	9.01	8.91	8.80	8.70	8.60
5-9	10.53	10.43	10.34	10.03	9.72	9.41	9.11	8.81
10-14	10.78	10.58	10.39	10.29	10.18	10.07	9.97	9.87
15-19	10.19	10.07	9.95	9.89	9.84	9.78	9.73	9.67
20-24	8.89	8.91	8.93	8.94	8.96	8.97	8.98	9.00
25-29	7.64	7.64	7.63	7.73	7.84	7.94	8.04	8.14
30-34	6.76	6.88	7.00	7.01	7.02	7.04	7.04	7.02
35-39	6.10	6.13	6.16	6.24	6.33	6.41	6.48	6.55
40-44	5.69	5.70	5.70	5.73	5.75	5.77	5.78	5.79
45-49	5.22	5.32	5.41	5.41	5.40	5.39	5.37	5.36
50-54	4.62	4.74	4.87	4.90	4.94	4.98	5.01	5.05
55-59	3.76	3.86	3.96	4.06	4.16	4.26	4.37	4.48
60-64	3.05	3.15	3.26	3.32	3.38	3.44	3.51	3.59
65-69	2.35	2.37	2.38	2.47	2.57	2.66	2.75	2.85
70-74	2.04	2.06	2.08	2.06	2.04	2.02	2.00	1.98
75-79	1.34	1.36	1.39	1.43	1.47	1.51	1.55	1.59
80 y más	1.33	1.38	1.44	1.48	1.52	1.56	1.60	1.64
Mujeres	100	100	100	100	100	100	100	100
0- 4	9.59	9.34	9.11	8.99	8.87	8.75	8.63	8.52
5-9	10.28	10.14	10.00	9.75	9.51	9.27	9.03	8.79
10-14	10.46	10.29	10.12	10.00	9.89	9.77	9.66	9.54
15-19	9.92	9.83	9.75	9.69	9.63	9.57	9.52	9.46
20-24	8.92	8.88	8.83	8.85	8.86	8.87	8.88	8.89
25-29	7.93	7.90	7.86	7.89	7.92	7.95	7.98	8.02
30-34	7.32	7.36	7.39	7.35	7.30	7.27	7.22	7.15
35-39	6.42	6.44	6.46	6.54	6.62	6.70	6.76	6.82
40-44	5.79	5.87	5.94	5.96	5.97	5.98	5.99	5.99
45-49	5.21	5.33	5.45	5.48	5.51	5.53	5.55	5.57
50-54	4.42	4.55	4.69	4.78	4.87	4.95	5.04	5.13
55-59	3.57	3.69	3.83	3.93	4.03	4.13	4.24	4.35
60-64	2.95	2.99	3.03	3.12	3.21	3.29	3.39	3.49
65-69	2.42	2.40	2.37	2.44	2.50	2.57	2.64	2.72
70-74	2.08	2.13	2.18	2.15	2.12	2.09	2.06	2.03
75-79	1.38	1.46	1.53	1.57	1.60	1.64	1.68	1.71
80 y más	1.35	1.40	1.46	1.52	1.59	1.66	1.73	1.80

Cuadro 5.4

PROVINCIA DUARTE: Estimaciones y proyecciones de la estructura de la población total por año calendario, según sexo y grupos quinquenales de edad, 2000-2030

Grupos de edad	Años							
	2016	2017	2018	2019	2020	2021	2022	2023
Ambos sexos	100	100	100	100	100	100	100	100
0- 4	8.49	8.42	8.34	8.27	8.20	8.11	8.02	7.92
5-9	8.70	8.59	8.49	8.39	8.29	8.23	8.16	8.10
10-14	9.44	9.18	8.92	8.66	8.40	8.31	8.22	8.13
15-19	9.47	9.37	9.27	9.18	9.08	8.83	8.59	8.34
20-24	8.91	8.87	8.82	8.78	8.74	8.66	8.58	8.50
25-29	8.11	8.13	8.16	8.18	8.21	8.18	8.16	8.13
30-34	7.16	7.24	7.32	7.40	7.48	7.52	7.55	7.59
35-39	6.67	6.66	6.67	6.65	6.61	6.70	6.79	6.88
40-44	5.98	6.06	6.15	6.23	6.29	6.29	6.29	6.30
45-49	5.49	5.51	5.53	5.55	5.56	5.65	5.74	5.83
50-54	5.11	5.12	5.13	5.14	5.15	5.18	5.21	5.23
55-59	4.48	4.55	4.61	4.68	4.74	4.76	4.78	4.80
60-64	3.64	3.74	3.84	3.95	4.06	4.12	4.19	4.26
65-69	2.85	2.93	3.00	3.08	3.17	3.26	3.36	3.46
70-74	2.07	2.15	2.22	2.30	2.38	2.45	2.52	2.59
75-79	1.64	1.63	1.61	1.60	1.58	1.64	1.71	1.78
80 y más	1.78	1.85	1.91	1.98	2.05	2.08	2.12	2.16
Hombres	100	100	100	100	100	100	100	100
0- 4	8.53	8.46	8.39	8.32	8.25	8.16	8.07	7.98
5-9	8.71	8.62	8.52	8.43	8.34	8.27	8.21	8.15
10-14	9.57	9.28	8.98	8.69	8.41	8.33	8.25	8.16
15-19	9.58	9.49	9.40	9.31	9.22	8.94	8.67	8.39
20-24	8.96	8.92	8.88	8.85	8.81	8.74	8.67	8.59
25-29	8.17	8.20	8.22	8.24	8.27	8.25	8.23	8.21
30-34	7.13	7.25	7.36	7.47	7.58	7.62	7.65	7.69
35-39	6.56	6.58	6.61	6.61	6.60	6.72	6.84	6.96
40-44	5.88	5.97	6.05	6.13	6.20	6.23	6.25	6.28
45-49	5.39	5.41	5.44	5.46	5.47	5.57	5.66	5.75
50-54	5.05	5.05	5.04	5.04	5.03	5.06	5.09	5.12
55-59	4.52	4.56	4.60	4.64	4.69	4.69	4.70	4.70
60-64	3.69	3.79	3.88	3.99	4.10	4.14	4.18	4.23
65-69	2.91	2.97	3.03	3.10	3.17	3.26	3.36	3.45
70-74	2.06	2.14	2.23	2.31	2.40	2.45	2.51	2.57
75-79	1.58	1.57	1.56	1.55	1.54	1.61	1.68	1.75
80 y más	1.69	1.75	1.80	1.86	1.92	1.95	1.98	2.02
Mujeres	100	100	100	100	100	100	100	100
0- 4	8.44	8.37	8.29	8.22	8.15	8.05	7.96	7.86
5-9	8.68	8.57	8.46	8.35	8.24	8.17	8.11	8.04
10-14	9.31	9.08	8.85	8.62	8.39	8.29	8.19	8.09
15-19	9.36	9.25	9.14	9.04	8.94	8.72	8.51	8.29
20-24	8.85	8.81	8.76	8.72	8.67	8.58	8.50	8.40
25-29	8.04	8.07	8.09	8.12	8.14	8.11	8.08	8.05
30-34	7.19	7.24	7.28	7.33	7.38	7.42	7.45	7.49
35-39	6.79	6.75	6.73	6.68	6.63	6.68	6.74	6.80
40-44	6.08	6.16	6.25	6.32	6.39	6.36	6.34	6.33
45-49	5.60	5.61	5.63	5.64	5.65	5.74	5.83	5.92
50-54	5.17	5.19	5.23	5.25	5.27	5.30	5.32	5.35
55-59	4.44	4.53	4.62	4.71	4.80	4.84	4.87	4.91
60-64	3.59	3.69	3.80	3.90	4.02	4.11	4.20	4.29
65-69	2.80	2.89	2.97	3.07	3.17	3.27	3.37	3.47
70-74	2.09	2.15	2.22	2.29	2.36	2.44	2.52	2.61
75-79	1.70	1.68	1.66	1.64	1.62	1.68	1.74	1.80
80 y más	1.87	1.94	2.02	2.10	2.18	2.22	2.27	2.32

Cuadro 5.4

PROVINCIA DUARTE: Estimaciones y proyecciones de la estructura de la población total por año calendario, según sexo y grupos quinquenales de edad, 2000-2030

Grupos de edad	Años						
	2024	2025	2026	2027	2028	2029	2030
Ambos sexos	100	100	100	100	100	100	100
0- 4	7.83	7.74	7.63	7.52	7.40	7.29	7.18
5-9	8.03	7.97	7.89	7.81	7.73	7.65	7.57
10-14	8.04	7.95	7.90	7.85	7.80	7.75	7.70
15-19	8.10	7.86	7.79	7.72	7.64	7.57	7.51
20-24	8.42	8.34	8.12	7.89	7.67	7.45	7.23
25-29	8.10	8.08	8.02	7.95	7.89	7.82	7.76
30-34	7.62	7.66	7.65	7.64	7.63	7.61	7.60
35-39	6.97	7.06	7.11	7.15	7.20	7.25	7.29
40-44	6.29	6.26	6.36	6.46	6.56	6.66	6.76
45-49	5.91	5.99	6.00	6.00	6.02	6.02	6.00
50-54	5.26	5.27	5.37	5.47	5.56	5.65	5.73
55-59	4.82	4.83	4.87	4.90	4.94	4.97	4.99
60-64	4.32	4.39	4.42	4.45	4.47	4.50	4.52
65-69	3.56	3.67	3.74	3.81	3.88	3.95	4.02
70-74	2.67	2.75	2.84	2.94	3.03	3.13	3.23
75-79	1.84	1.92	1.98	2.04	2.11	2.18	2.26
80 y más	2.21	2.25	2.32	2.40	2.47	2.56	2.64
Hombres	100	100	100	100	100	100	100
0- 4	7.89	7.80	7.69	7.58	7.47	7.36	7.25
5-9	8.09	8.03	7.95	7.87	7.79	7.72	7.64
10-14	8.08	8.01	7.96	7.91	7.86	7.82	7.77
15-19	8.12	7.85	7.79	7.74	7.67	7.62	7.56
20-24	8.52	8.45	8.20	7.95	7.69	7.45	7.20
25-29	8.19	8.16	8.11	8.05	8.00	7.94	7.89
30-34	7.72	7.76	7.75	7.75	7.74	7.73	7.73
35-39	7.08	7.20	7.25	7.29	7.34	7.38	7.43
40-44	6.29	6.29	6.42	6.55	6.67	6.80	6.93
45-49	5.83	5.90	5.93	5.96	6.01	6.03	6.03
50-54	5.15	5.17	5.27	5.37	5.46	5.55	5.63
55-59	4.70	4.70	4.74	4.78	4.81	4.85	4.87
60-64	4.27	4.32	4.33	4.34	4.35	4.36	4.37
65-69	3.55	3.66	3.70	3.75	3.80	3.85	3.90
70-74	2.64	2.71	2.79	2.88	2.97	3.07	3.17
75-79	1.82	1.90	1.95	2.00	2.06	2.12	2.18
80 y más	2.05	2.09	2.16	2.23	2.30	2.37	2.45
Mujeres	100	100	100	100	100	100	100
0- 4	7.77	7.68	7.56	7.45	7.33	7.22	7.10
5-9	7.97	7.91	7.83	7.74	7.66	7.57	7.49
10-14	7.99	7.90	7.84	7.79	7.73	7.68	7.63
15-19	8.08	7.87	7.78	7.70	7.62	7.53	7.45
20-24	8.32	8.23	8.03	7.84	7.64	7.45	7.26
25-29	8.02	7.99	7.92	7.85	7.77	7.70	7.63
30-34	7.52	7.56	7.54	7.53	7.51	7.50	7.48
35-39	6.86	6.92	6.96	7.01	7.06	7.11	7.16
40-44	6.29	6.24	6.31	6.38	6.44	6.51	6.58
45-49	6.00	6.08	6.06	6.04	6.04	6.01	5.97
50-54	5.36	5.38	5.48	5.57	5.67	5.76	5.84
55-59	4.94	4.97	5.00	5.03	5.07	5.09	5.11
60-64	4.38	4.47	4.51	4.56	4.60	4.64	4.67
65-69	3.57	3.68	3.77	3.87	3.96	4.05	4.15
70-74	2.70	2.79	2.89	2.99	3.09	3.19	3.30
75-79	1.87	1.93	2.01	2.09	2.17	2.25	2.34
80 y más	2.36	2.41	2.49	2.57	2.65	2.74	2.83

**PROVINCIA
MARÍA TRINIDAD SÁNCHEZ**

Cuadro 5.4

PROVINCIA MARÍA TRINIDAD SÁNCHEZ: Estimaciones y proyecciones de la estructura de la población total por año calendario, según sexo y grupos quinquenales de edad, 2000-2030

Grupos de edad	Años							
	2000	2001	2002	2003	2004	2005	2006	2007
Ambos sexos	100	100	100	100	100	100	100	100
0- 4	10.81	10.67	10.54	10.40	10.26	10.10	10.02	9.93
5-9	12.52	12.35	12.15	11.97	11.81	11.68	11.37	11.06
10-14	12.46	12.38	12.26	12.18	12.10	12.05	11.76	11.47
15-19	10.70	10.66	10.61	10.56	10.53	10.49	10.42	10.34
20-24	8.55	8.54	8.53	8.53	8.50	8.43	8.51	8.59
25-29	7.26	7.26	7.27	7.26	7.23	7.18	7.31	7.44
30-34	6.38	6.38	6.40	6.40	6.39	6.35	6.48	6.61
35-39	5.89	5.90	5.92	5.93	5.93	5.93	5.97	6.00
40-44	5.63	5.71	5.76	5.84	5.92	6.02	5.96	5.90
45-49	4.61	4.70	4.78	4.87	4.97	5.08	5.11	5.14
50-54	3.53	3.63	3.73	3.82	3.93	4.03	4.16	4.30
55-59	3.09	3.16	3.23	3.30	3.38	3.45	3.55	3.65
60-64	2.71	2.70	2.70	2.69	2.68	2.65	2.76	2.87
65-69	2.22	2.25	2.27	2.30	2.32	2.35	2.35	2.34
70-74	1.82	1.86	1.90	1.94	1.98	2.04	2.02	2.01
75-79	0.97	1.00	1.03	1.06	1.09	1.12	1.16	1.20
80 y más	0.83	0.87	0.91	0.95	1.00	1.04	1.09	1.14
Hombres	100	100	100	100	100	100	100	100
0- 4	10.78	10.64	10.52	10.38	10.24	10.08	10.02	9.95
5-9	12.63	12.45	12.24	12.06	11.90	11.78	11.41	11.04
10-14	12.48	12.40	12.30	12.22	12.15	12.11	11.84	11.57
15-19	10.68	10.65	10.61	10.58	10.55	10.54	10.46	10.38
20-24	8.50	8.50	8.50	8.51	8.48	8.43	8.50	8.56
25-29	6.91	6.91	6.94	6.93	6.91	6.86	7.04	7.23
30-34	6.14	6.14	6.16	6.15	6.13	6.09	6.22	6.35
35-39	5.84	5.85	5.85	5.85	5.85	5.84	5.86	5.88
40-44	5.70	5.77	5.82	5.89	5.96	6.05	5.98	5.91
45-49	4.64	4.73	4.81	4.90	5.00	5.11	5.15	5.18
50-54	3.54	3.62	3.71	3.80	3.89	3.98	4.12	4.26
55-59	3.20	3.27	3.34	3.41	3.48	3.55	3.66	3.77
60-64	2.83	2.82	2.82	2.80	2.78	2.76	2.85	2.95
65-69	2.29	2.31	2.33	2.35	2.37	2.39	2.40	2.41
70-74	1.92	1.96	1.99	2.03	2.07	2.12	2.11	2.09
75-79	1.04	1.07	1.11	1.14	1.17	1.20	1.24	1.28
80 y más	0.87	0.91	0.96	1.00	1.05	1.10	1.14	1.19
Mujeres	100	100	100	100	100	100	100	100
0- 4	10.84	10.69	10.57	10.42	10.28	10.12	10.02	9.91
5-9	12.41	12.24	12.05	11.88	11.71	11.58	11.33	11.08
10-14	12.45	12.35	12.22	12.13	12.04	11.99	11.68	11.37
15-19	10.73	10.67	10.61	10.55	10.49	10.45	10.37	10.30
20-24	8.61	8.58	8.57	8.56	8.51	8.42	8.53	8.62
25-29	7.65	7.63	7.63	7.61	7.58	7.53	7.59	7.66
30-34	6.64	6.65	6.67	6.67	6.67	6.63	6.76	6.88
35-39	5.94	5.97	5.99	6.01	6.02	6.03	6.08	6.13
40-44	5.56	5.64	5.71	5.79	5.88	5.98	5.93	5.88
45-49	4.57	4.67	4.74	4.83	4.93	5.05	5.08	5.11
50-54	3.52	3.63	3.75	3.85	3.97	4.08	4.22	4.35
55-59	2.97	3.04	3.11	3.19	3.26	3.35	3.44	3.53
60-64	2.57	2.57	2.58	2.57	2.56	2.54	2.66	2.78
65-69	2.15	2.18	2.21	2.24	2.27	2.30	2.29	2.27
70-74	1.71	1.76	1.79	1.84	1.89	1.95	1.94	1.93
75-79	0.89	0.92	0.95	0.97	1.00	1.03	1.07	1.12
80 y más	0.78	0.81	0.86	0.90	0.94	0.98	1.03	1.09

Cuadro 5.4

PROVINCIA MARÍA TRINIDAD SÁNCHEZ: Estimaciones y proyecciones de la estructura de la población total por año calendario, según sexo y grupos quinquenales de edad, 2000-2030

Grupos de edad	Años							
	2008	2009	2010	2011	2012	2013	2014	2015
Ambos sexos	100	100	100	100	100	100	100	100
0- 4	9.85	9.77	9.69	9.43	9.17	8.91	8.65	8.39
5-9	10.75	10.45	10.15	10.01	9.86	9.71	9.57	9.43
10-14	11.18	10.90	10.63	10.45	10.27	10.08	9.91	9.73
15-19	10.26	10.18	10.11	10.02	9.93	9.83	9.75	9.66
20-24	8.67	8.75	8.83	8.86	8.89	8.92	8.95	8.98
25-29	7.58	7.69	7.79	7.84	7.90	7.95	8.01	8.07
30-34	6.73	6.84	6.95	7.01	7.06	7.14	7.18	7.21
35-39	6.03	6.05	6.07	6.17	6.26	6.35	6.43	6.50
40-44	5.83	5.77	5.70	5.71	5.71	5.72	5.72	5.71
45-49	5.18	5.21	5.24	5.27	5.30	5.33	5.35	5.37
50-54	4.44	4.58	4.73	4.77	4.81	4.85	4.89	4.93
55-59	3.76	3.87	3.98	4.06	4.15	4.23	4.32	4.41
60-64	2.98	3.09	3.20	3.29	3.38	3.46	3.56	3.67
65-69	2.34	2.34	2.33	2.43	2.53	2.64	2.75	2.86
70-74	2.00	1.99	1.97	1.98	1.98	1.98	1.99	1.99
75-79	1.24	1.28	1.32	1.37	1.41	1.45	1.50	1.54
80 y más	1.19	1.24	1.29	1.34	1.39	1.45	1.51	1.56
Hombres	100	100	100	100	100	100	100	100
0- 4	9.89	9.83	9.77	9.49	9.20	8.91	8.63	8.34
5-9	10.67	10.31	9.96	9.87	9.78	9.69	9.61	9.52
10-14	11.30	11.03	10.77	10.54	10.30	10.06	9.83	9.59
15-19	10.29	10.21	10.14	10.09	10.03	9.98	9.93	9.87
20-24	8.62	8.68	8.75	8.81	8.86	8.92	8.98	9.04
25-29	7.42	7.59	7.75	7.79	7.84	7.89	7.94	7.99
30-34	6.48	6.60	6.71	6.80	6.90	7.01	7.09	7.16
35-39	5.90	5.91	5.91	6.00	6.08	6.17	6.24	6.31
40-44	5.84	5.76	5.68	5.67	5.65	5.63	5.61	5.58
45-49	5.21	5.25	5.29	5.31	5.32	5.33	5.34	5.35
50-54	4.40	4.55	4.70	4.75	4.80	4.85	4.91	4.96
55-59	3.88	4.00	4.13	4.17	4.22	4.27	4.33	4.39
60-64	3.05	3.15	3.26	3.35	3.45	3.55	3.66	3.77
65-69	2.42	2.43	2.44	2.52	2.61	2.70	2.79	2.88
70-74	2.07	2.06	2.04	2.05	2.05	2.06	2.06	2.06
75-79	1.31	1.35	1.39	1.43	1.46	1.50	1.53	1.57
80 y más	1.23	1.28	1.33	1.38	1.43	1.49	1.54	1.60
Mujeres	100	100	100	100	100	100	100	100
0- 4	9.81	9.71	9.61	9.37	9.14	8.91	8.68	8.45
5-9	10.83	10.59	10.36	10.15	9.94	9.73	9.53	9.32
10-14	11.06	10.77	10.47	10.35	10.23	10.11	9.99	9.87
15-19	10.22	10.15	10.08	9.95	9.82	9.68	9.55	9.43
20-24	8.72	8.82	8.92	8.92	8.92	8.92	8.92	8.92
25-29	7.74	7.79	7.83	7.89	7.95	8.01	8.08	8.14
30-34	7.00	7.10	7.20	7.22	7.24	7.27	7.28	7.27
35-39	6.17	6.21	6.24	6.34	6.44	6.54	6.62	6.70
40-44	5.83	5.78	5.72	5.75	5.78	5.81	5.83	5.85
45-49	5.13	5.17	5.20	5.24	5.28	5.32	5.36	5.39
50-54	4.48	4.63	4.77	4.79	4.82	4.84	4.86	4.89
55-59	3.62	3.73	3.83	3.95	4.06	4.18	4.31	4.44
60-64	2.90	3.02	3.15	3.22	3.30	3.37	3.46	3.56
65-69	2.25	2.23	2.21	2.33	2.45	2.58	2.70	2.83
70-74	1.92	1.91	1.90	1.91	1.91	1.91	1.91	1.91
75-79	1.16	1.21	1.26	1.31	1.35	1.41	1.46	1.51
80 y más	1.14	1.19	1.25	1.30	1.35	1.41	1.47	1.53

Cuadro 5.4

PROVINCIA MARÍA TRINIDAD SÁNCHEZ: Estimaciones y proyecciones de la estructura de la población total por año calendario, según sexo y grupos quinquenales de edad, 2000-2030

Grupos de edad	Años							
	2016	2017	2018	2019	2020	2021	2022	2023
Ambos sexos	100	100	100	100	100	100	100	100
0- 4	8.32	8.24	8.16	8.08	8.01	7.91	7.81	7.70
5-9	9.17	8.92	8.67	8.41	8.16	8.10	8.03	7.96
10-14	9.59	9.46	9.32	9.19	9.06	8.82	8.57	8.33
15-19	9.49	9.33	9.17	9.00	8.84	8.73	8.61	8.50
20-24	8.91	8.84	8.76	8.69	8.62	8.48	8.33	8.19
25-29	8.11	8.15	8.20	8.24	8.29	8.23	8.17	8.11
30-34	7.28	7.34	7.41	7.48	7.55	7.60	7.66	7.72
35-39	6.57	6.63	6.71	6.76	6.80	6.88	6.96	7.03
40-44	5.81	5.91	6.00	6.09	6.17	6.25	6.32	6.40
45-49	5.38	5.40	5.41	5.41	5.41	5.52	5.62	5.73
50-54	4.96	5.00	5.03	5.06	5.08	5.10	5.12	5.14
55-59	4.45	4.50	4.54	4.58	4.63	4.67	4.71	4.75
60-64	3.75	3.83	3.91	4.00	4.10	4.14	4.19	4.24
65-69	2.94	3.03	3.11	3.21	3.31	3.39	3.48	3.56
70-74	2.08	2.18	2.28	2.38	2.48	2.56	2.64	2.73
75-79	1.55	1.56	1.57	1.58	1.58	1.66	1.75	1.84
80 y más	1.63	1.70	1.76	1.83	1.91	1.96	2.02	2.08
Hombres	100	100	100	100	100	100	100	100
0- 4	8.27	8.19	8.12	8.04	7.97	7.87	7.77	7.67
5-9	9.24	8.97	8.69	8.41	8.13	8.07	8.00	7.93
10-14	9.52	9.44	9.37	9.29	9.22	8.96	8.69	8.42
15-19	9.66	9.44	9.21	8.99	8.77	8.72	8.67	8.62
20-24	9.00	8.97	8.93	8.90	8.87	8.67	8.47	8.26
25-29	8.06	8.14	8.21	8.28	8.36	8.34	8.32	8.30
30-34	7.22	7.28	7.33	7.40	7.46	7.54	7.63	7.71
35-39	6.42	6.52	6.63	6.72	6.80	6.86	6.93	7.00
40-44	5.67	5.76	5.85	5.94	6.01	6.12	6.23	6.35
45-49	5.34	5.33	5.32	5.30	5.28	5.38	5.48	5.58
50-54	4.98	5.01	5.02	5.04	5.05	5.06	5.05	5.05
55-59	4.44	4.50	4.55	4.61	4.67	4.70	4.73	4.75
60-64	3.82	3.87	3.92	3.98	4.04	4.10	4.16	4.22
65-69	2.97	3.07	3.16	3.27	3.38	3.43	3.48	3.53
70-74	2.14	2.22	2.30	2.39	2.47	2.56	2.65	2.74
75-79	1.58	1.59	1.60	1.61	1.62	1.68	1.75	1.82
80 y más	1.66	1.71	1.77	1.84	1.90	1.95	2.00	2.05
Mujeres	100	100	100	100	100	100	100	100
0- 4	8.37	8.29	8.21	8.13	8.05	7.95	7.84	7.74
5-9	9.10	8.87	8.64	8.42	8.20	8.13	8.06	7.98
10-14	9.68	9.48	9.28	9.08	8.88	8.67	8.46	8.24
15-19	9.32	9.22	9.12	9.01	8.91	8.73	8.55	8.37
20-24	8.81	8.70	8.58	8.47	8.36	8.28	8.19	8.11
25-29	8.16	8.17	8.18	8.19	8.21	8.12	8.02	7.92
30-34	7.34	7.42	7.49	7.57	7.64	7.67	7.69	7.72
35-39	6.73	6.75	6.79	6.80	6.81	6.89	6.98	7.07
40-44	5.95	6.06	6.16	6.26	6.34	6.38	6.41	6.46
45-49	5.43	5.46	5.50	5.52	5.55	5.66	5.77	5.88
50-54	4.94	4.99	5.03	5.07	5.11	5.16	5.20	5.24
55-59	4.47	4.49	4.52	4.55	4.59	4.64	4.69	4.74
60-64	3.67	3.79	3.90	4.03	4.16	4.19	4.23	4.26
65-69	2.90	2.98	3.06	3.15	3.24	3.36	3.47	3.59
70-74	2.02	2.13	2.25	2.37	2.49	2.56	2.64	2.72
75-79	1.52	1.53	1.53	1.54	1.55	1.65	1.75	1.85
80 y más	1.60	1.68	1.75	1.83	1.91	1.98	2.04	2.10

Cuadro 5.4

PROVINCIA MARÍA TRINIDAD SÁNCHEZ: Estimaciones y proyecciones de la estructura de la población total por año calendario, según sexo y grupos quinquenales de edad, 2000-2030

Grupos de edad	Años						
	2024	2025	2026	2027	2028	2029	2030
Ambos sexos	100	100	100	100	100	100	100
0- 4	7.60	7.50	7.38	7.26	7.14	7.02	6.90
5-9	7.89	7.83	7.74	7.65	7.56	7.47	7.38
10-14	8.09	7.85	7.80	7.74	7.69	7.64	7.59
15-19	8.38	8.27	8.05	7.82	7.60	7.37	7.15
20-24	8.05	7.91	7.82	7.73	7.63	7.54	7.45
25-29	8.06	8.00	7.88	7.75	7.63	7.50	7.38
30-34	7.77	7.83	7.79	7.75	7.70	7.66	7.62
35-39	7.11	7.19	7.26	7.33	7.40	7.47	7.54
40-44	6.46	6.51	6.60	6.69	6.78	6.87	6.96
45-49	5.82	5.91	6.00	6.08	6.17	6.24	6.30
50-54	5.15	5.16	5.28	5.39	5.50	5.61	5.71
55-59	4.78	4.82	4.85	4.87	4.90	4.92	4.94
60-64	4.29	4.34	4.39	4.43	4.48	4.52	4.57
65-69	3.65	3.75	3.80	3.85	3.91	3.96	4.02
70-74	2.82	2.92	3.00	3.08	3.17	3.26	3.36
75-79	1.93	2.02	2.09	2.17	2.25	2.34	2.43
80 y más	2.13	2.19	2.29	2.39	2.50	2.60	2.71
Hombres	100	100	100	100	100	100	100
0- 4	7.58	7.48	7.36	7.24	7.12	7.01	6.89
5-9	7.87	7.81	7.72	7.63	7.54	7.46	7.37
10-14	8.15	7.88	7.83	7.78	7.73	7.68	7.63
15-19	8.57	8.52	8.27	8.02	7.76	7.51	7.25
20-24	8.06	7.87	7.84	7.82	7.79	7.77	7.74
25-29	8.28	8.26	8.08	7.90	7.71	7.53	7.34
30-34	7.80	7.89	7.88	7.88	7.87	7.87	7.86
35-39	7.07	7.14	7.24	7.34	7.44	7.54	7.64
40-44	6.45	6.53	6.61	6.69	6.77	6.85	6.93
45-49	5.67	5.75	5.87	5.98	6.12	6.22	6.32
50-54	5.04	5.03	5.13	5.24	5.34	5.44	5.53
55-59	4.77	4.79	4.80	4.81	4.81	4.82	4.81
60-64	4.28	4.34	4.38	4.41	4.44	4.47	4.50
65-69	3.59	3.66	3.72	3.78	3.84	3.91	3.98
70-74	2.84	2.94	2.99	3.04	3.10	3.16	3.22
75-79	1.90	1.97	2.05	2.13	2.21	2.30	2.39
80 y más	2.10	2.15	2.23	2.31	2.40	2.48	2.57
Mujeres	100	100	100	100	100	100	100
0- 4	7.63	7.53	7.41	7.29	7.16	7.04	6.91
5-9	7.91	7.85	7.75	7.66	7.57	7.47	7.38
10-14	8.03	7.82	7.76	7.71	7.65	7.60	7.54
15-19	8.19	8.01	7.82	7.62	7.43	7.23	7.04
20-24	8.03	7.95	7.79	7.63	7.47	7.31	7.15
25-29	7.82	7.73	7.67	7.60	7.54	7.48	7.41
30-34	7.74	7.77	7.69	7.61	7.53	7.44	7.36
35-39	7.15	7.24	7.28	7.32	7.36	7.40	7.44
40-44	6.48	6.49	6.59	6.69	6.79	6.89	6.99
45-49	5.99	6.08	6.13	6.17	6.23	6.26	6.28
50-54	5.27	5.31	5.43	5.55	5.67	5.78	5.89
55-59	4.79	4.84	4.89	4.94	4.99	5.04	5.08
60-64	4.30	4.34	4.40	4.46	4.52	4.57	4.63
65-69	3.72	3.85	3.89	3.93	3.97	4.02	4.07
70-74	2.80	2.90	3.01	3.13	3.25	3.37	3.50
75-79	1.96	2.07	2.14	2.21	2.29	2.38	2.47
80 y más	2.17	2.24	2.36	2.48	2.60	2.73	2.86

PROVINCIA HERMANAS MIRABAL

Cuadro 5.4

PROVINCIA HERMANAS MIRABAL: Estimaciones y proyecciones de la estructura de la población total por año calendario, según sexo y grupos quinquenales de edad, 2000-2030

Grupos de edad	Años							
	2000	2001	2002	2003	2004	2005	2006	2007
Ambos sexos	100	100	100	100	100	100	100	100
0- 4	10.28	10.14	9.99	9.84	9.70	9.56	9.34	9.13
5-9	11.47	11.31	11.13	10.96	10.80	10.65	10.43	10.21
10-14	11.10	11.02	10.93	10.84	10.75	10.68	10.50	10.30
15-19	10.31	10.26	10.21	10.16	10.11	10.07	9.99	9.91
20-24	9.00	8.97	8.93	8.92	8.88	8.83	8.74	8.66
25-29	7.19	7.18	7.18	7.16	7.13	7.08	7.16	7.23
30-34	6.93	6.92	6.92	6.91	6.89	6.86	6.89	6.90
35-39	6.07	6.08	6.09	6.10	6.10	6.08	6.17	6.24
40-44	5.46	5.53	5.61	5.68	5.75	5.82	5.88	5.93
45-49	4.51	4.59	4.68	4.76	4.86	4.94	5.09	5.25
50-54	3.71	3.80	3.91	4.00	4.11	4.22	4.36	4.51
55-59	3.36	3.43	3.50	3.57	3.65	3.74	3.81	3.88
60-64	3.13	3.11	3.10	3.09	3.07	3.05	3.13	3.22
65-69	2.65	2.68	2.71	2.74	2.77	2.79	2.79	2.79
70-74	2.14	2.19	2.23	2.28	2.33	2.39	2.40	2.42
75-79	1.45	1.49	1.53	1.57	1.62	1.67	1.70	1.72
80 y más	1.24	1.30	1.36	1.42	1.49	1.57	1.62	1.69
Hombres	100	100	100	100	100	100	100	100
0- 4	10.06	9.93	9.80	9.66	9.52	9.38	9.24	9.10
5-9	11.74	11.57	11.39	11.22	11.06	10.91	10.68	10.45
10-14	11.26	11.19	11.10	11.02	10.95	10.89	10.68	10.46
15-19	10.41	10.37	10.33	10.29	10.26	10.24	10.16	10.08
20-24	9.07	9.05	9.02	9.02	8.99	8.96	8.87	8.79
25-29	7.15	7.14	7.14	7.13	7.11	7.07	7.14	7.21
30-34	6.77	6.76	6.76	6.74	6.72	6.69	6.73	6.76
35-39	6.14	6.14	6.15	6.14	6.13	6.12	6.18	6.23
40-44	5.48	5.54	5.61	5.67	5.74	5.80	5.86	5.92
45-49	4.62	4.70	4.79	4.88	4.97	5.07	5.19	5.32
50-54	3.69	3.77	3.86	3.95	4.04	4.13	4.29	4.45
55-59	3.35	3.42	3.48	3.55	3.62	3.70	3.77	3.85
60-64	2.96	2.94	2.94	2.92	2.90	2.87	2.97	3.08
65-69	2.50	2.52	2.54	2.56	2.58	2.60	2.62	2.64
70-74	2.07	2.10	2.14	2.18	2.22	2.27	2.28	2.28
75-79	1.55	1.60	1.63	1.68	1.73	1.79	1.77	1.76
80 y más	1.20	1.25	1.31	1.37	1.43	1.50	1.56	1.63
Mujeres	100	100	100	100	100	100	100	100
0- 4	10.51	10.35	10.19	10.03	9.88	9.75	9.45	9.15
5-9	11.19	11.03	10.86	10.69	10.53	10.38	10.17	9.96
10-14	10.93	10.84	10.75	10.65	10.56	10.47	10.31	10.14
15-19	10.22	10.15	10.09	10.02	9.96	9.89	9.82	9.74
20-24	8.93	8.89	8.84	8.82	8.76	8.69	8.61	8.53
25-29	7.24	7.22	7.21	7.19	7.15	7.08	7.17	7.26
30-34	7.09	7.09	7.08	7.08	7.06	7.04	7.05	7.05
35-39	5.99	6.01	6.03	6.05	6.06	6.05	6.16	6.26
40-44	5.45	5.52	5.60	5.68	5.75	5.83	5.90	5.95
45-49	4.39	4.47	4.56	4.65	4.74	4.82	4.99	5.17
50-54	3.74	3.84	3.96	4.06	4.18	4.31	4.43	4.56
55-59	3.38	3.45	3.52	3.60	3.68	3.78	3.85	3.92
60-64	3.30	3.29	3.28	3.27	3.25	3.23	3.29	3.35
65-69	2.82	2.85	2.88	2.92	2.95	3.00	2.97	2.95
70-74	2.21	2.27	2.32	2.38	2.44	2.51	2.54	2.57
75-79	1.33	1.37	1.41	1.46	1.50	1.54	1.61	1.69
80 y más	1.29	1.35	1.41	1.48	1.55	1.63	1.69	1.75

Cuadro 4

PROVINCIA HERMANAS MIRABAL: Estimaciones y proyecciones de la estructura de la población total por año calendario, según sexo y grupos quinquenales de edad, 2000-2030

Grupos de edad	Años							
	2008	2009	2010	2011	2012	2013	2014	2015
Ambos sexos	100	100	100	100	100	100	100	100
0- 4	8.90	8.68	8.46	8.53	8.59	8.65	8.71	8.77
5-9	9.98	9.76	9.53	9.29	9.04	8.79	8.55	8.30
10-14	10.11	9.92	9.72	9.63	9.52	9.42	9.32	9.22
15-19	9.83	9.75	9.67	9.54	9.40	9.26	9.13	8.99
20-24	8.57	8.48	8.40	8.45	8.51	8.56	8.61	8.67
25-29	7.33	7.39	7.45	7.47	7.51	7.53	7.56	7.59
30-34	6.92	6.92	6.93	6.92	6.90	6.90	6.88	6.84
35-39	6.33	6.40	6.47	6.48	6.48	6.48	6.48	6.46
40-44	5.99	6.04	6.09	6.09	6.08	6.07	6.06	6.04
45-49	5.40	5.55	5.71	5.72	5.73	5.73	5.73	5.73
50-54	4.65	4.81	4.98	5.05	5.13	5.20	5.28	5.36
55-59	3.96	4.04	4.14	4.22	4.32	4.41	4.51	4.62
60-64	3.30	3.39	3.49	3.54	3.59	3.65	3.72	3.79
65-69	2.79	2.79	2.78	2.84	2.90	2.97	3.04	3.11
70-74	2.44	2.46	2.47	2.45	2.43	2.40	2.37	2.34
75-79	1.75	1.79	1.82	1.84	1.87	1.89	1.92	1.94
80 y más	1.75	1.82	1.89	1.95	2.01	2.08	2.14	2.21
Hombres	100	100	100	100	100	100	100	100
0- 4	8.96	8.82	8.69	8.71	8.73	8.75	8.77	8.80
5-9	10.21	9.98	9.74	9.50	9.26	9.02	8.78	8.54
10-14	10.25	10.03	9.81	9.73	9.65	9.57	9.49	9.41
15-19	10.00	9.92	9.84	9.69	9.53	9.38	9.22	9.07
20-24	8.70	8.61	8.52	8.58	8.64	8.69	8.75	8.81
25-29	7.29	7.35	7.39	7.47	7.54	7.61	7.69	7.76
30-34	6.80	6.82	6.84	6.82	6.80	6.80	6.76	6.72
35-39	6.28	6.33	6.37	6.39	6.40	6.42	6.42	6.42
40-44	5.97	6.02	6.07	6.06	6.05	6.03	6.02	5.99
45-49	5.44	5.57	5.70	5.71	5.72	5.72	5.72	5.72
50-54	4.62	4.79	4.97	5.04	5.11	5.18	5.25	5.32
55-59	3.92	4.01	4.10	4.20	4.29	4.39	4.49	4.60
60-64	3.19	3.30	3.42	3.47	3.53	3.59	3.65	3.72
65-69	2.66	2.68	2.69	2.75	2.81	2.87	2.94	3.01
70-74	2.28	2.28	2.28	2.28	2.27	2.27	2.26	2.25
75-79	1.74	1.72	1.71	1.72	1.73	1.74	1.76	1.77
80 y más	1.69	1.76	1.84	1.88	1.93	1.98	2.04	2.09
Mujeres	100	100	100	100	100	100	100	100
0- 4	8.84	8.54	8.23	8.33	8.44	8.54	8.65	8.75
5-9	9.74	9.53	9.31	9.06	8.81	8.55	8.30	8.05
10-14	9.97	9.80	9.63	9.51	9.39	9.27	9.15	9.03
15-19	9.65	9.57	9.50	9.38	9.26	9.14	9.03	8.91
20-24	8.44	8.36	8.27	8.32	8.37	8.42	8.47	8.53
25-29	7.36	7.44	7.50	7.48	7.47	7.45	7.43	7.41
30-34	7.04	7.03	7.01	7.01	7.00	7.02	7.00	6.97
35-39	6.37	6.47	6.57	6.56	6.56	6.55	6.53	6.51
40-44	6.01	6.07	6.12	6.12	6.11	6.11	6.10	6.08
45-49	5.35	5.54	5.72	5.73	5.73	5.74	5.74	5.74
50-54	4.69	4.83	4.98	5.06	5.14	5.23	5.31	5.40
55-59	3.99	4.08	4.17	4.26	4.35	4.44	4.54	4.64
60-64	3.42	3.48	3.56	3.61	3.66	3.72	3.78	3.86
65-69	2.92	2.90	2.87	2.93	3.00	3.07	3.14	3.22
70-74	2.60	2.64	2.67	2.63	2.59	2.54	2.49	2.44
75-79	1.77	1.85	1.93	1.97	2.01	2.05	2.08	2.12
80 y más	1.81	1.88	1.95	2.03	2.10	2.18	2.25	2.34

Cuadro 5.4

PROVINCIA HERMANAS MIRABAL: Estimaciones y proyecciones de la estructura de la población total por año calendario, según sexo y grupos quinquenales de edad, 2000-2030

Grupos de edad	Años							
	2016	2017	2018	2019	2020	2021	2022	2023
Ambos sexos	100	100	100	100	100	100	100	100
0- 4	8.67	8.57	8.46	8.36	8.26	8.14	8.02	7.90
5-9	8.37	8.44	8.50	8.57	8.64	8.54	8.45	8.35
10-14	8.98	8.75	8.51	8.27	8.03	8.11	8.19	8.27
15-19	8.91	8.82	8.73	8.65	8.57	8.34	8.12	7.90
20-24	8.55	8.43	8.31	8.19	8.07	8.01	7.94	7.88
25-29	7.66	7.73	7.80	7.87	7.94	7.84	7.73	7.63
30-34	6.88	6.93	6.97	7.01	7.06	7.14	7.23	7.31
35-39	6.46	6.46	6.48	6.46	6.44	6.49	6.55	6.60
40-44	6.05	6.06	6.08	6.08	6.08	6.09	6.10	6.12
45-49	5.73	5.73	5.73	5.72	5.71	5.74	5.76	5.78
50-54	5.37	5.38	5.39	5.40	5.41	5.42	5.42	5.43
55-59	4.70	4.78	4.85	4.93	5.02	5.04	5.06	5.08
60-64	3.88	3.97	4.06	4.17	4.27	4.35	4.43	4.52
65-69	3.17	3.22	3.28	3.35	3.42	3.51	3.60	3.70
70-74	2.40	2.47	2.53	2.60	2.67	2.73	2.79	2.84
75-79	1.93	1.92	1.90	1.89	1.87	1.93	1.99	2.05
80 y más	2.27	2.34	2.40	2.47	2.54	2.58	2.63	2.67
Hombres	100	100	100	100	100	100	100	100
0- 4	8.69	8.59	8.49	8.39	8.28	8.17	8.05	7.92
5-9	8.57	8.59	8.62	8.65	8.68	8.58	8.49	8.39
10-14	9.17	8.95	8.71	8.48	8.25	8.29	8.33	8.37
15-19	9.01	8.95	8.88	8.82	8.76	8.54	8.33	8.11
20-24	8.68	8.54	8.40	8.27	8.13	8.09	8.05	8.01
25-29	7.84	7.91	7.98	8.05	8.12	8.00	7.88	7.76
30-34	6.81	6.90	6.98	7.07	7.17	7.25	7.33	7.42
35-39	6.41	6.40	6.40	6.38	6.35	6.45	6.55	6.65
40-44	6.02	6.04	6.06	6.07	6.07	6.07	6.07	6.09
45-49	5.72	5.72	5.71	5.70	5.68	5.71	5.74	5.77
50-54	5.34	5.35	5.36	5.37	5.37	5.38	5.38	5.38
55-59	4.67	4.74	4.81	4.88	4.96	4.98	5.00	5.02
60-64	3.81	3.91	4.00	4.11	4.21	4.28	4.36	4.43
65-69	3.06	3.12	3.18	3.24	3.31	3.40	3.50	3.59
70-74	2.31	2.36	2.42	2.48	2.55	2.60	2.66	2.72
75-79	1.77	1.77	1.77	1.77	1.77	1.82	1.87	1.93
80 y más	2.14	2.18	2.23	2.28	2.33	2.36	2.40	2.44
Mujeres	100	100	100	100	100	100	100	100
0- 4	8.65	8.55	8.44	8.33	8.23	8.11	7.99	7.87
5-9	8.16	8.27	8.38	8.49	8.60	8.50	8.41	8.31
10-14	8.79	8.54	8.30	8.05	7.81	7.93	8.05	8.16
15-19	8.80	8.69	8.58	8.48	8.37	8.14	7.91	7.68
20-24	8.42	8.32	8.22	8.11	8.01	7.92	7.83	7.74
25-29	7.48	7.55	7.62	7.69	7.76	7.67	7.58	7.48
30-34	6.96	6.96	6.95	6.95	6.95	7.03	7.11	7.19
35-39	6.52	6.53	6.55	6.54	6.53	6.54	6.55	6.55
40-44	6.09	6.09	6.10	6.09	6.08	6.11	6.12	6.15
45-49	5.75	5.75	5.75	5.75	5.74	5.76	5.77	5.79
50-54	5.41	5.42	5.43	5.44	5.44	5.46	5.47	5.48
55-59	4.73	4.81	4.90	4.99	5.08	5.10	5.11	5.13
60-64	3.95	4.04	4.13	4.23	4.34	4.42	4.51	4.60
65-69	3.28	3.33	3.39	3.46	3.53	3.62	3.72	3.81
70-74	2.51	2.58	2.65	2.72	2.80	2.86	2.92	2.98
75-79	2.10	2.07	2.03	2.00	1.97	2.04	2.10	2.17
80 y más	2.42	2.50	2.59	2.67	2.77	2.81	2.86	2.91

Cuadro 5.4

PROVINCIA HERMANAS MIRABAL: Estimaciones y proyecciones de la estructura de la población total por año calendario, según sexo y grupos quinquenales de edad, 2000-2030

Grupos de edad	Años						
	2024	2025	2026	2027	2028	2029	2030
Ambos sexos	100	100	100	100	100	100	100
0- 4	7.78	7.66	7.53	7.41	7.28	7.16	7.03
5-9	8.26	8.16	8.05	7.94	7.83	7.72	7.61
10-14	8.35	8.43	8.34	8.26	8.17	8.09	8.00
15-19	7.67	7.45	7.55	7.65	7.74	7.84	7.94
20-24	7.81	7.75	7.54	7.34	7.13	6.93	6.72
25-29	7.52	7.41	7.37	7.32	7.27	7.23	7.18
30-34	7.39	7.48	7.38	7.29	7.20	7.10	7.01
35-39	6.65	6.71	6.81	6.90	7.00	7.09	7.19
40-44	6.12	6.10	6.17	6.23	6.30	6.37	6.43
45-49	5.79	5.80	5.82	5.83	5.87	5.87	5.87
50-54	5.43	5.43	5.46	5.49	5.52	5.54	5.56
55-59	5.09	5.10	5.12	5.14	5.16	5.17	5.17
60-64	4.60	4.69	4.72	4.75	4.77	4.80	4.82
65-69	3.80	3.91	3.99	4.08	4.16	4.25	4.34
70-74	2.91	2.99	3.07	3.17	3.26	3.36	3.47
75-79	2.11	2.18	2.23	2.29	2.35	2.41	2.49
80 y más	2.71	2.76	2.84	2.91	2.99	3.08	3.17
Hombres	100	100	100	100	100	100	100
0- 4	7.81	7.69	7.57	7.44	7.32	7.20	7.07
5-9	8.30	8.21	8.10	7.99	7.88	7.77	7.66
10-14	8.41	8.45	8.37	8.29	8.20	8.12	8.04
15-19	7.89	7.68	7.74	7.80	7.86	7.92	7.98
20-24	7.97	7.93	7.73	7.54	7.34	7.14	6.94
25-29	7.64	7.52	7.50	7.48	7.46	7.43	7.41
30-34	7.50	7.59	7.48	7.38	7.27	7.16	7.06
35-39	6.75	6.85	6.94	7.04	7.13	7.23	7.33
40-44	6.07	6.05	6.16	6.27	6.38	6.49	6.61
45-49	5.79	5.80	5.81	5.82	5.85	5.85	5.83
50-54	5.38	5.37	5.41	5.45	5.49	5.52	5.54
55-59	5.04	5.05	5.07	5.08	5.09	5.10	5.10
60-64	4.51	4.59	4.62	4.65	4.68	4.70	4.72
65-69	3.69	3.80	3.87	3.95	4.03	4.11	4.19
70-74	2.78	2.85	2.94	3.03	3.12	3.21	3.32
75-79	1.98	2.04	2.09	2.15	2.20	2.26	2.33
80 y más	2.48	2.51	2.58	2.64	2.71	2.78	2.86
Mujeres	100	100	100	100	100	100	100
0- 4	7.75	7.62	7.50	7.37	7.25	7.12	7.00
5-9	8.21	8.11	8.00	7.89	7.77	7.66	7.55
10-14	8.28	8.40	8.32	8.23	8.14	8.05	7.96
15-19	7.45	7.22	7.35	7.49	7.62	7.76	7.90
20-24	7.65	7.56	7.35	7.13	6.92	6.70	6.49
25-29	7.39	7.30	7.23	7.16	7.08	7.01	6.94
30-34	7.28	7.36	7.28	7.20	7.12	7.04	6.95
35-39	6.56	6.57	6.67	6.76	6.85	6.95	7.05
40-44	6.16	6.15	6.17	6.19	6.21	6.23	6.25
45-49	5.79	5.79	5.82	5.85	5.89	5.90	5.91
50-54	5.48	5.49	5.51	5.53	5.56	5.57	5.58
55-59	5.15	5.16	5.18	5.20	5.22	5.24	5.25
60-64	4.69	4.79	4.82	4.84	4.87	4.90	4.92
65-69	3.91	4.02	4.11	4.21	4.30	4.40	4.50
70-74	3.05	3.12	3.21	3.31	3.41	3.51	3.62
75-79	2.24	2.32	2.37	2.44	2.50	2.57	2.65
80 y más	2.96	3.01	3.10	3.19	3.28	3.38	3.49

PROVINCIA SAMANÁ

Cuadro 5.4

PROVINCIA SAMANA: Estimaciones y proyecciones de la estructura de la población total por año calendario, según sexo y grupos quinquenales de edad, 2000-2030

Grupos de edad	Años							
	2000	2001	2002	2003	2004	2005	2006	2007
Ambos sexos	100	100	100	100	100	100	100	100
0- 4	12.00	11.84	11.69	11.53	11.39	11.25	11.03	10.83
5-9	13.04	12.87	12.65	12.48	12.32	12.21	11.85	11.50
10-14	12.21	12.13	12.03	11.95	11.88	11.84	11.59	11.35
15-19	10.63	10.59	10.56	10.52	10.49	10.46	10.42	10.38
20-24	8.50	8.48	8.49	8.50	8.47	8.40	8.52	8.64
25-29	7.59	7.58	7.62	7.61	7.59	7.53	7.74	7.95
30-34	6.91	6.91	6.93	6.92	6.92	6.89	6.97	7.04
35-39	5.98	6.00	6.03	6.04	6.05	6.04	6.16	6.27
40-44	5.16	5.24	5.31	5.38	5.46	5.54	5.57	5.59
45-49	4.16	4.25	4.34	4.42	4.51	4.60	4.69	4.77
50-54	3.30	3.40	3.49	3.59	3.68	3.78	3.89	4.00
55-59	2.72	2.79	2.85	2.91	2.98	3.05	3.11	3.17
60-64	2.63	2.62	2.61	2.60	2.59	2.58	2.60	2.62
65-69	1.89	1.91	1.94	1.96	1.99	2.00	2.04	2.08
70-74	1.36	1.39	1.43	1.46	1.49	1.52	1.56	1.59
75-79	1.18	1.22	1.24	1.27	1.31	1.37	1.32	1.26
80 y más	0.73	0.77	0.80	0.84	0.88	0.93	0.94	0.95
Hombres	100	100	100	100	100	100	100	100
0- 4	11.96	11.80	11.64	11.49	11.35	11.21	10.99	10.77
5-9	13.42	13.24	13.00	12.82	12.66	12.56	12.12	11.69
10-14	12.03	11.96	11.87	11.81	11.75	11.71	11.48	11.26
15-19	10.53	10.50	10.48	10.46	10.44	10.42	10.37	10.32
20-24	8.18	8.18	8.20	8.22	8.20	8.14	8.30	8.46
25-29	7.63	7.63	7.67	7.67	7.65	7.60	7.79	7.97
30-34	6.64	6.64	6.65	6.65	6.63	6.60	6.71	6.81
35-39	5.72	5.73	5.76	5.77	5.77	5.74	5.90	6.06
40-44	5.25	5.33	5.40	5.46	5.53	5.60	5.64	5.68
45-49	4.31	4.40	4.48	4.56	4.66	4.76	4.80	4.85
50-54	3.36	3.44	3.53	3.62	3.70	3.79	3.92	4.06
55-59	2.89	2.96	3.02	3.08	3.15	3.22	3.28	3.35
60-64	2.75	2.74	2.72	2.71	2.70	2.69	2.71	2.74
65-69	1.87	1.89	1.92	1.94	1.96	1.96	2.02	2.08
70-74	1.48	1.51	1.55	1.58	1.61	1.64	1.65	1.67
75-79	1.21	1.25	1.27	1.31	1.35	1.41	1.35	1.29
80 y más	0.75	0.79	0.82	0.86	0.91	0.95	0.96	0.97
Mujeres	100	100	100	100	100	100	100	100
0- 4	12.05	11.89	11.73	11.57	11.43	11.28	11.08	10.89
5-9	12.64	12.47	12.28	12.11	11.96	11.83	11.57	11.31
10-14	12.40	12.31	12.20	12.11	12.03	11.98	11.71	11.44
15-19	10.74	10.69	10.64	10.59	10.54	10.49	10.46	10.43
20-24	8.83	8.81	8.80	8.79	8.75	8.67	8.76	8.84
25-29	7.54	7.53	7.57	7.56	7.53	7.45	7.70	7.94
30-34	7.19	7.20	7.21	7.22	7.22	7.20	7.25	7.28
35-39	6.25	6.28	6.31	6.33	6.35	6.37	6.44	6.50
40-44	5.06	5.15	5.22	5.30	5.38	5.47	5.48	5.49
45-49	4.01	4.09	4.19	4.27	4.36	4.44	4.57	4.69
50-54	3.25	3.35	3.45	3.55	3.66	3.78	3.86	3.94
55-59	2.55	2.61	2.67	2.73	2.80	2.88	2.93	2.99
60-64	2.50	2.50	2.48	2.48	2.47	2.47	2.49	2.50
65-69	1.90	1.93	1.96	1.99	2.02	2.04	2.06	2.08
70-74	1.23	1.26	1.30	1.34	1.37	1.40	1.46	1.51
75-79	1.15	1.18	1.20	1.24	1.28	1.34	1.28	1.23
80 y más	0.71	0.75	0.78	0.82	0.86	0.90	0.92	0.94

Cuadro 5.4

PROVINCIA SAMANA: Estimaciones y proyecciones de la estructura de la población total por año calendario, según sexo y grupos quinquenales de edad, 2000-2030

Grupos de edad	Años							
	2008	2009	2010	2011	2012	2013	2014	2015
Ambos sexos	100	100	100	100	100	100	100	100
0- 4	10.62	10.42	10.23	10.15	10.07	9.99	9.92	9.85
5-9	11.16	10.83	10.51	10.36	10.21	10.07	9.93	9.79
10-14	11.10	10.87	10.64	10.47	10.31	10.15	10.00	9.85
15-19	10.34	10.30	10.27	10.10	9.94	9.78	9.62	9.47
20-24	8.76	8.88	8.99	9.02	9.04	9.07	9.09	9.12
25-29	8.18	8.36	8.53	8.46	8.38	8.31	8.24	8.17
30-34	7.11	7.17	7.22	7.35	7.48	7.62	7.73	7.82
35-39	6.38	6.48	6.58	6.60	6.61	6.63	6.63	6.63
40-44	5.61	5.63	5.65	5.74	5.83	5.92	6.00	6.07
45-49	4.85	4.93	5.01	5.07	5.11	5.16	5.21	5.25
50-54	4.11	4.22	4.33	4.38	4.42	4.47	4.51	4.56
55-59	3.23	3.30	3.37	3.48	3.58	3.69	3.80	3.91
60-64	2.64	2.67	2.69	2.74	2.80	2.85	2.91	2.97
65-69	2.11	2.15	2.18	2.20	2.23	2.25	2.28	2.31
70-74	1.63	1.66	1.69	1.71	1.73	1.75	1.77	1.79
75-79	1.21	1.15	1.10	1.14	1.17	1.20	1.23	1.26
80 y más	0.97	0.98	1.00	1.03	1.07	1.11	1.14	1.18
Hombres	100	100	100	100	100	100	100	100
0- 4	10.55	10.34	10.14	10.05	9.97	9.89	9.81	9.74
5-9	11.26	10.85	10.45	10.29	10.14	9.98	9.83	9.69
10-14	11.03	10.82	10.62	10.45	10.29	10.13	9.97	9.82
15-19	10.27	10.23	10.19	10.04	9.89	9.74	9.60	9.47
20-24	8.61	8.76	8.92	8.95	8.99	9.02	9.05	9.09
25-29	8.16	8.32	8.46	8.39	8.32	8.24	8.18	8.11
30-34	6.91	7.00	7.08	7.23	7.38	7.54	7.67	7.79
35-39	6.21	6.36	6.49	6.52	6.54	6.57	6.58	6.59
40-44	5.72	5.75	5.78	5.84	5.90	5.95	6.00	6.04
45-49	4.89	4.93	4.97	5.06	5.14	5.21	5.29	5.36
50-54	4.19	4.33	4.47	4.48	4.50	4.51	4.52	4.54
55-59	3.41	3.49	3.56	3.65	3.74	3.83	3.92	4.02
60-64	2.76	2.79	2.82	2.87	2.93	2.99	3.05	3.12
65-69	2.13	2.18	2.23	2.26	2.29	2.32	2.35	2.38
70-74	1.68	1.69	1.70	1.72	1.74	1.76	1.78	1.80
75-79	1.23	1.18	1.13	1.15	1.18	1.20	1.23	1.25
80 y más	0.97	0.98	0.99	1.03	1.07	1.11	1.15	1.20
Mujeres	100	100	100	100	100	100	100	100
0- 4	10.70	10.51	10.33	10.25	10.18	10.10	10.03	9.96
5-9	11.05	10.80	10.56	10.43	10.29	10.16	10.03	9.91
10-14	11.17	10.91	10.66	10.50	10.34	10.18	10.03	9.88
15-19	10.40	10.38	10.36	10.17	10.00	9.82	9.65	9.48
20-24	8.91	8.99	9.07	9.09	9.11	9.12	9.14	9.16
25-29	8.19	8.41	8.61	8.53	8.45	8.38	8.30	8.23
30-34	7.32	7.35	7.37	7.48	7.58	7.70	7.79	7.86
35-39	6.56	6.62	6.67	6.68	6.68	6.69	6.69	6.68
40-44	5.50	5.51	5.52	5.64	5.77	5.88	5.99	6.10
45-49	4.81	4.94	5.06	5.08	5.09	5.11	5.12	5.13
50-54	4.02	4.10	4.19	4.27	4.35	4.42	4.50	4.58
55-59	3.04	3.10	3.17	3.29	3.42	3.54	3.67	3.80
60-64	2.52	2.54	2.56	2.60	2.65	2.70	2.75	2.81
65-69	2.09	2.11	2.12	2.14	2.16	2.18	2.21	2.23
70-74	1.57	1.62	1.68	1.70	1.72	1.74	1.76	1.77
75-79	1.18	1.13	1.08	1.12	1.15	1.19	1.22	1.26
80 y más	0.96	0.98	1.01	1.03	1.07	1.10	1.13	1.17

Cuadro 5.4

PROVINCIA SAMANA: Estimaciones y proyecciones de la estructura de la población total por año calendario, según sexo y grupos quinquenales de edad, 2000-2030

Grupos de edad	Años							
	2016	2017	2018	2019	2020	2021	2022	2023
Ambos sexos	100	100	100	100	100	100	100	100
0- 4	9.69	9.54	9.39	9.24	9.10	8.95	8.79	8.64
5-9	9.73	9.67	9.60	9.54	9.49	9.35	9.22	9.09
10-14	9.73	9.60	9.48	9.36	9.25	9.21	9.16	9.12
15-19	9.35	9.22	9.09	8.97	8.85	8.76	8.67	8.57
20-24	8.99	8.86	8.72	8.60	8.48	8.38	8.28	8.19
25-29	8.22	8.26	8.31	8.35	8.40	8.29	8.18	8.07
30-34	7.76	7.71	7.65	7.59	7.54	7.60	7.67	7.73
35-39	6.77	6.90	7.05	7.17	7.27	7.22	7.18	7.14
40-44	6.10	6.12	6.15	6.16	6.17	6.31	6.45	6.60
45-49	5.34	5.43	5.52	5.60	5.68	5.72	5.75	5.78
50-54	4.61	4.67	4.72	4.77	4.82	4.92	5.02	5.11
55-59	3.96	4.01	4.06	4.11	4.16	4.22	4.28	4.34
60-64	3.07	3.18	3.28	3.39	3.50	3.55	3.60	3.66
65-69	2.36	2.41	2.47	2.52	2.58	2.68	2.78	2.88
70-74	1.81	1.84	1.87	1.90	1.93	1.98	2.03	2.08
75-79	1.28	1.30	1.32	1.34	1.36	1.39	1.42	1.45
80 y más	1.23	1.27	1.32	1.37	1.42	1.47	1.52	1.57
Hombres	100	100	100	100	100	100	100	100
0- 4	9.59	9.44	9.29	9.14	9.01	8.85	8.70	8.55
5-9	9.63	9.56	9.50	9.44	9.38	9.25	9.12	8.99
10-14	9.69	9.56	9.43	9.30	9.18	9.14	9.09	9.05
15-19	9.34	9.21	9.08	8.96	8.85	8.74	8.64	8.54
20-24	8.97	8.85	8.73	8.62	8.51	8.42	8.32	8.22
25-29	8.17	8.22	8.28	8.33	8.38	8.29	8.20	8.10
30-34	7.73	7.68	7.62	7.57	7.52	7.59	7.66	7.73
35-39	6.75	6.90	7.06	7.19	7.31	7.27	7.23	7.19
40-44	6.08	6.11	6.14	6.16	6.18	6.34	6.49	6.66
45-49	5.42	5.48	5.54	5.59	5.64	5.69	5.73	5.77
50-54	4.63	4.71	4.79	4.87	4.94	5.01	5.08	5.14
55-59	4.04	4.06	4.08	4.10	4.12	4.21	4.30	4.38
60-64	3.21	3.30	3.38	3.47	3.57	3.59	3.62	3.65
65-69	2.44	2.49	2.55	2.61	2.68	2.76	2.85	2.93
70-74	1.83	1.86	1.89	1.92	1.96	2.01	2.06	2.12
75-79	1.27	1.29	1.32	1.33	1.35	1.38	1.41	1.44
80 y más	1.24	1.28	1.33	1.37	1.42	1.46	1.50	1.55
Mujeres	100	100	100	100	100	100	100	100
0- 4	9.80	9.65	9.50	9.35	9.21	9.05	8.89	8.74
5-9	9.84	9.78	9.71	9.66	9.60	9.46	9.33	9.19
10-14	9.76	9.65	9.54	9.43	9.33	9.28	9.24	9.19
15-19	9.35	9.23	9.10	8.98	8.86	8.77	8.69	8.61
20-24	9.01	8.86	8.71	8.57	8.43	8.34	8.24	8.15
25-29	8.27	8.31	8.34	8.38	8.42	8.29	8.17	8.04
30-34	7.80	7.74	7.68	7.62	7.56	7.62	7.67	7.73
35-39	6.80	6.91	7.04	7.14	7.22	7.17	7.13	7.08
40-44	6.12	6.13	6.15	6.16	6.16	6.28	6.40	6.54
45-49	5.26	5.38	5.50	5.62	5.72	5.75	5.78	5.80
50-54	4.60	4.63	4.66	4.68	4.70	4.83	4.95	5.08
55-59	3.88	3.96	4.04	4.12	4.20	4.23	4.26	4.29
60-64	2.93	3.05	3.17	3.30	3.42	3.50	3.59	3.67
65-69	2.28	2.33	2.37	2.43	2.48	2.60	2.72	2.83
70-74	1.80	1.82	1.84	1.87	1.90	1.95	1.99	2.04
75-79	1.28	1.31	1.33	1.35	1.37	1.40	1.42	1.45
80 y más	1.21	1.27	1.32	1.37	1.42	1.47	1.53	1.58

Cuadro 5.4

PROVINCIA SAMANA: Estimaciones y proyecciones de la estructura de la población total por año calendario, según sexo y grupos quinquenales de edad, 2000-2030

Grupos de edad	Años						
	2024	2025	2026	2027	2028	2029	2030
Ambos sexos	100	100	100	100	100	100	100
0- 4	8.50	8.35	8.22	8.09	7.96	7.83	7.71
5-9	8.96	8.83	8.70	8.56	8.42	8.29	8.16
10-14	9.07	9.03	8.92	8.80	8.69	8.57	8.47
15-19	8.49	8.40	8.38	8.35	8.33	8.31	8.29
20-24	8.10	8.01	7.94	7.87	7.80	7.74	7.67
25-29	7.97	7.87	7.79	7.72	7.64	7.57	7.50
30-34	7.79	7.85	7.76	7.67	7.58	7.49	7.40
35-39	7.10	7.06	7.13	7.21	7.28	7.35	7.43
40-44	6.72	6.83	6.80	6.77	6.74	6.71	6.68
45-49	5.81	5.82	5.97	6.11	6.27	6.39	6.51
50-54	5.20	5.28	5.32	5.36	5.40	5.44	5.46
55-59	4.39	4.45	4.55	4.64	4.74	4.83	4.92
60-64	3.71	3.76	3.83	3.89	3.95	4.01	4.07
65-69	2.98	3.09	3.14	3.20	3.25	3.31	3.37
70-74	2.14	2.20	2.29	2.38	2.47	2.57	2.67
75-79	1.48	1.51	1.55	1.60	1.65	1.70	1.75
80 y más	1.61	1.66	1.72	1.77	1.83	1.89	1.95
Hombres	100	100	100	100	100	100	100
0- 4	8.41	8.27	8.14	8.01	7.89	7.76	7.64
5-9	8.86	8.74	8.61	8.47	8.34	8.21	8.09
10-14	9.00	8.96	8.85	8.74	8.62	8.52	8.41
15-19	8.45	8.36	8.33	8.31	8.28	8.26	8.24
20-24	8.13	8.04	7.97	7.89	7.82	7.75	7.68
25-29	8.01	7.92	7.85	7.77	7.70	7.62	7.55
30-34	7.80	7.87	7.79	7.71	7.63	7.56	7.49
35-39	7.15	7.12	7.20	7.28	7.36	7.43	7.52
40-44	6.80	6.92	6.89	6.87	6.84	6.81	6.79
45-49	5.80	5.83	5.99	6.14	6.31	6.45	6.58
50-54	5.20	5.25	5.30	5.35	5.40	5.44	5.48
55-59	4.46	4.54	4.61	4.68	4.75	4.81	4.87
60-64	3.67	3.70	3.79	3.88	3.96	4.04	4.12
65-69	3.01	3.10	3.13	3.17	3.20	3.23	3.27
70-74	2.18	2.24	2.31	2.39	2.47	2.55	2.63
75-79	1.47	1.50	1.55	1.60	1.65	1.70	1.75
80 y más	1.59	1.64	1.69	1.74	1.79	1.84	1.89
Mujeres	100	100	100	100	100	100	100
0- 4	8.59	8.44	8.30	8.17	8.04	7.91	7.78
5-9	9.06	8.93	8.79	8.65	8.51	8.38	8.24
10-14	9.15	9.11	8.99	8.87	8.75	8.64	8.53
15-19	8.53	8.45	8.43	8.40	8.37	8.35	8.33
20-24	8.05	7.96	7.90	7.84	7.78	7.73	7.67
25-29	7.92	7.81	7.73	7.66	7.58	7.51	7.44
30-34	7.78	7.84	7.73	7.62	7.51	7.41	7.31
35-39	7.04	7.00	7.07	7.13	7.20	7.27	7.34
40-44	6.65	6.74	6.70	6.67	6.63	6.60	6.57
45-49	5.81	5.82	5.95	6.08	6.22	6.33	6.42
50-54	5.19	5.30	5.34	5.37	5.41	5.43	5.45
55-59	4.32	4.35	4.48	4.61	4.73	4.85	4.97
60-64	3.75	3.83	3.87	3.91	3.95	3.98	4.01
65-69	2.95	3.07	3.15	3.23	3.31	3.40	3.48
70-74	2.10	2.15	2.26	2.37	2.48	2.59	2.70
75-79	1.48	1.51	1.56	1.60	1.65	1.70	1.75
80 y más	1.64	1.69	1.75	1.81	1.88	1.94	2.01

REGIÓN CIBAO NOROESTE

Cuadro 5.4

REGIÓN CIBAO NOROESTE: Estimaciones y proyecciones de la estructura de la población total por año calendario, según sexo y grupos quinquenales de edad, 2000-2030

Grupos de edad	Años							
	2000	2001	2002	2003	2004	2005	2006	2007
Ambos sexos	100	100	100	100	100	100	100	100
0- 4	11.81	11.66	11.50	11.34	11.19	11.05	10.82	10.60
5-9	12.25	12.08	11.89	11.72	11.56	11.43	11.14	10.86
10-14	11.50	11.42	11.33	11.25	11.17	11.11	10.93	10.75
15-19	10.06	10.02	10.00	9.95	9.91	9.86	9.90	9.93
20-24	8.63	8.61	8.61	8.61	8.57	8.51	8.57	8.64
25-29	7.70	7.69	7.70	7.68	7.66	7.62	7.68	7.74
30-34	6.87	6.87	6.88	6.87	6.86	6.84	6.88	6.92
35-39	6.15	6.17	6.18	6.19	6.19	6.20	6.23	6.27
40-44	5.35	5.42	5.49	5.56	5.64	5.72	5.73	5.75
45-49	4.36	4.45	4.53	4.61	4.71	4.80	4.89	4.98
50-54	3.54	3.63	3.72	3.81	3.92	4.03	4.11	4.19
55-59	2.87	2.93	3.00	3.07	3.14	3.20	3.31	3.42
60-64	2.69	2.68	2.67	2.66	2.64	2.63	2.68	2.75
65-69	2.33	2.36	2.38	2.41	2.43	2.46	2.45	2.44
70-74	1.67	1.71	1.75	1.79	1.83	1.87	1.90	1.94
75-79	1.15	1.18	1.22	1.26	1.29	1.33	1.37	1.40
80 y más	1.07	1.12	1.17	1.22	1.28	1.35	1.39	1.43
Hombres	100	100	100	100	100	100	100	100
0- 4	11.55	11.40	11.25	11.09	10.95	10.81	10.58	10.34
5-9	12.05	11.89	11.70	11.53	11.37	11.24	10.96	10.68
10-14	11.43	11.36	11.28	11.20	11.13	11.08	10.88	10.69
15-19	10.31	10.28	10.26	10.22	10.20	10.16	10.17	10.17
20-24	8.69	8.69	8.70	8.70	8.68	8.63	8.72	8.80
25-29	7.64	7.63	7.65	7.64	7.62	7.58	7.68	7.78
30-34	6.66	6.66	6.66	6.65	6.64	6.61	6.69	6.76
35-39	6.04	6.05	6.05	6.05	6.05	6.04	6.10	6.15
40-44	5.38	5.44	5.51	5.57	5.64	5.72	5.72	5.73
45-49	4.41	4.49	4.57	4.66	4.75	4.85	4.93	5.00
50-54	3.70	3.79	3.87	3.95	4.05	4.16	4.22	4.28
55-59	2.89	2.95	3.01	3.07	3.14	3.20	3.30	3.41
60-64	2.73	2.72	2.71	2.69	2.67	2.65	2.72	2.78
65-69	2.45	2.47	2.49	2.51	2.53	2.55	2.53	2.50
70-74	1.74	1.78	1.81	1.85	1.88	1.92	1.95	1.98
75-79	1.23	1.27	1.31	1.34	1.38	1.43	1.45	1.48
80 y más	1.09	1.14	1.20	1.25	1.31	1.38	1.42	1.46
Mujeres	100	100	100	100	100	100	100	100
0- 4	12.09	11.93	11.77	11.61	11.45	11.30	11.08	10.87
5-9	12.46	12.29	12.10	11.93	11.76	11.63	11.34	11.05
10-14	11.57	11.48	11.39	11.30	11.21	11.13	10.97	10.81
15-19	9.79	9.74	9.71	9.66	9.61	9.53	9.60	9.67
20-24	8.56	8.53	8.51	8.50	8.46	8.39	8.42	8.45
25-29	7.77	7.76	7.75	7.73	7.70	7.66	7.68	7.70
30-34	7.10	7.10	7.11	7.11	7.10	7.10	7.09	7.09
35-39	6.27	6.30	6.31	6.33	6.35	6.37	6.38	6.39
40-44	5.31	5.39	5.47	5.55	5.63	5.72	5.75	5.77
45-49	4.31	4.40	4.48	4.57	4.66	4.76	4.86	4.96
50-54	3.36	3.46	3.57	3.67	3.78	3.89	3.99	4.10
55-59	2.85	2.92	2.99	3.06	3.13	3.21	3.32	3.43
60-64	2.64	2.63	2.63	2.62	2.61	2.60	2.65	2.70
65-69	2.21	2.24	2.27	2.30	2.33	2.36	2.37	2.38
70-74	1.59	1.64	1.68	1.72	1.77	1.81	1.85	1.90
75-79	1.06	1.09	1.13	1.16	1.19	1.23	1.27	1.32
80 y más	1.04	1.09	1.14	1.19	1.25	1.31	1.36	1.40

Cuadro 5.4

REGIÓN CIBAO NOROESTE: Estimaciones y proyecciones de la estructura de la población total por año calendario, según sexo y grupos quinquenales de edad, 2000-20300

Grupos de edad	Años							
	2008	2009	2010	2011	2012	2013	2014	2015
Ambos sexos	100	100	100	100	100	100	100	100
0- 4	10.37	10.15	9.93	9.85	9.77	9.69	9.62	9.55
5-9	10.57	10.29	10.02	9.94	9.87	9.80	9.73	9.66
10-14	10.56	10.38	10.21	10.07	9.93	9.78	9.65	9.52
15-19	9.97	10.00	10.04	9.87	9.69	9.52	9.35	9.18
20-24	8.70	8.76	8.82	8.80	8.77	8.74	8.72	8.70
25-29	7.82	7.86	7.89	7.93	7.96	7.98	8.01	8.05
30-34	6.95	6.98	7.00	7.06	7.12	7.19	7.23	7.26
35-39	6.30	6.32	6.34	6.38	6.42	6.45	6.48	6.50
40-44	5.76	5.77	5.78	5.81	5.83	5.85	5.87	5.88
45-49	5.07	5.17	5.26	5.29	5.31	5.34	5.36	5.38
50-54	4.28	4.37	4.46	4.55	4.63	4.71	4.79	4.88
55-59	3.53	3.65	3.77	3.83	3.89	3.95	4.01	4.08
60-64	2.81	2.87	2.94	3.03	3.12	3.21	3.31	3.42
65-69	2.43	2.41	2.40	2.43	2.47	2.50	2.54	2.58
70-74	1.97	2.01	2.04	2.04	2.03	2.03	2.02	2.01
75-79	1.44	1.48	1.52	1.52	1.53	1.54	1.55	1.56
80 y más	1.48	1.53	1.58	1.62	1.66	1.71	1.75	1.80
Hombres	100	100	100	100	100	100	100	100
0- 4	10.11	9.88	9.65	9.59	9.54	9.48	9.42	9.37
5-9	10.40	10.13	9.85	9.76	9.67	9.58	9.49	9.41
10-14	10.49	10.29	10.10	9.95	9.81	9.66	9.52	9.38
15-19	10.17	10.18	10.19	9.98	9.78	9.57	9.37	9.18
20-24	8.89	8.98	9.07	9.03	8.99	8.95	8.91	8.87
25-29	7.89	7.97	8.03	8.07	8.12	8.15	8.20	8.24
30-34	6.84	6.90	6.96	7.05	7.15	7.25	7.33	7.39
35-39	6.20	6.25	6.29	6.34	6.39	6.44	6.48	6.51
40-44	5.73	5.73	5.73	5.77	5.81	5.85	5.88	5.91
45-49	5.08	5.16	5.24	5.27	5.29	5.32	5.34	5.36
50-54	4.35	4.42	4.49	4.57	4.64	4.72	4.80	4.87
55-59	3.52	3.63	3.76	3.82	3.88	3.95	4.02	4.09
60-64	2.85	2.92	3.00	3.07	3.15	3.22	3.31	3.39
65-69	2.47	2.44	2.41	2.45	2.49	2.53	2.58	2.63
70-74	2.00	2.03	2.06	2.05	2.04	2.03	2.02	2.00
75-79	1.51	1.54	1.57	1.57	1.57	1.57	1.57	1.57
80 y más	1.50	1.55	1.60	1.64	1.69	1.73	1.78	1.83
Mujeres	100	100	100	100	100	100	100	100
0- 4	10.65	10.44	10.23	10.13	10.03	9.93	9.83	9.74
5-9	10.76	10.48	10.19	10.14	10.09	10.03	9.98	9.94
10-14	10.64	10.48	10.32	10.19	10.05	9.92	9.79	9.67
15-19	9.74	9.81	9.88	9.74	9.60	9.46	9.32	9.19
20-24	8.48	8.52	8.55	8.54	8.53	8.52	8.51	8.50
25-29	7.74	7.75	7.74	7.76	7.78	7.80	7.82	7.84
30-34	7.08	7.06	7.04	7.06	7.08	7.12	7.12	7.12
35-39	6.40	6.41	6.40	6.43	6.45	6.47	6.48	6.48
40-44	5.80	5.82	5.84	5.85	5.86	5.86	5.86	5.86
45-49	5.07	5.17	5.28	5.31	5.34	5.36	5.39	5.41
50-54	4.20	4.31	4.43	4.52	4.61	4.70	4.79	4.88
55-59	3.54	3.66	3.79	3.84	3.90	3.95	4.01	4.07
60-64	2.76	2.81	2.88	2.98	3.09	3.20	3.32	3.44
65-69	2.38	2.39	2.39	2.41	2.44	2.47	2.50	2.53
70-74	1.94	1.98	2.03	2.03	2.03	2.02	2.02	2.01
75-79	1.36	1.41	1.45	1.47	1.50	1.52	1.54	1.56
80 y más	1.45	1.50	1.55	1.59	1.64	1.68	1.73	1.78

Cuadro 5.4

REGIÓN CIBAO NOROESTE: Estimaciones y proyecciones de la estructura de la población total por año calendario, según sexo y grupos quinquenales de edad, 2000-2030

Grupos de edad	Años							
	2016	2017	2018	2019	2020	2021	2022	2023
Ambos sexos	100	100	100	100	100	100	100	100
0- 4	9.40	9.27	9.13	8.99	8.86	8.72	8.59	8.46
5-9	9.59	9.53	9.46	9.39	9.33	9.20	9.07	8.94
10-14	9.46	9.40	9.34	9.29	9.23	9.18	9.12	9.07
15-19	9.07	8.96	8.84	8.73	8.62	8.59	8.55	8.51
20-24	8.55	8.41	8.27	8.13	7.99	7.91	7.82	7.74
25-29	8.04	8.03	8.02	8.01	8.01	7.88	7.76	7.64
30-34	7.30	7.35	7.39	7.43	7.47	7.48	7.48	7.49
35-39	6.57	6.63	6.71	6.76	6.81	6.86	6.91	6.96
40-44	5.93	5.97	6.02	6.05	6.08	6.16	6.23	6.32
45-49	5.42	5.45	5.48	5.50	5.52	5.57	5.63	5.68
50-54	4.91	4.94	4.97	5.00	5.03	5.07	5.11	5.14
55-59	4.17	4.25	4.33	4.42	4.50	4.54	4.58	4.62
60-64	3.47	3.53	3.59	3.66	3.73	3.82	3.90	3.98
65-69	2.67	2.75	2.84	2.94	3.04	3.10	3.16	3.22
70-74	2.04	2.08	2.11	2.15	2.19	2.27	2.36	2.44
75-79	1.57	1.57	1.57	1.57	1.57	1.60	1.64	1.67
80 y más	1.84	1.88	1.93	1.97	2.02	2.05	2.09	2.12
Hombres	100	100	100	100	100	100	100	100
0- 4	9.24	9.11	8.97	8.85	8.73	8.60	8.47	8.35
5-9	9.36	9.31	9.26	9.21	9.17	9.05	8.93	8.81
10-14	9.30	9.23	9.15	9.08	9.01	8.97	8.93	8.89
15-19	9.06	8.94	8.81	8.70	8.58	8.53	8.47	8.42
20-24	8.70	8.53	8.36	8.19	8.02	7.93	7.84	7.75
25-29	8.22	8.20	8.17	8.15	8.13	7.98	7.83	7.68
30-34	7.45	7.50	7.55	7.60	7.65	7.64	7.64	7.63
35-39	6.61	6.71	6.82	6.91	6.98	7.04	7.10	7.15
40-44	5.97	6.02	6.08	6.12	6.16	6.27	6.37	6.49
45-49	5.41	5.45	5.49	5.53	5.56	5.63	5.69	5.75
50-54	4.91	4.94	4.97	5.00	5.02	5.07	5.12	5.17
55-59	4.17	4.25	4.33	4.41	4.49	4.52	4.56	4.59
60-64	3.46	3.52	3.59	3.66	3.73	3.81	3.89	3.96
65-69	2.69	2.77	2.84	2.92	3.00	3.06	3.13	3.19
70-74	2.04	2.08	2.13	2.17	2.22	2.28	2.35	2.42
75-79	1.57	1.56	1.56	1.56	1.55	1.59	1.62	1.66
80 y más	1.86	1.89	1.93	1.96	2.00	2.02	2.05	2.08
Mujeres	100	100	100	100	100	100	100	100
0- 4	9.59	9.44	9.29	9.15	9.00	8.86	8.72	8.58
5-9	9.85	9.76	9.67	9.58	9.50	9.36	9.23	9.09
10-14	9.63	9.59	9.55	9.51	9.48	9.40	9.33	9.25
15-19	9.08	8.98	8.87	8.77	8.67	8.65	8.63	8.62
20-24	8.39	8.28	8.17	8.06	7.96	7.88	7.81	7.73
25-29	7.84	7.85	7.85	7.86	7.87	7.78	7.69	7.60
30-34	7.15	7.18	7.21	7.24	7.28	7.30	7.32	7.34
35-39	6.52	6.55	6.59	6.61	6.62	6.66	6.71	6.75
40-44	5.89	5.92	5.96	5.98	5.99	6.04	6.08	6.14
45-49	5.43	5.44	5.46	5.47	5.47	5.52	5.56	5.60
50-54	4.91	4.95	4.98	5.01	5.04	5.06	5.09	5.11
55-59	4.16	4.25	4.34	4.43	4.52	4.57	4.61	4.64
60-64	3.49	3.55	3.60	3.67	3.73	3.82	3.92	4.01
65-69	2.63	2.74	2.84	2.96	3.07	3.13	3.19	3.25
70-74	2.04	2.07	2.10	2.13	2.17	2.27	2.37	2.47
75-79	1.57	1.58	1.58	1.59	1.59	1.62	1.65	1.68
80 y más	1.83	1.88	1.93	1.98	2.04	2.08	2.13	2.18

Cuadro 5.4

REGIÓN CIBAO NOROESTE: Estimaciones y proyecciones de la estructura de la población total por año calendario, según sexo y grupos quinquenales de edad, 2000-2030

Grupos de edad	Años						
	2024	2025	2026	2027	2028	2029	2030
Ambos sexos	100	100	100	100	100	100	100
0- 4	8.33	8.20	8.09	7.98	7.87	7.76	7.66
5-9	8.82	8.70	8.58	8.45	8.33	8.21	8.09
10-14	9.01	8.96	8.85	8.73	8.62	8.51	8.40
15-19	8.48	8.45	8.41	8.37	8.33	8.29	8.25
20-24	7.66	7.58	7.56	7.55	7.53	7.52	7.51
25-29	7.52	7.41	7.34	7.27	7.21	7.14	7.08
30-34	7.49	7.50	7.40	7.29	7.18	7.08	6.98
35-39	7.01	7.06	7.08	7.09	7.11	7.13	7.14
40-44	6.38	6.43	6.49	6.55	6.60	6.66	6.72
45-49	5.72	5.75	5.84	5.91	6.01	6.07	6.13
50-54	5.17	5.20	5.26	5.32	5.37	5.42	5.46
55-59	4.65	4.69	4.73	4.77	4.82	4.85	4.89
60-64	4.07	4.16	4.20	4.24	4.28	4.32	4.36
65-69	3.28	3.35	3.44	3.52	3.61	3.69	3.78
70-74	2.53	2.62	2.68	2.74	2.80	2.87	2.94
75-79	1.71	1.75	1.82	1.90	1.97	2.05	2.13
80 y más	2.16	2.20	2.25	2.30	2.36	2.41	2.47
Hombres	100	100	100	100	100	100	100
0- 4	8.22	8.10	8.00	7.90	7.79	7.69	7.59
5-9	8.69	8.58	8.47	8.35	8.23	8.12	8.01
10-14	8.86	8.82	8.72	8.61	8.51	8.40	8.30
15-19	8.37	8.32	8.29	8.27	8.25	8.23	8.21
20-24	7.66	7.57	7.54	7.51	7.48	7.45	7.42
25-29	7.54	7.39	7.32	7.25	7.18	7.11	7.04
30-34	7.62	7.62	7.49	7.35	7.22	7.09	6.96
35-39	7.21	7.27	7.28	7.28	7.28	7.29	7.29
40-44	6.58	6.65	6.72	6.79	6.85	6.92	6.98
45-49	5.80	5.85	5.96	6.07	6.19	6.28	6.37
50-54	5.22	5.26	5.32	5.39	5.46	5.51	5.57
55-59	4.63	4.66	4.72	4.77	4.82	4.87	4.92
60-64	4.04	4.12	4.16	4.20	4.24	4.28	4.32
65-69	3.26	3.33	3.41	3.49	3.56	3.64	3.72
70-74	2.49	2.57	2.62	2.69	2.75	2.81	2.88
75-79	1.70	1.75	1.80	1.86	1.92	1.99	2.06
80 y más	2.10	2.13	2.17	2.22	2.26	2.31	2.36
Mujeres	100	100	100	100	100	100	100
0- 4	8.44	8.30	8.19	8.07	7.95	7.84	7.73
5-9	8.96	8.83	8.69	8.56	8.43	8.31	8.18
10-14	9.18	9.11	8.98	8.86	8.74	8.62	8.50
15-19	8.60	8.59	8.53	8.47	8.41	8.36	8.30
20-24	7.65	7.58	7.58	7.59	7.59	7.60	7.61
25-29	7.51	7.42	7.36	7.30	7.23	7.18	7.12
30-34	7.36	7.38	7.30	7.22	7.14	7.07	6.99
35-39	6.79	6.84	6.87	6.90	6.92	6.95	6.99
40-44	6.16	6.18	6.24	6.29	6.34	6.39	6.45
45-49	5.63	5.65	5.70	5.75	5.81	5.85	5.88
50-54	5.13	5.14	5.19	5.24	5.29	5.32	5.36
55-59	4.68	4.71	4.75	4.78	4.81	4.83	4.85
60-64	4.10	4.19	4.24	4.28	4.33	4.37	4.41
65-69	3.31	3.38	3.47	3.56	3.65	3.75	3.84
70-74	2.57	2.68	2.74	2.80	2.86	2.92	2.99
75-79	1.72	1.75	1.84	1.93	2.02	2.12	2.22
80 y más	2.22	2.27	2.33	2.39	2.45	2.52	2.58

PROVINCIA DAJABÓN

Cuadro 5.4

PROVINCIA DAJABÓN: Estimaciones y proyecciones de la estructura de la población total por año calendario, según sexo y grupos quinquenales de edad, 2000-2030

Grupos de edad	Años							
	2000	2001	2002	2003	2004	2005	2006	2007
Ambos sexos	100	100	100	100	100	100	100	100
0- 4	11.87	11.71	11.55	11.39	11.23	11.08	10.86	10.65
5-9	13.66	13.48	13.25	13.06	12.88	12.74	12.41	12.09
10-14	12.34	12.26	12.17	12.09	12.00	11.92	11.78	11.64
15-19	10.25	10.21	10.21	10.17	10.13	10.05	10.20	10.36
20-24	7.16	7.15	7.15	7.15	7.12	7.05	7.16	7.27
25-29	6.34	6.33	6.32	6.31	6.29	6.26	6.29	6.32
30-34	5.91	5.91	5.90	5.90	5.88	5.87	5.87	5.86
35-39	5.82	5.83	5.83	5.84	5.84	5.86	5.83	5.79
40-44	5.39	5.46	5.52	5.59	5.66	5.76	5.71	5.67
45-49	4.73	4.82	4.89	4.98	5.08	5.21	5.19	5.16
50-54	3.74	3.84	3.94	4.04	4.15	4.26	4.36	4.47
55-59	3.25	3.32	3.39	3.47	3.54	3.62	3.73	3.84
60-64	2.92	2.91	2.90	2.89	2.88	2.86	2.94	3.02
65-69	2.47	2.49	2.53	2.56	2.58	2.60	2.65	2.69
70-74	1.91	1.95	1.99	2.04	2.09	2.13	2.17	2.20
75-79	1.21	1.25	1.29	1.32	1.36	1.40	1.46	1.52
80 y más	1.05	1.10	1.15	1.21	1.27	1.33	1.39	1.47
Hombres	100	100	100	100	100	100	100	100
0- 4	11.34	11.19	11.05	10.89	10.74	10.59	10.43	10.27
5-9	13.56	13.37	13.15	12.96	12.77	12.63	12.29	11.96
10-14	12.20	12.12	12.05	11.97	11.89	11.82	11.68	11.53
15-19	10.41	10.38	10.40	10.36	10.33	10.26	10.44	10.63
20-24	7.24	7.24	7.24	7.25	7.22	7.17	7.26	7.34
25-29	6.16	6.15	6.15	6.14	6.13	6.10	6.14	6.17
30-34	5.43	5.43	5.42	5.41	5.40	5.38	5.41	5.43
35-39	5.86	5.87	5.85	5.85	5.84	5.85	5.80	5.74
40-44	5.66	5.73	5.77	5.84	5.91	6.00	5.90	5.80
45-49	4.71	4.80	4.87	4.96	5.06	5.18	5.17	5.16
50-54	3.96	4.06	4.15	4.24	4.34	4.45	4.56	4.67
55-59	3.33	3.39	3.47	3.54	3.61	3.68	3.80	3.92
60-64	2.93	2.92	2.91	2.90	2.88	2.85	2.96	3.07
65-69	2.60	2.62	2.65	2.67	2.69	2.71	2.73	2.76
70-74	2.02	2.06	2.10	2.14	2.18	2.22	2.24	2.26
75-79	1.45	1.50	1.54	1.58	1.63	1.68	1.70	1.71
80 y más	1.12	1.18	1.24	1.30	1.36	1.42	1.49	1.57
Mujeres	100	100	100	100	100	100	100	100
0- 4	12.42	12.25	12.08	11.91	11.74	11.60	11.32	11.04
5-9	13.77	13.58	13.37	13.18	13.00	12.85	12.53	12.22
10-14	12.49	12.40	12.31	12.21	12.12	12.03	11.90	11.77
15-19	10.09	10.04	10.02	9.96	9.91	9.83	9.95	10.06
20-24	7.08	7.05	7.06	7.04	7.01	6.93	7.06	7.19
25-29	6.52	6.51	6.50	6.49	6.46	6.42	6.45	6.47
30-34	6.40	6.40	6.40	6.40	6.39	6.39	6.35	6.31
35-39	5.77	5.80	5.81	5.83	5.84	5.86	5.86	5.85
40-44	5.10	5.18	5.25	5.33	5.41	5.50	5.51	5.52
45-49	4.74	4.84	4.90	5.00	5.10	5.24	5.20	5.16
50-54	3.50	3.61	3.72	3.82	3.94	4.06	4.15	4.25
55-59	3.16	3.24	3.32	3.39	3.48	3.56	3.66	3.77
60-64	2.91	2.90	2.89	2.89	2.88	2.87	2.92	2.97
65-69	2.33	2.36	2.41	2.44	2.47	2.49	2.55	2.61
70-74	1.79	1.84	1.88	1.94	1.99	2.04	2.08	2.13
75-79	0.95	0.98	1.02	1.06	1.09	1.11	1.21	1.31
80 y más	0.97	1.02	1.07	1.12	1.17	1.23	1.29	1.35

Cuadro 5.3

PROVINCIA DAJABÓN: Estimaciones y proyecciones de la población total por año calendario,
según sexo y grupos quinquenales de edad, 2000-2030

Grupos de edad	Años							
	2008	2009	2010	2011	2012	2013	2014	2015
Ambos sexos	100	100	100	100	100	100	100	100
0- 4	10.43	10.22	10.01	9.86	9.71	9.57	9.43	9.28
5-9	11.76	11.44	11.13	10.93	10.73	10.53	10.33	10.13
10-14	11.50	11.37	11.23	11.13	11.04	10.94	10.84	10.75
15-19	10.50	10.66	10.81	10.62	10.44	10.25	10.06	9.88
20-24	7.38	7.49	7.60	7.91	8.23	8.54	8.85	9.16
25-29	6.36	6.38	6.38	6.50	6.62	6.74	6.85	6.97
30-34	5.85	5.84	5.81	5.84	5.87	5.92	5.93	5.94
35-39	5.76	5.72	5.67	5.65	5.62	5.59	5.55	5.51
40-44	5.62	5.57	5.52	5.47	5.41	5.36	5.30	5.24
45-49	5.14	5.11	5.09	5.09	5.09	5.09	5.09	5.08
50-54	4.57	4.68	4.79	4.79	4.80	4.80	4.81	4.81
55-59	3.95	4.08	4.20	4.24	4.28	4.32	4.37	4.42
60-64	3.10	3.19	3.28	3.38	3.50	3.61	3.73	3.85
65-69	2.73	2.77	2.80	2.82	2.83	2.85	2.87	2.89
70-74	2.23	2.26	2.29	2.30	2.31	2.32	2.33	2.34
75-79	1.58	1.64	1.70	1.70	1.71	1.72	1.73	1.73
80 y más	1.54	1.61	1.69	1.75	1.81	1.87	1.93	1.99
Hombres	100	100	100	100	100	100	100	100
0- 4	10.11	9.96	9.81	9.69	9.56	9.44	9.32	9.21
5-9	11.62	11.30	10.97	10.76	10.55	10.34	10.13	9.92
10-14	11.38	11.23	11.09	10.99	10.89	10.79	10.69	10.60
15-19	10.81	11.00	11.18	10.92	10.67	10.42	10.17	9.93
20-24	7.43	7.51	7.60	8.03	8.46	8.89	9.31	9.74
25-29	6.22	6.24	6.25	6.38	6.50	6.62	6.74	6.86
30-34	5.45	5.47	5.48	5.54	5.61	5.68	5.74	5.78
35-39	5.68	5.62	5.55	5.49	5.43	5.38	5.31	5.24
40-44	5.70	5.60	5.49	5.43	5.37	5.31	5.24	5.17
45-49	5.15	5.14	5.13	5.12	5.10	5.09	5.07	5.04
50-54	4.78	4.89	5.01	4.98	4.94	4.91	4.87	4.84
55-59	4.03	4.16	4.29	4.35	4.40	4.46	4.52	4.59
60-64	3.18	3.29	3.40	3.50	3.60	3.70	3.81	3.93
65-69	2.79	2.81	2.83	2.86	2.89	2.92	2.96	2.99
70-74	2.28	2.30	2.32	2.32	2.33	2.34	2.34	2.35
75-79	1.73	1.75	1.77	1.77	1.76	1.76	1.76	1.75
80 y más	1.65	1.73	1.82	1.86	1.91	1.96	2.01	2.06
Mujeres	100	100	100	100	100	100	100	100
0- 4	10.76	10.49	10.22	10.05	9.87	9.70	9.53	9.37
5-9	11.91	11.60	11.30	11.11	10.92	10.73	10.54	10.36
10-14	11.63	11.50	11.38	11.28	11.19	11.09	11.00	10.91
15-19	10.18	10.30	10.41	10.30	10.18	10.06	9.95	9.84
20-24	7.33	7.46	7.59	7.79	7.98	8.18	8.37	8.56
25-29	6.50	6.52	6.52	6.63	6.75	6.86	6.97	7.09
30-34	6.28	6.23	6.17	6.16	6.16	6.16	6.14	6.11
35-39	5.84	5.82	5.81	5.81	5.81	5.82	5.81	5.80
40-44	5.53	5.54	5.54	5.50	5.46	5.42	5.37	5.32
45-49	5.12	5.09	5.05	5.07	5.08	5.10	5.11	5.11
50-54	4.35	4.45	4.56	4.60	4.65	4.69	4.74	4.78
55-59	3.87	3.98	4.10	4.12	4.15	4.18	4.21	4.25
60-64	3.03	3.08	3.14	3.26	3.38	3.51	3.64	3.77
65-69	2.66	2.72	2.77	2.77	2.77	2.77	2.78	2.78
70-74	2.17	2.22	2.26	2.28	2.29	2.31	2.32	2.33
75-79	1.42	1.52	1.62	1.64	1.66	1.68	1.69	1.71
80 y más	1.42	1.48	1.55	1.62	1.69	1.77	1.85	1.92

Cuadro 5.3

PROVINCIA DAJABÓN: Estimaciones y proyecciones de la población total por año calendario,
según sexo y grupos quinquenales de edad, 2000-2030

Grupos de edad	Años							
	2016	2017	2018	2019	2020	2021	2022	2023
Ambos sexos	100	100	100	100	100	100	100	100
0- 4	9.22	9.15	9.09	9.03	8.96	8.86	8.76	8.66
5-9	9.98	9.84	9.69	9.54	9.40	9.34	9.28	9.22
10-14	10.55	10.36	10.17	9.98	9.79	9.65	9.52	9.38
15-19	9.81	9.74	9.66	9.59	9.52	9.35	9.18	9.01
20-24	9.00	8.83	8.66	8.49	8.33	8.28	8.24	8.20
25-29	7.29	7.60	7.92	8.23	8.54	8.37	8.21	8.05
30-34	6.07	6.19	6.31	6.44	6.56	6.88	7.19	7.50
35-39	5.55	5.58	5.63	5.66	5.67	5.80	5.93	6.05
40-44	5.22	5.20	5.19	5.16	5.12	5.17	5.21	5.27
45-49	5.04	4.99	4.94	4.89	4.84	4.83	4.82	4.81
50-54	4.82	4.82	4.82	4.82	4.81	4.78	4.74	4.70
55-59	4.43	4.43	4.44	4.45	4.46	4.47	4.47	4.48
60-64	3.89	3.93	3.97	4.02	4.07	4.08	4.10	4.11
65-69	2.99	3.10	3.20	3.31	3.43	3.47	3.52	3.56
70-74	2.36	2.37	2.39	2.42	2.44	2.53	2.63	2.73
75-79	1.75	1.77	1.78	1.79	1.81	1.82	1.85	1.87
80 y más	2.04	2.09	2.14	2.19	2.25	2.29	2.34	2.39
Hombres	100	100	100	100	100	100	100	100
0- 4	9.14	9.08	9.01	8.95	8.89	8.79	8.69	8.59
5-9	9.80	9.68	9.56	9.44	9.32	9.26	9.20	9.14
10-14	10.39	10.19	9.99	9.79	9.60	9.49	9.38	9.27
15-19	9.85	9.78	9.71	9.63	9.56	9.39	9.21	9.03
20-24	9.50	9.26	9.02	8.78	8.55	8.51	8.47	8.43
25-29	7.29	7.72	8.14	8.57	8.98	8.75	8.52	8.29
30-34	5.91	6.04	6.17	6.29	6.42	6.84	7.26	7.68
35-39	5.31	5.38	5.46	5.52	5.56	5.70	5.82	5.95
40-44	5.12	5.07	5.02	4.96	4.90	4.98	5.05	5.13
45-49	4.99	4.94	4.88	4.82	4.76	4.72	4.68	4.64
50-54	4.83	4.82	4.81	4.79	4.77	4.73	4.68	4.64
55-59	4.56	4.53	4.50	4.47	4.45	4.45	4.44	4.43
60-64	3.98	4.04	4.09	4.15	4.21	4.19	4.17	4.15
65-69	3.08	3.18	3.27	3.38	3.48	3.53	3.59	3.64
70-74	2.37	2.40	2.43	2.47	2.50	2.59	2.67	2.76
75-79	1.76	1.78	1.78	1.79	1.80	1.83	1.86	1.89
80 y más	2.09	2.13	2.16	2.20	2.23	2.27	2.30	2.34
Mujeres	100	100	100	100	100	100	100	100
0- 4	9.30	9.23	9.17	9.11	9.04	8.94	8.84	8.73
5-9	10.18	10.01	9.83	9.66	9.49	9.42	9.36	9.30
10-14	10.72	10.54	10.35	10.17	9.99	9.83	9.66	9.50
15-19	9.76	9.69	9.61	9.54	9.47	9.31	9.16	9.00
20-24	8.47	8.37	8.28	8.18	8.09	8.05	8.01	7.96
25-29	7.28	7.48	7.68	7.87	8.07	7.98	7.89	7.80
30-34	6.23	6.35	6.47	6.59	6.71	6.91	7.11	7.31
35-39	5.81	5.80	5.82	5.80	5.78	5.91	6.04	6.16
40-44	5.33	5.35	5.36	5.37	5.36	5.38	5.38	5.41
45-49	5.08	5.05	5.01	4.97	4.92	4.95	4.97	4.99
50-54	4.80	4.82	4.83	4.84	4.85	4.83	4.80	4.77
55-59	4.29	4.33	4.38	4.42	4.47	4.49	4.51	4.53
60-64	3.80	3.82	3.85	3.89	3.92	3.97	4.02	4.07
65-69	2.90	3.01	3.13	3.25	3.38	3.41	3.44	3.47
70-74	2.34	2.34	2.35	2.36	2.37	2.48	2.59	2.70
75-79	1.74	1.75	1.78	1.79	1.81	1.82	1.83	1.85
80 y más	1.99	2.05	2.12	2.19	2.26	2.32	2.39	2.46

Cuadro 5.3

PROVINCIA DAJABÓN: Estimaciones y proyecciones de la población total por año calendario, según sexo y grupos quinquenales de edad, 2000-2030

Grupos de edad	Años						
	2024	2025	2026	2027	2028	2029	2030
Ambos sexos	100	100	100	100	100	100	100
0- 4	8.56	8.46	8.33	8.20	8.07	7.94	7.82
5-9	9.16	9.10	9.01	8.91	8.82	8.73	8.64
10-14	9.25	9.12	9.07	9.02	8.97	8.93	8.88
15-19	8.85	8.69	8.58	8.47	8.36	8.25	8.14
20-24	8.16	8.12	7.98	7.84	7.70	7.56	7.43
25-29	7.89	7.73	7.71	7.69	7.66	7.64	7.62
30-34	7.81	8.12	7.97	7.81	7.65	7.50	7.35
35-39	6.18	6.31	6.63	6.94	7.25	7.56	7.88
40-44	5.30	5.32	5.46	5.59	5.72	5.86	5.99
45-49	4.79	4.77	4.82	4.87	4.94	4.98	5.01
50-54	4.66	4.61	4.61	4.61	4.61	4.60	4.58
55-59	4.49	4.49	4.47	4.44	4.41	4.38	4.34
60-64	4.12	4.14	4.16	4.17	4.19	4.20	4.21
65-69	3.61	3.66	3.68	3.70	3.72	3.74	3.77
70-74	2.84	2.95	2.99	3.03	3.08	3.14	3.19
75-79	1.89	1.92	2.01	2.09	2.18	2.28	2.38
80 y más	2.45	2.50	2.55	2.60	2.66	2.72	2.78
Hombres	100	100	100	100	100	100	100
0- 4	8.49	8.40	8.27	8.14	8.01	7.89	7.76
5-9	9.08	9.02	8.93	8.84	8.75	8.66	8.57
10-14	9.16	9.06	9.01	8.97	8.92	8.87	8.83
15-19	8.86	8.69	8.60	8.52	8.43	8.35	8.26
20-24	8.38	8.34	8.20	8.05	7.90	7.75	7.61
25-29	8.06	7.83	7.81	7.80	7.78	7.76	7.74
30-34	8.10	8.51	8.29	8.07	7.84	7.62	7.40
35-39	6.08	6.21	6.63	7.05	7.46	7.88	8.30
40-44	5.20	5.25	5.39	5.52	5.65	5.79	5.92
45-49	4.60	4.54	4.63	4.71	4.80	4.87	4.93
50-54	4.59	4.53	4.50	4.47	4.44	4.40	4.36
55-59	4.42	4.42	4.38	4.35	4.31	4.27	4.23
60-64	4.13	4.11	4.12	4.12	4.12	4.12	4.12
65-69	3.70	3.77	3.75	3.74	3.73	3.72	3.72
70-74	2.85	2.95	3.00	3.06	3.12	3.18	3.24
75-79	1.92	1.96	2.03	2.11	2.19	2.27	2.36
80 y más	2.37	2.41	2.45	2.50	2.55	2.60	2.65
Mujeres	100	100	100	100	100	100	100
0- 4	8.63	8.53	8.40	8.27	8.14	8.00	7.88
5-9	9.23	9.18	9.08	8.99	8.89	8.80	8.71
10-14	9.34	9.18	9.13	9.08	9.03	8.99	8.94
15-19	8.84	8.69	8.55	8.41	8.28	8.14	8.01
20-24	7.92	7.88	7.75	7.62	7.49	7.36	7.24
25-29	7.71	7.62	7.59	7.57	7.54	7.51	7.49
30-34	7.50	7.70	7.62	7.54	7.45	7.37	7.29
35-39	6.29	6.42	6.62	6.82	7.03	7.23	7.43
40-44	5.41	5.39	5.53	5.67	5.80	5.93	6.07
45-49	5.00	5.01	5.03	5.05	5.08	5.09	5.09
50-54	4.74	4.70	4.73	4.76	4.79	4.81	4.82
55-59	4.55	4.57	4.55	4.53	4.51	4.49	4.46
60-64	4.12	4.17	4.20	4.23	4.25	4.28	4.30
65-69	3.51	3.55	3.60	3.66	3.71	3.77	3.82
70-74	2.81	2.94	2.97	3.01	3.04	3.09	3.14
75-79	1.86	1.88	1.98	2.08	2.18	2.29	2.40
80 y más	2.52	2.59	2.65	2.71	2.78	2.85	2.92

PROVINCIA MONTE CRISTI

Cuadro 5.4

PROVINCIA MONTE CRISTI: Estimaciones y proyecciones de la estructura de la población total por año calendario, según sexo y grupos quinquenales de edad, 2000-2030

Grupos de edad	Años							
	2000	2001	2002	2003	2004	2005	2006	2007
Ambos sexos	100	100	100	100	100	100	100	100
0- 4	11.14	10.99	10.86	10.70	10.55	10.38	10.30	10.21
5-9	11.87	11.71	11.50	11.33	11.17	11.05	10.71	10.37
10-14	11.44	11.35	11.25	11.16	11.08	11.03	10.77	10.52
15-19	9.86	9.82	9.80	9.76	9.72	9.65	9.73	9.80
20-24	8.50	8.47	8.47	8.46	8.42	8.35	8.43	8.51
25-29	7.46	7.45	7.46	7.44	7.41	7.36	7.46	7.56
30-34	6.77	6.77	6.77	6.76	6.75	6.72	6.76	6.79
35-39	6.62	6.63	6.63	6.63	6.64	6.65	6.62	6.60
40-44	5.66	5.74	5.80	5.87	5.95	6.04	6.02	6.00
45-49	4.74	4.83	4.91	5.00	5.10	5.21	5.28	5.35
50-54	3.94	4.04	4.14	4.24	4.35	4.48	4.53	4.59
55-59	2.95	3.02	3.09	3.16	3.23	3.29	3.43	3.57
60-64	2.69	2.68	2.68	2.67	2.66	2.63	2.74	2.85
65-69	2.41	2.43	2.45	2.48	2.50	2.53	2.51	2.49
70-74	1.60	1.64	1.68	1.72	1.75	1.79	1.84	1.88
75-79	1.16	1.20	1.23	1.27	1.30	1.34	1.37	1.40
80 y más	1.17	1.23	1.28	1.34	1.40	1.48	1.49	1.52
Hombres	100	100	100	100	100	100	100	100
0- 4	10.87	10.72	10.60	10.45	10.30	10.14	10.06	9.98
5-9	11.74	11.58	11.37	11.21	11.05	10.93	10.58	10.23
10-14	11.49	11.41	11.32	11.24	11.17	11.12	10.87	10.61
15-19	10.32	10.29	10.26	10.22	10.19	10.16	10.15	10.13
20-24	8.53	8.52	8.52	8.53	8.50	8.44	8.54	8.64
25-29	7.35	7.35	7.36	7.35	7.33	7.28	7.42	7.56
30-34	6.61	6.61	6.61	6.59	6.58	6.54	6.61	6.68
35-39	6.45	6.45	6.45	6.45	6.44	6.43	6.44	6.44
40-44	5.41	5.48	5.54	5.61	5.67	5.74	5.77	5.80
45-49	4.71	4.80	4.88	4.97	5.07	5.18	5.23	5.29
50-54	4.21	4.30	4.37	4.47	4.58	4.72	4.70	4.69
55-59	2.99	3.05	3.12	3.18	3.25	3.31	3.43	3.56
60-64	2.69	2.67	2.68	2.66	2.64	2.61	2.74	2.88
65-69	2.56	2.58	2.59	2.61	2.63	2.66	2.63	2.59
70-74	1.67	1.70	1.74	1.77	1.81	1.84	1.88	1.92
75-79	1.20	1.23	1.27	1.31	1.34	1.38	1.42	1.46
80 y más	1.21	1.26	1.31	1.37	1.44	1.52	1.53	1.55
Mujeres	100	100	100	100	100	100	100	100
0- 4	11.44	11.28	11.15	10.99	10.83	10.65	10.56	10.47
5-9	12.01	11.84	11.64	11.47	11.31	11.17	10.85	10.53
10-14	11.38	11.29	11.17	11.08	10.99	10.93	10.67	10.42
15-19	9.37	9.31	9.30	9.25	9.19	9.10	9.27	9.44
20-24	8.46	8.43	8.41	8.39	8.34	8.26	8.31	8.37
25-29	7.59	7.57	7.56	7.54	7.50	7.45	7.51	7.57
30-34	6.95	6.95	6.95	6.95	6.94	6.92	6.92	6.92
35-39	6.80	6.82	6.82	6.84	6.86	6.89	6.83	6.77
40-44	5.94	6.03	6.09	6.17	6.26	6.38	6.30	6.22
45-49	4.77	4.86	4.95	5.04	5.14	5.25	5.33	5.41
50-54	3.65	3.76	3.87	3.98	4.10	4.22	4.34	4.47
55-59	2.91	2.98	3.06	3.13	3.21	3.28	3.43	3.59
60-64	2.70	2.69	2.69	2.68	2.67	2.65	2.73	2.81
65-69	2.24	2.27	2.30	2.33	2.36	2.39	2.38	2.37
70-74	1.53	1.57	1.61	1.65	1.69	1.74	1.79	1.84
75-79	1.13	1.16	1.19	1.22	1.26	1.30	1.32	1.33
80 y más	1.13	1.19	1.24	1.30	1.36	1.43	1.45	1.48

Cuadro 5.4

PROVINCIA MONTE CRISTI: Estimaciones y proyecciones de la estructura de la población total por año calendario, según sexo y grupos quinquenales de edad, 2000-2030

Grupos de edad	Años							
	2008	2009	2010	2011	2012	2013	2014	2015
Ambos sexos	100	100	100	100	100	100	100	100
0- 4	10.13	10.04	9.96	10.01	10.06	10.11	10.16	10.21
5-9	10.03	9.69	9.35	9.41	9.46	9.51	9.57	9.62
10-14	10.26	10.00	9.75	9.56	9.37	9.18	9.00	8.82
15-19	9.87	9.95	10.03	9.74	9.46	9.18	8.91	8.64
20-24	8.59	8.67	8.75	8.71	8.66	8.62	8.58	8.54
25-29	7.68	7.77	7.84	7.87	7.89	7.92	7.94	7.97
30-34	6.83	6.85	6.87	6.95	7.02	7.11	7.16	7.21
35-39	6.56	6.53	6.49	6.47	6.44	6.42	6.39	6.35
40-44	5.97	5.94	5.91	5.94	5.96	5.97	5.99	5.99
45-49	5.42	5.49	5.56	5.55	5.54	5.53	5.52	5.50
50-54	4.64	4.70	4.76	4.83	4.90	4.97	5.04	5.11
55-59	3.72	3.87	4.03	4.08	4.14	4.20	4.26	4.33
60-64	2.96	3.07	3.19	3.27	3.36	3.44	3.53	3.63
65-69	2.46	2.43	2.41	2.48	2.56	2.63	2.71	2.79
70-74	1.93	1.98	2.02	2.02	2.02	2.01	2.01	2.00
75-79	1.42	1.45	1.48	1.49	1.50	1.51	1.53	1.54
80 y más	1.54	1.56	1.59	1.62	1.65	1.68	1.72	1.75
Hombres	100	100	100	100	100	100	100	100
0- 4	9.90	9.83	9.75	9.78	9.82	9.84	9.88	9.91
5-9	9.87	9.52	9.17	9.23	9.29	9.35	9.41	9.48
10-14	10.35	10.09	9.83	9.60	9.37	9.14	8.91	8.69
15-19	10.11	10.10	10.09	9.83	9.57	9.31	9.05	8.80
20-24	8.74	8.85	8.95	8.88	8.82	8.75	8.68	8.62
25-29	7.71	7.84	7.95	7.98	8.01	8.04	8.07	8.10
30-34	6.75	6.81	6.86	6.95	7.04	7.15	7.22	7.28
35-39	6.44	6.43	6.42	6.43	6.43	6.43	6.42	6.41
40-44	5.82	5.84	5.86	5.90	5.94	5.97	6.00	6.02
45-49	5.34	5.40	5.46	5.48	5.49	5.50	5.51	5.52
50-54	4.67	4.67	4.66	4.74	4.82	4.89	4.97	5.05
55-59	3.69	3.82	3.97	4.01	4.06	4.12	4.17	4.23
60-64	3.02	3.16	3.31	3.35	3.40	3.44	3.50	3.56
65-69	2.56	2.52	2.48	2.56	2.65	2.73	2.82	2.91
70-74	1.96	2.00	2.04	2.05	2.05	2.05	2.06	2.06
75-79	1.50	1.54	1.58	1.57	1.57	1.56	1.56	1.55
80 y más	1.56	1.59	1.61	1.65	1.69	1.73	1.77	1.81
Mujeres	100	100	100	100	100	100	100	100
0- 4	10.37	10.28	10.20	10.27	10.34	10.41	10.48	10.55
5-9	10.21	9.88	9.56	9.61	9.65	9.69	9.74	9.78
10-14	10.16	9.90	9.65	9.51	9.37	9.24	9.10	8.97
15-19	9.60	9.78	9.95	9.64	9.34	9.04	8.74	8.46
20-24	8.41	8.47	8.53	8.51	8.50	8.48	8.47	8.46
25-29	7.65	7.69	7.73	7.75	7.76	7.78	7.80	7.82
30-34	6.92	6.90	6.88	6.94	6.99	7.06	7.10	7.12
35-39	6.70	6.63	6.56	6.51	6.46	6.41	6.35	6.28
40-44	6.14	6.06	5.97	5.98	5.98	5.98	5.97	5.96
45-49	5.50	5.58	5.67	5.63	5.60	5.56	5.52	5.48
50-54	4.60	4.73	4.87	4.94	5.00	5.06	5.12	5.18
55-59	3.75	3.92	4.10	4.16	4.23	4.29	4.36	4.43
60-64	2.88	2.97	3.06	3.18	3.31	3.44	3.57	3.71
65-69	2.36	2.35	2.33	2.39	2.45	2.52	2.58	2.65
70-74	1.90	1.95	2.01	1.99	1.98	1.97	1.95	1.93
75-79	1.34	1.36	1.37	1.40	1.43	1.46	1.49	1.52
80 y más	1.51	1.54	1.57	1.59	1.61	1.64	1.66	1.69

Cuadro 5.4

PROVINCIA MONTE CRISTI: Estimaciones y proyecciones de la estructura de la población total por año calendario, según sexo y grupos quinquenales de edad, 2000-2030

Grupos de edad	Años							
	2016	2017	2018	2019	2020	2021	2022	2023
Ambos sexos	100	100	100	100	100	100	100	100
0- 4	10.00	9.78	9.57	9.37	9.16	8.98	8.79	8.61
5-9	9.69	9.75	9.81	9.87	9.93	9.74	9.55	9.35
10-14	8.90	8.97	9.04	9.11	9.18	9.25	9.33	9.40
15-19	8.49	8.34	8.19	8.04	7.90	8.00	8.09	8.18
20-24	8.30	8.06	7.83	7.60	7.37	7.26	7.15	7.04
25-29	7.95	7.93	7.91	7.89	7.87	7.66	7.46	7.25
30-34	7.25	7.29	7.33	7.37	7.41	7.41	7.41	7.40
35-39	6.44	6.52	6.62	6.70	6.76	6.81	6.86	6.91
40-44	5.99	5.98	5.97	5.96	5.93	6.03	6.13	6.24
45-49	5.53	5.57	5.60	5.62	5.64	5.65	5.65	5.65
50-54	5.11	5.12	5.12	5.11	5.11	5.16	5.20	5.24
55-59	4.40	4.48	4.55	4.63	4.70	4.72	4.73	4.74
60-64	3.69	3.75	3.81	3.88	3.95	4.03	4.10	4.18
65-69	2.87	2.96	3.04	3.13	3.23	3.29	3.35	3.41
70-74	2.07	2.14	2.21	2.29	2.36	2.44	2.52	2.60
75-79	1.54	1.55	1.55	1.55	1.56	1.62	1.68	1.75
80 y más	1.79	1.82	1.86	1.90	1.94	1.97	2.01	2.04
Hombres	100	100	100	100	100	100	100	100
0- 4	9.71	9.51	9.31	9.12	8.93	8.75	8.58	8.41
5-9	9.52	9.57	9.60	9.65	9.69	9.51	9.33	9.15
10-14	8.77	8.85	8.93	9.01	9.09	9.15	9.20	9.25
15-19	8.61	8.42	8.22	8.03	7.85	7.95	8.05	8.16
20-24	8.40	8.18	7.96	7.75	7.54	7.39	7.23	7.08
25-29	8.06	8.02	7.97	7.93	7.89	7.70	7.52	7.33
30-34	7.33	7.37	7.42	7.46	7.51	7.49	7.46	7.44
35-39	6.51	6.61	6.73	6.81	6.89	6.94	7.00	7.05
40-44	6.04	6.05	6.06	6.07	6.07	6.18	6.29	6.41
45-49	5.56	5.61	5.65	5.69	5.72	5.75	5.77	5.79
50-54	5.07	5.09	5.11	5.13	5.15	5.21	5.26	5.31
55-59	4.31	4.39	4.47	4.56	4.64	4.67	4.70	4.73
60-64	3.61	3.66	3.72	3.78	3.84	3.92	4.01	4.09
65-69	2.96	3.01	3.06	3.11	3.17	3.23	3.28	3.34
70-74	2.14	2.22	2.30	2.38	2.46	2.51	2.56	2.60
75-79	1.56	1.57	1.58	1.59	1.60	1.66	1.73	1.80
80 y más	1.84	1.87	1.90	1.93	1.96	2.00	2.03	2.06
Mujeres	100	100	100	100	100	100	100	100
0- 4	10.31	10.09	9.86	9.64	9.42	9.23	9.03	8.84
5-9	9.87	9.95	10.03	10.11	10.19	9.99	9.78	9.57
10-14	9.04	9.10	9.16	9.22	9.28	9.37	9.47	9.56
15-19	8.35	8.25	8.15	8.05	7.96	8.05	8.13	8.21
20-24	8.19	7.94	7.68	7.43	7.18	7.11	7.05	6.99
25-29	7.83	7.83	7.84	7.85	7.85	7.62	7.39	7.16
30-34	7.16	7.19	7.23	7.26	7.30	7.32	7.34	7.36
35-39	6.36	6.43	6.51	6.57	6.61	6.66	6.71	6.76
40-44	5.93	5.90	5.87	5.83	5.79	5.87	5.96	6.06
45-49	5.50	5.52	5.53	5.55	5.55	5.54	5.52	5.50
50-54	5.16	5.14	5.12	5.09	5.07	5.10	5.13	5.16
55-59	4.50	4.57	4.63	4.71	4.77	4.77	4.76	4.75
60-64	3.78	3.84	3.91	3.99	4.06	4.14	4.21	4.28
65-69	2.77	2.90	3.02	3.15	3.29	3.36	3.43	3.50
70-74	1.99	2.06	2.12	2.18	2.25	2.37	2.48	2.60
75-79	1.52	1.52	1.52	1.51	1.51	1.57	1.63	1.68
80 y más	1.73	1.77	1.81	1.86	1.91	1.95	1.98	2.02

Cuadro 5.4

PROVINCIA MONTE CRISTI: Estimaciones y proyecciones de la estructura de la población total por año calendario, según sexo y grupos quinquenales de edad, 2000-2030

Grupos de edad	Año						
	2024	2025	2026	2027	2028	2029	2030
Ambos sexos	100	100	100	100	100	100	100
0- 4	8.43	8.25	8.14	8.04	7.93	7.82	7.72
5-9	9.16	8.98	8.81	8.64	8.47	8.30	8.14
10-14	9.48	9.55	9.37	9.19	9.01	8.84	8.67
15-19	8.28	8.37	8.46	8.55	8.63	8.72	8.80
20-24	6.93	6.82	6.94	7.05	7.17	7.28	7.40
25-29	7.04	6.84	6.75	6.66	6.57	6.48	6.40
30-34	7.40	7.40	7.21	7.02	6.83	6.64	6.46
35-39	6.96	7.02	7.03	7.04	7.04	7.05	7.07
40-44	6.32	6.40	6.46	6.52	6.57	6.64	6.70
45-49	5.65	5.64	5.74	5.84	5.96	6.05	6.13
50-54	5.27	5.30	5.32	5.33	5.34	5.34	5.34
55-59	4.75	4.76	4.81	4.85	4.90	4.94	4.98
60-64	4.26	4.34	4.36	4.38	4.40	4.41	4.43
65-69	3.48	3.56	3.63	3.71	3.79	3.87	3.95
70-74	2.69	2.78	2.84	2.91	2.97	3.04	3.11
75-79	1.81	1.88	1.95	2.03	2.10	2.18	2.26
80 y más	2.08	2.11	2.18	2.25	2.32	2.39	2.47
Hombres	100	100	100	100	100	100	100
0- 4	8.24	8.07	7.97	7.87	7.77	7.67	7.57
5-9	8.97	8.80	8.64	8.48	8.32	8.16	8.00
10-14	9.31	9.37	9.20	9.03	8.86	8.70	8.54
15-19	8.26	8.36	8.43	8.50	8.56	8.63	8.69
20-24	6.93	6.78	6.90	7.03	7.15	7.28	7.41
25-29	7.14	6.96	6.83	6.70	6.56	6.43	6.31
30-34	7.42	7.39	7.23	7.06	6.89	6.72	6.56
35-39	7.11	7.17	7.16	7.14	7.13	7.12	7.11
40-44	6.50	6.59	6.65	6.72	6.78	6.84	6.91
45-49	5.80	5.81	5.93	6.04	6.17	6.27	6.36
50-54	5.36	5.40	5.43	5.46	5.49	5.51	5.53
55-59	4.76	4.78	4.84	4.90	4.96	5.01	5.06
60-64	4.17	4.26	4.30	4.33	4.37	4.40	4.43
65-69	3.40	3.47	3.55	3.63	3.71	3.79	3.88
70-74	2.66	2.72	2.77	2.83	2.88	2.94	3.01
75-79	1.88	1.95	1.99	2.03	2.08	2.13	2.19
80 y más	2.09	2.12	2.19	2.26	2.33	2.40	2.48
Mujeres	100	100	100	100	100	100	100
0- 4	8.65	8.46	8.34	8.22	8.10	7.99	7.87
5-9	9.37	9.18	9.00	8.81	8.63	8.45	8.28
10-14	9.66	9.75	9.56	9.37	9.18	9.00	8.81
15-19	8.30	8.38	8.49	8.60	8.70	8.81	8.92
20-24	6.93	6.87	6.97	7.08	7.18	7.28	7.39
25-29	6.93	6.71	6.66	6.62	6.58	6.53	6.49
30-34	7.39	7.41	7.20	6.98	6.77	6.56	6.35
35-39	6.80	6.85	6.89	6.92	6.95	6.99	7.02
40-44	6.13	6.19	6.24	6.30	6.35	6.41	6.47
45-49	5.47	5.44	5.54	5.63	5.73	5.81	5.88
50-54	5.18	5.19	5.19	5.18	5.17	5.16	5.14
55-59	4.74	4.72	4.76	4.80	4.83	4.86	4.89
60-64	4.36	4.43	4.43	4.43	4.43	4.43	4.43
65-69	3.57	3.66	3.73	3.81	3.88	3.96	4.04
70-74	2.72	2.85	2.92	2.99	3.06	3.14	3.22
75-79	1.75	1.81	1.91	2.02	2.12	2.23	2.35
80 y más	2.06	2.10	2.17	2.24	2.31	2.38	2.46

PROVINCIA SANTIAGO RODRÍGUEZ

Cuadro 5.4

PROVINCIA SANTIAGO RODRÍGUEZ: Estimaciones y proyecciones de la estructura de la población total por año calendario, según sexo y grupos quinquenales de edad, 2000-2030

Grupos de edad	Años							
	2000	2001	2002	2003	2004	2005	2006	2007
Ambos sexos	100	100	100	100	100	100	100	100
0- 4	10.39	10.25	10.11	9.97	9.82	9.67	9.51	9.35
5-9	11.95	11.78	11.59	11.42	11.25	11.10	10.84	10.57
10-14	13.11	13.01	12.85	12.75	12.65	12.63	12.13	11.63
15-19	11.27	11.22	11.14	11.09	11.04	11.02	10.81	10.60
20-24	7.45	7.43	7.46	7.45	7.41	7.31	7.57	7.83
25-29	6.19	6.18	6.22	6.21	6.18	6.09	6.38	6.67
30-34	5.99	5.99	6.00	5.99	5.97	5.94	6.01	6.08
35-39	5.87	5.88	5.88	5.89	5.89	5.90	5.87	5.85
40-44	5.08	5.15	5.22	5.28	5.35	5.42	5.48	5.54
45-49	4.35	4.43	4.51	4.59	4.68	4.77	4.89	5.01
50-54	3.78	3.87	3.96	4.06	4.17	4.29	4.36	4.43
55-59	3.52	3.59	3.66	3.74	3.82	3.92	3.96	4.01
60-64	3.27	3.26	3.24	3.22	3.21	3.19	3.22	3.26
65-69	2.80	2.83	2.86	2.89	2.92	2.94	2.98	3.01
70-74	2.21	2.25	2.30	2.35	2.41	2.46	2.49	2.53
75-79	1.41	1.45	1.50	1.54	1.58	1.63	1.69	1.76
80 y más	1.38	1.44	1.50	1.58	1.65	1.73	1.79	1.86
Hombres	100	100	100	100	100	100	100	100
0- 4	10.16	10.02	9.89	9.74	9.61	9.46	9.29	9.12
5-9	11.78	11.62	11.43	11.26	11.09	10.95	10.67	10.38
10-14	13.16	13.07	12.90	12.81	12.73	12.72	12.18	11.64
15-19	11.74	11.71	11.62	11.58	11.54	11.55	11.28	11.01
20-24	7.46	7.45	7.50	7.50	7.47	7.37	7.67	7.96
25-29	5.87	5.87	5.93	5.93	5.91	5.81	6.19	6.58
30-34	5.80	5.80	5.80	5.79	5.77	5.73	5.81	5.88
35-39	5.39	5.39	5.40	5.39	5.39	5.37	5.41	5.45
40-44	5.13	5.19	5.26	5.31	5.38	5.44	5.47	5.50
45-49	4.42	4.50	4.58	4.66	4.75	4.84	4.94	5.04
50-54	4.02	4.11	4.19	4.28	4.39	4.51	4.56	4.62
55-59	3.55	3.62	3.68	3.75	3.83	3.92	3.97	4.02
60-64	3.43	3.42	3.39	3.37	3.34	3.33	3.34	3.36
65-69	2.91	2.93	2.96	2.98	3.01	3.02	3.05	3.07
70-74	2.27	2.31	2.36	2.40	2.45	2.50	2.53	2.55
75-79	1.45	1.49	1.55	1.59	1.64	1.67	1.77	1.87
80 y más	1.44	1.51	1.57	1.65	1.73	1.81	1.87	1.93
Mujeres	100	100	100	100	100	100	100	100
0- 4	10.63	10.49	10.35	10.20	10.05	9.89	9.75	9.60
5-9	12.12	11.95	11.76	11.59	11.42	11.26	11.02	10.77
10-14	13.06	12.95	12.79	12.68	12.58	12.53	12.08	11.62
15-19	10.77	10.70	10.63	10.56	10.49	10.45	10.30	10.16
20-24	7.43	7.40	7.42	7.40	7.35	7.24	7.47	7.69
25-29	6.53	6.51	6.53	6.51	6.48	6.40	6.59	6.78
30-34	6.19	6.19	6.21	6.20	6.19	6.16	6.23	6.30
35-39	6.38	6.40	6.40	6.41	6.43	6.46	6.37	6.29
40-44	5.02	5.09	5.18	5.25	5.32	5.39	5.49	5.58
45-49	4.27	4.35	4.44	4.52	4.61	4.70	4.84	4.98
50-54	3.52	3.62	3.72	3.82	3.93	4.06	4.14	4.22
55-59	3.50	3.57	3.64	3.72	3.81	3.92	3.96	4.00
60-64	3.10	3.09	3.08	3.07	3.06	3.04	3.10	3.15
65-69	2.68	2.71	2.75	2.79	2.83	2.86	2.90	2.94
70-74	2.14	2.19	2.24	2.30	2.36	2.42	2.46	2.50
75-79	1.37	1.41	1.44	1.48	1.53	1.58	1.61	1.65
80 y más	1.31	1.37	1.43	1.50	1.57	1.64	1.71	1.78

Cuadro 5.4

PROVINCIA SANTIAGO RODRÍGUEZ: Estimaciones y proyecciones de la estructura de la población total por año calendario, según sexo y grupos quinquenales de edad, 2000-2030

Grupos de edad	Años							
	2008	2009	2010	2011	2012	2013	2014	2015
Ambos sexos	100	100	100	100	100	100	100	100
0- 4	9.19	9.04	8.88	8.74	8.60	8.45	8.31	8.17
5-9	10.29	10.02	9.75	9.61	9.46	9.32	9.18	9.04
10-14	11.12	10.62	10.11	10.00	9.89	9.77	9.66	9.55
15-19	10.39	10.18	9.97	9.81	9.66	9.50	9.34	9.19
20-24	8.10	8.36	8.63	8.59	8.55	8.51	8.47	8.44
25-29	6.98	7.26	7.53	7.65	7.77	7.89	8.01	8.13
30-34	6.15	6.21	6.26	6.44	6.61	6.80	6.97	7.12
35-39	5.82	5.79	5.75	5.80	5.85	5.89	5.93	5.96
40-44	5.60	5.65	5.71	5.67	5.63	5.59	5.54	5.49
45-49	5.14	5.26	5.39	5.40	5.41	5.42	5.43	5.44
50-54	4.50	4.58	4.66	4.75	4.84	4.92	5.01	5.10
55-59	4.06	4.12	4.18	4.21	4.24	4.27	4.32	4.36
60-64	3.30	3.34	3.39	3.48	3.57	3.66	3.76	3.87
65-69	3.04	3.06	3.09	3.07	3.05	3.03	3.02	3.01
70-74	2.56	2.60	2.63	2.63	2.64	2.64	2.64	2.63
75-79	1.83	1.90	1.98	1.99	2.01	2.02	2.04	2.06
80 y más	1.93	2.00	2.08	2.15	2.22	2.29	2.36	2.44
Hombres	100	100	100	100	100	100	100	100
0- 4	8.95	8.79	8.62	8.50	8.38	8.26	8.14	8.02
5-9	10.09	9.81	9.52	9.36	9.19	9.02	8.85	8.68
10-14	11.09	10.55	10.00	9.87	9.74	9.61	9.48	9.34
15-19	10.74	10.47	10.20	10.01	9.82	9.63	9.44	9.25
20-24	8.26	8.56	8.86	8.82	8.79	8.76	8.72	8.69
25-29	6.98	7.36	7.72	7.83	7.94	8.05	8.15	8.27
30-34	5.95	6.01	6.07	6.34	6.62	6.91	7.17	7.42
35-39	5.48	5.50	5.53	5.60	5.66	5.73	5.79	5.84
40-44	5.53	5.55	5.58	5.54	5.49	5.44	5.38	5.33
45-49	5.14	5.25	5.35	5.36	5.36	5.36	5.36	5.36
50-54	4.68	4.75	4.82	4.87	4.93	4.98	5.04	5.10
55-59	4.08	4.14	4.21	4.26	4.31	4.36	4.42	4.48
60-64	3.39	3.41	3.44	3.52	3.61	3.70	3.80	3.90
65-69	3.09	3.11	3.13	3.10	3.09	3.07	3.05	3.04
70-74	2.58	2.61	2.64	2.64	2.64	2.65	2.65	2.64
75-79	1.97	2.07	2.18	2.15	2.13	2.10	2.07	2.05
80 y más	2.00	2.07	2.14	2.23	2.32	2.40	2.49	2.59
Mujeres	100	100	100	100	100	100	100	100
0- 4	9.45	9.31	9.16	9.00	8.83	8.67	8.50	8.34
5-9	10.51	10.26	10.00	9.89	9.77	9.65	9.53	9.42
10-14	11.16	10.70	10.23	10.14	10.05	9.96	9.86	9.77
15-19	10.01	9.87	9.72	9.60	9.48	9.36	9.24	9.12
20-24	7.92	8.15	8.38	8.34	8.30	8.25	8.21	8.16
25-29	6.98	7.16	7.33	7.46	7.59	7.72	7.86	7.99
30-34	6.36	6.42	6.48	6.55	6.61	6.69	6.74	6.79
35-39	6.19	6.10	5.99	6.02	6.05	6.07	6.08	6.09
40-44	5.67	5.76	5.85	5.82	5.79	5.76	5.72	5.67
45-49	5.13	5.27	5.42	5.45	5.47	5.49	5.51	5.52
50-54	4.30	4.39	4.49	4.61	4.74	4.86	4.98	5.11
55-59	4.04	4.09	4.15	4.16	4.17	4.18	4.21	4.23
60-64	3.21	3.27	3.33	3.42	3.52	3.61	3.72	3.83
65-69	2.98	3.02	3.05	3.03	3.01	3.00	2.99	2.98
70-74	2.54	2.58	2.62	2.63	2.63	2.63	2.63	2.63
75-79	1.68	1.72	1.76	1.82	1.88	1.94	2.01	2.07
80 y más	1.85	1.93	2.01	2.06	2.11	2.17	2.22	2.28

Cuadro 5.4

PROVINCIA SANTIAGO RODRÍGUEZ: Estimaciones y proyecciones de la estructura de la población total por año calendario, según sexo y grupos quinquenales de edad, 2000-2030

Grupos de edad	Años							
	2016	2017	2018	2019	2020	2021	2022	2023
Ambos sexos	100	100	100	100	100	100	100	100
0- 4	8.10	8.03	7.96	7.89	7.82	7.73	7.63	7.54
5-9	8.89	8.75	8.61	8.47	8.33	8.26	8.19	8.12
10-14	9.41	9.27	9.13	9.00	8.86	8.72	8.59	8.45
15-19	9.09	9.00	8.90	8.80	8.70	8.58	8.46	8.34
20-24	8.31	8.18	8.04	7.91	7.78	7.70	7.63	7.56
25-29	8.10	8.07	8.04	8.01	7.99	7.87	7.75	7.63
30-34	7.24	7.37	7.49	7.61	7.74	7.71	7.69	7.67
35-39	6.14	6.32	6.52	6.69	6.84	6.97	7.10	7.22
40-44	5.55	5.60	5.65	5.70	5.74	5.92	6.11	6.31
45-49	5.41	5.37	5.33	5.29	5.25	5.31	5.37	5.43
50-54	5.12	5.14	5.15	5.16	5.17	5.15	5.12	5.09
55-59	4.45	4.53	4.62	4.71	4.80	4.82	4.84	4.86
60-64	3.90	3.93	3.97	4.01	4.06	4.14	4.23	4.32
65-69	3.10	3.19	3.28	3.38	3.48	3.52	3.55	3.59
70-74	2.62	2.61	2.60	2.60	2.59	2.67	2.76	2.85
75-79	2.07	2.08	2.08	2.09	2.10	2.09	2.09	2.09
80 y más	2.50	2.56	2.63	2.70	2.77	2.82	2.88	2.94
Hombres	100	100	100	100	100	100	100	100
0- 4	7.95	7.89	7.82	7.76	7.69	7.61	7.52	7.43
5-9	8.57	8.45	8.33	8.21	8.09	8.03	7.97	7.90
10-14	9.18	9.02	8.86	8.69	8.53	8.42	8.31	8.19
15-19	9.13	9.02	8.90	8.79	8.67	8.53	8.38	8.23
20-24	8.53	8.36	8.19	8.03	7.86	7.77	7.68	7.59
25-29	8.24	8.22	8.19	8.17	8.15	8.00	7.85	7.70
30-34	7.53	7.64	7.74	7.85	7.96	7.94	7.93	7.91
35-39	6.12	6.39	6.69	6.96	7.21	7.32	7.42	7.53
40-44	5.40	5.47	5.54	5.61	5.66	5.94	6.22	6.51
45-49	5.32	5.28	5.23	5.18	5.13	5.21	5.28	5.36
50-54	5.10	5.11	5.12	5.12	5.12	5.09	5.05	5.01
55-59	4.53	4.59	4.65	4.70	4.77	4.78	4.79	4.80
60-64	3.95	4.00	4.05	4.11	4.17	4.23	4.28	4.34
65-69	3.12	3.21	3.29	3.39	3.49	3.54	3.59	3.64
70-74	2.63	2.62	2.61	2.60	2.59	2.67	2.75	2.83
75-79	2.06	2.07	2.07	2.08	2.08	2.08	2.07	2.07
80 y más	2.63	2.68	2.72	2.77	2.82	2.86	2.90	2.94
Mujeres	100	100	100	100	100	100	100	100
0- 4	8.26	8.18	8.11	8.03	7.95	7.85	7.75	7.65
5-9	9.25	9.08	8.91	8.75	8.59	8.51	8.44	8.36
10-14	9.66	9.55	9.43	9.32	9.21	9.05	8.89	8.73
15-19	9.05	8.97	8.89	8.82	8.74	8.64	8.55	8.45
20-24	8.07	7.97	7.87	7.78	7.68	7.63	7.58	7.52
25-29	7.95	7.92	7.88	7.84	7.81	7.72	7.64	7.56
30-34	6.93	7.07	7.21	7.35	7.49	7.47	7.44	7.41
35-39	6.17	6.24	6.33	6.40	6.45	6.60	6.75	6.89
40-44	5.71	5.74	5.78	5.80	5.82	5.90	5.98	6.08
45-49	5.50	5.47	5.44	5.41	5.37	5.42	5.46	5.50
50-54	5.13	5.16	5.18	5.20	5.22	5.21	5.19	5.17
55-59	4.35	4.47	4.59	4.71	4.84	4.87	4.90	4.93
60-64	3.85	3.86	3.88	3.91	3.93	4.06	4.17	4.30
65-69	3.07	3.16	3.26	3.36	3.47	3.49	3.52	3.54
70-74	2.61	2.60	2.60	2.59	2.59	2.68	2.77	2.86
75-79	2.08	2.09	2.10	2.11	2.12	2.11	2.11	2.12
80 y más	2.36	2.45	2.53	2.62	2.71	2.78	2.86	2.93

Cuadro 5.4

PROVINCIA SANTIAGO RODRÍGUEZ: Estimaciones y proyecciones de la estructura de la población total por año calendario, según sexo y grupos quinquenales de edad, 2000-2030

Grupos de edad	Años						
	2024	2025	2026	2027	2028	2029	2030
Ambos sexos	100	100	100	100	100	100	100
0- 4	7.44	7.35	7.25	7.16	7.06	6.95	6.86
5-9	8.06	7.99	7.90	7.81	7.72	7.63	7.55
10-14	8.32	8.18	8.13	8.07	8.01	7.95	7.89
15-19	8.21	8.09	7.97	7.85	7.73	7.61	7.49
20-24	7.48	7.41	7.31	7.21	7.10	7.00	6.90
25-29	7.51	7.39	7.33	7.28	7.21	7.16	7.10
30-34	7.65	7.63	7.52	7.42	7.31	7.20	7.10
35-39	7.35	7.48	7.47	7.45	7.44	7.42	7.41
40-44	6.48	6.64	6.78	6.91	7.04	7.18	7.31
45-49	5.48	5.52	5.71	5.90	6.10	6.28	6.45
50-54	5.05	5.01	5.08	5.15	5.21	5.27	5.32
55-59	4.88	4.90	4.88	4.86	4.84	4.81	4.78
60-64	4.41	4.50	4.53	4.56	4.59	4.61	4.63
65-69	3.64	3.68	3.77	3.86	3.95	4.05	4.14
70-74	2.94	3.05	3.08	3.12	3.16	3.21	3.26
75-79	2.10	2.10	2.18	2.26	2.34	2.42	2.52
80 y más	2.99	3.05	3.10	3.14	3.19	3.25	3.30
Hombres	100	100	100	100	100	100	100
0- 4	7.34	7.25	7.16	7.07	6.97	6.88	6.78
5-9	7.84	7.78	7.70	7.62	7.53	7.45	7.37
10-14	8.08	7.97	7.92	7.86	7.81	7.76	7.70
15-19	8.08	7.93	7.83	7.73	7.63	7.53	7.43
20-24	7.50	7.41	7.28	7.16	7.02	6.90	6.77
25-29	7.55	7.40	7.32	7.25	7.17	7.10	7.02
30-34	7.90	7.89	7.75	7.61	7.47	7.33	7.19
35-39	7.64	7.75	7.75	7.74	7.73	7.73	7.72
40-44	6.78	7.04	7.15	7.27	7.38	7.49	7.61
45-49	5.43	5.49	5.77	6.05	6.35	6.62	6.88
50-54	4.97	4.92	5.00	5.08	5.17	5.24	5.31
55-59	4.81	4.82	4.79	4.76	4.73	4.70	4.66
60-64	4.40	4.47	4.48	4.50	4.52	4.53	4.54
65-69	3.70	3.76	3.82	3.88	3.94	4.00	4.07
70-74	2.92	3.02	3.06	3.11	3.17	3.23	3.29
75-79	2.07	2.08	2.14	2.22	2.29	2.37	2.45
80 y más	2.98	3.03	3.06	3.09	3.12	3.16	3.20
Mujeres	100	100	100	100	100	100	100
0- 4	7.56	7.46	7.35	7.25	7.14	7.04	6.93
5-9	8.29	8.21	8.12	8.02	7.93	7.83	7.74
10-14	8.57	8.42	8.35	8.29	8.22	8.15	8.09
15-19	8.36	8.26	8.12	7.98	7.83	7.69	7.55
20-24	7.47	7.41	7.34	7.26	7.18	7.11	7.03
25-29	7.47	7.39	7.35	7.30	7.26	7.22	7.18
30-34	7.38	7.35	7.28	7.21	7.14	7.07	6.99
35-39	7.04	7.19	7.17	7.15	7.13	7.10	7.08
40-44	6.15	6.21	6.37	6.53	6.68	6.84	7.00
45-49	5.53	5.56	5.65	5.74	5.84	5.92	5.99
50-54	5.14	5.11	5.17	5.21	5.26	5.30	5.34
55-59	4.96	4.98	4.97	4.96	4.95	4.93	4.91
60-64	4.42	4.55	4.59	4.62	4.66	4.69	4.72
65-69	3.57	3.60	3.73	3.85	3.97	4.09	4.22
70-74	2.97	3.08	3.10	3.13	3.16	3.19	3.24
75-79	2.12	2.13	2.21	2.30	2.39	2.49	2.59
80 y más	3.00	3.08	3.14	3.20	3.27	3.34	3.41

PROVINCIA VALVERDE

Cuadro 5.4

PROVINCIA VALVERDE: Estimaciones y proyecciones de la estructura de la población total por año calendario, según sexo y grupos quinquenales de edad, 2000-2030

Grupos de edad	Años							
	2000	2001	2002	2003	2004	2005	2006	2007
Ambos sexos	100	100	100	100	100	100	100	100
0- 4	12.79	12.63	12.44	12.27	12.12	11.99	11.63	11.28
5-9	12.07	11.91	11.73	11.57	11.42	11.29	11.05	10.82
10-14	10.61	10.54	10.49	10.42	10.36	10.29	10.26	10.23
15-19	9.66	9.63	9.62	9.58	9.55	9.51	9.56	9.61
20-24	9.74	9.73	9.70	9.70	9.67	9.63	9.59	9.54
25-29	8.97	8.96	8.95	8.94	8.91	8.89	8.85	8.81
30-34	7.65	7.65	7.66	7.66	7.65	7.63	7.68	7.72
35-39	6.07	6.08	6.11	6.13	6.14	6.13	6.26	6.38
40-44	5.21	5.29	5.36	5.43	5.51	5.59	5.64	5.69
45-49	3.96	4.04	4.13	4.21	4.30	4.38	4.52	4.66
50-54	3.09	3.17	3.26	3.34	3.44	3.53	3.63	3.74
55-59	2.42	2.48	2.54	2.60	2.66	2.72	2.83	2.94
60-64	2.37	2.36	2.35	2.34	2.33	2.33	2.35	2.38
65-69	2.06	2.08	2.10	2.12	2.15	2.18	2.14	2.11
70-74	1.43	1.46	1.49	1.53	1.57	1.60	1.63	1.66
75-79	1.02	1.05	1.08	1.12	1.15	1.19	1.21	1.23
80 y más	0.89	0.93	0.97	1.02	1.07	1.12	1.16	1.21
Hombres	100	100	100	100	100	100	100	100
0- 4	12.64	12.48	12.28	12.12	11.97	11.85	11.45	11.06
5-9	11.79	11.63	11.46	11.30	11.16	11.03	10.82	10.61
10-14	10.45	10.39	10.35	10.29	10.23	10.17	10.12	10.08
15-19	9.72	9.70	9.69	9.67	9.65	9.62	9.67	9.72
20-24	9.83	9.82	9.82	9.83	9.81	9.77	9.78	9.78
25-29	9.06	9.06	9.05	9.05	9.03	9.02	9.00	8.98
30-34	7.49	7.49	7.50	7.49	7.48	7.45	7.55	7.65
35-39	6.07	6.07	6.10	6.10	6.10	6.08	6.22	6.36
40-44	5.33	5.41	5.47	5.54	5.61	5.69	5.71	5.73
45-49	4.07	4.15	4.24	4.32	4.41	4.49	4.61	4.73
50-54	3.12	3.20	3.28	3.35	3.44	3.52	3.63	3.73
55-59	2.41	2.46	2.52	2.57	2.63	2.68	2.78	2.89
60-64	2.42	2.41	2.39	2.38	2.37	2.36	2.38	2.40
65-69	2.15	2.17	2.18	2.20	2.22	2.25	2.19	2.13
70-74	1.49	1.52	1.55	1.58	1.62	1.65	1.67	1.70
75-79	1.09	1.13	1.15	1.19	1.22	1.27	1.27	1.27
80 y más	0.87	0.91	0.96	1.00	1.05	1.10	1.14	1.18
Mujeres	100	100	100	100	100	100	100	100
0- 4	12.96	12.79	12.61	12.44	12.28	12.14	11.83	11.53
5-9	12.38	12.21	12.03	11.86	11.71	11.58	11.31	11.04
10-14	10.78	10.70	10.65	10.57	10.50	10.41	10.40	10.40
15-19	9.60	9.56	9.53	9.48	9.44	9.38	9.44	9.50
20-24	9.65	9.62	9.58	9.57	9.52	9.48	9.38	9.29
25-29	8.87	8.86	8.83	8.81	8.78	8.76	8.69	8.62
30-34	7.82	7.83	7.83	7.84	7.84	7.84	7.82	7.79
35-39	6.07	6.09	6.13	6.15	6.17	6.18	6.29	6.39
40-44	5.07	5.16	5.24	5.32	5.40	5.48	5.56	5.64
45-49	3.83	3.91	4.01	4.09	4.17	4.25	4.41	4.58
50-54	3.04	3.14	3.24	3.33	3.43	3.54	3.64	3.74
55-59	2.44	2.50	2.57	2.63	2.70	2.76	2.87	2.98
60-64	2.32	2.31	2.31	2.30	2.30	2.29	2.33	2.37
65-69	1.96	1.99	2.02	2.04	2.07	2.11	2.10	2.08
70-74	1.36	1.39	1.43	1.47	1.51	1.55	1.59	1.63
75-79	0.95	0.97	1.01	1.04	1.07	1.10	1.15	1.19
80 y más	0.90	0.95	0.99	1.04	1.09	1.15	1.19	1.23

Cuadro 5.4

PROVINCIA VALVERDE: Estimaciones y proyecciones de la estructura de la población total por año calendario, según sexo y grupos quinquenales de edad, 2000-2030

Grupos de edad	Años							
	2008	2009	2010	2011	2012	2013	2014	2015
Ambos sexos	100	100	100	100	100	100	100	100
0- 4	10.93	10.58	10.24	10.12	10.00	9.89	9.77	9.66
5-9	10.58	10.35	10.12	10.03	9.95	9.87	9.79	9.72
10-14	10.20	10.17	10.15	10.01	9.88	9.75	9.62	9.50
15-19	9.67	9.72	9.78	9.68	9.57	9.47	9.37	9.28
20-24	9.50	9.46	9.42	9.27	9.12	8.98	8.84	8.70
25-29	8.78	8.72	8.65	8.61	8.58	8.54	8.51	8.48
30-34	7.76	7.79	7.81	7.82	7.84	7.87	7.87	7.85
35-39	6.50	6.61	6.72	6.82	6.91	7.00	7.08	7.15
40-44	5.73	5.78	5.82	5.90	5.98	6.05	6.12	6.18
45-49	4.80	4.94	5.08	5.15	5.21	5.28	5.34	5.40
50-54	3.84	3.95	4.06	4.18	4.31	4.43	4.55	4.67
55-59	3.05	3.16	3.29	3.37	3.45	3.53	3.61	3.70
60-64	2.41	2.45	2.48	2.57	2.66	2.75	2.85	2.95
65-69	2.07	2.03	1.99	2.03	2.06	2.10	2.13	2.17
70-74	1.69	1.72	1.76	1.74	1.73	1.71	1.70	1.68
75-79	1.26	1.28	1.30	1.31	1.32	1.33	1.34	1.35
80 y más	1.25	1.29	1.34	1.38	1.42	1.46	1.50	1.55
Hombres	100	100	100	100	100	100	100	100
0- 4	10.66	10.27	9.89	9.81	9.74	9.66	9.59	9.52
5-9	10.40	10.20	10.00	9.88	9.76	9.64	9.52	9.41
10-14	10.02	9.98	9.94	9.82	9.71	9.60	9.49	9.39
15-19	9.76	9.82	9.87	9.72	9.56	9.41	9.26	9.12
20-24	9.78	9.79	9.80	9.59	9.38	9.18	8.98	8.78
25-29	8.98	8.94	8.89	8.88	8.87	8.86	8.85	8.85
30-34	7.75	7.84	7.92	7.96	7.99	8.05	8.07	8.08
35-39	6.50	6.63	6.75	6.87	6.99	7.10	7.20	7.30
40-44	5.75	5.76	5.78	5.89	6.00	6.11	6.21	6.30
45-49	4.85	4.97	5.09	5.15	5.21	5.26	5.32	5.37
50-54	3.83	3.94	4.06	4.19	4.31	4.44	4.57	4.70
55-59	3.00	3.12	3.24	3.33	3.41	3.50	3.59	3.68
60-64	2.42	2.45	2.47	2.56	2.64	2.72	2.81	2.90
65-69	2.07	2.01	1.95	1.98	2.02	2.06	2.10	2.15
70-74	1.72	1.75	1.77	1.74	1.71	1.68	1.65	1.62
75-79	1.27	1.27	1.28	1.29	1.30	1.32	1.33	1.34
80 y más	1.22	1.27	1.31	1.34	1.38	1.41	1.45	1.49
Mujeres	100	100	100	100	100	100	100	100
0- 4	11.22	10.92	10.63	10.46	10.29	10.13	9.97	9.82
5-9	10.77	10.50	10.24	10.20	10.16	10.12	10.08	10.05
10-14	10.38	10.38	10.37	10.22	10.06	9.90	9.75	9.61
15-19	9.56	9.62	9.68	9.63	9.58	9.53	9.49	9.44
20-24	9.19	9.09	9.01	8.93	8.85	8.77	8.69	8.62
25-29	8.57	8.48	8.39	8.33	8.26	8.20	8.14	8.09
30-34	7.77	7.73	7.69	7.68	7.67	7.67	7.65	7.61
35-39	6.50	6.59	6.69	6.76	6.83	6.90	6.95	7.00
40-44	5.72	5.79	5.86	5.91	5.95	5.99	6.03	6.06
45-49	4.74	4.90	5.07	5.15	5.22	5.30	5.37	5.43
50-54	3.84	3.95	4.07	4.18	4.30	4.41	4.53	4.64
55-59	3.09	3.21	3.34	3.41	3.48	3.55	3.63	3.71
60-64	2.40	2.44	2.49	2.59	2.69	2.79	2.89	3.00
65-69	2.07	2.06	2.04	2.07	2.10	2.13	2.17	2.20
70-74	1.66	1.70	1.74	1.74	1.74	1.74	1.74	1.74
75-79	1.24	1.29	1.34	1.34	1.34	1.35	1.35	1.36
80 y más	1.28	1.32	1.37	1.42	1.47	1.51	1.56	1.61

Cuadro 5.4

PROVINCIA VALVERDE: Estimaciones y proyecciones de la estructura de la población total por año calendario, según sexo y grupos quinquenales de edad, 2000-2030

Grupos de edad	Años							
	2016	2017	2018	2019	2020	2021	2022	2023
Ambos sexos	100	100	100	100	100	100	100	100
0- 4	9.52	9.37	9.23	9.09	8.96	8.83	8.70	8.57
5-9	9.61	9.51	9.41	9.32	9.22	9.09	8.96	8.83
10-14	9.43	9.37	9.30	9.24	9.18	9.09	9.01	8.92
15-19	9.17	9.06	8.95	8.84	8.74	8.69	8.65	8.60
20-24	8.63	8.56	8.49	8.42	8.35	8.26	8.18	8.09
25-29	8.36	8.24	8.12	8.01	7.90	7.85	7.80	7.75
30-34	7.83	7.82	7.80	7.78	7.77	7.67	7.58	7.48
35-39	7.18	7.20	7.24	7.25	7.25	7.25	7.24	7.24
40-44	6.29	6.39	6.48	6.57	6.65	6.68	6.72	6.76
45-49	5.49	5.57	5.64	5.72	5.78	5.89	5.99	6.09
50-54	4.74	4.81	4.88	4.95	5.01	5.10	5.18	5.26
55-59	3.82	3.94	4.06	4.18	4.29	4.37	4.44	4.51
60-64	3.03	3.11	3.19	3.27	3.35	3.47	3.59	3.70
65-69	2.26	2.35	2.43	2.52	2.62	2.69	2.77	2.84
70-74	1.71	1.75	1.78	1.82	1.86	1.94	2.02	2.10
75-79	1.35	1.34	1.33	1.33	1.32	1.35	1.38	1.42
80 y más	1.58	1.62	1.66	1.70	1.74	1.77	1.79	1.82
Hombres	100	100	100	100	100	100	100	100
0- 4	9.38	9.25	9.12	8.99	8.86	8.74	8.63	8.51
5-9	9.35	9.29	9.22	9.16	9.11	8.99	8.87	8.75
10-14	9.29	9.18	9.08	8.98	8.88	8.83	8.79	8.74
15-19	9.03	8.94	8.85	8.76	8.68	8.60	8.51	8.43
20-24	8.66	8.55	8.43	8.31	8.20	8.13	8.07	8.00
25-29	8.67	8.49	8.31	8.14	7.97	7.88	7.79	7.70
30-34	8.08	8.09	8.09	8.10	8.11	7.95	7.80	7.64
35-39	7.35	7.39	7.45	7.48	7.50	7.52	7.53	7.55
40-44	6.43	6.54	6.66	6.77	6.86	6.92	6.97	7.04
45-49	5.48	5.60	5.70	5.81	5.90	6.03	6.15	6.27
50-54	4.76	4.82	4.88	4.94	5.00	5.11	5.22	5.33
55-59	3.81	3.93	4.06	4.18	4.31	4.37	4.44	4.50
60-64	2.99	3.07	3.15	3.24	3.33	3.45	3.57	3.69
65-69	2.22	2.30	2.38	2.46	2.55	2.63	2.71	2.78
70-74	1.66	1.70	1.74	1.77	1.82	1.88	1.96	2.03
75-79	1.33	1.31	1.29	1.27	1.26	1.29	1.32	1.35
80 y más	1.52	1.56	1.59	1.63	1.66	1.68	1.70	1.71
Mujeres	100	100	100	100	100	100	100	100
0- 4	9.66	9.51	9.35	9.20	9.05	8.91	8.78	8.64
5-9	9.90	9.76	9.62	9.48	9.34	9.20	9.06	8.92
10-14	9.59	9.56	9.54	9.52	9.50	9.37	9.24	9.12
15-19	9.31	9.18	9.05	8.92	8.80	8.80	8.79	8.79
20-24	8.60	8.58	8.55	8.53	8.51	8.40	8.29	8.18
25-29	8.03	7.98	7.93	7.88	7.83	7.82	7.82	7.82
30-34	7.57	7.53	7.48	7.45	7.41	7.37	7.34	7.31
35-39	7.01	7.01	7.02	7.01	6.99	6.96	6.94	6.91
40-44	6.14	6.22	6.30	6.36	6.42	6.43	6.45	6.47
45-49	5.49	5.53	5.58	5.62	5.66	5.75	5.83	5.91
50-54	4.72	4.80	4.88	4.96	5.03	5.08	5.14	5.19
55-59	3.83	3.94	4.06	4.17	4.28	4.37	4.45	4.53
60-64	3.07	3.15	3.22	3.30	3.38	3.49	3.60	3.72
65-69	2.30	2.39	2.49	2.59	2.69	2.76	2.83	2.91
70-74	1.77	1.80	1.83	1.87	1.91	1.99	2.08	2.17
75-79	1.37	1.37	1.38	1.39	1.39	1.42	1.45	1.48
80 y más	1.65	1.69	1.73	1.77	1.82	1.86	1.90	1.93

Cuadro 5.4

PROVINCIA VALVERDE: Estimaciones y proyecciones de la estructura de la población total por año calendario, según sexo y grupos quinquenales de edad, 2000-2030

Grupos de edad	Años						
	2024	2025	2026	2027	2028	2029	2030
Ambos sexos	100	100	100	100	100	100	100
0- 4	8.45	8.33	8.22	8.12	8.01	7.91	7.81
5-9	8.71	8.59	8.48	8.36	8.25	8.14	8.03
10-14	8.84	8.76	8.64	8.53	8.42	8.31	8.20
15-19	8.56	8.52	8.45	8.38	8.30	8.24	8.17
20-24	8.01	7.92	7.90	7.87	7.85	7.82	7.80
25-29	7.71	7.66	7.59	7.53	7.45	7.39	7.32
30-34	7.39	7.30	7.27	7.24	7.21	7.18	7.15
35-39	7.24	7.24	7.16	7.08	7.00	6.92	6.85
40-44	6.78	6.79	6.80	6.80	6.81	6.82	6.83
45-49	6.18	6.27	6.31	6.35	6.40	6.43	6.44
50-54	5.34	5.41	5.52	5.62	5.73	5.82	5.91
55-59	4.58	4.65	4.74	4.82	4.91	4.98	5.06
60-64	3.82	3.93	4.01	4.08	4.15	4.22	4.29
65-69	2.92	3.01	3.12	3.23	3.34	3.45	3.56
70-74	2.18	2.27	2.34	2.41	2.48	2.55	2.63
75-79	1.45	1.49	1.56	1.63	1.70	1.77	1.85
80 y más	1.85	1.88	1.92	1.96	2.01	2.06	2.11
Hombres	100	100	100	100	100	100	100
0- 4	8.39	8.28	8.18	8.08	7.98	7.89	7.80
5-9	8.64	8.52	8.42	8.31	8.21	8.10	8.00
10-14	8.69	8.65	8.54	8.44	8.33	8.23	8.13
15-19	8.35	8.27	8.23	8.20	8.16	8.13	8.10
20-24	7.94	7.87	7.81	7.74	7.68	7.62	7.56
25-29	7.61	7.52	7.47	7.43	7.38	7.33	7.28
30-34	7.49	7.35	7.28	7.21	7.14	7.07	7.01
35-39	7.57	7.59	7.45	7.31	7.18	7.04	6.91
40-44	7.07	7.10	7.12	7.15	7.18	7.20	7.23
45-49	6.37	6.47	6.53	6.59	6.66	6.71	6.74
50-54	5.43	5.53	5.66	5.78	5.90	6.01	6.11
55-59	4.56	4.61	4.73	4.84	4.95	5.05	5.15
60-64	3.81	3.92	3.99	4.06	4.12	4.18	4.24
65-69	2.87	2.95	3.06	3.17	3.29	3.40	3.51
70-74	2.10	2.18	2.25	2.32	2.39	2.47	2.55
75-79	1.39	1.43	1.48	1.54	1.61	1.67	1.74
80 y más	1.73	1.75	1.78	1.81	1.85	1.89	1.93
Mujeres	100	100	100	100	100	100	100
0- 4	8.51	8.38	8.26	8.15	8.04	7.93	7.82
5-9	8.79	8.66	8.54	8.42	8.29	8.18	8.06
10-14	8.99	8.87	8.75	8.63	8.50	8.39	8.27
15-19	8.78	8.78	8.67	8.56	8.45	8.35	8.24
20-24	8.08	7.98	7.99	8.01	8.02	8.04	8.05
25-29	7.81	7.81	7.72	7.63	7.54	7.45	7.36
30-34	7.27	7.24	7.26	7.27	7.28	7.29	7.30
35-39	6.89	6.87	6.85	6.83	6.81	6.79	6.77
40-44	6.47	6.46	6.45	6.44	6.43	6.41	6.41
45-49	5.98	6.05	6.07	6.09	6.13	6.13	6.13
50-54	5.24	5.28	5.37	5.46	5.55	5.63	5.70
55-59	4.61	4.68	4.74	4.80	4.86	4.91	4.96
60-64	3.83	3.94	4.02	4.11	4.19	4.27	4.35
65-69	2.98	3.06	3.17	3.28	3.39	3.50	3.61
70-74	2.26	2.36	2.43	2.50	2.57	2.64	2.72
75-79	1.52	1.56	1.63	1.71	1.79	1.87	1.96
80 y más	1.97	2.01	2.07	2.12	2.18	2.23	2.29

REGIÓN VALDESIA

Cuadro 5.4

REGIÓN VALDESIA: Estimaciones y proyecciones de la estructura de la población total por año calendario, según sexo y grupos quinquenales de edad, 2000-2030

Grupos de edad	Años							
	2000	2001	2002	2003	2004	2005	2006	2007
Ambos sexos	100	100	100	100	100	100	100	100
0- 4	13.06	12.90	12.72	12.56	12.40	12.28	11.96	11.66
5-9	12.80	12.64	12.49	12.33	12.17	12.01	11.94	11.87
10-14	11.80	11.73	11.68	11.61	11.54	11.47	11.42	11.37
15-19	10.74	10.71	10.68	10.65	10.62	10.59	10.56	10.54
20-24	9.32	9.31	9.29	9.29	9.27	9.24	9.19	9.15
25-29	8.14	8.14	8.12	8.12	8.10	8.09	8.03	7.96
30-34	7.03	7.04	7.04	7.04	7.04	7.04	7.03	7.02
35-39	5.99	6.01	6.03	6.05	6.06	6.07	6.13	6.18
40-44	5.02	5.10	5.17	5.25	5.32	5.40	5.43	5.46
45-49	3.97	4.06	4.14	4.23	4.32	4.41	4.51	4.61
50-54	3.16	3.24	3.34	3.43	3.52	3.62	3.72	3.83
55-59	2.45	2.51	2.58	2.64	2.70	2.75	2.86	2.97
60-64	2.20	2.20	2.19	2.19	2.18	2.16	2.23	2.29
65-69	1.72	1.74	1.76	1.78	1.81	1.82	1.84	1.86
70-74	1.25	1.28	1.31	1.34	1.38	1.41	1.43	1.46
75-79	0.72	0.74	0.77	0.80	0.82	0.84	0.89	0.93
80 y más	0.62	0.65	0.68	0.72	0.75	0.79	0.82	0.85
Hombres	100	100	100	100	100	100	100	100
0- 4	13.15	12.99	12.81	12.65	12.50	12.37	12.07	11.76
5-9	12.79	12.63	12.49	12.32	12.17	12.01	11.96	11.91
10-14	11.85	11.79	11.75	11.69	11.63	11.57	11.52	11.46
15-19	10.69	10.67	10.66	10.64	10.63	10.61	10.61	10.60
20-24	9.29	9.29	9.28	9.30	9.29	9.27	9.24	9.21
25-29	7.98	7.99	7.97	7.97	7.97	7.97	7.91	7.84
30-34	6.88	6.89	6.88	6.88	6.87	6.87	6.85	6.84
35-39	5.93	5.94	5.95	5.96	5.96	5.97	6.00	6.03
40-44	5.06	5.13	5.19	5.26	5.33	5.41	5.42	5.42
45-49	3.97	4.05	4.14	4.22	4.31	4.40	4.50	4.61
50-54	3.24	3.32	3.40	3.48	3.57	3.66	3.76	3.87
55-59	2.50	2.55	2.62	2.67	2.73	2.79	2.88	2.98
60-64	2.23	2.23	2.22	2.21	2.20	2.18	2.24	2.30
65-69	1.75	1.77	1.79	1.81	1.82	1.84	1.86	1.88
70-74	1.30	1.33	1.36	1.39	1.41	1.44	1.46	1.48
75-79	0.75	0.78	0.80	0.83	0.85	0.87	0.92	0.96
80 y más	0.62	0.64	0.68	0.71	0.74	0.78	0.81	0.85
Mujeres	100	100	100	100	100	100	100	100
0- 4	12.96	12.80	12.62	12.46	12.30	12.17	11.86	11.54
5-9	12.81	12.65	12.49	12.33	12.17	12.02	11.92	11.83
10-14	11.75	11.67	11.60	11.52	11.45	11.37	11.32	11.27
15-19	10.80	10.75	10.70	10.65	10.61	10.57	10.52	10.46
20-24	9.35	9.32	9.29	9.28	9.25	9.20	9.15	9.09
25-29	8.30	8.30	8.27	8.26	8.24	8.23	8.15	8.08
30-34	7.18	7.20	7.21	7.22	7.22	7.22	7.21	7.20
35-39	6.05	6.08	6.11	6.14	6.17	6.18	6.26	6.34
40-44	4.98	5.07	5.15	5.23	5.31	5.40	5.45	5.49
45-49	3.98	4.06	4.15	4.23	4.32	4.41	4.51	4.61
50-54	3.07	3.17	3.27	3.37	3.47	3.58	3.68	3.79
55-59	2.40	2.47	2.54	2.60	2.66	2.72	2.84	2.97
60-64	2.17	2.16	2.16	2.16	2.15	2.14	2.21	2.28
65-69	1.68	1.71	1.74	1.76	1.79	1.81	1.83	1.84
70-74	1.20	1.23	1.27	1.30	1.34	1.37	1.41	1.44
75-79	0.69	0.71	0.74	0.76	0.79	0.81	0.86	0.91
80 y más	0.63	0.66	0.69	0.72	0.76	0.80	0.83	0.86

Cuadro 5.4

REGIÓN VALDESIA: Estimaciones y proyecciones de la estructura de la población total por año calendario, según sexo y grupos quinquenales de edad, 2000-2030

Grupos de edad	Años							
	2008	2009	2010	2011	2012	2013	2014	2015
Ambos sexos	100	100	100	100	100	100	100	100
0- 4	11.35	11.05	10.76	10.68	10.59	10.51	10.43	10.36
5-9	11.79	11.72	11.66	11.34	11.03	10.72	10.42	10.12
10-14	11.31	11.26	11.22	11.14	11.06	10.98	10.91	10.84
15-19	10.50	10.48	10.46	10.40	10.34	10.27	10.22	10.16
20-24	9.11	9.07	9.04	9.07	9.10	9.13	9.17	9.20
25-29	7.91	7.83	7.74	7.79	7.84	7.89	7.95	8.00
30-34	7.00	6.98	6.95	6.94	6.94	6.95	6.93	6.90
35-39	6.23	6.27	6.31	6.31	6.31	6.30	6.29	6.27
40-44	5.48	5.50	5.52	5.57	5.62	5.67	5.71	5.75
45-49	4.71	4.81	4.91	4.95	4.98	5.01	5.04	5.06
50-54	3.94	4.05	4.16	4.23	4.30	4.37	4.44	4.51
55-59	3.08	3.20	3.32	3.41	3.50	3.58	3.68	3.77
60-64	2.36	2.42	2.49	2.58	2.67	2.77	2.86	2.96
65-69	1.88	1.89	1.91	1.95	2.00	2.06	2.11	2.16
70-74	1.49	1.51	1.54	1.55	1.56	1.57	1.57	1.58
75-79	0.98	1.02	1.07	1.09	1.11	1.13	1.15	1.17
80 y más	0.89	0.92	0.96	1.00	1.04	1.09	1.13	1.18
Hombres	100	100	100	100	100	100	100	100
0- 4	11.46	11.17	10.88	10.79	10.69	10.60	10.51	10.42
5-9	11.85	11.80	11.76	11.44	11.13	10.82	10.52	10.23
10-14	11.40	11.35	11.30	11.22	11.14	11.06	10.98	10.91
15-19	10.60	10.60	10.60	10.53	10.46	10.39	10.33	10.27
20-24	9.18	9.16	9.14	9.17	9.21	9.25	9.29	9.33
25-29	7.80	7.73	7.64	7.73	7.82	7.91	8.00	8.09
30-34	6.82	6.80	6.77	6.78	6.80	6.82	6.82	6.81
35-39	6.05	6.07	6.09	6.11	6.13	6.14	6.15	6.15
40-44	5.42	5.42	5.42	5.46	5.50	5.53	5.55	5.58
45-49	4.71	4.82	4.92	4.94	4.95	4.96	4.98	4.98
50-54	3.98	4.09	4.21	4.27	4.33	4.39	4.45	4.51
55-59	3.08	3.18	3.29	3.39	3.49	3.59	3.69	3.79
60-64	2.36	2.43	2.49	2.57	2.65	2.73	2.82	2.90
65-69	1.89	1.91	1.93	1.97	2.01	2.05	2.09	2.14
70-74	1.49	1.51	1.53	1.54	1.55	1.56	1.57	1.57
75-79	1.00	1.04	1.08	1.10	1.11	1.12	1.14	1.15
80 y más	0.88	0.92	0.95	0.99	1.04	1.08	1.12	1.16
Mujeres	100	100	100	100	100	100	100	100
0- 4	11.23	10.93	10.64	10.56	10.49	10.42	10.35	10.28
5-9	11.73	11.64	11.55	11.23	10.92	10.61	10.31	10.02
10-14	11.22	11.17	11.13	11.05	10.98	10.90	10.83	10.76
15-19	10.41	10.36	10.31	10.26	10.21	10.15	10.10	10.06
20-24	9.04	8.98	8.93	8.96	8.99	9.02	9.05	9.08
25-29	8.02	7.93	7.83	7.85	7.86	7.88	7.89	7.91
30-34	7.19	7.16	7.13	7.11	7.08	7.07	7.03	6.98
35-39	6.41	6.48	6.54	6.52	6.50	6.47	6.44	6.40
40-44	5.54	5.58	5.61	5.68	5.75	5.82	5.87	5.93
45-49	4.71	4.81	4.91	4.96	5.01	5.06	5.10	5.15
50-54	3.89	4.00	4.11	4.19	4.27	4.35	4.43	4.51
55-59	3.09	3.22	3.35	3.42	3.50	3.58	3.67	3.75
60-64	2.35	2.42	2.49	2.60	2.70	2.80	2.91	3.02
65-69	1.86	1.87	1.88	1.94	2.00	2.06	2.13	2.19
70-74	1.48	1.51	1.55	1.56	1.57	1.57	1.58	1.59
75-79	0.96	1.01	1.06	1.09	1.11	1.14	1.17	1.20
80 y más	0.89	0.93	0.96	1.00	1.05	1.10	1.14	1.19

Cuadro 5.4

REGIÓN VALDESIA: Estimaciones y proyecciones de la estructura de la población total por año calendario, según sexo y grupos quinquenales de edad, 2000-2030

Grupos de edad	Años							
	2016	2017	2018	2019	2020	2021	2022	2023
Ambos sexos	100	100	100	100	100	100	100	100
0- 4	10.23	10.10	9.97	9.85	9.73	9.59	9.46	9.32
5-9	10.06	9.99	9.92	9.86	9.80	9.69	9.58	9.46
10-14	10.55	10.26	9.98	9.71	9.44	9.39	9.34	9.29
15-19	10.11	10.05	9.99	9.94	9.89	9.63	9.38	9.12
20-24	9.17	9.13	9.09	9.06	9.03	8.99	8.96	8.93
25-29	8.05	8.10	8.15	8.20	8.25	8.23	8.22	8.20
30-34	6.96	7.03	7.10	7.17	7.23	7.30	7.36	7.42
35-39	6.28	6.29	6.31	6.30	6.29	6.37	6.45	6.52
40-44	5.76	5.76	5.77	5.77	5.76	5.78	5.80	5.83
45-49	5.12	5.18	5.23	5.28	5.32	5.34	5.35	5.37
50-54	4.55	4.58	4.62	4.65	4.68	4.75	4.81	4.86
55-59	3.84	3.91	3.98	4.05	4.12	4.17	4.21	4.25
60-64	3.05	3.13	3.22	3.31	3.40	3.48	3.55	3.62
65-69	2.25	2.33	2.42	2.51	2.60	2.69	2.77	2.85
70-74	1.63	1.67	1.72	1.77	1.82	1.90	1.98	2.06
75-79	1.19	1.20	1.21	1.22	1.23	1.27	1.31	1.36
80 y más	1.22	1.27	1.31	1.36	1.40	1.44	1.49	1.53
Hombres	100	100	100	100	100	100	100	100
0- 4	10.29	10.17	10.04	9.91	9.79	9.66	9.53	9.39
5-9	10.15	10.08	10.00	9.93	9.86	9.75	9.64	9.53
10-14	10.62	10.34	10.06	9.79	9.52	9.47	9.41	9.36
15-19	10.21	10.15	10.09	10.04	9.99	9.73	9.48	9.23
20-24	9.29	9.24	9.20	9.16	9.12	9.09	9.06	9.02
25-29	8.14	8.20	8.25	8.30	8.36	8.34	8.32	8.29
30-34	6.91	7.02	7.12	7.22	7.32	7.38	7.45	7.51
35-39	6.18	6.20	6.24	6.25	6.25	6.36	6.47	6.58
40-44	5.61	5.63	5.66	5.67	5.68	5.72	5.75	5.79
45-49	5.03	5.07	5.11	5.14	5.17	5.20	5.24	5.27
50-54	4.53	4.55	4.57	4.58	4.60	4.65	4.69	4.74
55-59	3.86	3.92	3.98	4.04	4.10	4.13	4.15	4.18
60-64	3.00	3.10	3.19	3.29	3.39	3.45	3.51	3.57
65-69	2.21	2.28	2.36	2.44	2.52	2.61	2.70	2.79
70-74	1.61	1.65	1.69	1.73	1.77	1.84	1.91	1.98
75-79	1.16	1.17	1.19	1.20	1.21	1.24	1.28	1.31
80 y más	1.20	1.24	1.28	1.31	1.35	1.39	1.42	1.46
Mujeres	100	100	100	100	100	100	100	100
0- 4	10.15	10.03	9.90	9.78	9.66	9.52	9.39	9.25
5-9	9.96	9.90	9.84	9.79	9.73	9.62	9.51	9.40
10-14	10.47	10.18	9.90	9.62	9.35	9.31	9.26	9.22
15-19	10.00	9.95	9.89	9.84	9.79	9.52	9.27	9.01
20-24	9.05	9.02	8.98	8.96	8.93	8.90	8.86	8.83
25-29	7.96	8.01	8.05	8.09	8.14	8.13	8.12	8.10
30-34	7.02	7.05	7.08	7.11	7.15	7.21	7.27	7.33
35-39	6.39	6.38	6.38	6.36	6.33	6.38	6.42	6.47
40-44	5.92	5.90	5.89	5.87	5.84	5.84	5.85	5.86
45-49	5.22	5.29	5.36	5.42	5.48	5.48	5.48	5.47
50-54	4.56	4.62	4.67	4.72	4.77	4.85	4.92	5.00
55-59	3.83	3.91	3.99	4.07	4.15	4.21	4.27	4.33
60-64	3.10	3.17	3.25	3.33	3.42	3.50	3.58	3.66
65-69	2.29	2.38	2.48	2.58	2.69	2.76	2.84	2.92
70-74	1.64	1.70	1.75	1.81	1.87	1.96	2.05	2.14
75-79	1.21	1.22	1.23	1.24	1.25	1.30	1.35	1.41
80 y más	1.24	1.29	1.35	1.40	1.46	1.50	1.55	1.60

Cuadro 5.4

REGIÓN VALDESIA: Estimaciones y proyecciones de la estructura de la población total por año calendario, según sexo y grupos quinquenales de edad, 2000-2030

Grupos de edad	Años						
	2024	2025	2026	2027	2028	2029	2030
Ambos sexos	100	100	100	100	100	100	100
0- 4	9.19	9.07	8.92	8.78	8.63	8.49	8.35
5-9	9.36	9.25	9.14	9.02	8.91	8.80	8.69
10-14	9.25	9.20	9.11	9.02	8.93	8.84	8.76
15-19	8.87	8.63	8.61	8.59	8.56	8.54	8.52
20-24	8.90	8.87	8.64	8.42	8.20	7.98	7.76
25-29	8.18	8.17	8.16	8.15	8.13	8.12	8.11
30-34	7.48	7.55	7.55	7.55	7.55	7.55	7.55
35-39	6.60	6.68	6.76	6.83	6.90	6.98	7.05
40-44	5.83	5.83	5.92	6.01	6.09	6.18	6.27
45-49	5.37	5.37	5.41	5.43	5.47	5.49	5.50
50-54	4.92	4.97	4.99	5.01	5.04	5.05	5.06
55-59	4.29	4.32	4.39	4.46	4.52	4.58	4.64
60-64	3.69	3.76	3.81	3.86	3.90	3.95	3.99
65-69	2.94	3.03	3.10	3.17	3.24	3.32	3.39
70-74	2.14	2.23	2.31	2.39	2.47	2.55	2.64
75-79	1.40	1.45	1.52	1.59	1.66	1.73	1.81
80 y más	1.57	1.61	1.67	1.73	1.79	1.85	1.92
Hombres	100	100	100	100	100	100	100
0- 4	9.26	9.14	8.99	8.85	8.70	8.56	8.42
5-9	9.42	9.32	9.21	9.09	8.98	8.87	8.76
10-14	9.31	9.26	9.17	9.08	8.99	8.90	8.82
15-19	8.99	8.75	8.72	8.69	8.66	8.63	8.61
20-24	8.99	8.97	8.74	8.52	8.30	8.09	7.88
25-29	8.27	8.25	8.24	8.23	8.22	8.21	8.20
30-34	7.58	7.65	7.64	7.64	7.63	7.63	7.63
35-39	6.69	6.80	6.87	6.95	7.02	7.10	7.18
40-44	5.82	5.83	5.94	6.06	6.18	6.29	6.41
45-49	5.29	5.31	5.35	5.39	5.45	5.48	5.50
50-54	4.77	4.81	4.85	4.89	4.93	4.96	4.99
55-59	4.20	4.22	4.28	4.33	4.38	4.42	4.46
60-64	3.64	3.70	3.73	3.77	3.80	3.83	3.85
65-69	2.88	2.98	3.04	3.10	3.16	3.23	3.29
70-74	2.05	2.12	2.20	2.29	2.37	2.46	2.55
75-79	1.35	1.38	1.44	1.50	1.56	1.62	1.69
80 y más	1.49	1.53	1.57	1.62	1.67	1.72	1.77
Mujeres	100	100	100	100	100	100	100
0- 4	9.12	9.00	8.85	8.71	8.56	8.42	8.28
5-9	9.29	9.19	9.07	8.95	8.84	8.73	8.62
10-14	9.18	9.15	9.05	8.96	8.87	8.78	8.69
15-19	8.76	8.51	8.50	8.48	8.46	8.44	8.43
20-24	8.80	8.77	8.54	8.31	8.09	7.86	7.64
25-29	8.09	8.08	8.07	8.06	8.04	8.03	8.02
30-34	7.38	7.44	7.45	7.45	7.46	7.46	7.46
35-39	6.52	6.56	6.63	6.71	6.78	6.85	6.92
40-44	5.86	5.84	5.90	5.95	6.01	6.07	6.13
45-49	5.46	5.44	5.46	5.47	5.50	5.50	5.50
50-54	5.06	5.13	5.14	5.14	5.15	5.14	5.14
55-59	4.38	4.43	4.51	4.59	4.68	4.75	4.82
60-64	3.74	3.82	3.89	3.95	4.01	4.07	4.13
65-69	3.00	3.08	3.16	3.25	3.33	3.41	3.49
70-74	2.24	2.34	2.41	2.49	2.57	2.65	2.73
75-79	1.46	1.52	1.60	1.68	1.76	1.85	1.94
80 y más	1.65	1.69	1.77	1.84	1.91	1.99	2.06

PROVINCIA AZUA

Cuadro 5.4

PROVINCIA AZUA: Estimaciones y proyecciones de la estructura de la población total por año calendario, según sexo y grupos quinquenales de edad, 2000-2030

Grupos de edad	Años							
	2000	2001	2002	2003	2004	2005	2006	2007
Ambos sexos	100	100	100	100	100	100	100	100
0- 4	12.68	12.52	12.36	12.21	12.06	11.92	11.68	11.44
5-9	13.37	13.20	13.02	12.85	12.69	12.54	12.35	12.16
10-14	12.62	12.55	12.47	12.40	12.33	12.28	12.10	11.92
15-19	11.57	11.53	11.48	11.44	11.41	11.41	11.25	11.09
20-24	9.06	9.05	9.04	9.05	9.02	8.98	8.99	8.99
25-29	7.22	7.22	7.24	7.23	7.22	7.18	7.29	7.41
30-34	6.31	6.32	6.33	6.33	6.33	6.31	6.38	6.44
35-39	5.52	5.54	5.57	5.58	5.59	5.60	5.67	5.73
40-44	4.91	4.98	5.05	5.12	5.19	5.28	5.27	5.25
45-49	4.02	4.10	4.18	4.26	4.35	4.46	4.50	4.54
50-54	3.28	3.37	3.46	3.56	3.66	3.76	3.86	3.96
55-59	2.59	2.66	2.72	2.79	2.85	2.91	3.03	3.15
60-64	2.34	2.34	2.34	2.33	2.32	2.31	2.38	2.46
65-69	1.93	1.96	1.98	2.01	2.03	2.05	2.07	2.08
70-74	1.31	1.34	1.37	1.41	1.44	1.47	1.51	1.55
75-79	0.68	0.71	0.74	0.76	0.79	0.80	0.88	0.97
80 y más	0.59	0.61	0.65	0.68	0.71	0.74	0.80	0.85
Hombres	100	100	100	100	100	100	100	100
0- 4	12.48	12.33	12.16	12.01	11.86	11.73	11.47	11.21
5-9	12.99	12.82	12.65	12.49	12.33	12.18	12.00	11.82
10-14	12.60	12.54	12.46	12.39	12.34	12.29	12.11	11.92
15-19	11.57	11.55	11.51	11.48	11.47	11.48	11.33	11.18
20-24	9.12	9.13	9.13	9.15	9.14	9.10	9.15	9.21
25-29	7.18	7.18	7.21	7.21	7.20	7.16	7.31	7.45
30-34	6.27	6.27	6.27	6.27	6.26	6.24	6.30	6.35
35-39	5.52	5.53	5.55	5.55	5.55	5.55	5.62	5.68
40-44	4.97	5.04	5.10	5.16	5.23	5.31	5.29	5.27
45-49	4.07	4.16	4.23	4.31	4.40	4.51	4.54	4.57
50-54	3.35	3.43	3.52	3.60	3.69	3.78	3.91	4.04
55-59	2.65	2.71	2.77	2.83	2.89	2.96	3.05	3.15
60-64	2.36	2.35	2.34	2.33	2.32	2.30	2.38	2.45
65-69	2.05	2.08	2.09	2.12	2.14	2.16	2.15	2.15
70-74	1.47	1.50	1.53	1.56	1.60	1.63	1.64	1.65
75-79	0.77	0.79	0.83	0.85	0.87	0.89	0.97	1.04
80 y más	0.57	0.60	0.64	0.67	0.70	0.73	0.79	0.85
Mujeres	100	100	100	100	100	100	100	100
0- 4	12.90	12.74	12.58	12.42	12.27	12.12	11.91	11.70
5-9	13.78	13.61	13.42	13.25	13.09	12.94	12.73	12.53
10-14	12.65	12.56	12.48	12.40	12.32	12.26	12.09	11.92
15-19	11.56	11.51	11.44	11.39	11.35	11.33	11.16	10.99
20-24	8.99	8.97	8.94	8.94	8.90	8.86	8.81	8.76
25-29	7.27	7.26	7.27	7.26	7.24	7.20	7.28	7.36
30-34	6.35	6.37	6.39	6.40	6.40	6.39	6.47	6.54
35-39	5.53	5.55	5.59	5.61	5.63	5.65	5.72	5.79
40-44	4.84	4.92	4.99	5.07	5.15	5.25	5.25	5.24
45-49	3.96	4.04	4.12	4.20	4.30	4.40	4.45	4.50
50-54	3.20	3.31	3.40	3.50	3.62	3.74	3.81	3.88
55-59	2.53	2.60	2.67	2.74	2.81	2.87	3.01	3.15
60-64	2.33	2.33	2.33	2.32	2.32	2.31	2.39	2.47
65-69	1.80	1.83	1.86	1.89	1.91	1.94	1.98	2.01
70-74	1.13	1.16	1.20	1.23	1.27	1.29	1.36	1.43
75-79	0.60	0.62	0.65	0.67	0.69	0.70	0.79	0.89
80 y más	0.60	0.63	0.66	0.69	0.73	0.76	0.80	0.84

Cuadro 5.4

PROVINCIA AZUA: Estimaciones y proyecciones de la estructura de la población total por año calendario, según sexo y grupos quinquenales de edad, 2000-2030

Grupos de edad	Años							
	2008	2009	2010	2011	2012	2013	2014	2015
Ambos sexos	100	100	100	100	100	100	100	100
0- 4	11.21	10.98	10.75	10.76	10.77	10.78	10.80	10.81
5-9	11.97	11.78	11.59	11.31	11.04	10.76	10.48	10.21
10-14	11.74	11.57	11.40	11.29	11.18	11.07	10.96	10.85
15-19	10.93	10.77	10.62	10.51	10.40	10.30	10.19	10.09
20-24	9.00	9.01	9.02	8.97	8.93	8.89	8.85	8.82
25-29	7.53	7.63	7.72	7.75	7.79	7.82	7.86	7.89
30-34	6.50	6.55	6.60	6.67	6.73	6.82	6.87	6.91
35-39	5.80	5.86	5.91	5.94	5.96	5.97	5.98	5.99
40-44	5.24	5.22	5.20	5.25	5.31	5.36	5.40	5.44
45-49	4.58	4.62	4.66	4.70	4.73	4.76	4.79	4.81
50-54	4.06	4.17	4.28	4.29	4.30	4.30	4.32	4.33
55-59	3.27	3.39	3.52	3.60	3.68	3.75	3.84	3.93
60-64	2.54	2.62	2.70	2.79	2.88	2.98	3.08	3.18
65-69	2.10	2.11	2.12	2.17	2.22	2.27	2.33	2.38
70-74	1.59	1.63	1.66	1.69	1.71	1.74	1.76	1.78
75-79	1.06	1.14	1.23	1.24	1.25	1.26	1.27	1.28
80 y más	0.90	0.95	1.01	1.07	1.12	1.18	1.24	1.30
Hombres	100	100	100	100	100	100	100	100
0- 4	10.95	10.70	10.46	10.46	10.46	10.46	10.46	10.47
5-9	11.64	11.47	11.30	11.02	10.74	10.46	10.19	9.92
10-14	11.73	11.55	11.38	11.21	11.05	10.89	10.73	10.57
15-19	11.03	10.89	10.75	10.64	10.54	10.44	10.34	10.25
20-24	9.26	9.32	9.38	9.31	9.24	9.16	9.09	9.03
25-29	7.61	7.74	7.85	7.94	8.02	8.10	8.19	8.27
30-34	6.41	6.45	6.49	6.61	6.73	6.86	6.97	7.06
35-39	5.74	5.80	5.85	5.87	5.89	5.91	5.92	5.93
40-44	5.24	5.21	5.18	5.24	5.29	5.34	5.38	5.42
45-49	4.61	4.64	4.68	4.71	4.74	4.77	4.79	4.82
50-54	4.16	4.29	4.43	4.41	4.40	4.38	4.37	4.36
55-59	3.25	3.35	3.46	3.57	3.69	3.81	3.93	4.06
60-64	2.53	2.61	2.69	2.76	2.84	2.93	3.01	3.10
65-69	2.14	2.13	2.13	2.17	2.22	2.26	2.31	2.36
70-74	1.66	1.67	1.68	1.70	1.72	1.73	1.75	1.77
75-79	1.12	1.20	1.27	1.27	1.28	1.28	1.28	1.28
80 y más	0.91	0.98	1.04	1.10	1.15	1.21	1.27	1.33
Mujeres	100	100	100	100	100	100	100	100
0- 4	11.49	11.28	11.08	11.10	11.12	11.14	11.17	11.19
5-9	12.32	12.12	11.92	11.64	11.36	11.08	10.81	10.54
10-14	11.76	11.59	11.43	11.38	11.32	11.27	11.22	11.17
15-19	10.81	10.64	10.48	10.36	10.25	10.14	10.02	9.91
20-24	8.71	8.66	8.61	8.61	8.60	8.59	8.58	8.58
25-29	7.45	7.51	7.56	7.54	7.52	7.50	7.48	7.47
30-34	6.61	6.67	6.73	6.74	6.74	6.77	6.76	6.74
35-39	5.86	5.93	5.99	6.01	6.03	6.04	6.05	6.06
40-44	5.24	5.23	5.22	5.27	5.32	5.38	5.42	5.46
45-49	4.55	4.59	4.64	4.68	4.71	4.75	4.78	4.81
50-54	3.95	4.03	4.11	4.15	4.18	4.22	4.26	4.29
55-59	3.29	3.44	3.59	3.63	3.66	3.69	3.73	3.78
60-64	2.54	2.63	2.71	2.82	2.93	3.04	3.15	3.27
65-69	2.05	2.09	2.12	2.18	2.23	2.29	2.35	2.41
70-74	1.51	1.58	1.65	1.68	1.71	1.74	1.76	1.79
75-79	0.99	1.08	1.18	1.20	1.21	1.23	1.25	1.27
80 y más	0.89	0.93	0.98	1.03	1.08	1.14	1.20	1.26

Cuadro 5.4

PROVINCIA AZUA: Estimaciones y proyecciones de la estructura de la población total por año calendario, según sexo y grupos quinquenales de edad, 2000-2030

Grupos de edad	Años							
	2016	2017	2018	2019	2020	2021	2022	2023
Ambos sexos	100	100	100	100	100	100	100	100
0- 4	10.62	10.44	10.25	10.07	9.89	9.71	9.54	9.36
5-9	10.24	10.27	10.30	10.33	10.36	10.19	10.03	9.86
10-14	10.60	10.35	10.09	9.84	9.60	9.65	9.70	9.74
15-19	10.01	9.93	9.85	9.77	9.69	9.47	9.25	9.03
20-24	8.75	8.68	8.61	8.54	8.48	8.43	8.39	8.34
25-29	7.88	7.86	7.85	7.83	7.82	7.78	7.74	7.69
30-34	6.96	7.02	7.07	7.12	7.17	7.18	7.18	7.19
35-39	6.07	6.15	6.24	6.31	6.37	6.44	6.50	6.57
40-44	5.47	5.50	5.53	5.56	5.57	5.66	5.75	5.86
45-49	4.88	4.93	4.99	5.04	5.09	5.14	5.18	5.22
50-54	4.37	4.41	4.45	4.48	4.52	4.58	4.65	4.72
55-59	3.94	3.96	3.98	3.99	4.01	4.06	4.11	4.15
60-64	3.26	3.34	3.42	3.51	3.59	3.62	3.64	3.66
65-69	2.47	2.56	2.66	2.75	2.86	2.93	3.01	3.09
70-74	1.83	1.88	1.93	1.98	2.04	2.12	2.21	2.29
75-79	1.30	1.33	1.35	1.38	1.40	1.45	1.49	1.54
80 y más	1.34	1.39	1.44	1.49	1.54	1.59	1.64	1.70
Hombres	100	100	100	100	100	100	100	100
0- 4	10.29	10.11	9.92	9.75	9.57	9.40	9.23	9.06
5-9	9.94	9.96	9.98	10.00	10.03	9.86	9.70	9.54
10-14	10.32	10.07	9.82	9.57	9.33	9.37	9.42	9.46
15-19	10.11	9.98	9.85	9.72	9.59	9.37	9.16	8.93
20-24	8.97	8.91	8.84	8.78	8.73	8.63	8.53	8.43
25-29	8.23	8.18	8.13	8.09	8.05	8.01	7.98	7.95
30-34	7.16	7.25	7.35	7.45	7.55	7.52	7.49	7.46
35-39	6.06	6.19	6.33	6.45	6.55	6.66	6.77	6.88
40-44	5.46	5.48	5.51	5.54	5.55	5.69	5.83	5.98
45-49	4.88	4.94	4.99	5.05	5.10	5.14	5.18	5.21
50-54	4.40	4.43	4.47	4.50	4.53	4.60	4.67	4.73
55-59	4.05	4.05	4.04	4.04	4.03	4.08	4.12	4.17
60-64	3.22	3.33	3.45	3.57	3.69	3.70	3.70	3.70
65-69	2.44	2.51	2.59	2.68	2.77	2.87	2.99	3.10
70-74	1.81	1.85	1.90	1.95	2.00	2.07	2.14	2.22
75-79	1.31	1.33	1.35	1.36	1.38	1.42	1.46	1.50
80 y más	1.37	1.42	1.46	1.50	1.55	1.59	1.64	1.68
Mujeres	100	100	100	100	100	100	100	100
0- 4	11.00	10.81	10.61	10.42	10.24	10.06	9.88	9.69
5-9	10.58	10.62	10.65	10.69	10.73	10.56	10.38	10.21
10-14	10.91	10.65	10.40	10.14	9.90	9.95	10.01	10.07
15-19	9.89	9.87	9.85	9.82	9.80	9.58	9.36	9.13
20-24	8.50	8.43	8.35	8.27	8.20	8.21	8.22	8.23
25-29	7.49	7.51	7.53	7.55	7.57	7.52	7.47	7.41
30-34	6.75	6.75	6.75	6.75	6.76	6.80	6.84	6.87
35-39	6.08	6.11	6.15	6.16	6.16	6.18	6.20	6.22
40-44	5.49	5.52	5.55	5.58	5.59	5.63	5.67	5.72
45-49	4.87	4.93	4.99	5.04	5.09	5.14	5.18	5.22
50-54	4.34	4.38	4.42	4.46	4.50	4.57	4.63	4.70
55-59	3.82	3.86	3.90	3.95	3.99	4.04	4.09	4.14
60-64	3.31	3.35	3.39	3.43	3.48	3.53	3.58	3.62
65-69	2.51	2.62	2.73	2.84	2.96	3.00	3.04	3.09
70-74	1.84	1.90	1.96	2.02	2.08	2.18	2.28	2.38
75-79	1.30	1.33	1.36	1.39	1.42	1.47	1.52	1.58
80 y más	1.31	1.36	1.42	1.47	1.53	1.59	1.65	1.72

Cuadro 5.4

PROVINCIA AZUA: Estimaciones y proyecciones de la estructura de la población total por año calendario, según sexo y grupos quinquenales de edad, 2000-2030

Grupos de edad	Años						
	2024	2025	2026	2027	2028	2029	2030
Ambos sexos	100	100	100	100	100	100	100
0- 4	9.19	9.01	8.86	8.70	8.55	8.39	8.24
5-9	9.69	9.53	9.37	9.22	9.06	8.90	8.74
10-14	9.80	9.85	9.70	9.55	9.40	9.25	9.11
15-19	8.81	8.59	8.66	8.74	8.81	8.89	8.97
20-24	8.29	8.25	8.06	7.86	7.67	7.48	7.29
25-29	7.65	7.61	7.59	7.56	7.54	7.51	7.49
30-34	7.19	7.20	7.17	7.15	7.12	7.10	7.08
35-39	6.63	6.70	6.72	6.74	6.76	6.77	6.80
40-44	5.94	6.01	6.08	6.16	6.23	6.31	6.39
45-49	5.25	5.27	5.37	5.47	5.59	5.67	5.75
50-54	4.78	4.83	4.88	4.93	4.98	5.02	5.05
55-59	4.20	4.24	4.31	4.38	4.46	4.52	4.59
60-64	3.69	3.72	3.77	3.82	3.88	3.93	3.97
65-69	3.18	3.27	3.30	3.33	3.36	3.39	3.42
70-74	2.39	2.49	2.56	2.64	2.72	2.80	2.89
75-79	1.59	1.64	1.72	1.79	1.87	1.96	2.05
80 y más	1.75	1.81	1.87	1.95	2.02	2.09	2.17
Hombres	100	100	100	100	100	100	100
0- 4	8.89	8.73	8.57	8.42	8.27	8.12	7.98
5-9	9.38	9.22	9.07	8.92	8.77	8.62	8.46
10-14	9.50	9.54	9.40	9.26	9.11	8.97	8.83
15-19	8.72	8.50	8.57	8.64	8.70	8.77	8.84
20-24	8.34	8.24	8.05	7.87	7.68	7.49	7.31
25-29	7.91	7.88	7.81	7.73	7.66	7.58	7.51
30-34	7.44	7.41	7.40	7.39	7.37	7.36	7.35
35-39	6.99	7.10	7.08	7.07	7.06	7.05	7.04
40-44	6.11	6.22	6.34	6.46	6.57	6.69	6.81
45-49	5.24	5.27	5.42	5.56	5.72	5.85	5.98
50-54	4.79	4.84	4.89	4.94	4.99	5.03	5.06
55-59	4.21	4.24	4.32	4.39	4.46	4.52	4.59
60-64	3.71	3.71	3.76	3.81	3.86	3.91	3.95
65-69	3.21	3.33	3.34	3.35	3.36	3.38	3.39
70-74	2.30	2.38	2.48	2.59	2.69	2.80	2.91
75-79	1.55	1.59	1.65	1.72	1.79	1.86	1.93
80 y más	1.73	1.77	1.83	1.89	1.95	2.01	2.08
Mujeres	100	100	100	100	100	100	100
0- 4	9.51	9.34	9.18	9.02	8.85	8.69	8.53
5-9	10.04	9.87	9.71	9.54	9.38	9.22	9.06
10-14	10.13	10.19	10.03	9.88	9.72	9.57	9.42
15-19	8.91	8.69	8.77	8.86	8.94	9.03	9.11
20-24	8.24	8.25	8.06	7.86	7.66	7.47	7.27
25-29	7.36	7.31	7.34	7.37	7.40	7.43	7.47
30-34	6.91	6.95	6.92	6.88	6.85	6.81	6.77
35-39	6.24	6.26	6.31	6.36	6.42	6.47	6.53
40-44	5.75	5.77	5.80	5.83	5.86	5.89	5.92
45-49	5.25	5.28	5.33	5.37	5.44	5.47	5.50
50-54	4.76	4.82	4.87	4.92	4.97	5.01	5.05
55-59	4.19	4.23	4.31	4.38	4.45	4.52	4.59
60-64	3.67	3.73	3.78	3.84	3.89	3.95	4.00
65-69	3.14	3.19	3.24	3.30	3.35	3.41	3.46
70-74	2.49	2.60	2.65	2.70	2.75	2.80	2.86
75-79	1.64	1.69	1.78	1.88	1.97	2.07	2.18
80 y más	1.78	1.84	1.93	2.01	2.09	2.18	2.27

PROVINCIA PERAVIA

Cuadro 5.4

PROVINCIA PERAVIA: Estimaciones y proyecciones de la estructura de la población total por año calendario, según sexo y grupos quinquenales de edad, 2000-2030

Grupos de edad	Años							
	2000	2001	2002	2003	2004	2005	2006	2007
Ambos sexos	100	100	100	100	100	100	100	100
0- 4	12.44	12.28	12.12	11.96	11.81	11.67	11.44	11.22
5-9	12.53	12.36	12.21	12.04	11.89	11.73	11.64	11.56
10-14	11.16	11.09	11.06	10.99	10.93	10.83	10.89	10.94
15-19	10.27	10.23	10.21	10.18	10.15	10.10	10.13	10.17
20-24	9.42	9.41	9.36	9.36	9.33	9.31	9.16	9.01
25-29	8.39	8.38	8.34	8.33	8.31	8.32	8.15	7.98
30-34	7.52	7.52	7.50	7.50	7.49	7.51	7.39	7.27
35-39	5.98	6.00	6.03	6.05	6.06	6.05	6.17	6.28
40-44	5.14	5.21	5.29	5.37	5.44	5.52	5.57	5.62
45-49	4.00	4.09	4.19	4.27	4.35	4.43	4.59	4.74
50-54	3.28	3.37	3.46	3.55	3.65	3.76	3.84	3.92
55-59	2.55	2.61	2.68	2.74	2.80	2.85	2.98	3.11
60-64	2.47	2.47	2.45	2.44	2.43	2.43	2.44	2.45
65-69	1.77	1.79	1.82	1.84	1.86	1.87	1.92	1.97
70-74	1.42	1.46	1.49	1.53	1.57	1.60	1.62	1.65
75-79	0.93	0.96	0.99	1.02	1.05	1.08	1.10	1.12
80 y más	0.73	0.77	0.81	0.84	0.88	0.93	0.96	0.99
Hombres	100	100	100	100	100	100	100	100
0- 4	12.78	12.62	12.46	12.30	12.15	12.01	11.80	11.60
5-9	12.84	12.67	12.51	12.35	12.19	12.03	11.93	11.84
10-14	11.31	11.25	11.23	11.17	11.11	11.03	11.09	11.16
15-19	10.10	10.08	10.09	10.07	10.05	10.01	10.12	10.22
20-24	9.50	9.50	9.45	9.47	9.46	9.46	9.27	9.09
25-29	8.18	8.19	8.15	8.14	8.13	8.15	7.99	7.82
30-34	7.15	7.15	7.12	7.11	7.10	7.12	7.01	6.89
35-39	5.81	5.82	5.84	5.84	5.84	5.83	5.92	6.01
40-44	5.16	5.24	5.31	5.37	5.44	5.52	5.55	5.58
45-49	3.89	3.97	4.06	4.14	4.23	4.30	4.47	4.63
50-54	3.26	3.35	3.43	3.51	3.60	3.69	3.78	3.87
55-59	2.59	2.64	2.71	2.77	2.83	2.88	3.01	3.13
60-64	2.53	2.52	2.50	2.49	2.48	2.48	2.47	2.47
65-69	1.79	1.81	1.84	1.85	1.87	1.88	1.93	1.97
70-74	1.45	1.48	1.51	1.54	1.57	1.61	1.62	1.63
75-79	0.95	0.98	1.01	1.04	1.07	1.10	1.12	1.13
80 y más	0.72	0.76	0.79	0.83	0.87	0.91	0.94	0.97
Mujeres	100	100	100	100	100	100	100	100
0- 4	12.10	11.94	11.78	11.62	11.47	11.33	11.09	10.85
5-9	12.22	12.05	11.90	11.74	11.59	11.43	11.35	11.28
10-14	11.02	10.94	10.90	10.82	10.74	10.64	10.68	10.73
15-19	10.44	10.39	10.34	10.29	10.24	10.20	10.15	10.11
20-24	9.34	9.31	9.26	9.25	9.20	9.17	9.05	8.94
25-29	8.59	8.58	8.53	8.51	8.48	8.48	8.31	8.15
30-34	7.89	7.90	7.87	7.88	7.88	7.90	7.77	7.65
35-39	6.15	6.18	6.22	6.25	6.27	6.26	6.41	6.55
40-44	5.11	5.19	5.28	5.36	5.44	5.52	5.59	5.66
45-49	4.12	4.21	4.31	4.39	4.48	4.57	4.70	4.84
50-54	3.30	3.40	3.50	3.60	3.71	3.83	3.90	3.98
55-59	2.50	2.57	2.64	2.70	2.77	2.83	2.96	3.08
60-64	2.41	2.41	2.40	2.39	2.39	2.39	2.41	2.43
65-69	1.74	1.77	1.80	1.82	1.85	1.87	1.91	1.96
70-74	1.40	1.44	1.48	1.52	1.56	1.60	1.63	1.66
75-79	0.92	0.95	0.97	1.00	1.03	1.07	1.09	1.12
80 y más	0.74	0.78	0.82	0.86	0.90	0.94	0.98	1.02

Cuadro 5.4

PROVINCIA PERAVIA: Estimaciones y proyecciones de la estructura de la población total por año calendario, según sexo y grupos quinquenales de edad, 2000-2030

Grupos de edad	Años							
	2008	2009	2010	2011	2012	2013	2014	2015
Ambos sexos	100	100	100	100	100	100	100	100
0- 4	11.00	10.79	10.59	10.55	10.52	10.48	10.44	10.41
5-9	11.47	11.39	11.31	11.03	10.77	10.50	10.24	9.98
10-14	10.99	11.04	11.09	10.97	10.86	10.74	10.63	10.52
15-19	10.19	10.22	10.26	10.22	10.18	10.13	10.10	10.06
20-24	8.86	8.72	8.58	8.68	8.77	8.86	8.95	9.04
25-29	7.84	7.66	7.48	7.50	7.52	7.54	7.57	7.59
30-34	7.15	7.03	6.90	6.85	6.80	6.76	6.70	6.63
35-39	6.39	6.49	6.58	6.51	6.43	6.36	6.28	6.19
40-44	5.67	5.72	5.76	5.82	5.88	5.94	5.99	6.03
45-49	4.88	5.03	5.18	5.20	5.22	5.24	5.26	5.28
50-54	4.01	4.10	4.19	4.31	4.43	4.55	4.67	4.78
55-59	3.23	3.36	3.50	3.55	3.61	3.67	3.73	3.80
60-64	2.46	2.47	2.49	2.62	2.74	2.87	3.00	3.14
65-69	2.01	2.05	2.10	2.11	2.12	2.13	2.15	2.17
70-74	1.67	1.69	1.71	1.72	1.73	1.74	1.75	1.76
75-79	1.14	1.17	1.19	1.21	1.23	1.26	1.28	1.30
80 y más	1.03	1.06	1.10	1.14	1.19	1.23	1.28	1.33
Hombres	100	100	100	100	100	100	100	100
0- 4	11.40	11.20	11.01	10.95	10.90	10.84	10.78	10.73
5-9	11.74	11.65	11.56	11.31	11.07	10.82	10.59	10.36
10-14	11.22	11.28	11.35	11.21	11.07	10.94	10.81	10.68
15-19	10.33	10.43	10.54	10.48	10.43	10.38	10.33	10.28
20-24	8.90	8.72	8.55	8.69	8.83	8.96	9.10	9.24
25-29	7.67	7.49	7.31	7.35	7.39	7.43	7.48	7.52
30-34	6.78	6.66	6.53	6.52	6.50	6.50	6.48	6.44
35-39	6.09	6.16	6.23	6.17	6.11	6.06	5.99	5.92
40-44	5.61	5.64	5.66	5.68	5.70	5.71	5.72	5.72
45-49	4.80	4.96	5.12	5.14	5.15	5.16	5.16	5.17
50-54	3.95	4.05	4.15	4.26	4.38	4.50	4.61	4.73
55-59	3.26	3.39	3.52	3.56	3.59	3.63	3.67	3.72
60-64	2.46	2.46	2.47	2.60	2.72	2.85	2.99	3.12
65-69	2.02	2.07	2.11	2.10	2.10	2.10	2.11	2.11
70-74	1.64	1.65	1.67	1.68	1.70	1.71	1.73	1.74
75-79	1.14	1.16	1.17	1.19	1.20	1.22	1.24	1.25
80 y más	1.00	1.03	1.06	1.10	1.15	1.19	1.23	1.28
Mujeres	100	100	100	100	100	100	100	100
0- 4	10.62	10.40	10.18	10.16	10.15	10.13	10.11	10.10
5-9	11.20	11.13	11.06	10.76	10.47	10.18	9.89	9.61
10-14	10.76	10.80	10.85	10.74	10.64	10.54	10.44	10.35
15-19	10.06	10.02	9.98	9.96	9.93	9.90	9.87	9.84
20-24	8.83	8.72	8.62	8.66	8.71	8.75	8.79	8.84
25-29	8.00	7.83	7.65	7.65	7.65	7.65	7.66	7.66
30-34	7.52	7.39	7.25	7.17	7.09	7.02	6.93	6.83
35-39	6.68	6.81	6.93	6.84	6.75	6.66	6.56	6.45
40-44	5.73	5.79	5.85	5.96	6.06	6.16	6.25	6.34
45-49	4.97	5.10	5.23	5.26	5.30	5.33	5.36	5.39
50-54	4.06	4.14	4.23	4.35	4.47	4.60	4.72	4.84
55-59	3.21	3.34	3.48	3.55	3.63	3.71	3.79	3.88
60-64	2.46	2.49	2.52	2.64	2.76	2.89	3.02	3.15
65-69	2.00	2.04	2.08	2.11	2.13	2.16	2.19	2.22
70-74	1.69	1.73	1.76	1.76	1.77	1.77	1.77	1.77
75-79	1.15	1.17	1.20	1.23	1.26	1.29	1.32	1.35
80 y más	1.06	1.10	1.14	1.18	1.23	1.28	1.33	1.38

Cuadro 5.4

PROVINCIA PERAVIA: Estimaciones y proyecciones de la estructura de la población total por año calendario, según sexo y grupos quinquenales de edad, 2000-2030

Grupos de edad	Años							
	2016	2017	2018	2019	2020	2021	2022	2023
Ambos sexos	100	100	100	100	100	100	100	100
0- 4	10.28	10.14	10.01	9.88	9.76	9.62	9.48	9.34
5-9	9.96	9.93	9.91	9.89	9.87	9.75	9.63	9.52
10-14	10.27	10.02	9.78	9.54	9.31	9.30	9.29	9.29
15-19	9.97	9.87	9.77	9.68	9.59	9.37	9.16	8.94
20-24	9.02	9.00	8.98	8.96	8.94	8.87	8.80	8.73
25-29	7.70	7.81	7.91	8.02	8.12	8.12	8.12	8.11
30-34	6.67	6.71	6.75	6.79	6.83	6.95	7.07	7.19
35-39	6.16	6.13	6.11	6.07	6.02	6.07	6.13	6.18
40-44	5.97	5.91	5.85	5.77	5.70	5.68	5.67	5.66
45-49	5.34	5.41	5.47	5.53	5.58	5.53	5.48	5.43
50-54	4.81	4.84	4.87	4.89	4.91	4.98	5.05	5.12
55-59	3.92	4.04	4.15	4.27	4.39	4.42	4.46	4.49
60-64	3.19	3.25	3.31	3.38	3.44	3.56	3.67	3.79
65-69	2.28	2.40	2.52	2.64	2.77	2.82	2.88	2.94
70-74	1.77	1.78	1.80	1.82	1.84	1.95	2.05	2.16
75-79	1.32	1.33	1.34	1.35	1.36	1.38	1.40	1.42
80 y más	1.38	1.42	1.47	1.52	1.57	1.62	1.66	1.71
Hombres	100	100	100	100	100	100	100	100
0- 4	10.59	10.45	10.31	10.18	10.05	9.91	9.77	9.62
5-9	10.31	10.27	10.23	10.19	10.15	10.03	9.91	9.79
10-14	10.46	10.24	10.03	9.82	9.61	9.59	9.57	9.54
15-19	10.17	10.06	9.95	9.85	9.74	9.55	9.37	9.18
20-24	9.21	9.18	9.15	9.12	9.09	9.01	8.93	8.85
25-29	7.68	7.83	7.98	8.13	8.28	8.27	8.26	8.24
30-34	6.50	6.56	6.62	6.68	6.74	6.90	7.07	7.23
35-39	5.92	5.92	5.93	5.92	5.90	5.97	6.04	6.11
40-44	5.68	5.63	5.58	5.53	5.47	5.48	5.49	5.52
45-49	5.19	5.21	5.24	5.25	5.26	5.23	5.20	5.16
50-54	4.75	4.76	4.78	4.79	4.80	4.83	4.86	4.89
55-59	3.83	3.95	4.06	4.18	4.29	4.32	4.34	4.36
60-64	3.16	3.20	3.24	3.28	3.33	3.44	3.55	3.66
65-69	2.23	2.35	2.47	2.59	2.71	2.75	2.79	2.83
70-74	1.74	1.74	1.75	1.76	1.77	1.87	1.97	2.08
75-79	1.27	1.28	1.30	1.32	1.33	1.33	1.34	1.35
80 y más	1.32	1.35	1.39	1.44	1.48	1.51	1.55	1.59
Mujeres	100	100	100	100	100	100	100	100
0- 4	9.97	9.84	9.71	9.59	9.47	9.33	9.20	9.07
5-9	9.61	9.60	9.59	9.59	9.59	9.47	9.36	9.25
10-14	10.07	9.80	9.53	9.27	9.01	9.02	9.03	9.03
15-19	9.76	9.68	9.60	9.52	9.44	9.19	8.95	8.70
20-24	8.83	8.82	8.81	8.80	8.79	8.73	8.67	8.61
25-29	7.72	7.78	7.84	7.90	7.96	7.97	7.98	7.98
30-34	6.85	6.87	6.89	6.91	6.93	7.01	7.08	7.15
35-39	6.39	6.33	6.29	6.22	6.13	6.17	6.21	6.24
40-44	6.26	6.18	6.10	6.02	5.92	5.88	5.84	5.81
45-49	5.49	5.60	5.70	5.80	5.89	5.83	5.76	5.69
50-54	4.88	4.92	4.96	4.99	5.02	5.13	5.24	5.35
55-59	4.00	4.12	4.24	4.36	4.48	4.53	4.57	4.61
60-64	3.23	3.31	3.39	3.47	3.56	3.68	3.79	3.91
65-69	2.34	2.45	2.57	2.69	2.82	2.90	2.97	3.05
70-74	1.80	1.82	1.85	1.88	1.92	2.02	2.13	2.24
75-79	1.36	1.37	1.38	1.39	1.40	1.42	1.45	1.48
80 y más	1.43	1.49	1.55	1.61	1.67	1.72	1.77	1.82

Cuadro 5.4

PROVINCIA PERAVIA: Estimaciones y proyecciones de la estructura de la población total por año calendario, según sexo y grupos quinquenales de edad, 2000-2030

Grupos de edad	Años						
	2024	2025	2026	2027	2028	2029	2030
Ambos sexos	100	100	100	100	100	100	100
0- 4	9.21	9.08	8.93	8.78	8.63	8.49	8.35
5-9	9.41	9.30	9.18	9.06	8.94	8.82	8.71
10-14	9.28	9.28	9.18	9.08	8.99	8.89	8.80
15-19	8.73	8.52	8.53	8.55	8.56	8.58	8.60
20-24	8.66	8.59	8.40	8.21	8.02	7.84	7.66
25-29	8.11	8.10	8.05	8.00	7.95	7.90	7.86
30-34	7.31	7.42	7.43	7.45	7.46	7.47	7.48
35-39	6.23	6.28	6.41	6.54	6.67	6.80	6.92
40-44	5.64	5.60	5.66	5.73	5.79	5.85	5.92
45-49	5.37	5.31	5.30	5.30	5.31	5.29	5.27
50-54	5.18	5.24	5.20	5.16	5.12	5.08	5.03
55-59	4.52	4.55	4.62	4.70	4.77	4.84	4.90
60-64	3.90	4.02	4.06	4.10	4.14	4.18	4.21
65-69	3.01	3.07	3.19	3.30	3.41	3.52	3.64
70-74	2.27	2.39	2.44	2.50	2.56	2.63	2.69
75-79	1.44	1.46	1.55	1.65	1.74	1.84	1.94
80 y más	1.75	1.80	1.84	1.89	1.94	1.99	2.04
Hombres	100	100	100	100	100	100	100
0- 4	9.49	9.35	9.20	9.05	8.90	8.75	8.60
5-9	9.68	9.56	9.44	9.32	9.20	9.08	8.97
10-14	9.52	9.50	9.41	9.31	9.21	9.12	9.02
15-19	8.99	8.81	8.81	8.82	8.82	8.82	8.82
20-24	8.77	8.69	8.53	8.37	8.21	8.06	7.91
25-29	8.23	8.22	8.16	8.10	8.04	7.98	7.92
30-34	7.39	7.55	7.55	7.55	7.55	7.55	7.56
35-39	6.18	6.25	6.42	6.59	6.76	6.93	7.10
40-44	5.52	5.51	5.59	5.67	5.74	5.82	5.90
45-49	5.12	5.07	5.10	5.12	5.15	5.16	5.16
50-54	4.91	4.93	4.91	4.89	4.86	4.83	4.80
55-59	4.38	4.40	4.44	4.47	4.51	4.54	4.57
60-64	3.77	3.88	3.92	3.95	3.97	4.00	4.03
65-69	2.88	2.92	3.03	3.14	3.24	3.35	3.46
70-74	2.19	2.30	2.34	2.38	2.42	2.46	2.51
75-79	1.36	1.37	1.46	1.55	1.64	1.73	1.82
80 y más	1.63	1.67	1.70	1.74	1.78	1.81	1.85
Mujeres	100	100	100	100	100	100	100
0- 4	8.94	8.81	8.66	8.52	8.37	8.23	8.09
5-9	9.14	9.03	8.91	8.80	8.68	8.57	8.46
10-14	9.04	9.05	8.96	8.86	8.77	8.67	8.58
15-19	8.46	8.23	8.26	8.29	8.31	8.34	8.38
20-24	8.55	8.50	8.28	8.06	7.84	7.63	7.41
25-29	7.99	7.99	7.95	7.91	7.87	7.83	7.79
30-34	7.22	7.30	7.32	7.34	7.36	7.38	7.40
35-39	6.28	6.32	6.41	6.49	6.58	6.66	6.75
40-44	5.75	5.69	5.74	5.79	5.84	5.89	5.93
45-49	5.62	5.54	5.51	5.48	5.46	5.42	5.37
50-54	5.45	5.54	5.49	5.44	5.38	5.32	5.25
55-59	4.65	4.69	4.81	4.92	5.03	5.13	5.23
60-64	4.03	4.15	4.20	4.25	4.30	4.35	4.39
65-69	3.14	3.22	3.34	3.46	3.57	3.69	3.81
70-74	2.36	2.48	2.55	2.63	2.70	2.79	2.87
75-79	1.51	1.54	1.64	1.74	1.84	1.94	2.05
80 y más	1.87	1.92	1.98	2.04	2.10	2.16	2.23

PROVINCIA SAN CRISTÓBAL

Cuadro 5.4

PROVINCIA SAN CRISTÓBAL: Estimaciones y proyecciones de la estructura de la población total por año calendario, según sexo y grupos quinquenales de edad, 2000-2030

Grupos de edad	Años							
	2000	2001	2002	2003	2004	2005	2006	2007
Ambos sexos	100	100	100	100	100	100	100	100
0- 4	13.51	13.35	13.16	12.99	12.84	12.71	12.37	12.04
5-9	12.80	12.64	12.50	12.34	12.19	12.02	12.00	11.98
10-14	11.75	11.68	11.63	11.56	11.51	11.44	11.40	11.36
15-19	10.63	10.60	10.58	10.55	10.53	10.50	10.50	10.50
20-24	9.40	9.39	9.38	9.39	9.36	9.33	9.32	9.30
25-29	8.46	8.46	8.43	8.43	8.41	8.41	8.31	8.21
30-34	7.14	7.15	7.15	7.16	7.16	7.16	7.15	7.15
35-39	6.18	6.21	6.22	6.24	6.26	6.27	6.30	6.32
40-44	5.02	5.10	5.17	5.24	5.32	5.41	5.43	5.44
45-49	3.92	4.00	4.09	4.17	4.26	4.35	4.45	4.56
50-54	3.00	3.09	3.18	3.27	3.36	3.45	3.57	3.69
55-59	2.34	2.40	2.46	2.51	2.57	2.63	2.72	2.81
60-64	1.97	1.97	1.97	1.97	1.96	1.94	2.03	2.11
65-69	1.57	1.59	1.61	1.63	1.65	1.67	1.67	1.68
70-74	1.09	1.12	1.15	1.18	1.20	1.23	1.26	1.29
75-79	0.66	0.68	0.70	0.73	0.75	0.77	0.80	0.82
80 y más	0.56	0.59	0.62	0.65	0.68	0.71	0.74	0.76
Hombres	100	100	100	100	100	100	100	100
0- 4	13.72	13.55	13.37	13.20	13.05	12.92	12.59	12.27
5-9	12.89	12.72	12.60	12.43	12.28	12.11	12.13	12.15
10-14	11.82	11.77	11.73	11.67	11.62	11.56	11.52	11.48
15-19	10.58	10.56	10.56	10.54	10.53	10.52	10.54	10.56
20-24	9.29	9.29	9.29	9.31	9.30	9.28	9.27	9.27
25-29	8.25	8.26	8.23	8.24	8.23	8.24	8.14	8.03
30-34	6.99	7.00	7.00	6.99	6.99	6.99	6.98	6.98
35-39	6.15	6.16	6.16	6.17	6.17	6.19	6.18	6.16
40-44	5.02	5.09	5.15	5.22	5.29	5.37	5.37	5.37
45-49	3.91	4.00	4.08	4.17	4.25	4.34	4.45	4.55
50-54	3.12	3.20	3.28	3.36	3.45	3.53	3.64	3.74
55-59	2.36	2.42	2.47	2.53	2.58	2.64	2.71	2.79
60-64	1.98	1.98	1.98	1.97	1.96	1.94	2.03	2.11
65-69	1.56	1.58	1.60	1.61	1.63	1.64	1.65	1.66
70-74	1.13	1.15	1.18	1.20	1.23	1.25	1.27	1.29
75-79	0.68	0.70	0.73	0.75	0.77	0.79	0.81	0.83
80 y más	0.55	0.58	0.61	0.64	0.67	0.70	0.73	0.75
Mujeres	100	100	100	100	100	100	100	100
0- 4	13.31	13.14	12.95	12.78	12.63	12.51	12.16	11.81
5-9	12.71	12.55	12.40	12.24	12.09	11.93	11.87	11.81
10-14	11.67	11.59	11.54	11.46	11.39	11.31	11.27	11.24
15-19	10.69	10.64	10.60	10.56	10.52	10.48	10.46	10.44
20-24	9.52	9.49	9.47	9.46	9.43	9.38	9.36	9.34
25-29	8.67	8.66	8.63	8.62	8.60	8.59	8.49	8.39
30-34	7.29	7.31	7.32	7.33	7.33	7.33	7.33	7.31
35-39	6.22	6.25	6.29	6.31	6.34	6.36	6.42	6.47
40-44	5.02	5.10	5.18	5.27	5.35	5.44	5.48	5.51
45-49	3.92	4.00	4.09	4.17	4.26	4.36	4.46	4.56
50-54	2.88	2.98	3.08	3.17	3.27	3.36	3.50	3.63
55-59	2.31	2.37	2.44	2.50	2.56	2.62	2.72	2.83
60-64	1.96	1.96	1.97	1.96	1.96	1.95	2.03	2.11
65-69	1.57	1.60	1.62	1.64	1.67	1.69	1.69	1.69
70-74	1.06	1.09	1.12	1.15	1.18	1.21	1.25	1.28
75-79	0.64	0.66	0.68	0.70	0.72	0.74	0.78	0.81
80 y más	0.57	0.60	0.63	0.66	0.69	0.73	0.75	0.77

Cuadro 5.4

PROVINCIA SAN CRISTÓBAL: Estimaciones y proyecciones de la estructura de la población total por año calendario, según sexo y grupos quinquenales de edad, 2000-2030

Grupos de edad	Años							
	2008	2009	2010	2011	2012	2013	2014	2015
Ambos sexos	100	100	100	100	100	100	100	100
0- 4	11.71	11.39	11.08	10.92	10.77	10.62	10.47	10.33
5-9	11.95	11.94	11.92	11.58	11.26	10.94	10.63	10.33
10-14	11.32	11.28	11.25	11.20	11.14	11.09	11.04	10.99
15-19	10.50	10.51	10.51	10.47	10.42	10.37	10.32	10.28
20-24	9.29	9.28	9.28	9.31	9.35	9.38	9.42	9.46
25-29	8.13	8.01	7.89	7.96	8.03	8.10	8.17	8.24
30-34	7.14	7.12	7.10	7.08	7.07	7.07	7.05	7.01
35-39	6.33	6.35	6.35	6.37	6.38	6.39	6.39	6.38
40-44	5.46	5.47	5.48	5.54	5.59	5.65	5.69	5.73
45-49	4.66	4.76	4.86	4.89	4.92	4.95	4.98	5.00
50-54	3.80	3.92	4.05	4.12	4.20	4.27	4.34	4.41
55-59	2.89	2.99	3.08	3.19	3.31	3.41	3.53	3.64
60-64	2.19	2.27	2.36	2.43	2.50	2.57	2.65	2.73
65-69	1.68	1.68	1.68	1.75	1.82	1.89	1.96	2.02
70-74	1.31	1.34	1.37	1.37	1.38	1.38	1.38	1.39
75-79	0.85	0.87	0.90	0.93	0.96	0.99	1.01	1.04
80 y más	0.79	0.81	0.84	0.87	0.91	0.94	0.98	1.02
Hombres	100	100	100	100	100	100	100	100
0- 4	11.95	11.64	11.34	11.17	11.01	10.85	10.69	10.55
5-9	12.17	12.19	12.21	11.86	11.52	11.19	10.87	10.55
10-14	11.44	11.41	11.38	11.35	11.32	11.29	11.26	11.24
15-19	10.58	10.61	10.63	10.58	10.52	10.47	10.42	10.37
20-24	9.26	9.26	9.26	9.31	9.37	9.42	9.48	9.54
25-29	7.94	7.82	7.70	7.80	7.90	8.00	8.10	8.20
30-34	6.98	6.96	6.94	6.93	6.91	6.91	6.88	6.84
35-39	6.15	6.13	6.11	6.15	6.19	6.22	6.25	6.27
40-44	5.37	5.36	5.35	5.40	5.44	5.48	5.51	5.54
45-49	4.66	4.76	4.87	4.88	4.88	4.89	4.89	4.89
50-54	3.84	3.95	4.06	4.13	4.20	4.26	4.33	4.40
55-59	2.86	2.94	3.03	3.15	3.26	3.38	3.50	3.62
60-64	2.19	2.28	2.37	2.42	2.47	2.52	2.58	2.64
65-69	1.67	1.68	1.69	1.75	1.81	1.88	1.94	2.00
70-74	1.31	1.33	1.34	1.35	1.36	1.36	1.36	1.37
75-79	0.85	0.87	0.89	0.91	0.94	0.96	0.98	1.00
80 y más	0.78	0.81	0.84	0.87	0.90	0.93	0.96	0.99
Mujeres	100	100	100	100	100	100	100	100
0- 4	11.47	11.15	10.82	10.68	10.53	10.38	10.25	10.12
5-9	11.74	11.68	11.63	11.31	10.99	10.69	10.39	10.10
10-14	11.19	11.16	11.13	11.05	10.97	10.89	10.82	10.75
15-19	10.42	10.41	10.40	10.35	10.31	10.27	10.23	10.20
20-24	9.32	9.31	9.30	9.31	9.33	9.34	9.36	9.38
25-29	8.31	8.20	8.08	8.12	8.16	8.20	8.24	8.28
30-34	7.30	7.28	7.25	7.24	7.23	7.24	7.22	7.18
35-39	6.52	6.56	6.60	6.58	6.56	6.55	6.52	6.49
40-44	5.55	5.58	5.61	5.68	5.75	5.81	5.87	5.92
45-49	4.66	4.76	4.86	4.91	4.96	5.02	5.06	5.11
50-54	3.76	3.90	4.04	4.12	4.20	4.27	4.35	4.43
55-59	2.92	3.03	3.14	3.24	3.35	3.45	3.55	3.66
60-64	2.19	2.27	2.35	2.44	2.53	2.62	2.72	2.81
65-69	1.69	1.68	1.68	1.75	1.83	1.90	1.97	2.05
70-74	1.32	1.35	1.39	1.39	1.40	1.40	1.40	1.41
75-79	0.84	0.88	0.91	0.94	0.98	1.01	1.04	1.08
80 y más	0.79	0.81	0.84	0.88	0.92	0.96	1.00	1.05

Cuadro 5.4

PROVINCIA SAN CRISTÓBAL: Estimaciones y proyecciones de la estructura de la población total por año calendario, según sexo y grupos quinquenales de edad, 2000-2030

Grupos de edad	Años							
	2016	2017	2018	2019	2020	2021	2022	2023
Ambos sexos	100	100	100	100	100	100	100	100
0- 4	10.22	10.11	10.00	9.89	9.79	9.67	9.55	9.43
5-9	10.19	10.06	9.93	9.80	9.68	9.59	9.50	9.40
10-14	10.69	10.40	10.11	9.83	9.56	9.45	9.34	9.23
15-19	10.25	10.21	10.17	10.14	10.11	9.84	9.58	9.32
20-24	9.43	9.40	9.37	9.34	9.32	9.30	9.28	9.27
25-29	8.29	8.34	8.39	8.43	8.48	8.47	8.46	8.45
30-34	7.10	7.18	7.26	7.34	7.42	7.48	7.54	7.60
35-39	6.38	6.38	6.40	6.39	6.36	6.46	6.55	6.64
40-44	5.75	5.77	5.79	5.80	5.80	5.82	5.83	5.86
45-49	5.06	5.12	5.17	5.22	5.27	5.30	5.32	5.35
50-54	4.45	4.48	4.52	4.55	4.57	4.64	4.70	4.76
55-59	3.71	3.79	3.86	3.93	4.00	4.04	4.08	4.12
60-64	2.83	2.94	3.04	3.14	3.25	3.32	3.40	3.47
65-69	2.09	2.16	2.23	2.30	2.37	2.47	2.56	2.66
70-74	1.45	1.51	1.57	1.63	1.69	1.75	1.82	1.88
75-79	1.05	1.06	1.06	1.07	1.08	1.13	1.18	1.23
80 y más	1.06	1.10	1.14	1.19	1.23	1.27	1.30	1.34
Hombres	100	100	100	100	100	100	100	100
0- 4	10.43	10.32	10.21	10.10	10.00	9.87	9.75	9.63
5-9	10.41	10.27	10.13	10.00	9.88	9.78	9.69	9.60
10-14	10.93	10.62	10.32	10.03	9.74	9.63	9.52	9.41
15-19	10.36	10.35	10.33	10.32	10.32	10.04	9.77	9.50
20-24	9.50	9.47	9.43	9.40	9.37	9.38	9.38	9.39
25-29	8.27	8.33	8.40	8.47	8.53	8.52	8.50	8.49
30-34	6.95	7.07	7.17	7.28	7.39	7.47	7.55	7.62
35-39	6.27	6.26	6.27	6.26	6.23	6.35	6.47	6.58
40-44	5.59	5.63	5.68	5.71	5.74	5.75	5.75	5.77
45-49	4.94	4.98	5.03	5.07	5.10	5.15	5.20	5.25
50-54	4.41	4.42	4.43	4.44	4.45	4.50	4.55	4.60
55-59	3.69	3.76	3.82	3.89	3.96	3.98	3.99	4.01
60-64	2.75	2.86	2.97	3.08	3.20	3.26	3.33	3.39
65-69	2.05	2.10	2.15	2.20	2.26	2.36	2.46	2.56
70-74	1.42	1.48	1.53	1.59	1.64	1.69	1.73	1.78
75-79	1.01	1.02	1.03	1.03	1.04	1.08	1.13	1.17
80 y más	1.02	1.06	1.09	1.12	1.16	1.19	1.22	1.25
Mujeres	100	100	100	100	100	100	100	100
0- 4	10.00	9.90	9.79	9.69	9.59	9.47	9.35	9.23
5-9	9.97	9.85	9.72	9.60	9.49	9.39	9.30	9.21
10-14	10.46	10.18	9.90	9.63	9.37	9.26	9.16	9.05
15-19	10.13	10.08	10.01	9.96	9.90	9.65	9.39	9.14
20-24	9.36	9.33	9.31	9.28	9.26	9.22	9.18	9.14
25-29	8.31	8.34	8.37	8.40	8.44	8.43	8.42	8.42
30-34	7.24	7.29	7.34	7.40	7.45	7.50	7.54	7.58
35-39	6.50	6.50	6.52	6.52	6.50	6.56	6.63	6.69
40-44	5.92	5.91	5.91	5.89	5.87	5.89	5.91	5.94
45-49	5.18	5.25	5.32	5.38	5.44	5.44	5.45	5.45
50-54	4.49	4.54	4.60	4.65	4.70	4.77	4.85	4.92
55-59	3.74	3.82	3.89	3.97	4.05	4.11	4.16	4.22
60-64	2.91	3.01	3.10	3.20	3.31	3.38	3.46	3.54
65-69	2.13	2.22	2.30	2.39	2.48	2.57	2.67	2.76
70-74	1.47	1.54	1.61	1.68	1.75	1.82	1.90	1.98
75-79	1.08	1.09	1.10	1.11	1.12	1.17	1.23	1.29
80 y más	1.10	1.15	1.20	1.25	1.30	1.35	1.39	1.43

Cuadro 5.4

PROVINCIA SAN CRISTÓBAL: Estimaciones y proyecciones de la estructura de la población total por año calendario, según sexo y grupos quinquenales de edad, 2000-2030

Grupos de edad	Años						
	2024	2025	2026	2027	2028	2029	2030
Ambos sexos	100	100	100	100	100	100	100
0- 4	9.31	9.20	9.06	8.92	8.78	8.64	8.51
5-9	9.32	9.23	9.13	9.03	8.93	8.84	8.75
10-14	9.13	9.03	8.95	8.89	8.81	8.75	8.68
15-19	9.07	8.82	8.74	8.66	8.57	8.50	8.42
20-24	9.25	9.24	9.00	8.77	8.54	8.32	8.10
25-29	8.44	8.43	8.44	8.44	8.44	8.45	8.45
30-34	7.66	7.72	7.73	7.74	7.74	7.75	7.76
35-39	6.73	6.81	6.89	6.96	7.03	7.10	7.17
40-44	5.86	5.85	5.95	6.05	6.14	6.24	6.34
45-49	5.37	5.38	5.40	5.42	5.46	5.47	5.47
50-54	4.81	4.86	4.90	4.93	4.97	4.99	5.01
55-59	4.15	4.18	4.25	4.32	4.38	4.44	4.50
60-64	3.54	3.61	3.65	3.70	3.74	3.78	3.82
65-69	2.76	2.86	2.93	3.00	3.07	3.14	3.22
70-74	1.94	2.01	2.10	2.19	2.28	2.37	2.46
75-79	1.29	1.34	1.39	1.45	1.50	1.56	1.63
80 y más	1.38	1.41	1.47	1.53	1.60	1.66	1.72
Hombres	100	100	100	100	100	100	100
0- 4	9.51	9.40	9.25	9.11	8.97	8.83	8.70
5-9	9.51	9.42	9.32	9.22	9.12	9.03	8.93
10-14	9.30	9.20	9.13	9.06	8.99	8.92	8.86
15-19	9.24	8.98	8.90	8.81	8.73	8.65	8.57
20-24	9.40	9.41	9.17	8.93	8.69	8.46	8.23
25-29	8.47	8.46	8.49	8.52	8.54	8.57	8.60
30-34	7.70	7.77	7.78	7.78	7.78	7.78	7.79
35-39	6.70	6.81	6.90	6.98	7.07	7.15	7.24
40-44	5.77	5.75	5.88	6.00	6.12	6.24	6.36
45-49	5.29	5.32	5.34	5.36	5.39	5.39	5.39
50-54	4.65	4.68	4.74	4.80	4.85	4.90	4.94
55-59	4.03	4.04	4.10	4.15	4.20	4.25	4.30
60-64	3.46	3.53	3.55	3.58	3.60	3.62	3.64
65-69	2.66	2.77	2.83	2.90	2.96	3.03	3.09
70-74	1.83	1.88	1.97	2.06	2.15	2.24	2.33
75-79	1.22	1.27	1.31	1.35	1.39	1.43	1.48
80 y más	1.28	1.31	1.36	1.41	1.46	1.51	1.56
Mujeres	100	100	100	100	100	100	100
0- 4	9.12	9.01	8.87	8.73	8.59	8.45	8.32
5-9	9.13	9.04	8.94	8.84	8.75	8.65	8.56
10-14	8.95	8.86	8.78	8.71	8.64	8.58	8.51
15-19	8.90	8.67	8.58	8.50	8.42	8.34	8.27
20-24	9.10	9.07	8.84	8.62	8.40	8.18	7.97
25-29	8.41	8.41	8.39	8.36	8.34	8.32	8.30
30-34	7.63	7.67	7.68	7.70	7.70	7.71	7.73
35-39	6.75	6.82	6.88	6.93	6.99	7.04	7.10
40-44	5.95	5.94	6.02	6.09	6.17	6.24	6.31
45-49	5.44	5.43	5.46	5.49	5.53	5.55	5.56
50-54	4.98	5.04	5.06	5.07	5.08	5.09	5.09
55-59	4.28	4.33	4.41	4.48	4.56	4.63	4.70
60-64	3.62	3.69	3.76	3.82	3.88	3.94	3.99
65-69	2.85	2.95	3.03	3.11	3.18	3.26	3.34
70-74	2.06	2.15	2.23	2.32	2.41	2.50	2.59
75-79	1.35	1.41	1.48	1.55	1.62	1.70	1.77
80 y más	1.48	1.52	1.59	1.66	1.74	1.81	1.89

PROVINCIA SAN JOSÉ DE OCOA

Cuadro 5.4

PROVINCIA SAN JOSÉ DE OCOA: Estimaciones y proyecciones de la estructura de la población total por año calendario, según sexo y grupos quinquenales de edad, 2000-2030

Grupos de edad	Años							
	2000	2001	2002	2003	2004	2005	2006	2007
Ambos sexos	100	100	100	100	100	100	100	100
0- 4	12.14	11.98	11.74	11.58	11.42	11.34	10.73	10.12
5-9	11.70	11.54	11.40	11.24	11.08	10.92	10.82	10.72
10-14	11.23	11.16	11.10	11.03	10.95	10.87	10.82	10.77
15-19	10.21	10.17	10.14	10.10	10.06	10.02	10.01	9.99
20-24	9.18	9.17	9.12	9.11	9.08	9.06	8.89	8.73
25-29	7.83	7.82	7.79	7.77	7.75	7.74	7.63	7.52
30-34	7.18	7.19	7.17	7.17	7.16	7.15	7.13	7.10
35-39	5.91	5.93	5.96	5.97	5.97	5.96	6.08	6.20
40-44	5.13	5.21	5.30	5.37	5.44	5.50	5.65	5.80
45-49	4.24	4.32	4.41	4.50	4.59	4.67	4.84	5.00
50-54	3.73	3.82	3.92	4.02	4.13	4.25	4.34	4.43
55-59	2.70	2.76	2.85	2.92	2.98	3.02	3.26	3.50
60-64	2.93	2.92	2.91	2.90	2.88	2.88	2.90	2.94
65-69	2.17	2.20	2.24	2.26	2.29	2.30	2.37	2.44
70-74	1.97	2.02	2.05	2.10	2.15	2.21	2.21	2.20
75-79	0.80	0.82	0.88	0.90	0.93	0.93	1.09	1.25
80 y más	0.93	0.98	1.02	1.07	1.12	1.18	1.23	1.28
Hombres	100	100	100	100	100	100	100	100
0- 4	11.73	11.58	11.35	11.19	11.04	10.97	10.37	9.77
5-9	11.26	11.11	10.96	10.81	10.66	10.51	10.39	10.27
10-14	11.03	10.97	10.91	10.84	10.78	10.71	10.62	10.53
15-19	10.23	10.20	10.18	10.15	10.12	10.10	10.06	10.03
20-24	9.30	9.29	9.27	9.28	9.25	9.23	9.16	9.09
25-29	7.93	7.93	7.90	7.89	7.88	7.87	7.78	7.69
30-34	7.35	7.35	7.32	7.31	7.30	7.29	7.23	7.16
35-39	5.88	5.89	5.90	5.90	5.90	5.88	5.99	6.09
40-44	5.41	5.48	5.55	5.62	5.69	5.75	5.85	5.94
45-49	4.34	4.42	4.53	4.61	4.70	4.78	4.96	5.13
50-54	3.74	3.82	3.92	4.01	4.11	4.21	4.35	4.49
55-59	2.89	2.95	3.03	3.09	3.16	3.20	3.42	3.64
60-64	3.13	3.11	3.08	3.07	3.05	3.04	3.03	3.02
65-69	2.21	2.23	2.27	2.29	2.31	2.31	2.41	2.50
70-74	1.80	1.83	1.87	1.91	1.95	1.98	2.03	2.08
75-79	0.78	0.80	0.86	0.89	0.91	0.90	1.09	1.28
80 y más	0.99	1.04	1.08	1.13	1.19	1.25	1.27	1.29
Mujeres	100	100	100	100	100	100	100	100
0- 4	12.59	12.43	12.19	12.02	11.85	11.77	11.15	10.53
5-9	12.18	12.03	11.88	11.72	11.56	11.38	11.31	11.25
10-14	11.46	11.38	11.32	11.24	11.15	11.05	11.04	11.04
15-19	10.19	10.13	10.10	10.05	9.99	9.93	9.94	9.94
20-24	9.05	9.02	8.94	8.92	8.88	8.87	8.59	8.31
25-29	7.71	7.70	7.66	7.64	7.61	7.60	7.46	7.32
30-34	6.99	7.00	7.01	7.01	7.00	6.99	7.01	7.02
35-39	5.95	5.97	6.01	6.04	6.05	6.05	6.19	6.34
40-44	4.83	4.90	5.01	5.08	5.16	5.21	5.43	5.65
45-49	4.12	4.20	4.29	4.37	4.46	4.55	4.70	4.84
50-54	3.72	3.83	3.92	4.03	4.16	4.31	4.33	4.36
55-59	2.50	2.56	2.65	2.72	2.78	2.82	3.07	3.33
60-64	2.72	2.72	2.71	2.71	2.70	2.68	2.76	2.84
65-69	2.13	2.16	2.19	2.22	2.26	2.28	2.33	2.37
70-74	2.16	2.22	2.26	2.32	2.38	2.47	2.41	2.35
75-79	0.82	0.85	0.89	0.92	0.95	0.95	1.09	1.23
80 y más	0.87	0.91	0.96	1.00	1.05	1.10	1.18	1.28

Cuadro 5.4

PROVINCIA SAN JOSÉ DE OCOA: Estimaciones y proyecciones de la estructura de la población total por año calendario, según sexo y grupos quinquenales de edad, 2000-2030

Grupos de edad	Años							
	2008	2009	2010	2011	2012	2013	2014	2015
Ambos sexos	100	100	100	100	100	100	100	100
0- 4	9.50	8.89	8.26	8.34	8.42	8.50	8.59	8.67
5-9	10.62	10.53	10.43	9.99	9.54	9.07	8.61	8.13
10-14	10.71	10.66	10.61	10.53	10.44	10.35	10.26	10.18
15-19	9.97	9.96	9.94	9.87	9.79	9.70	9.62	9.54
20-24	8.56	8.39	8.22	8.29	8.35	8.41	8.48	8.55
25-29	7.42	7.30	7.16	7.18	7.21	7.24	7.27	7.31
30-34	7.06	7.02	6.97	6.89	6.79	6.71	6.60	6.48
35-39	6.32	6.44	6.55	6.55	6.55	6.55	6.53	6.51
40-44	5.96	6.11	6.25	6.25	6.24	6.22	6.20	6.18
45-49	5.16	5.33	5.50	5.60	5.70	5.81	5.91	6.01
50-54	4.52	4.62	4.73	4.83	4.93	5.03	5.14	5.25
55-59	3.74	3.99	4.25	4.29	4.34	4.39	4.45	4.51
60-64	2.97	3.00	3.04	3.22	3.40	3.59	3.79	4.00
65-69	2.52	2.59	2.66	2.67	2.69	2.70	2.73	2.75
70-74	2.20	2.20	2.20	2.22	2.23	2.25	2.26	2.27
75-79	1.42	1.59	1.76	1.75	1.75	1.75	1.75	1.74
80 y más	1.34	1.39	1.45	1.54	1.62	1.72	1.81	1.91
Hombres	100	100	100	100	100	100	100	100
0- 4	9.17	8.57	7.98	8.00	8.04	8.07	8.10	8.14
5-9	10.15	10.03	9.91	9.51	9.10	8.69	8.27	7.85
10-14	10.44	10.34	10.25	10.14	10.03	9.91	9.79	9.67
15-19	10.00	9.97	9.94	9.82	9.70	9.58	9.45	9.33
20-24	9.02	8.96	8.90	8.85	8.81	8.76	8.72	8.68
25-29	7.62	7.51	7.39	7.53	7.66	7.80	7.94	8.09
30-34	7.09	7.01	6.92	6.89	6.86	6.84	6.80	6.74
35-39	6.18	6.28	6.37	6.41	6.44	6.48	6.51	6.53
40-44	6.03	6.12	6.21	6.19	6.16	6.13	6.10	6.06
45-49	5.31	5.49	5.67	5.74	5.80	5.86	5.92	5.98
50-54	4.63	4.79	4.94	5.03	5.13	5.22	5.32	5.42
55-59	3.86	4.10	4.34	4.41	4.48	4.56	4.64	4.73
60-64	3.01	3.00	3.00	3.19	3.40	3.61	3.83	4.06
65-69	2.60	2.70	2.79	2.76	2.74	2.72	2.70	2.68
70-74	2.12	2.17	2.21	2.25	2.28	2.32	2.35	2.38
75-79	1.47	1.65	1.85	1.83	1.81	1.80	1.78	1.77
80 y más	1.31	1.33	1.35	1.45	1.56	1.67	1.79	1.90
Mujeres	100	100	100	100	100	100	100	100
0- 4	9.89	9.25	8.61	8.74	8.88	9.02	9.16	9.31
5-9	11.18	11.11	11.05	10.55	10.05	9.53	9.00	8.47
10-14	11.03	11.03	11.03	10.98	10.93	10.88	10.83	10.78
15-19	9.94	9.95	9.95	9.92	9.89	9.85	9.82	9.79
20-24	8.02	7.73	7.44	7.62	7.81	8.00	8.20	8.40
25-29	7.20	7.04	6.88	6.78	6.68	6.58	6.48	6.38
30-34	7.04	7.04	7.04	6.88	6.72	6.56	6.38	6.18
35-39	6.48	6.62	6.76	6.72	6.67	6.62	6.56	6.49
40-44	5.87	6.09	6.31	6.32	6.33	6.33	6.33	6.32
45-49	4.99	5.15	5.30	5.45	5.59	5.74	5.89	6.04
50-54	4.39	4.43	4.47	4.58	4.69	4.81	4.92	5.05
55-59	3.59	3.87	4.15	4.16	4.18	4.19	4.22	4.24
60-64	2.92	3.01	3.10	3.25	3.41	3.57	3.75	3.93
65-69	2.42	2.46	2.50	2.56	2.62	2.69	2.76	2.84
70-74	2.30	2.24	2.19	2.18	2.17	2.16	2.15	2.14
75-79	1.37	1.51	1.66	1.67	1.68	1.69	1.70	1.72
80 y más	1.37	1.47	1.57	1.63	1.70	1.77	1.84	1.92

Cuadro 5.4

PROVINCIA SAN JOSÉ DE OCOA: Estimaciones y proyecciones de la estructura de la población total por año calendario, según sexo y grupos quinquenales de edad, 2000-2030

Grupos de edad	Años							
	2016	2017	2018	2019	2020	2021	2022	2023
Ambos sexos	100	100	100	100	100	100	100	100
0- 4	8.58	8.48	8.38	8.28	8.18	8.06	7.93	7.79
5-9	8.22	8.31	8.40	8.50	8.60	8.51	8.42	8.33
10-14	9.72	9.26	8.79	8.31	7.82	7.94	8.05	8.17
15-19	9.47	9.39	9.31	9.24	9.16	8.70	8.23	7.76
20-24	8.49	8.42	8.34	8.27	8.20	8.14	8.08	8.02
25-29	7.39	7.47	7.55	7.64	7.73	7.67	7.62	7.56
30-34	6.53	6.58	6.63	6.68	6.73	6.83	6.93	7.04
35-39	6.44	6.35	6.28	6.18	6.07	6.14	6.21	6.27
40-44	6.19	6.20	6.20	6.20	6.19	6.13	6.05	5.99
45-49	6.01	6.00	5.99	5.98	5.96	5.98	6.00	6.02
50-54	5.36	5.47	5.58	5.69	5.80	5.81	5.81	5.82
55-59	4.62	4.72	4.84	4.95	5.07	5.19	5.31	5.44
60-64	4.05	4.10	4.16	4.22	4.29	4.40	4.52	4.64
65-69	2.93	3.11	3.29	3.49	3.70	3.76	3.82	3.88
70-74	2.29	2.31	2.34	2.36	2.39	2.56	2.74	2.92
75-79	1.76	1.78	1.80	1.82	1.84	1.86	1.89	1.92
80 y más	1.97	2.03	2.10	2.17	2.25	2.31	2.37	2.44
Hombres	100	100	100	100	100	100	100	100
0- 4	8.04	7.94	7.84	7.74	7.64	7.52	7.39	7.26
5-9	7.89	7.93	7.97	8.02	8.07	7.98	7.89	7.80
10-14	9.27	8.86	8.44	8.02	7.60	7.66	7.72	7.78
15-19	9.23	9.13	9.02	8.92	8.81	8.42	8.01	7.60
20-24	8.58	8.47	8.37	8.26	8.16	8.08	7.99	7.90
25-29	8.05	8.02	7.99	7.96	7.92	7.84	7.76	7.67
30-34	6.89	7.05	7.21	7.37	7.54	7.52	7.50	7.48
35-39	6.51	6.49	6.48	6.45	6.40	6.57	6.75	6.93
40-44	6.11	6.15	6.20	6.24	6.27	6.27	6.25	6.26
45-49	5.97	5.94	5.92	5.90	5.86	5.92	5.99	6.04
50-54	5.49	5.56	5.63	5.70	5.77	5.77	5.76	5.75
55-59	4.83	4.93	5.03	5.14	5.25	5.33	5.41	5.49
60-64	4.13	4.21	4.29	4.38	4.48	4.58	4.69	4.80
65-69	2.87	3.07	3.28	3.49	3.72	3.80	3.88	3.97
70-74	2.37	2.35	2.34	2.33	2.32	2.50	2.69	2.89
75-79	1.80	1.83	1.87	1.91	1.94	1.93	1.93	1.92
80 y más	1.97	2.03	2.10	2.17	2.25	2.32	2.39	2.47
Mujeres	100	100	100	100	100	100	100	100
0- 4	9.22	9.13	9.03	8.93	8.84	8.71	8.58	8.44
5-9	8.61	8.77	8.92	9.08	9.24	9.16	9.07	8.98
10-14	10.27	9.74	9.20	8.66	8.10	8.27	8.45	8.63
15-19	9.75	9.70	9.66	9.62	9.57	9.05	8.51	7.95
20-24	8.38	8.35	8.32	8.29	8.25	8.23	8.20	8.17
25-29	6.59	6.81	7.03	7.26	7.49	7.47	7.45	7.42
30-34	6.10	6.02	5.93	5.85	5.76	6.00	6.25	6.50
35-39	6.34	6.19	6.04	5.87	5.68	5.61	5.55	5.48
40-44	6.29	6.25	6.21	6.16	6.10	5.96	5.81	5.67
45-49	6.06	6.07	6.08	6.08	6.08	6.06	6.03	6.00
50-54	5.20	5.36	5.52	5.68	5.84	5.86	5.88	5.90
55-59	4.36	4.48	4.60	4.72	4.85	5.02	5.19	5.37
60-64	3.95	3.97	3.99	4.02	4.06	4.18	4.31	4.44
65-69	2.99	3.15	3.31	3.49	3.68	3.70	3.74	3.77
70-74	2.20	2.27	2.33	2.41	2.48	2.64	2.80	2.96
75-79	1.72	1.72	1.72	1.72	1.72	1.78	1.85	1.91
80 y más	1.98	2.04	2.10	2.17	2.25	2.30	2.35	2.41

Cuadro 5.4

PROVINCIA SAN JOSÉ DE OCOA: Estimaciones y proyecciones de la estructura de la población total por año calendario, según sexo y grupos quinquenales de edad, 2000-2030

Grupos de edad	Año						
	2024	2025	2026	2027	2028	2029	2030
Ambos sexos	100	100	100	100	100	100	100
0- 4	7.65	7.52	7.35	7.17	6.99	6.80	6.61
5-9	8.24	8.15	8.03	7.91	7.78	7.66	7.53
10-14	8.29	8.42	8.34	8.26	8.18	8.10	8.02
15-19	7.27	6.77	6.91	7.07	7.22	7.37	7.53
20-24	7.96	7.90	7.44	6.97	6.48	5.99	5.48
25-29	7.50	7.44	7.40	7.36	7.31	7.27	7.23
30-34	7.14	7.25	7.21	7.17	7.12	7.08	7.03
35-39	6.34	6.42	6.54	6.66	6.79	6.92	7.06
40-44	5.90	5.80	5.89	5.98	6.07	6.16	6.26
45-49	6.03	6.04	5.98	5.92	5.87	5.79	5.71
50-54	5.81	5.80	5.84	5.88	5.91	5.94	5.96
55-59	5.56	5.68	5.71	5.72	5.74	5.75	5.76
60-64	4.76	4.89	5.03	5.17	5.31	5.45	5.59
65-69	3.95	4.03	4.15	4.28	4.41	4.55	4.69
70-74	3.12	3.32	3.39	3.45	3.52	3.60	3.69
75-79	1.95	1.99	2.14	2.31	2.48	2.66	2.86
80 y más	2.51	2.58	2.65	2.73	2.81	2.89	2.98
Hombres	100	100	100	100	100	100	100
0- 4	7.12	6.99	6.82	6.65	6.47	6.29	6.11
5-9	7.70	7.61	7.49	7.37	7.25	7.13	7.00
10-14	7.85	7.92	7.85	7.77	7.68	7.60	7.52
15-19	7.17	6.74	6.83	6.93	7.02	7.12	7.22
20-24	7.82	7.73	7.34	6.94	6.52	6.10	5.67
25-29	7.58	7.49	7.43	7.37	7.30	7.23	7.16
30-34	7.46	7.44	7.37	7.31	7.24	7.17	7.10
35-39	7.11	7.31	7.30	7.30	7.29	7.28	7.28
40-44	6.23	6.20	6.39	6.59	6.80	7.01	7.23
45-49	6.10	6.15	6.15	6.15	6.17	6.16	6.15
50-54	5.73	5.71	5.78	5.86	5.93	6.00	6.07
55-59	5.57	5.65	5.66	5.67	5.67	5.67	5.66
60-64	4.92	5.04	5.13	5.22	5.32	5.42	5.51
65-69	4.07	4.17	4.28	4.40	4.52	4.64	4.77
70-74	3.10	3.31	3.40	3.49	3.58	3.68	3.79
75-79	1.92	1.92	2.09	2.26	2.44	2.63	2.82
80 y más	2.55	2.63	2.68	2.73	2.79	2.86	2.92
Mujeres	100	100	100	100	100	100	100
0- 4	8.30	8.17	7.99	7.81	7.62	7.42	7.23
5-9	8.89	8.80	8.69	8.56	8.44	8.32	8.19
10-14	8.82	9.02	8.94	8.87	8.80	8.72	8.64
15-19	7.39	6.80	7.01	7.23	7.45	7.68	7.92
20-24	8.13	8.10	7.56	7.01	6.44	5.84	5.24
25-29	7.39	7.37	7.36	7.35	7.33	7.32	7.31
30-34	6.76	7.03	7.01	7.00	6.98	6.97	6.95
35-39	5.41	5.34	5.61	5.89	6.18	6.48	6.79
40-44	5.50	5.32	5.27	5.22	5.17	5.12	5.06
45-49	5.96	5.91	5.77	5.63	5.50	5.34	5.17
50-54	5.91	5.92	5.91	5.90	5.88	5.86	5.83
55-59	5.54	5.72	5.76	5.79	5.83	5.86	5.89
60-64	4.58	4.72	4.90	5.10	5.29	5.48	5.68
65-69	3.81	3.85	3.99	4.13	4.27	4.43	4.59
70-74	3.14	3.33	3.37	3.41	3.46	3.51	3.57
75-79	1.99	2.07	2.21	2.37	2.53	2.71	2.90
80 y más	2.47	2.53	2.62	2.72	2.83	2.94	3.06

REGIÓN ENRIQUILLO

Cuadro 5.4

REGIÓN ENRIQUILLO: Estimaciones y proyecciones de la estructura de la población total por año calendario, según sexo y grupos quinquenales de edad, 2000-2030

Grupos de edad	Años							
	2000	2001	2002	2003	2004	2005	2006	2007
Ambos sexos	100	100	100	100	100	100	100	100
0- 4	13.81	13.64	13.49	13.32	13.16	13.00	12.83	12.67
5-9	13.92	13.75	13.56	13.39	13.22	13.07	12.90	12.73
10-14	12.67	12.59	12.54	12.46	12.40	12.32	12.26	12.21
15-19	11.55	11.51	11.46	11.43	11.40	11.39	11.27	11.16
20-24	8.38	8.37	8.37	8.38	8.35	8.30	8.37	8.43
25-29	6.56	6.56	6.59	6.59	6.57	6.53	6.68	6.82
30-34	5.84	5.85	5.85	5.86	5.86	5.85	5.88	5.91
35-39	5.28	5.30	5.31	5.33	5.34	5.35	5.38	5.41
40-44	4.80	4.87	4.93	5.00	5.07	5.16	5.12	5.08
45-49	3.78	3.87	3.94	4.02	4.11	4.20	4.27	4.34
50-54	3.21	3.30	3.38	3.47	3.57	3.68	3.73	3.78
55-59	2.70	2.76	2.82	2.88	2.95	3.03	3.06	3.09
60-64	2.46	2.45	2.44	2.44	2.43	2.42	2.46	2.50
65-69	1.98	2.00	2.03	2.05	2.08	2.10	2.10	2.10
70-74	1.44	1.47	1.51	1.55	1.58	1.62	1.65	1.67
75-79	0.85	0.88	0.91	0.94	0.97	0.99	1.03	1.07
80 y más	0.78	0.82	0.85	0.90	0.94	0.99	1.00	1.02
Hombres	100	100	100	100	100	100	100	100
0- 4	13.50	13.33	13.18	13.02	12.86	12.69	12.56	12.44
5-9	13.77	13.59	13.41	13.23	13.07	12.92	12.74	12.56
10-14	12.68	12.62	12.56	12.50	12.44	12.37	12.29	12.21
15-19	11.77	11.75	11.71	11.68	11.67	11.68	11.53	11.39
20-24	8.40	8.41	8.41	8.43	8.41	8.37	8.44	8.50
25-29	6.37	6.37	6.41	6.41	6.40	6.36	6.55	6.73
30-34	5.65	5.66	5.67	5.67	5.66	5.64	5.71	5.78
35-39	5.24	5.25	5.26	5.26	5.27	5.27	5.29	5.30
40-44	5.06	5.14	5.18	5.25	5.32	5.41	5.32	5.22
45-49	3.89	3.97	4.05	4.13	4.22	4.32	4.38	4.43
50-54	3.25	3.33	3.41	3.49	3.58	3.67	3.76	3.84
55-59	2.79	2.86	2.91	2.98	3.04	3.12	3.16	3.19
60-64	2.40	2.39	2.38	2.37	2.36	2.34	2.41	2.47
65-69	2.02	2.04	2.06	2.08	2.10	2.12	2.11	2.10
70-74	1.49	1.52	1.56	1.59	1.62	1.66	1.67	1.69
75-79	0.89	0.91	0.94	0.97	1.00	1.03	1.06	1.08
80 y más	0.82	0.86	0.90	0.94	0.98	1.03	1.05	1.07
Mujeres	100	100	100	100	100	100	100	100
0- 4	14.15	13.98	13.82	13.65	13.49	13.32	13.12	12.93
5-9	14.09	13.91	13.73	13.55	13.39	13.23	13.07	12.91
10-14	12.65	12.57	12.51	12.43	12.35	12.26	12.23	12.20
15-19	11.30	11.26	11.20	11.16	11.11	11.08	11.00	10.92
20-24	8.35	8.33	8.32	8.32	8.29	8.23	8.29	8.36
25-29	6.77	6.76	6.78	6.77	6.76	6.72	6.82	6.92
30-34	6.03	6.05	6.05	6.06	6.07	6.07	6.06	6.06
35-39	5.32	5.35	5.38	5.40	5.42	5.43	5.48	5.53
40-44	4.51	4.59	4.66	4.73	4.80	4.88	4.91	4.93
45-49	3.67	3.75	3.83	3.91	3.99	4.08	4.16	4.23
50-54	3.16	3.26	3.35	3.45	3.56	3.69	3.70	3.71
55-59	2.60	2.66	2.71	2.78	2.85	2.94	2.96	2.98
60-64	2.53	2.52	2.51	2.51	2.50	2.50	2.52	2.53
65-69	1.94	1.97	2.00	2.03	2.06	2.09	2.10	2.11
70-74	1.38	1.42	1.46	1.50	1.54	1.58	1.62	1.65
75-79	0.82	0.85	0.88	0.91	0.93	0.96	1.01	1.06
80 y más	0.74	0.78	0.81	0.85	0.89	0.94	0.95	0.97

Cuadro 5.4

REGIÓN ENRIQUILLO: Estimaciones y proyecciones de la estructura de la población total por año calendario, según sexo y grupos quinquenales de edad, 2000-2030

Grupos de edad	Años							
	2008	2009	2010	2011	2012	2013	2014	2015
Ambos sexos	100	100	100	100	100	100	100	100
0- 4	12.51	12.36	12.22	12.12	12.02	11.93	11.84	11.75
5-9	12.56	12.39	12.24	12.09	11.94	11.80	11.65	11.52
10-14	12.15	12.09	12.04	11.89	11.74	11.59	11.44	11.29
15-19	11.05	10.94	10.83	10.79	10.75	10.71	10.67	10.63
20-24	8.50	8.56	8.62	8.71	8.80	8.88	8.97	9.06
25-29	6.98	7.11	7.22	7.26	7.29	7.33	7.37	7.40
30-34	5.94	5.96	5.97	6.06	6.14	6.23	6.30	6.36
35-39	5.44	5.46	5.47	5.44	5.41	5.38	5.34	5.30
40-44	5.04	5.00	4.96	4.96	4.95	4.95	4.94	4.93
45-49	4.40	4.47	4.53	4.53	4.52	4.52	4.51	4.50
50-54	3.83	3.88	3.94	3.98	4.02	4.06	4.10	4.14
55-59	3.12	3.16	3.20	3.27	3.35	3.42	3.50	3.58
60-64	2.54	2.59	2.63	2.68	2.72	2.76	2.81	2.87
65-69	2.10	2.10	2.10	2.14	2.18	2.22	2.26	2.31
70-74	1.70	1.72	1.75	1.75	1.75	1.75	1.74	1.74
75-79	1.11	1.15	1.19	1.22	1.24	1.27	1.30	1.33
80 y más	1.04	1.06	1.08	1.12	1.16	1.20	1.25	1.29
Hombres	100	100	100	100	100	100	100	100
0- 4	12.32	12.20	12.08	11.97	11.86	11.75	11.64	11.54
5-9	12.38	12.21	12.04	11.91	11.77	11.63	11.50	11.37
10-14	12.13	12.06	11.99	11.81	11.63	11.46	11.29	11.12
15-19	11.24	11.11	10.98	10.91	10.84	10.76	10.70	10.63
20-24	8.56	8.63	8.69	8.81	8.92	9.03	9.14	9.25
25-29	6.93	7.09	7.24	7.29	7.33	7.37	7.42	7.46
30-34	5.84	5.89	5.94	6.04	6.14	6.25	6.33	6.40
35-39	5.31	5.31	5.31	5.32	5.32	5.33	5.32	5.31
40-44	5.12	5.02	4.92	4.91	4.89	4.88	4.86	4.83
45-49	4.49	4.55	4.61	4.59	4.56	4.53	4.50	4.47
50-54	3.92	4.01	4.10	4.12	4.15	4.17	4.20	4.23
55-59	3.23	3.27	3.31	3.39	3.47	3.55	3.63	3.72
60-64	2.54	2.61	2.67	2.73	2.79	2.85	2.91	2.98
65-69	2.09	2.08	2.07	2.12	2.17	2.23	2.28	2.34
70-74	1.70	1.72	1.73	1.73	1.73	1.72	1.72	1.71
75-79	1.11	1.14	1.16	1.19	1.22	1.25	1.28	1.31
80 y más	1.09	1.11	1.13	1.17	1.20	1.24	1.27	1.31
Mujeres	100	100	100	100	100	100	100	100
0- 4	12.73	12.54	12.36	12.28	12.20	12.12	12.04	11.97
5-9	12.75	12.59	12.44	12.29	12.13	11.97	11.82	11.67
10-14	12.17	12.14	12.11	11.98	11.85	11.72	11.60	11.48
15-19	10.83	10.76	10.68	10.67	10.66	10.65	10.65	10.64
20-24	8.42	8.49	8.55	8.61	8.67	8.73	8.79	8.85
25-29	7.04	7.12	7.19	7.22	7.25	7.28	7.31	7.34
30-34	6.05	6.03	6.01	6.08	6.14	6.22	6.28	6.32
35-39	5.57	5.61	5.64	5.58	5.51	5.44	5.36	5.28
40-44	4.96	4.98	4.99	5.01	5.02	5.03	5.03	5.03
45-49	4.30	4.37	4.45	4.47	4.49	4.51	4.52	4.54
50-54	3.73	3.75	3.77	3.83	3.88	3.94	3.99	4.05
55-59	3.00	3.04	3.07	3.14	3.21	3.28	3.36	3.44
60-64	2.55	2.57	2.59	2.62	2.64	2.67	2.71	2.74
65-69	2.12	2.12	2.13	2.16	2.18	2.21	2.24	2.28
70-74	1.69	1.73	1.77	1.77	1.77	1.77	1.77	1.77
75-79	1.12	1.17	1.22	1.24	1.27	1.29	1.31	1.34
80 y más	0.99	1.00	1.02	1.07	1.12	1.17	1.21	1.27

Cuadro 5.4

REGIÓN ENRIQUILLO: Estimaciones y proyecciones de la estructura de la población total por año calendario, según sexo y grupos quinquenales de edad, 2000-2030

Grupos de edad	Años							
	2016	2017	2018	2019	2020	2021	2022	2023
Ambos sexos	100	100	100	100	100	100	100	100
0- 4	11.59	11.44	11.29	11.14	10.99	10.83	10.67	10.50
5-9	11.43	11.35	11.27	11.19	11.12	10.98	10.85	10.71
10-14	11.16	11.04	10.91	10.79	10.67	10.61	10.55	10.49
15-19	10.51	10.38	10.26	10.13	10.01	9.92	9.82	9.72
20-24	9.05	9.03	9.02	9.01	9.00	8.90	8.81	8.71
25-29	7.51	7.62	7.72	7.83	7.94	7.95	7.95	7.96
30-34	6.41	6.46	6.51	6.56	6.62	6.74	6.86	6.98
35-39	5.39	5.49	5.60	5.68	5.75	5.81	5.87	5.93
40-44	4.91	4.89	4.87	4.84	4.81	4.92	5.02	5.13
45-49	4.51	4.52	4.52	4.52	4.52	4.51	4.50	4.49
50-54	4.15	4.15	4.15	4.15	4.15	4.16	4.18	4.19
55-59	3.63	3.67	3.71	3.76	3.80	3.81	3.82	3.83
60-64	2.94	3.02	3.09	3.17	3.25	3.30	3.34	3.39
65-69	2.35	2.40	2.44	2.49	2.55	2.62	2.69	2.77
70-74	1.78	1.82	1.86	1.90	1.95	1.99	2.04	2.08
75-79	1.33	1.34	1.34	1.34	1.35	1.38	1.42	1.46
80 y más	1.34	1.39	1.44	1.49	1.54	1.58	1.62	1.66
Hombres	100	100	100	100	100	100	100	100
0- 4	11.39	11.24	11.08	10.93	10.79	10.63	10.47	10.31
5-9	11.28	11.18	11.09	11.00	10.91	10.78	10.65	10.51
10-14	11.00	10.89	10.78	10.67	10.56	10.48	10.41	10.34
15-19	10.48	10.34	10.19	10.05	9.91	9.82	9.74	9.66
20-24	9.21	9.17	9.13	9.09	9.05	8.94	8.82	8.71
25-29	7.59	7.73	7.86	7.99	8.12	8.10	8.08	8.05
30-34	6.46	6.52	6.57	6.63	6.69	6.83	6.98	7.12
35-39	5.42	5.53	5.65	5.74	5.82	5.89	5.96	6.02
40-44	4.85	4.86	4.87	4.88	4.88	4.99	5.10	5.23
45-49	4.47	4.46	4.45	4.44	4.42	4.45	4.47	4.49
50-54	4.21	4.19	4.17	4.15	4.13	4.13	4.13	4.13
55-59	3.75	3.78	3.81	3.84	3.87	3.87	3.85	3.84
60-64	3.06	3.14	3.21	3.30	3.38	3.41	3.45	3.48
65-69	2.40	2.45	2.51	2.58	2.64	2.72	2.79	2.87
70-74	1.76	1.81	1.86	1.91	1.97	2.02	2.07	2.13
75-79	1.32	1.32	1.32	1.32	1.32	1.36	1.41	1.45
80 y más	1.36	1.40	1.45	1.49	1.54	1.58	1.61	1.65
Mujeres	100	100	100	100	100	100	100	100
0- 4	11.82	11.66	11.51	11.35	11.21	11.04	10.88	10.71
5-9	11.61	11.54	11.47	11.40	11.34	11.20	11.07	10.93
10-14	11.34	11.20	11.06	10.93	10.79	10.75	10.70	10.65
15-19	10.54	10.43	10.33	10.23	10.13	10.02	9.91	9.80
20-24	8.87	8.89	8.90	8.92	8.94	8.87	8.79	8.72
25-29	7.42	7.50	7.58	7.66	7.74	7.78	7.82	7.85
30-34	6.36	6.41	6.45	6.49	6.54	6.63	6.73	6.82
35-39	5.36	5.44	5.54	5.61	5.67	5.73	5.78	5.83
40-44	4.98	4.92	4.87	4.80	4.74	4.83	4.93	5.03
45-49	4.56	4.58	4.59	4.61	4.61	4.57	4.53	4.48
50-54	4.08	4.10	4.13	4.15	4.17	4.20	4.22	4.25
55-59	3.49	3.55	3.61	3.67	3.72	3.76	3.79	3.82
60-64	2.81	2.88	2.96	3.03	3.11	3.17	3.23	3.29
65-69	2.30	2.34	2.37	2.40	2.44	2.51	2.58	2.65
70-74	1.80	1.83	1.86	1.89	1.93	1.96	1.99	2.03
75-79	1.35	1.35	1.36	1.37	1.38	1.40	1.43	1.47
80 y más	1.32	1.37	1.42	1.48	1.53	1.58	1.63	1.67

Cuadro 5.4

REGIÓN ENRIQUILLO: Estimaciones y proyecciones de la estructura de la población total por año calendario, según sexo y grupos quinquenales de edad, 2000-2030

Grupos de edad	Años						
	2024	2025	2026	2027	2028	2029	2030
Ambos sexos	100	100	100	100	100	100	100
0- 4	10.34	10.19	10.02	9.85	9.69	9.53	9.36
5-9	10.58	10.45	10.31	10.17	10.03	9.89	9.75
10-14	10.43	10.37	10.26	10.15	10.04	9.93	9.82
15-19	9.63	9.54	9.50	9.47	9.43	9.40	9.36
20-24	8.62	8.53	8.46	8.40	8.33	8.27	8.21
25-29	7.96	7.97	7.90	7.83	7.75	7.68	7.61
30-34	7.10	7.22	7.24	7.26	7.28	7.30	7.32
35-39	5.99	6.05	6.19	6.32	6.45	6.58	6.71
40-44	5.23	5.31	5.38	5.45	5.52	5.59	5.66
45-49	4.47	4.45	4.56	4.67	4.79	4.89	4.98
50-54	4.20	4.20	4.20	4.20	4.20	4.19	4.18
55-59	3.84	3.84	3.87	3.89	3.90	3.92	3.93
60-64	3.44	3.49	3.51	3.52	3.54	3.55	3.57
65-69	2.84	2.92	2.97	3.02	3.07	3.13	3.18
70-74	2.13	2.18	2.25	2.33	2.40	2.48	2.56
75-79	1.50	1.54	1.58	1.63	1.67	1.72	1.77
80 y más	1.70	1.74	1.80	1.86	1.91	1.98	2.04
Hombres	100	100	100	100	100	100	100
0- 4	10.15	10.00	9.84	9.68	9.51	9.35	9.20
5-9	10.39	10.26	10.12	9.98	9.84	9.70	9.57
10-14	10.27	10.20	10.09	9.98	9.87	9.77	9.66
15-19	9.58	9.50	9.45	9.40	9.35	9.31	9.26
20-24	8.60	8.49	8.44	8.38	8.33	8.28	8.23
25-29	8.03	8.01	7.93	7.84	7.75	7.66	7.57
30-34	7.26	7.41	7.40	7.40	7.39	7.38	7.38
35-39	6.09	6.16	6.31	6.47	6.62	6.78	6.93
40-44	5.33	5.42	5.50	5.57	5.65	5.72	5.80
45-49	4.50	4.51	4.63	4.75	4.88	4.99	5.09
50-54	4.13	4.12	4.15	4.18	4.21	4.23	4.25
55-59	3.83	3.82	3.83	3.84	3.84	3.85	3.85
60-64	3.52	3.56	3.55	3.55	3.55	3.54	3.54
65-69	2.95	3.03	3.07	3.10	3.14	3.18	3.22
70-74	2.19	2.25	2.32	2.40	2.47	2.55	2.63
75-79	1.50	1.55	1.60	1.65	1.70	1.75	1.81
80 y más	1.68	1.72	1.77	1.83	1.88	1.94	2.00
Mujeres	100	100	100	100	100	100	100
0- 4	10.55	10.39	10.22	10.05	9.88	9.71	9.54
5-9	10.80	10.67	10.52	10.37	10.23	10.08	9.94
10-14	10.60	10.56	10.44	10.33	10.21	10.10	9.99
15-19	9.69	9.58	9.56	9.54	9.51	9.49	9.47
20-24	8.64	8.57	8.49	8.41	8.33	8.25	8.18
25-29	7.89	7.93	7.87	7.82	7.76	7.71	7.65
30-34	6.91	7.01	7.06	7.11	7.16	7.21	7.26
35-39	5.89	5.94	6.05	6.16	6.26	6.36	6.47
40-44	5.11	5.19	5.25	5.32	5.38	5.44	5.51
45-49	4.43	4.37	4.48	4.58	4.69	4.78	4.86
50-54	4.27	4.28	4.25	4.21	4.18	4.14	4.09
55-59	3.85	3.87	3.91	3.94	3.97	4.00	4.02
60-64	3.35	3.42	3.45	3.49	3.53	3.56	3.60
65-69	2.73	2.81	2.87	2.94	3.00	3.06	3.13
70-74	2.07	2.11	2.18	2.25	2.32	2.40	2.48
75-79	1.50	1.54	1.57	1.60	1.64	1.68	1.72
80 y más	1.72	1.77	1.83	1.89	1.95	2.01	2.08

PROVINCIA BAORUCO

Cuadro 5.4

PROVINCIA BAORUCO: Estimaciones y proyecciones de la estructura de la población total por año calendario, según sexo y grupos quinquenales de edad, 2000-2030

Grupos de edad	Años							
	2000	2001	2002	2003	2004	2005	2006	2007
Ambos sexos	100	100	100	100	100	100	100	100
0- 4	14.20	14.02	13.84	13.67	13.50	13.34	13.08	12.82
5-9	14.47	14.28	14.10	13.91	13.74	13.57	13.41	13.25
10-14	13.26	13.19	13.12	13.04	12.97	12.89	12.81	12.72
15-19	11.42	11.38	11.35	11.32	11.28	11.26	11.22	11.19
20-24	7.69	7.68	7.69	7.70	7.67	7.61	7.72	7.83
25-29	5.64	5.64	5.68	5.68	5.66	5.60	5.84	6.08
30-34	5.27	5.28	5.29	5.29	5.29	5.27	5.31	5.34
35-39	4.92	4.93	4.95	4.96	4.97	4.98	5.00	5.02
40-44	4.51	4.58	4.63	4.70	4.77	4.85	4.82	4.80
45-49	3.86	3.94	4.01	4.09	4.18	4.27	4.31	4.35
50-54	3.51	3.61	3.69	3.79	3.89	4.03	4.00	3.97
55-59	3.01	3.08	3.13	3.20	3.28	3.38	3.38	3.38
60-64	2.63	2.63	2.62	2.61	2.60	2.59	2.65	2.71
65-69	2.20	2.22	2.25	2.28	2.30	2.33	2.32	2.31
70-74	1.53	1.57	1.61	1.64	1.68	1.72	1.76	1.81
75-79	0.88	0.91	0.94	0.97	1.00	1.02	1.09	1.16
80 y más	1.01	1.06	1.10	1.15	1.21	1.28	1.26	1.25
Hombres	100	100	100	100	100	100	100	100
0- 4	13.86	13.69	13.52	13.34	13.18	13.02	12.79	12.56
5-9	14.14	13.96	13.77	13.59	13.41	13.25	13.09	12.93
10-14	13.48	13.41	13.34	13.27	13.20	13.14	13.00	12.86
15-19	11.75	11.73	11.71	11.68	11.66	11.65	11.60	11.55
20-24	7.69	7.70	7.72	7.73	7.71	7.66	7.78	7.90
25-29	5.38	5.38	5.45	5.45	5.44	5.37	5.68	5.98
30-34	5.05	5.06	5.07	5.06	5.06	5.03	5.12	5.21
35-39	4.90	4.91	4.91	4.92	4.92	4.92	4.93	4.93
40-44	4.88	4.95	4.99	5.05	5.12	5.21	5.12	5.02
45-49	3.90	3.98	4.06	4.14	4.22	4.31	4.37	4.44
50-54	3.54	3.62	3.69	3.78	3.87	3.99	3.99	3.98
55-59	3.20	3.27	3.32	3.39	3.46	3.56	3.54	3.54
60-64	2.50	2.49	2.49	2.47	2.46	2.44	2.53	2.62
65-69	2.16	2.18	2.20	2.22	2.24	2.26	2.26	2.26
70-74	1.54	1.58	1.61	1.64	1.67	1.71	1.73	1.75
75-79	0.97	1.00	1.03	1.06	1.10	1.13	1.16	1.19
80 y más	1.05	1.11	1.15	1.20	1.26	1.34	1.31	1.30
Mujeres	100	100	100	100	100	100	100	100
0- 4	14.57	14.38	14.19	14.01	13.84	13.68	13.39	13.11
5-9	14.82	14.64	14.45	14.26	14.08	13.91	13.75	13.59
10-14	13.04	12.95	12.89	12.81	12.73	12.63	12.60	12.57
15-19	11.06	11.01	10.97	10.92	10.88	10.83	10.81	10.79
20-24	7.68	7.66	7.66	7.66	7.63	7.56	7.66	7.76
25-29	5.91	5.91	5.93	5.93	5.91	5.85	6.02	6.19
30-34	5.51	5.52	5.52	5.53	5.53	5.53	5.51	5.48
35-39	4.93	4.96	4.98	5.00	5.02	5.04	5.08	5.12
40-44	4.12	4.19	4.25	4.32	4.39	4.46	4.51	4.56
45-49	3.81	3.89	3.96	4.04	4.13	4.23	4.24	4.26
50-54	3.49	3.60	3.68	3.79	3.91	4.07	4.01	3.96
55-59	2.80	2.88	2.93	3.01	3.08	3.18	3.20	3.22
60-64	2.78	2.78	2.77	2.76	2.75	2.75	2.78	2.82
65-69	2.24	2.27	2.30	2.33	2.37	2.41	2.39	2.37
70-74	1.51	1.55	1.61	1.65	1.69	1.73	1.80	1.86
75-79	0.78	0.81	0.85	0.88	0.90	0.91	1.02	1.13
80 y más	0.96	1.01	1.05	1.10	1.15	1.22	1.21	1.19

Cuadro 5.4

PROVINCIA BAORUCO: Estimaciones y proyecciones de la estructura de la población total por año calendario, según sexo y grupos quinquenales de edad, 2000-2030

Grupos de edad	Años							
	2008	2009	2010	2011	2012	2013	2014	2015
Ambos sexos	100	100	100	100	100	100	100	100
0- 4	12.57	12.32	12.08	12.01	11.93	11.85	11.78	11.70
5-9	13.09	12.93	12.78	12.51	12.24	11.97	11.71	11.45
10-14	12.64	12.56	12.48	12.33	12.19	12.05	11.91	11.77
15-19	11.15	11.12	11.09	11.08	11.08	11.07	11.07	11.06
20-24	7.94	8.04	8.15	8.38	8.61	8.83	9.06	9.29
25-29	6.33	6.55	6.76	6.81	6.86	6.90	6.95	7.00
30-34	5.37	5.40	5.41	5.53	5.64	5.76	5.86	5.95
35-39	5.04	5.05	5.06	5.01	4.96	4.91	4.85	4.79
40-44	4.77	4.74	4.71	4.69	4.65	4.62	4.58	4.55
45-49	4.39	4.43	4.46	4.43	4.39	4.35	4.31	4.27
50-54	3.95	3.93	3.91	3.95	3.98	4.02	4.06	4.09
55-59	3.39	3.40	3.42	3.44	3.47	3.49	3.52	3.56
60-64	2.77	2.84	2.90	2.93	2.97	3.00	3.05	3.09
65-69	2.30	2.29	2.27	2.32	2.38	2.44	2.49	2.56
70-74	1.85	1.89	1.93	1.93	1.92	1.92	1.91	1.91
75-79	1.23	1.30	1.37	1.39	1.41	1.44	1.46	1.48
80 y más	1.23	1.22	1.21	1.26	1.31	1.37	1.42	1.48
Hombres	100	100	100	100	100	100	100	100
0- 4	12.33	12.10	11.89	11.80	11.71	11.62	11.53	11.45
5-9	12.76	12.61	12.45	12.21	11.98	11.74	11.51	11.28
10-14	12.73	12.59	12.46	12.27	12.07	11.88	11.68	11.50
15-19	11.50	11.46	11.41	11.35	11.30	11.24	11.18	11.13
20-24	8.02	8.13	8.25	8.53	8.81	9.09	9.37	9.65
25-29	6.29	6.58	6.85	6.89	6.93	6.97	7.02	7.06
30-34	5.29	5.37	5.44	5.56	5.68	5.81	5.92	6.01
35-39	4.93	4.92	4.91	4.91	4.90	4.89	4.87	4.85
40-44	4.93	4.84	4.74	4.69	4.63	4.57	4.51	4.45
45-49	4.50	4.56	4.62	4.56	4.49	4.42	4.35	4.28
50-54	3.97	3.97	3.98	4.03	4.09	4.14	4.19	4.25
55-59	3.53	3.53	3.53	3.54	3.56	3.57	3.59	3.61
60-64	2.70	2.79	2.88	2.94	3.01	3.08	3.15	3.23
65-69	2.25	2.24	2.24	2.29	2.35	2.41	2.47	2.53
70-74	1.77	1.79	1.81	1.83	1.84	1.86	1.87	1.88
75-79	1.22	1.25	1.28	1.31	1.33	1.35	1.37	1.39
80 y más	1.28	1.26	1.25	1.29	1.33	1.38	1.42	1.47
Mujeres	100	100	100	100	100	100	100	100
0- 4	12.83	12.56	12.29	12.23	12.17	12.10	12.04	11.98
5-9	13.44	13.28	13.14	12.83	12.53	12.23	11.93	11.64
10-14	12.54	12.52	12.49	12.41	12.32	12.24	12.15	12.07
15-19	10.77	10.75	10.74	10.79	10.84	10.89	10.95	11.00
20-24	7.85	7.95	8.05	8.22	8.39	8.55	8.72	8.89
25-29	6.37	6.52	6.66	6.72	6.77	6.83	6.88	6.94
30-34	5.46	5.42	5.38	5.49	5.59	5.71	5.80	5.89
35-39	5.16	5.19	5.21	5.12	5.02	4.93	4.82	4.72
40-44	4.60	4.65	4.69	4.69	4.68	4.68	4.66	4.65
45-49	4.27	4.28	4.29	4.29	4.28	4.27	4.26	4.25
50-54	3.92	3.88	3.84	3.86	3.87	3.89	3.91	3.93
55-59	3.24	3.27	3.30	3.34	3.38	3.41	3.46	3.50
60-64	2.85	2.88	2.92	2.92	2.92	2.92	2.93	2.95
65-69	2.35	2.33	2.31	2.36	2.41	2.47	2.53	2.59
70-74	1.93	2.00	2.06	2.04	2.01	1.99	1.96	1.94
75-79	1.24	1.35	1.46	1.48	1.51	1.53	1.56	1.59
80 y más	1.18	1.17	1.17	1.23	1.29	1.35	1.42	1.49

Cuadro 5.4

PROVINCIA BAORUCO: Estimaciones y proyecciones de la estructura de la población total por año calendario, según sexo y grupos quinquenales de edad, 2000-2030

Grupos de edad	Años							
	2016	2017	2018	2019	2020	2021	2022	2023
Ambos sexos	100	100	100	100	100	100	100	100
0- 4	11.60	11.50	11.40	11.30	11.21	11.06	10.92	10.78
5-9	11.38	11.31	11.24	11.17	11.10	11.02	10.93	10.84
10-14	11.52	11.27	11.02	10.77	10.53	10.48	10.43	10.38
15-19	10.94	10.82	10.70	10.58	10.46	10.24	10.02	9.80
20-24	9.30	9.31	9.33	9.34	9.35	9.26	9.17	9.08
25-29	7.24	7.49	7.72	7.96	8.20	8.23	8.25	8.27
30-34	6.01	6.07	6.13	6.18	6.24	6.49	6.74	6.99
35-39	4.91	5.03	5.17	5.28	5.38	5.44	5.51	5.57
40-44	4.51	4.47	4.43	4.38	4.33	4.46	4.58	4.72
45-49	4.24	4.22	4.20	4.17	4.13	4.11	4.07	4.04
50-54	4.06	4.03	4.00	3.96	3.92	3.91	3.89	3.88
55-59	3.60	3.63	3.67	3.71	3.75	3.72	3.70	3.67
60-64	3.12	3.14	3.17	3.20	3.24	3.27	3.32	3.36
65-69	2.59	2.62	2.66	2.70	2.75	2.77	2.80	2.83
70-74	1.96	2.01	2.06	2.12	2.17	2.21	2.24	2.28
75-79	1.49	1.49	1.49	1.49	1.49	1.53	1.58	1.63
80 y más	1.53	1.58	1.64	1.69	1.75	1.79	1.83	1.87
Hombres	100	100	100	100	100	100	100	100
0- 4	11.34	11.23	11.13	11.02	10.92	10.78	10.63	10.49
5-9	11.20	11.12	11.04	10.96	10.89	10.80	10.71	10.62
10-14	11.28	11.07	10.85	10.64	10.43	10.37	10.32	10.26
15-19	10.96	10.79	10.62	10.45	10.29	10.11	9.92	9.74
20-24	9.61	9.57	9.53	9.49	9.46	9.32	9.19	9.05
25-29	7.35	7.65	7.94	8.23	8.52	8.49	8.47	8.44
30-34	6.07	6.12	6.17	6.22	6.28	6.58	6.88	7.18
35-39	4.98	5.10	5.24	5.35	5.45	5.52	5.58	5.64
40-44	4.45	4.45	4.45	4.44	4.43	4.56	4.69	4.83
45-49	4.24	4.19	4.14	4.09	4.04	4.05	4.06	4.06
50-54	4.19	4.13	4.07	4.01	3.94	3.91	3.87	3.83
55-59	3.66	3.72	3.77	3.83	3.88	3.84	3.78	3.73
60-64	3.24	3.25	3.27	3.29	3.31	3.37	3.42	3.48
65-69	2.59	2.65	2.72	2.79	2.86	2.87	2.89	2.91
70-74	1.93	1.98	2.03	2.09	2.15	2.20	2.26	2.32
75-79	1.41	1.42	1.43	1.45	1.46	1.51	1.55	1.60
80 y más	1.51	1.55	1.60	1.64	1.69	1.73	1.77	1.82
Mujeres	100	100	100	100	100	100	100	100
0- 4	11.89	11.80	11.70	11.61	11.52	11.38	11.24	11.10
5-9	11.58	11.52	11.45	11.40	11.34	11.26	11.18	11.09
10-14	11.78	11.49	11.20	10.92	10.63	10.59	10.55	10.51
15-19	10.93	10.86	10.79	10.72	10.66	10.39	10.13	9.86
20-24	8.96	9.03	9.10	9.17	9.24	9.20	9.15	9.11
25-29	7.12	7.31	7.49	7.67	7.85	7.93	8.02	8.09
30-34	5.95	6.02	6.08	6.14	6.21	6.40	6.59	6.78
35-39	4.84	4.96	5.09	5.19	5.29	5.36	5.43	5.50
40-44	4.57	4.48	4.40	4.31	4.21	4.34	4.47	4.61
45-49	4.25	4.25	4.25	4.25	4.24	4.17	4.09	4.02
50-54	3.93	3.92	3.92	3.91	3.90	3.91	3.92	3.92
55-59	3.52	3.54	3.56	3.58	3.60	3.60	3.60	3.61
60-64	2.98	3.02	3.06	3.10	3.15	3.17	3.20	3.22
65-69	2.59	2.59	2.60	2.61	2.63	2.66	2.70	2.74
70-74	1.99	2.04	2.09	2.15	2.21	2.21	2.22	2.23
75-79	1.58	1.56	1.55	1.53	1.52	1.57	1.61	1.67
80 y más	1.55	1.61	1.68	1.75	1.81	1.86	1.90	1.94

Cuadro 5.4

PROVINCIA BAORUCO: Estimaciones y proyecciones de la estructura de la población total por año calendario, según sexo y grupos quinquenales de edad, 2000-2030

Grupos de edad	Años						
	2024	2025	2026	2027	2028	2029	2030
Ambos sexos	100	100	100	100	100	100	100
0- 4	10.64	10.50	10.31	10.13	9.94	9.75	9.57
5-9	10.76	10.68	10.56	10.44	10.32	10.20	10.08
10-14	10.33	10.28	10.22	10.16	10.10	10.04	9.98
15-19	9.58	9.36	9.34	9.32	9.30	9.28	9.27
20-24	8.99	8.90	8.71	8.53	8.34	8.16	7.98
25-29	8.30	8.32	8.26	8.19	8.12	8.05	7.98
30-34	7.23	7.48	7.52	7.55	7.59	7.62	7.66
35-39	5.64	5.70	5.96	6.22	6.47	6.73	6.98
40-44	4.84	4.95	5.02	5.10	5.17	5.25	5.32
45-49	4.00	3.96	4.10	4.23	4.38	4.50	4.62
50-54	3.85	3.83	3.81	3.79	3.77	3.74	3.71
55-59	3.65	3.62	3.61	3.60	3.60	3.59	3.57
60-64	3.40	3.44	3.43	3.41	3.39	3.38	3.36
65-69	2.87	2.90	2.95	2.99	3.04	3.08	3.13
70-74	2.32	2.37	2.40	2.43	2.47	2.51	2.55
75-79	1.68	1.74	1.77	1.81	1.84	1.89	1.93
80 y más	1.92	1.96	2.03	2.09	2.16	2.23	2.30
Hombres	100	100	100	100	100	100	100
0- 4	10.35	10.21	10.02	9.84	9.65	9.47	9.29
5-9	10.53	10.44	10.32	10.20	10.08	9.96	9.85
10-14	10.20	10.15	10.08	10.02	9.95	9.89	9.83
15-19	9.56	9.38	9.35	9.33	9.30	9.27	9.25
20-24	8.92	8.79	8.65	8.50	8.35	8.21	8.07
25-29	8.41	8.39	8.28	8.18	8.07	7.96	7.86
30-34	7.47	7.77	7.76	7.74	7.73	7.72	7.70
35-39	5.70	5.76	6.06	6.37	6.68	6.98	7.29
40-44	4.95	5.05	5.12	5.19	5.26	5.33	5.40
45-49	4.07	4.06	4.20	4.33	4.48	4.60	4.72
50-54	3.79	3.75	3.77	3.78	3.80	3.81	3.82
55-59	3.68	3.63	3.61	3.58	3.55	3.52	3.49
60-64	3.53	3.59	3.56	3.52	3.48	3.44	3.39
65-69	2.94	2.96	3.02	3.08	3.14	3.20	3.26
70-74	2.39	2.46	2.48	2.50	2.53	2.55	2.59
75-79	1.65	1.70	1.75	1.81	1.86	1.92	1.99
80 y más	1.86	1.90	1.96	2.03	2.09	2.15	2.22
Mujeres	100	100	100	100	100	100	100
0- 4	10.96	10.83	10.64	10.45	10.26	10.07	9.88
5-9	11.01	10.94	10.82	10.70	10.58	10.46	10.35
10-14	10.46	10.42	10.37	10.31	10.25	10.20	10.14
15-19	9.60	9.35	9.33	9.32	9.31	9.30	9.29
20-24	9.06	9.02	8.79	8.56	8.33	8.10	7.87
25-29	8.17	8.25	8.23	8.20	8.17	8.15	8.12
30-34	6.97	7.16	7.25	7.34	7.43	7.52	7.62
35-39	5.57	5.64	5.84	6.05	6.25	6.45	6.65
40-44	4.72	4.83	4.91	4.99	5.07	5.15	5.23
45-49	3.94	3.85	3.99	4.12	4.27	4.40	4.51
50-54	3.92	3.92	3.86	3.80	3.73	3.66	3.59
55-59	3.60	3.60	3.62	3.63	3.65	3.66	3.66
60-64	3.25	3.27	3.28	3.29	3.30	3.31	3.32
65-69	2.79	2.84	2.87	2.90	2.93	2.96	2.99
70-74	2.25	2.27	2.31	2.36	2.40	2.45	2.51
75-79	1.72	1.77	1.79	1.80	1.82	1.84	1.87
80 y más	1.98	2.03	2.09	2.17	2.24	2.31	2.39

PROVINCIA BARAHONA

Cuadro 5.4

PROVINCIA BARAHONA: Estimaciones y proyecciones de la estructura de la población total por año calendario, según sexo y grupos quinquenales de edad, 2000-2030

Grupos de edad	Años							
	2000	2001	2002	2003	2004	2005	2006	2007
Ambos sexos	100	100	100	100	100	100	100	100
0- 4	13.45	13.29	13.14	12.97	12.81	12.65	12.49	12.33
5-9	13.56	13.39	13.21	13.04	12.88	12.73	12.54	12.36
10-14	12.35	12.28	12.23	12.16	12.10	12.02	12.00	11.99
15-19	11.69	11.66	11.61	11.57	11.54	11.54	11.42	11.30
20-24	8.76	8.75	8.74	8.75	8.73	8.69	8.70	8.70
25-29	7.03	7.03	7.05	7.04	7.03	6.99	7.10	7.19
30-34	6.05	6.05	6.06	6.06	6.06	6.05	6.08	6.11
35-39	5.64	5.66	5.67	5.68	5.69	5.72	5.70	5.68
40-44	4.95	5.03	5.08	5.16	5.23	5.33	5.28	5.22
45-49	3.72	3.80	3.89	3.96	4.05	4.13	4.25	4.36
50-54	3.05	3.14	3.23	3.31	3.41	3.50	3.59	3.67
55-59	2.50	2.56	2.62	2.68	2.75	2.82	2.89	2.96
60-64	2.41	2.40	2.39	2.38	2.38	2.37	2.40	2.43
65-69	1.88	1.90	1.93	1.95	1.98	2.00	2.01	2.03
70-74	1.41	1.44	1.48	1.52	1.55	1.59	1.62	1.65
75-79	0.86	0.89	0.92	0.94	0.97	1.00	1.03	1.06
80 y más	0.69	0.72	0.76	0.80	0.84	0.88	0.91	0.95
Hombres	100	100	100	100	100	100	100	100
0- 4	13.35	13.19	13.04	12.88	12.72	12.56	12.41	12.27
5-9	13.39	13.22	13.05	12.88	12.72	12.57	12.40	12.24
10-14	12.36	12.30	12.26	12.19	12.14	12.07	12.03	11.99
15-19	11.84	11.83	11.78	11.76	11.75	11.76	11.62	11.48
20-24	8.79	8.80	8.80	8.82	8.80	8.78	8.79	8.80
25-29	6.88	6.88	6.91	6.91	6.90	6.86	7.00	7.13
30-34	5.92	5.93	5.93	5.93	5.92	5.91	5.95	5.99
35-39	5.54	5.55	5.55	5.55	5.56	5.57	5.55	5.52
40-44	5.18	5.26	5.30	5.37	5.44	5.54	5.42	5.30
45-49	3.87	3.95	4.03	4.11	4.20	4.29	4.38	4.48
50-54	3.10	3.18	3.26	3.34	3.42	3.51	3.62	3.72
55-59	2.47	2.52	2.58	2.64	2.70	2.75	2.85	2.95
60-64	2.32	2.31	2.30	2.29	2.28	2.27	2.33	2.39
65-69	1.95	1.97	1.99	2.01	2.03	2.05	2.04	2.03
70-74	1.43	1.46	1.50	1.53	1.56	1.59	1.62	1.66
75-79	0.87	0.90	0.92	0.95	0.98	1.01	1.03	1.05
80 y más	0.73	0.76	0.80	0.84	0.88	0.93	0.96	1.00
Mujeres	100	100	100	100	100	100	100	100
0- 4	13.56	13.39	13.24	13.07	12.91	12.74	12.57	12.40
5-9	13.74	13.57	13.39	13.21	13.05	12.91	12.69	12.48
10-14	12.33	12.25	12.21	12.13	12.06	11.96	11.98	12.00
15-19	11.52	11.47	11.42	11.37	11.33	11.30	11.20	11.11
20-24	8.73	8.71	8.69	8.68	8.65	8.60	8.60	8.59
25-29	7.20	7.19	7.20	7.19	7.17	7.13	7.20	7.26
30-34	6.18	6.19	6.20	6.21	6.21	6.21	6.23	6.24
35-39	5.75	5.78	5.79	5.82	5.84	5.88	5.86	5.84
40-44	4.70	4.78	4.86	4.93	5.01	5.10	5.12	5.14
45-49	3.56	3.64	3.73	3.80	3.89	3.96	4.10	4.24
50-54	3.00	3.10	3.19	3.28	3.39	3.50	3.56	3.62
55-59	2.55	2.61	2.67	2.73	2.80	2.89	2.93	2.97
60-64	2.50	2.50	2.48	2.48	2.47	2.48	2.48	2.48
65-69	1.80	1.83	1.86	1.89	1.92	1.94	1.98	2.02
70-74	1.38	1.42	1.46	1.50	1.54	1.59	1.62	1.65
75-79	0.85	0.88	0.91	0.94	0.97	0.99	1.03	1.07
80 y más	0.65	0.68	0.72	0.75	0.79	0.83	0.86	0.90

Cuadro 5.4

PROVINCIA BARAHONA: Estimaciones y proyecciones de la estructura de la población total por año calendario, según sexo y grupos quinquenales de edad, 2000-2030

Grupos de edad	Años							
	2008	2009	2010	2011	2012	2013	2014	2015
Ambos sexos	100	100	100	100	100	100	100	100
0- 4	12.18	12.02	11.88	11.78	11.67	11.57	11.47	11.37
5-9	12.17	11.99	11.81	11.70	11.58	11.46	11.35	11.24
10-14	11.98	11.97	11.96	11.77	11.57	11.37	11.17	10.98
15-19	11.18	11.07	10.96	10.89	10.82	10.75	10.68	10.62
20-24	8.71	8.71	8.72	8.81	8.91	9.00	9.09	9.18
25-29	7.31	7.39	7.46	7.46	7.46	7.46	7.46	7.46
30-34	6.13	6.15	6.16	6.25	6.34	6.45	6.53	6.60
35-39	5.65	5.62	5.59	5.58	5.56	5.54	5.52	5.49
40-44	5.17	5.11	5.05	5.06	5.07	5.07	5.07	5.07
45-49	4.48	4.59	4.71	4.69	4.68	4.66	4.64	4.61
50-54	3.76	3.85	3.94	4.02	4.10	4.18	4.26	4.34
55-59	3.03	3.11	3.19	3.27	3.35	3.44	3.52	3.61
60-64	2.46	2.50	2.53	2.60	2.66	2.73	2.80	2.88
65-69	2.04	2.05	2.06	2.10	2.13	2.17	2.20	2.24
70-74	1.68	1.72	1.75	1.74	1.74	1.73	1.72	1.71
75-79	1.09	1.11	1.14	1.18	1.21	1.25	1.28	1.32
80 y más	0.99	1.03	1.07	1.10	1.14	1.18	1.22	1.26
Hombres	100	100	100	100	100	100	100	100
0- 4	12.13	11.99	11.86	11.73	11.60	11.47	11.34	11.22
5-9	12.08	11.92	11.77	11.65	11.53	11.41	11.29	11.17
10-14	11.95	11.91	11.88	11.69	11.50	11.31	11.12	10.94
15-19	11.33	11.20	11.07	10.97	10.87	10.77	10.67	10.58
20-24	8.82	8.83	8.85	8.94	9.04	9.13	9.23	9.33
25-29	7.28	7.40	7.50	7.52	7.53	7.54	7.56	7.57
30-34	6.02	6.05	6.07	6.20	6.32	6.45	6.56	6.66
35-39	5.49	5.46	5.42	5.44	5.46	5.47	5.48	5.48
40-44	5.18	5.06	4.93	4.95	4.96	4.97	4.97	4.97
45-49	4.57	4.67	4.76	4.71	4.66	4.61	4.56	4.50
50-54	3.83	3.94	4.06	4.13	4.20	4.26	4.33	4.40
55-59	3.05	3.16	3.27	3.35	3.44	3.53	3.62	3.71
60-64	2.45	2.52	2.58	2.65	2.72	2.79	2.87	2.95
65-69	2.02	2.01	1.99	2.05	2.10	2.15	2.21	2.27
70-74	1.69	1.72	1.76	1.74	1.71	1.69	1.67	1.64
75-79	1.07	1.09	1.11	1.15	1.19	1.24	1.28	1.32
80 y más	1.04	1.08	1.13	1.15	1.18	1.21	1.24	1.28
Mujeres	100	100	100	100	100	100	100	100
0- 4	12.23	12.06	11.90	11.83	11.75	11.68	11.61	11.54
5-9	12.27	12.06	11.86	11.75	11.64	11.53	11.42	11.32
10-14	12.01	12.04	12.06	11.85	11.64	11.43	11.23	11.02
15-19	11.02	10.93	10.84	10.81	10.77	10.73	10.70	10.66
20-24	8.59	8.59	8.59	8.67	8.76	8.85	8.94	9.03
25-29	7.34	7.38	7.42	7.40	7.39	7.37	7.36	7.35
30-34	6.25	6.25	6.25	6.31	6.37	6.45	6.50	6.54
35-39	5.82	5.80	5.77	5.72	5.67	5.62	5.56	5.50
40-44	5.15	5.17	5.18	5.18	5.18	5.18	5.17	5.16
45-49	4.38	4.52	4.65	4.67	4.69	4.71	4.72	4.73
50-54	3.68	3.75	3.82	3.91	4.00	4.09	4.18	4.28
55-59	3.01	3.06	3.11	3.19	3.26	3.34	3.42	3.50
60-64	2.47	2.48	2.48	2.54	2.60	2.66	2.73	2.80
65-69	2.07	2.10	2.14	2.15	2.17	2.18	2.20	2.22
70-74	1.68	1.71	1.74	1.75	1.76	1.77	1.78	1.79
75-79	1.11	1.14	1.18	1.21	1.23	1.26	1.28	1.31
80 y más	0.93	0.97	1.01	1.05	1.10	1.15	1.20	1.25

Cuadro 5.4

PROVINCIA BARAHONA: Estimaciones y proyecciones de la estructura de la población total por año calendario, según sexo y grupos quinquenales de edad, 2000-2030

Grupos de edad	Años							
	2016	2017	2018	2019	2020	2021	2022	2023
Ambos sexos	100	100	100	100	100	100	100	100
0- 4	11.22	11.07	10.91	10.76	10.61	10.44	10.27	10.10
5-9	11.16	11.07	10.98	10.89	10.81	10.67	10.54	10.40
10-14	10.88	10.79	10.69	10.60	10.50	10.44	10.37	10.30
15-19	10.45	10.27	10.10	9.93	9.76	9.69	9.62	9.55
20-24	9.14	9.10	9.06	9.02	8.98	8.83	8.69	8.55
25-29	7.58	7.69	7.81	7.92	8.04	8.02	8.00	7.97
30-34	6.62	6.63	6.65	6.66	6.68	6.81	6.94	7.07
35-39	5.60	5.70	5.82	5.92	6.00	6.03	6.06	6.08
40-44	5.06	5.06	5.05	5.04	5.02	5.14	5.26	5.39
45-49	4.63	4.64	4.65	4.66	4.67	4.67	4.68	4.68
50-54	4.33	4.32	4.31	4.30	4.28	4.31	4.33	4.35
55-59	3.69	3.77	3.86	3.94	4.02	4.02	4.02	4.02
60-64	2.96	3.04	3.12	3.21	3.30	3.38	3.47	3.55
65-69	2.31	2.37	2.44	2.51	2.58	2.66	2.74	2.83
70-74	1.75	1.78	1.82	1.86	1.90	1.96	2.02	2.08
75-79	1.32	1.32	1.32	1.32	1.32	1.35	1.39	1.42
80 y más	1.31	1.36	1.42	1.47	1.52	1.56	1.60	1.65
Hombres	100	100	100	100	100	100	100	100
0- 4	11.07	10.92	10.76	10.61	10.47	10.30	10.13	9.97
5-9	11.06	10.95	10.84	10.73	10.62	10.49	10.35	10.22
10-14	10.84	10.74	10.64	10.54	10.45	10.36	10.27	10.17
15-19	10.42	10.25	10.09	9.93	9.77	9.70	9.63	9.56
20-24	9.26	9.19	9.12	9.05	8.98	8.85	8.72	8.58
25-29	7.69	7.81	7.93	8.05	8.17	8.12	8.07	8.02
30-34	6.69	6.71	6.74	6.77	6.80	6.93	7.07	7.20
35-39	5.61	5.75	5.89	6.01	6.12	6.16	6.20	6.23
40-44	5.00	5.02	5.05	5.07	5.08	5.22	5.36	5.51
45-49	4.52	4.54	4.56	4.57	4.58	4.62	4.65	4.68
50-54	4.36	4.32	4.28	4.23	4.19	4.22	4.24	4.27
55-59	3.78	3.85	3.93	4.00	4.07	4.04	4.01	3.98
60-64	3.03	3.12	3.20	3.29	3.39	3.46	3.53	3.61
65-69	2.34	2.40	2.47	2.55	2.63	2.71	2.79	2.88
70-74	1.69	1.74	1.80	1.85	1.91	1.97	2.04	2.10
75-79	1.31	1.30	1.29	1.27	1.26	1.30	1.35	1.40
80 y más	1.33	1.37	1.43	1.48	1.53	1.56	1.59	1.62
Mujeres	100	100	100	100	100	100	100	100
0- 4	11.39	11.23	11.07	10.91	10.76	10.59	10.42	10.24
5-9	11.25	11.19	11.13	11.07	11.01	10.87	10.73	10.59
10-14	10.93	10.84	10.74	10.65	10.56	10.52	10.48	10.43
15-19	10.48	10.30	10.11	9.93	9.74	9.68	9.61	9.54
20-24	9.02	9.01	8.99	8.98	8.98	8.82	8.66	8.50
25-29	7.46	7.57	7.68	7.79	7.90	7.91	7.92	7.93
30-34	6.54	6.54	6.54	6.55	6.55	6.68	6.81	6.94
35-39	5.58	5.66	5.75	5.82	5.88	5.90	5.91	5.92
40-44	5.13	5.09	5.06	5.01	4.96	5.06	5.15	5.26
45-49	4.74	4.75	4.76	4.76	4.76	4.74	4.71	4.68
50-54	4.30	4.32	4.35	4.37	4.39	4.41	4.42	4.44
55-59	3.60	3.69	3.78	3.88	3.97	4.00	4.03	4.07
60-64	2.88	2.96	3.03	3.12	3.20	3.30	3.39	3.49
65-69	2.27	2.33	2.40	2.46	2.54	2.61	2.69	2.77
70-74	1.81	1.82	1.84	1.86	1.89	1.94	2.01	2.07
75-79	1.32	1.34	1.36	1.37	1.39	1.41	1.43	1.45
80 y más	1.30	1.35	1.41	1.46	1.52	1.57	1.62	1.68

Cuadro 5.4

PROVINCIA BARAHONA: Estimaciones y proyecciones de la estructura de la población total por año calendario, según sexo y grupos quinquenales de edad, 2000-2030

Grupos de edad	Años						
	2024	2025	2026	2027	2028	2029	2030
Ambos sexos	100	100	100	100	100	100	100
0- 4	9.93	9.77	9.60	9.43	9.27	9.10	8.93
5-9	10.26	10.13	9.98	9.83	9.68	9.53	9.38
10-14	10.23	10.17	10.05	9.93	9.82	9.70	9.58
15-19	9.49	9.42	9.38	9.33	9.28	9.24	9.20
20-24	8.40	8.26	8.22	8.19	8.15	8.11	8.07
25-29	7.95	7.93	7.81	7.69	7.57	7.44	7.32
30-34	7.21	7.34	7.34	7.33	7.32	7.31	7.31
35-39	6.11	6.14	6.29	6.43	6.58	6.73	6.88
40-44	5.49	5.59	5.63	5.67	5.70	5.74	5.78
45-49	4.68	4.67	4.80	4.93	5.06	5.18	5.29
50-54	4.37	4.38	4.40	4.41	4.42	4.43	4.43
55-59	4.01	4.01	4.04	4.07	4.10	4.12	4.15
60-64	3.64	3.72	3.73	3.74	3.75	3.75	3.75
65-69	2.91	3.00	3.09	3.17	3.26	3.35	3.44
70-74	2.16	2.23	2.31	2.39	2.47	2.55	2.64
75-79	1.46	1.50	1.56	1.62	1.68	1.74	1.81
80 y más	1.69	1.73	1.79	1.84	1.90	1.96	2.02
Hombres	100	100	100	100	100	100	100
0- 4	9.80	9.64	9.48	9.32	9.15	8.99	8.83
5-9	10.09	9.96	9.81	9.67	9.52	9.37	9.23
10-14	10.08	9.99	9.88	9.77	9.66	9.54	9.43
15-19	9.49	9.43	9.36	9.29	9.22	9.15	9.08
20-24	8.45	8.32	8.29	8.25	8.21	8.17	8.13
25-29	7.97	7.92	7.81	7.71	7.60	7.49	7.38
30-34	7.34	7.48	7.45	7.41	7.37	7.34	7.31
35-39	6.27	6.31	6.46	6.61	6.76	6.91	7.07
40-44	5.64	5.76	5.81	5.86	5.90	5.95	6.01
45-49	4.71	4.73	4.88	5.03	5.19	5.33	5.46
50-54	4.29	4.31	4.35	4.39	4.43	4.47	4.50
55-59	3.94	3.90	3.94	3.97	4.01	4.04	4.06
60-64	3.68	3.76	3.74	3.72	3.69	3.67	3.64
65-69	2.97	3.06	3.13	3.21	3.29	3.36	3.44
70-74	2.17	2.25	2.33	2.41	2.49	2.58	2.67
75-79	1.45	1.50	1.55	1.61	1.67	1.74	1.81
80 y más	1.65	1.68	1.73	1.79	1.84	1.90	1.96
Mujeres	100	100	100	100	100	100	100
0- 4	10.07	9.90	9.73	9.56	9.39	9.22	9.05
5-9	10.45	10.31	10.16	10.01	9.85	9.70	9.54
10-14	10.39	10.35	10.23	10.11	9.99	9.87	9.75
15-19	9.48	9.42	9.40	9.38	9.36	9.34	9.32
20-24	8.35	8.19	8.16	8.12	8.08	8.05	8.01
25-29	7.94	7.94	7.81	7.67	7.53	7.40	7.26
30-34	7.07	7.20	7.22	7.24	7.26	7.28	7.31
35-39	5.94	5.96	6.10	6.24	6.39	6.53	6.68
40-44	5.34	5.41	5.44	5.46	5.49	5.51	5.54
45-49	4.65	4.61	4.72	4.82	4.93	5.03	5.11
50-54	4.45	4.46	4.44	4.43	4.41	4.39	4.36
55-59	4.09	4.12	4.15	4.17	4.20	4.22	4.23
60-64	3.59	3.69	3.73	3.76	3.80	3.84	3.87
65-69	2.85	2.94	3.04	3.14	3.24	3.34	3.44
70-74	2.14	2.21	2.28	2.36	2.44	2.53	2.62
75-79	1.47	1.50	1.56	1.62	1.68	1.74	1.81
80 y más	1.73	1.79	1.84	1.90	1.96	2.02	2.09

PROVINCIA INDEPENDENCIA

Cuadro 5.4

PROVINCIA INDEPENDENCIA: Estimaciones y proyecciones de la estructura de la población total por año calendario, según sexo y grupos quinquenales de edad, 2000-2030

Grupos de edad	Años							
	2000	2001	2002	2003	2004	2005	2006	2007
Ambos sexos	100	100	100	100	100	100	100	100
0- 4	14.04	13.87	13.75	13.58	13.41	13.21	13.18	13.16
5-9	14.30	14.12	13.94	13.76	13.60	13.42	13.30	13.17
10-14	12.89	12.82	12.74	12.67	12.60	12.55	12.40	12.24
15-19	11.42	11.39	11.33	11.30	11.27	11.27	11.10	10.93
20-24	8.31	8.30	8.31	8.32	8.30	8.24	8.35	8.45
25-29	6.22	6.23	6.25	6.25	6.24	6.19	6.35	6.51
30-34	5.90	5.90	5.91	5.91	5.91	5.91	5.91	5.90
35-39	4.72	4.74	4.76	4.78	4.79	4.78	4.88	4.97
40-44	4.93	5.01	5.05	5.12	5.20	5.31	5.21	5.11
45-49	3.66	3.74	3.80	3.88	3.96	4.06	4.08	4.09
50-54	3.18	3.27	3.35	3.44	3.54	3.65	3.70	3.76
55-59	2.82	2.88	2.93	3.00	3.07	3.17	3.16	3.16
60-64	2.47	2.47	2.46	2.45	2.44	2.43	2.49	2.54
65-69	1.99	2.02	2.05	2.08	2.10	2.12	2.16	2.20
70-74	1.49	1.53	1.56	1.60	1.63	1.68	1.68	1.69
75-79	0.84	0.86	0.90	0.92	0.95	0.98	1.03	1.08
80 y más	0.82	0.86	0.90	0.94	0.98	1.04	1.04	1.04
Hombres	100	100	100	100	100	100	100	100
0- 4	13.31	13.14	13.05	12.89	12.73	12.51	12.60	12.70
5-9	14.31	14.13	13.95	13.77	13.59	13.43	13.25	13.08
10-14	12.73	12.66	12.60	12.54	12.48	12.42	12.29	12.16
15-19	11.84	11.82	11.77	11.74	11.73	11.75	11.54	11.33
20-24	8.48	8.48	8.49	8.51	8.50	8.46	8.52	8.57
25-29	6.18	6.19	6.21	6.21	6.21	6.17	6.29	6.41
30-34	5.52	5.52	5.53	5.53	5.52	5.50	5.59	5.68
35-39	4.68	4.69	4.70	4.70	4.71	4.70	4.75	4.80
40-44	4.98	5.05	5.08	5.15	5.22	5.32	5.21	5.09
45-49	3.73	3.81	3.87	3.95	4.03	4.13	4.14	4.16
50-54	3.39	3.48	3.55	3.64	3.73	3.84	3.90	3.97
55-59	2.96	3.02	3.07	3.14	3.21	3.29	3.30	3.32
60-64	2.59	2.58	2.56	2.55	2.54	2.53	2.57	2.61
65-69	2.03	2.05	2.08	2.10	2.12	2.13	2.17	2.22
70-74	1.62	1.66	1.68	1.72	1.76	1.80	1.78	1.77
75-79	0.84	0.87	0.91	0.93	0.96	0.98	1.05	1.11
80 y más	0.81	0.85	0.89	0.93	0.98	1.03	1.04	1.04
Mujeres	100	100	100	100	100	100	100	100
0- 4	14.84	14.66	14.50	14.32	14.14	13.96	13.80	13.64
5-9	14.28	14.10	13.94	13.76	13.60	13.42	13.34	13.27
10-14	13.07	12.99	12.90	12.82	12.74	12.68	12.51	12.33
15-19	10.96	10.92	10.86	10.81	10.78	10.75	10.62	10.50
20-24	8.12	8.11	8.12	8.12	8.09	8.01	8.16	8.31
25-29	6.26	6.26	6.30	6.29	6.28	6.21	6.42	6.62
30-34	6.31	6.32	6.31	6.32	6.32	6.34	6.25	6.15
35-39	4.76	4.79	4.83	4.86	4.88	4.87	5.02	5.16
40-44	4.88	4.96	5.01	5.10	5.18	5.29	5.21	5.12
45-49	3.58	3.66	3.72	3.80	3.89	3.99	4.00	4.02
50-54	2.95	3.05	3.14	3.23	3.33	3.44	3.49	3.54
55-59	2.67	2.74	2.79	2.86	2.93	3.03	3.01	3.00
60-64	2.35	2.35	2.35	2.34	2.34	2.33	2.40	2.47
65-69	1.96	1.99	2.02	2.05	2.08	2.11	2.14	2.17
70-74	1.35	1.38	1.43	1.46	1.50	1.55	1.58	1.61
75-79	0.83	0.86	0.89	0.91	0.94	0.97	1.01	1.04
80 y más	0.83	0.87	0.90	0.95	0.99	1.05	1.05	1.04

Cuadro 5.4

PROVINCIA INDEPENDENCIA: Estimaciones y proyecciones de la estructura de la población total por año calendario, según sexo y grupos quinquenales de edad, 2000-2030

Grupos de edad	Años							
	2008	2009	2010	2011	2012	2013	2014	2015
Ambos sexos	100	100	100	100	100	100	100	100
0- 4	13.12	13.10	13.07	13.05	13.02	12.99	12.97	12.95
5-9	13.04	12.92	12.80	12.67	12.54	12.41	12.29	12.17
10-14	12.09	11.94	11.80	11.79	11.77	11.76	11.74	11.73
15-19	10.75	10.59	10.43	10.40	10.37	10.33	10.31	10.28
20-24	8.55	8.65	8.75	8.71	8.67	8.63	8.59	8.56
25-29	6.68	6.83	6.96	7.07	7.18	7.29	7.40	7.50
30-34	5.90	5.89	5.87	5.91	5.95	6.00	6.02	6.04
35-39	5.07	5.15	5.23	5.21	5.19	5.16	5.13	5.10
40-44	5.00	4.90	4.80	4.77	4.74	4.71	4.67	4.64
45-49	4.11	4.13	4.14	4.18	4.22	4.26	4.30	4.33
50-54	3.82	3.88	3.95	3.89	3.84	3.79	3.74	3.69
55-59	3.16	3.17	3.18	3.25	3.31	3.37	3.44	3.51
60-64	2.59	2.65	2.71	2.72	2.74	2.75	2.77	2.80
65-69	2.23	2.27	2.30	2.30	2.30	2.29	2.30	2.30
70-74	1.69	1.70	1.71	1.74	1.77	1.81	1.84	1.87
75-79	1.13	1.18	1.23	1.24	1.25	1.27	1.28	1.29
80 y más	1.05	1.06	1.06	1.10	1.14	1.18	1.22	1.26
Hombres	100	100	100	100	100	100	100	100
0- 4	12.79	12.88	12.98	12.96	12.94	12.92	12.91	12.89
5-9	12.90	12.73	12.56	12.45	12.35	12.25	12.15	12.06
10-14	12.03	11.90	11.77	11.72	11.67	11.62	11.57	11.52
15-19	11.12	10.91	10.71	10.64	10.56	10.48	10.41	10.34
20-24	8.62	8.68	8.74	8.74	8.75	8.75	8.76	8.77
25-29	6.54	6.64	6.73	6.90	7.05	7.21	7.36	7.51
30-34	5.76	5.84	5.91	5.90	5.88	5.89	5.86	5.83
35-39	4.85	4.89	4.92	4.98	5.02	5.07	5.10	5.14
40-44	4.97	4.85	4.73	4.66	4.59	4.52	4.44	4.36
45-49	4.17	4.19	4.21	4.22	4.24	4.25	4.27	4.28
50-54	4.04	4.11	4.19	4.10	4.01	3.93	3.84	3.76
55-59	3.33	3.35	3.38	3.44	3.51	3.57	3.64	3.72
60-64	2.65	2.69	2.74	2.78	2.82	2.87	2.92	2.98
65-69	2.26	2.30	2.34	2.34	2.34	2.33	2.34	2.34
70-74	1.75	1.73	1.71	1.75	1.79	1.82	1.86	1.89
75-79	1.17	1.24	1.30	1.30	1.30	1.30	1.30	1.30
80 y más	1.05	1.06	1.08	1.13	1.17	1.22	1.27	1.32
Mujeres	100	100	100	100	100	100	100	100
0- 4	13.48	13.33	13.18	13.14	13.11	13.07	13.04	13.01
5-9	13.19	13.13	13.06	12.90	12.74	12.58	12.43	12.28
10-14	12.16	11.99	11.83	11.85	11.88	11.90	11.92	11.95
15-19	10.37	10.24	10.12	10.15	10.16	10.18	10.20	10.21
20-24	8.46	8.61	8.76	8.67	8.59	8.50	8.42	8.34
25-29	6.84	7.03	7.20	7.26	7.32	7.38	7.44	7.50
30-34	6.05	5.94	5.83	5.92	6.01	6.12	6.19	6.25
35-39	5.30	5.43	5.56	5.46	5.36	5.26	5.16	5.05
40-44	5.04	4.95	4.87	4.89	4.90	4.91	4.92	4.93
45-49	4.04	4.06	4.08	4.14	4.20	4.27	4.32	4.38
50-54	3.59	3.64	3.70	3.68	3.66	3.64	3.62	3.61
55-59	2.98	2.98	2.98	3.04	3.10	3.16	3.23	3.29
60-64	2.54	2.61	2.68	2.66	2.64	2.63	2.61	2.61
65-69	2.20	2.23	2.26	2.25	2.25	2.25	2.26	2.26
70-74	1.64	1.67	1.70	1.73	1.76	1.79	1.81	1.84
75-79	1.08	1.12	1.15	1.18	1.21	1.23	1.26	1.29
80 y más	1.05	1.05	1.05	1.08	1.10	1.13	1.16	1.19

Cuadro 5.4

PROVINCIA INDEPENDENCIA: Estimaciones y proyecciones de la estructura de la población total por año calendario, según sexo y grupos quinquenales de edad, 2000-2030

Grupos de edad	Años							
	2016	2017	2018	2019	2020	2021	2022	2023
Ambos sexos	100	100	100	100	100	100	100	100
0- 4	12.74	12.54	12.33	12.14	11.95	11.77	11.60	11.42
5-9	12.16	12.15	12.14	12.13	12.13	11.95	11.77	11.59
10-14	11.62	11.52	11.41	11.32	11.22	11.23	11.24	11.25
15-19	10.30	10.31	10.32	10.34	10.36	10.28	10.21	10.13
20-24	8.57	8.58	8.59	8.61	8.62	8.66	8.71	8.75
25-29	7.49	7.47	7.46	7.45	7.44	7.47	7.51	7.54
30-34	6.16	6.29	6.41	6.52	6.64	6.64	6.64	6.64
35-39	5.15	5.20	5.27	5.31	5.34	5.47	5.60	5.73
40-44	4.63	4.62	4.61	4.59	4.57	4.64	4.70	4.77
45-49	4.31	4.29	4.27	4.24	4.22	4.22	4.22	4.22
50-54	3.73	3.78	3.82	3.86	3.90	3.89	3.88	3.87
55-59	3.47	3.42	3.38	3.34	3.30	3.35	3.40	3.45
60-64	2.86	2.92	2.99	3.05	3.12	3.09	3.06	3.02
65-69	2.32	2.34	2.36	2.38	2.41	2.47	2.54	2.60
70-74	1.87	1.87	1.88	1.89	1.90	1.92	1.94	1.96
75-79	1.33	1.36	1.39	1.41	1.44	1.45	1.46	1.47
80 y más	1.30	1.34	1.37	1.41	1.45	1.50	1.55	1.60
Hombres	100	100	100	100	100	100	100	100
0- 4	12.69	12.49	12.29	12.09	11.91	11.74	11.56	11.39
5-9	12.06	12.06	12.06	12.06	12.07	11.89	11.71	11.54
10-14	11.45	11.37	11.29	11.22	11.15	11.17	11.19	11.21
15-19	10.32	10.31	10.28	10.27	10.25	10.20	10.15	10.10
20-24	8.73	8.70	8.67	8.64	8.62	8.63	8.65	8.66
25-29	7.53	7.56	7.58	7.61	7.63	7.63	7.62	7.61
30-34	6.00	6.17	6.34	6.50	6.66	6.70	6.73	6.77
35-39	5.14	5.14	5.16	5.15	5.14	5.31	5.49	5.65
40-44	4.42	4.48	4.53	4.58	4.62	4.64	4.64	4.67
45-49	4.22	4.16	4.10	4.03	3.97	4.04	4.10	4.16
50-54	3.79	3.81	3.83	3.85	3.87	3.82	3.77	3.72
55-59	3.64	3.57	3.50	3.43	3.37	3.40	3.43	3.45
60-64	3.04	3.11	3.17	3.24	3.31	3.25	3.19	3.13
65-69	2.38	2.43	2.47	2.53	2.58	2.64	2.71	2.77
70-74	1.89	1.89	1.90	1.91	1.92	1.96	2.00	2.05
75-79	1.33	1.36	1.40	1.43	1.46	1.46	1.47	1.48
80 y más	1.36	1.39	1.43	1.46	1.50	1.54	1.59	1.64
Mujeres	100	100	100	100	100	100	100	100
0- 4	12.80	12.59	12.38	12.18	11.99	11.81	11.63	11.45
5-9	12.26	12.24	12.22	12.21	12.19	12.01	11.83	11.64
10-14	11.81	11.68	11.54	11.42	11.29	11.29	11.30	11.29
15-19	10.27	10.32	10.37	10.42	10.47	10.36	10.26	10.16
20-24	8.40	8.46	8.51	8.57	8.62	8.70	8.77	8.84
25-29	7.44	7.39	7.33	7.28	7.23	7.31	7.39	7.46
30-34	6.33	6.41	6.48	6.55	6.62	6.59	6.55	6.51
35-39	5.16	5.27	5.39	5.48	5.56	5.64	5.72	5.80
40-44	4.85	4.77	4.69	4.61	4.52	4.64	4.75	4.87
45-49	4.40	4.43	4.45	4.46	4.48	4.41	4.34	4.28
50-54	3.68	3.74	3.80	3.87	3.93	3.96	3.99	4.02
55-59	3.28	3.27	3.26	3.25	3.24	3.31	3.38	3.44
60-64	2.67	2.73	2.79	2.86	2.93	2.92	2.92	2.91
65-69	2.25	2.24	2.24	2.23	2.23	2.29	2.36	2.42
70-74	1.84	1.85	1.86	1.87	1.88	1.88	1.87	1.87
75-79	1.32	1.35	1.38	1.40	1.43	1.44	1.45	1.46
80 y más	1.23	1.28	1.32	1.36	1.40	1.46	1.51	1.56

Cuadro 5.4

PROVINCIA INDEPENDENCIA: Estimaciones y proyecciones de la estructura de la población total por año calendario, según sexo y grupos quinquenales de edad, 2000-2030

Grupos de edad	Años						
	2024	2025	2026	2027	2028	2029	2030
Ambos sexos	100	100	100	100	100	100	100
0- 4	11.25	11.09	10.93	10.78	10.63	10.48	10.33
5-9	11.42	11.25	11.10	10.95	10.79	10.65	10.50
10-14	11.26	11.27	11.12	10.96	10.81	10.66	10.51
15-19	10.06	9.99	10.02	10.06	10.09	10.12	10.15
20-24	8.79	8.83	8.79	8.74	8.70	8.65	8.61
25-29	7.57	7.60	7.66	7.72	7.78	7.84	7.89
30-34	6.64	6.64	6.70	6.74	6.79	6.84	6.88
35-39	5.85	5.97	5.98	6.00	6.01	6.02	6.03
40-44	4.82	4.86	4.99	5.12	5.25	5.38	5.50
45-49	4.21	4.20	4.26	4.33	4.41	4.46	4.51
50-54	3.85	3.83	3.84	3.85	3.86	3.86	3.85
55-59	3.49	3.53	3.53	3.53	3.53	3.52	3.51
60-64	3.00	2.97	3.02	3.07	3.12	3.16	3.21
65-69	2.66	2.73	2.71	2.68	2.66	2.64	2.62
70-74	1.99	2.02	2.08	2.14	2.20	2.26	2.33
75-79	1.48	1.49	1.51	1.54	1.56	1.59	1.62
80 y más	1.65	1.70	1.74	1.79	1.83	1.88	1.92
Hombres	100	100	100	100	100	100	100
0- 4	11.23	11.07	10.92	10.77	10.62	10.47	10.33
5-9	11.37	11.21	11.06	10.91	10.77	10.62	10.48
10-14	11.22	11.25	11.09	10.94	10.79	10.64	10.50
15-19	10.06	10.02	10.05	10.09	10.13	10.17	10.21
20-24	8.67	8.69	8.67	8.65	8.63	8.61	8.59
25-29	7.60	7.60	7.63	7.67	7.70	7.73	7.76
30-34	6.80	6.84	6.85	6.86	6.87	6.87	6.88
35-39	5.82	5.98	6.03	6.08	6.12	6.17	6.21
40-44	4.67	4.67	4.84	5.01	5.18	5.35	5.52
45-49	4.21	4.25	4.28	4.30	4.32	4.34	4.34
50-54	3.67	3.62	3.69	3.75	3.81	3.87	3.92
55-59	3.48	3.50	3.47	3.42	3.39	3.35	3.30
60-64	3.08	3.02	3.06	3.09	3.12	3.15	3.17
65-69	2.84	2.91	2.86	2.81	2.76	2.72	2.68
70-74	2.10	2.15	2.21	2.27	2.33	2.39	2.46
75-79	1.49	1.50	1.54	1.58	1.62	1.66	1.71
80 y más	1.69	1.73	1.77	1.81	1.85	1.89	1.93
Mujeres	100	100	100	100	100	100	100
0- 4	11.28	11.11	10.95	10.79	10.63	10.48	10.33
5-9	11.47	11.30	11.14	10.98	10.82	10.67	10.52
10-14	11.30	11.30	11.14	10.98	10.83	10.67	10.53
15-19	10.06	9.97	9.99	10.02	10.04	10.07	10.10
20-24	8.91	8.99	8.91	8.84	8.77	8.70	8.63
25-29	7.53	7.61	7.70	7.78	7.87	7.95	8.03
30-34	6.47	6.44	6.53	6.62	6.71	6.80	6.88
35-39	5.88	5.96	5.94	5.91	5.88	5.86	5.84
40-44	4.97	5.06	5.15	5.23	5.32	5.40	5.48
45-49	4.21	4.13	4.25	4.37	4.49	4.60	4.69
50-54	4.04	4.06	4.01	3.95	3.90	3.84	3.78
55-59	3.50	3.57	3.60	3.64	3.67	3.70	3.73
60-64	2.91	2.91	2.98	3.05	3.12	3.18	3.25
65-69	2.48	2.55	2.55	2.55	2.56	2.56	2.57
70-74	1.88	1.89	1.95	2.01	2.07	2.13	2.20
75-79	1.47	1.49	1.49	1.50	1.50	1.51	1.53
80 y más	1.61	1.67	1.71	1.76	1.81	1.86	1.92

PROVINCIA PEDERNALES

Cuadro 5.4

PROVINCIA PEDERNALES: Estimaciones y proyecciones de la estructura de la población total por año calendario, según sexo y grupos quinquenales de edad, 2000-2030

Grupos de edad	Años							
	2000	2001	2002	2003	2004	2005	2006	2007
Ambos sexos	100	100	100	100	100	100	100	100
0- 4	14.64	14.44	14.26	14.09	13.93	13.78	13.64	13.52
5-9	13.74	13.54	13.35	13.18	13.03	12.91	12.73	12.56
10-14	12.24	12.16	12.10	12.03	11.98	11.92	11.84	11.78
15-19	11.22	11.18	11.10	11.08	11.06	11.09	10.83	10.60
20-24	8.25	8.25	8.30	8.31	8.28	8.20	8.45	8.69
25-29	7.35	7.35	7.36	7.36	7.34	7.31	7.39	7.47
30-34	6.36	6.37	6.40	6.40	6.40	6.37	6.47	6.57
35-39	5.16	5.18	5.27	5.28	5.29	5.24	5.53	5.79
40-44	4.42	4.50	4.60	4.67	4.73	4.77	4.92	5.05
45-49	4.29	4.40	4.45	4.54	4.63	4.76	4.66	4.56
50-54	3.22	3.33	3.42	3.52	3.62	3.71	3.77	3.83
55-59	2.72	2.79	2.82	2.88	2.95	3.06	2.93	2.82
60-64	2.13	2.13	2.13	2.12	2.11	2.11	2.15	2.18
65-69	1.86	1.88	1.88	1.91	1.93	1.98	1.85	1.73
70-74	1.19	1.22	1.25	1.28	1.31	1.34	1.33	1.32
75-79	0.75	0.77	0.80	0.82	0.84	0.87	0.87	0.86
80 y más	0.47	0.50	0.52	0.55	0.57	0.59	0.63	0.67
Hombres	100	100	100	100	100	100	100	100
0- 4	13.58	13.39	13.24	13.08	12.93	12.77	12.71	12.67
5-9	14.03	13.83	13.57	13.40	13.25	13.16	12.79	12.45
10-14	11.89	11.83	11.78	11.71	11.67	11.61	11.58	11.57
15-19	11.13	11.10	11.01	10.99	10.98	11.04	10.70	10.39
20-24	7.99	8.00	8.05	8.06	8.05	7.97	8.22	8.46
25-29	6.76	6.77	6.82	6.82	6.81	6.74	6.99	7.21
30-34	6.30	6.30	6.32	6.31	6.31	6.28	6.38	6.48
35-39	5.54	5.55	5.61	5.61	5.61	5.57	5.80	6.00
40-44	5.06	5.13	5.22	5.29	5.35	5.40	5.48	5.55
45-49	4.42	4.53	4.58	4.67	4.77	4.90	4.77	4.66
50-54	2.95	3.04	3.17	3.24	3.32	3.34	3.62	3.87
55-59	3.42	3.51	3.51	3.60	3.67	3.81	3.57	3.35
60-64	2.17	2.16	2.16	2.15	2.14	2.12	2.21	2.29
65-69	1.95	1.97	1.96	1.99	2.00	2.04	1.93	1.83
70-74	1.47	1.51	1.52	1.56	1.59	1.64	1.58	1.53
75-79	0.77	0.79	0.82	0.84	0.87	0.89	0.89	0.89
80 y más	0.57	0.60	0.64	0.67	0.69	0.72	0.76	0.80
Mujeres	100	100	100	100	100	100	100	100
0- 4	15.81	15.60	15.40	15.22	15.06	14.92	14.68	14.48
5-9	13.41	13.23	13.10	12.93	12.79	12.64	12.66	12.69
10-14	12.62	12.53	12.46	12.38	12.32	12.27	12.14	12.01
15-19	11.32	11.27	11.21	11.17	11.14	11.14	10.98	10.84
20-24	8.55	8.53	8.58	8.58	8.54	8.45	8.71	8.95
25-29	8.00	7.99	7.96	7.96	7.95	7.95	7.85	7.76
30-34	6.43	6.45	6.48	6.49	6.49	6.48	6.58	6.67
35-39	4.74	4.77	4.88	4.90	4.92	4.87	5.23	5.55
40-44	3.72	3.80	3.91	3.97	4.03	4.05	4.28	4.49
45-49	4.14	4.24	4.30	4.39	4.48	4.61	4.53	4.46
50-54	3.52	3.65	3.71	3.84	3.95	4.12	3.95	3.79
55-59	1.94	2.00	2.04	2.09	2.14	2.20	2.21	2.22
60-64	2.10	2.10	2.08	2.08	2.08	2.09	2.07	2.05
65-69	1.75	1.79	1.79	1.81	1.84	1.90	1.76	1.62
70-74	0.88	0.91	0.94	0.97	0.99	1.01	1.04	1.07
75-79	0.72	0.75	0.77	0.79	0.82	0.85	0.84	0.83
80 y más	0.35	0.38	0.40	0.42	0.44	0.45	0.49	0.52

Cuadro 5.4

PROVINCIA PEDERNALES: Estimaciones y proyecciones de la estructura de la población total por año calendario, según sexo y grupos quinquenales de edad, 2000-2030

Grupos de edad	Años							
	2008	2009	2010	2011	2012	2013	2014	2015
Ambos sexos	100	100	100	100	100	100	100	100
0- 4	13.39	13.29	13.20	12.94	12.69	12.44	12.20	11.97
5-9	12.40	12.26	12.13	12.14	12.15	12.15	12.16	12.17
10-14	11.70	11.64	11.59	11.45	11.30	11.16	11.02	10.89
15-19	10.38	10.18	10.00	10.01	10.01	10.01	10.02	10.03
20-24	8.91	9.11	9.30	9.13	8.97	8.80	8.65	8.50
25-29	7.55	7.60	7.64	7.73	7.82	7.92	8.01	8.10
30-34	6.65	6.72	6.78	6.78	6.78	6.80	6.79	6.76
35-39	6.03	6.25	6.45	6.37	6.29	6.22	6.13	6.04
40-44	5.18	5.29	5.40	5.48	5.56	5.64	5.71	5.77
45-49	4.48	4.40	4.34	4.45	4.56	4.67	4.78	4.88
50-54	3.89	3.95	4.00	3.99	3.97	3.96	3.95	3.94
55-59	2.72	2.63	2.55	2.77	2.98	3.19	3.40	3.61
60-64	2.21	2.25	2.28	2.27	2.26	2.26	2.26	2.26
65-69	1.63	1.52	1.43	1.54	1.65	1.76	1.86	1.97
70-74	1.31	1.30	1.29	1.27	1.25	1.22	1.21	1.18
75-79	0.86	0.85	0.85	0.88	0.90	0.92	0.95	0.97
80 y más	0.71	0.74	0.78	0.81	0.84	0.88	0.91	0.95
Hombres	100	100	100	100	100	100	100	100
0- 4	12.62	12.58	12.55	12.31	12.07	11.84	11.61	11.39
5-9	12.13	11.84	11.58	11.58	11.59	11.59	11.59	11.60
10-14	11.54	11.53	11.52	11.27	11.04	10.80	10.57	10.36
15-19	10.09	9.83	9.59	9.67	9.73	9.80	9.87	9.94
20-24	8.67	8.87	9.06	8.94	8.82	8.69	8.58	8.47
25-29	7.43	7.61	7.76	7.80	7.83	7.87	7.91	7.95
30-34	6.58	6.65	6.71	6.78	6.86	6.94	7.00	7.04
35-39	6.19	6.36	6.51	6.42	6.32	6.23	6.13	6.02
40-44	5.61	5.67	5.71	5.76	5.80	5.85	5.88	5.91
45-49	4.55	4.46	4.37	4.54	4.70	4.86	5.01	5.16
50-54	4.10	4.32	4.52	4.41	4.30	4.19	4.08	3.99
55-59	3.15	2.98	2.82	3.07	3.33	3.57	3.82	4.07
60-64	2.36	2.44	2.51	2.50	2.49	2.48	2.48	2.49
65-69	1.74	1.65	1.57	1.69	1.82	1.94	2.06	2.19
70-74	1.50	1.46	1.42	1.40	1.38	1.35	1.33	1.30
75-79	0.89	0.90	0.90	0.94	0.97	1.01	1.04	1.08
80 y más	0.84	0.87	0.91	0.94	0.97	0.99	1.02	1.05
Mujeres	100	100	100	100	100	100	100	100
0- 4	14.28	14.11	13.95	13.67	13.41	13.14	12.88	12.63
5-9	12.71	12.73	12.75	12.77	12.78	12.79	12.81	12.83
10-14	11.89	11.78	11.68	11.64	11.60	11.57	11.54	11.51
15-19	10.71	10.58	10.47	10.40	10.33	10.26	10.20	10.13
20-24	9.18	9.38	9.58	9.36	9.15	8.93	8.73	8.53
25-29	7.68	7.59	7.49	7.65	7.81	7.97	8.12	8.26
30-34	6.74	6.81	6.86	6.78	6.70	6.64	6.55	6.45
35-39	5.85	6.13	6.37	6.31	6.26	6.20	6.14	6.07
40-44	4.69	4.87	5.04	5.16	5.28	5.39	5.50	5.60
45-49	4.40	4.34	4.29	4.35	4.40	4.46	4.51	4.56
50-54	3.65	3.53	3.41	3.51	3.60	3.69	3.79	3.88
55-59	2.22	2.23	2.25	2.42	2.59	2.75	2.92	3.09
60-64	2.04	2.03	2.02	2.02	2.01	2.00	2.00	2.01
65-69	1.50	1.38	1.27	1.37	1.46	1.55	1.63	1.73
70-74	1.09	1.12	1.14	1.12	1.10	1.08	1.06	1.05
75-79	0.82	0.81	0.80	0.81	0.81	0.83	0.84	0.85
80 y más	0.56	0.59	0.62	0.66	0.70	0.75	0.78	0.83

Cuadro 5.4

PROVINCIA PEDERNALES: Estimaciones y proyecciones de la estructura de la población total por año calendario, según sexo y grupos quinquenales de edad, 2000-2030

Grupos de edad	Años							
	2016	2017	2018	2019	2020	2021	2022	2023
Ambos sexos	100	100	100	100	100	100	100	100
0- 4	11.73	11.50	11.27	11.05	10.83	10.65	10.47	10.29
5-9	11.95	11.74	11.53	11.33	11.13	10.93	10.73	10.53
10-14	10.93	10.97	11.01	11.05	11.09	10.90	10.72	10.54
15-19	9.92	9.82	9.72	9.62	9.53	9.59	9.66	9.73
20-24	8.54	8.59	8.63	8.67	8.72	8.64	8.57	8.49
25-29	7.96	7.83	7.70	7.58	7.46	7.53	7.60	7.67
30-34	6.88	6.99	7.09	7.20	7.31	7.20	7.09	6.99
35-39	6.07	6.09	6.13	6.14	6.13	6.26	6.38	6.50
40-44	5.71	5.65	5.59	5.53	5.46	5.50	5.53	5.58
45-49	4.97	5.05	5.14	5.22	5.29	5.24	5.20	5.15
50-54	4.06	4.17	4.28	4.39	4.49	4.59	4.67	4.76
55-59	3.61	3.60	3.60	3.60	3.60	3.71	3.82	3.94
60-64	2.46	2.67	2.86	3.06	3.25	3.26	3.26	3.26
65-69	1.97	1.97	1.97	1.98	1.99	2.17	2.35	2.53
70-74	1.28	1.38	1.47	1.57	1.67	1.67	1.68	1.68
75-79	0.96	0.95	0.93	0.92	0.91	0.99	1.07	1.15
80 y más	0.98	1.02	1.06	1.10	1.14	1.16	1.19	1.21
Hombres	100	100	100	100	100	100	100	100
0- 4	11.17	10.95	10.74	10.53	10.32	10.15	9.99	9.82
5-9	11.40	11.20	11.00	10.81	10.63	10.44	10.25	10.07
10-14	10.39	10.43	10.47	10.50	10.54	10.37	10.20	10.03
15-19	9.74	9.55	9.36	9.18	9.00	9.06	9.13	9.20
20-24	8.57	8.67	8.77	8.86	8.96	8.79	8.62	8.45
25-29	7.86	7.77	7.68	7.60	7.52	7.64	7.76	7.88
30-34	7.10	7.15	7.20	7.25	7.31	7.24	7.17	7.10
35-39	6.11	6.20	6.30	6.37	6.43	6.49	6.56	6.62
40-44	5.84	5.76	5.69	5.61	5.52	5.62	5.71	5.82
45-49	5.22	5.27	5.32	5.37	5.41	5.35	5.29	5.23
50-54	4.15	4.31	4.47	4.62	4.77	4.83	4.88	4.94
55-59	3.98	3.89	3.80	3.72	3.63	3.79	3.94	4.10
60-64	2.72	2.96	3.19	3.42	3.65	3.58	3.50	3.43
65-69	2.19	2.18	2.18	2.19	2.20	2.42	2.63	2.84
70-74	1.42	1.52	1.63	1.74	1.85	1.85	1.86	1.86
75-79	1.06	1.05	1.04	1.02	1.01	1.09	1.19	1.28
80 y más	1.09	1.13	1.17	1.22	1.26	1.28	1.30	1.32
Mujeres	100	100	100	100	100	100	100	100
0- 4	12.38	12.13	11.89	11.64	11.41	11.22	11.02	10.83
5-9	12.59	12.36	12.14	11.92	11.71	11.49	11.28	11.06
10-14	11.55	11.59	11.63	11.67	11.71	11.51	11.32	11.12
15-19	10.13	10.13	10.13	10.13	10.13	10.20	10.27	10.33
20-24	8.51	8.49	8.48	8.46	8.44	8.48	8.51	8.54
25-29	8.08	7.90	7.73	7.55	7.39	7.41	7.42	7.43
30-34	6.63	6.81	6.97	7.15	7.31	7.16	7.00	6.85
35-39	6.02	5.97	5.93	5.87	5.80	5.99	6.17	6.35
40-44	5.57	5.53	5.49	5.44	5.39	5.36	5.33	5.31
45-49	4.69	4.81	4.93	5.04	5.15	5.12	5.09	5.06
50-54	3.95	4.01	4.07	4.13	4.18	4.31	4.43	4.55
55-59	3.18	3.28	3.37	3.47	3.56	3.63	3.69	3.75
60-64	2.17	2.33	2.48	2.64	2.80	2.89	2.98	3.08
65-69	1.72	1.73	1.73	1.73	1.74	1.89	2.04	2.18
70-74	1.13	1.21	1.29	1.38	1.46	1.46	1.46	1.47
75-79	0.84	0.82	0.82	0.81	0.80	0.87	0.93	1.00
80 y más	0.86	0.90	0.94	0.97	1.01	1.03	1.05	1.08

Cuadro 5.4

PROVINCIA PEDERNALES: Estimaciones y proyecciones de la estructura de la población total por año calendario, según sexo y grupos quinquenales de edad, 2000-2030

Grupos de edad	Año						
	2024	2025	2026	2027	2028	2029	2030
Ambos sexos	100	100	100	100	100	100	100
0- 4	10.12	9.95	9.81	9.68	9.55	9.42	9.30
5-9	10.34	10.15	9.99	9.84	9.68	9.53	9.38
10-14	10.37	10.20	10.03	9.86	9.69	9.52	9.36
15-19	9.80	9.86	9.71	9.56	9.41	9.26	9.11
20-24	8.43	8.36	8.45	8.54	8.63	8.72	8.80
25-29	7.74	7.81	7.75	7.70	7.64	7.59	7.54
30-34	6.88	6.78	6.87	6.95	7.04	7.12	7.21
35-39	6.61	6.73	6.64	6.55	6.45	6.36	6.27
40-44	5.60	5.62	5.75	5.87	6.00	6.12	6.25
45-49	5.10	5.05	5.09	5.13	5.19	5.22	5.25
50-54	4.84	4.91	4.88	4.85	4.81	4.77	4.73
55-59	4.04	4.15	4.24	4.33	4.41	4.50	4.57
60-64	3.27	3.27	3.39	3.50	3.60	3.71	3.81
65-69	2.71	2.90	2.91	2.91	2.93	2.94	2.95
70-74	1.69	1.70	1.86	2.03	2.19	2.36	2.52
75-79	1.23	1.31	1.32	1.32	1.33	1.35	1.36
80 y más	1.23	1.25	1.32	1.39	1.45	1.52	1.59
Hombres	100	100	100	100	100	100	100
0- 4	9.66	9.50	9.37	9.25	9.13	9.01	8.90
5-9	9.89	9.71	9.56	9.42	9.27	9.13	9.00
10-14	9.87	9.72	9.56	9.40	9.24	9.09	8.94
15-19	9.27	9.33	9.19	9.05	8.91	8.78	8.65
20-24	8.30	8.14	8.23	8.32	8.40	8.49	8.58
25-29	7.99	8.11	7.96	7.82	7.68	7.53	7.40
30-34	7.04	6.98	7.11	7.24	7.37	7.50	7.63
35-39	6.69	6.76	6.70	6.65	6.60	6.55	6.50
40-44	5.90	5.97	6.05	6.12	6.19	6.26	6.34
45-49	5.16	5.10	5.20	5.30	5.41	5.50	5.58
50-54	4.99	5.04	4.99	4.94	4.90	4.84	4.79
55-59	4.24	4.39	4.45	4.51	4.57	4.63	4.68
60-64	3.36	3.29	3.44	3.59	3.73	3.88	4.02
65-69	3.05	3.26	3.20	3.14	3.08	3.02	2.97
70-74	1.88	1.89	2.08	2.27	2.45	2.64	2.83
75-79	1.37	1.45	1.46	1.47	1.48	1.49	1.51
80 y más	1.35	1.37	1.44	1.51	1.58	1.65	1.73
Mujeres	100	100	100	100	100	100	100
0- 4	10.64	10.46	10.32	10.18	10.03	9.89	9.76
5-9	10.85	10.65	10.47	10.31	10.14	9.98	9.81
10-14	10.93	10.75	10.56	10.38	10.20	10.02	9.84
15-19	10.40	10.47	10.30	10.13	9.96	9.80	9.64
20-24	8.57	8.61	8.70	8.79	8.88	8.97	9.06
25-29	7.45	7.46	7.51	7.56	7.61	7.66	7.71
30-34	6.70	6.55	6.59	6.63	6.66	6.69	6.73
35-39	6.53	6.71	6.57	6.43	6.28	6.15	6.02
40-44	5.27	5.21	5.40	5.59	5.78	5.96	6.14
45-49	5.03	4.99	4.97	4.95	4.94	4.91	4.87
50-54	4.67	4.77	4.76	4.73	4.72	4.69	4.66
55-59	3.81	3.87	4.00	4.12	4.23	4.35	4.46
60-64	3.17	3.26	3.33	3.39	3.46	3.52	3.58
65-69	2.33	2.48	2.57	2.66	2.75	2.84	2.93
70-74	1.48	1.49	1.62	1.76	1.90	2.03	2.17
75-79	1.08	1.15	1.15	1.16	1.17	1.18	1.20
80 y más	1.10	1.12	1.18	1.24	1.30	1.37	1.43

REGIÓN DEL VALLE

Cuadro 5.4

REGIÓN DEL VALLE: Estimaciones y proyecciones de la estructura de la población total por año calendario, según sexo y grupos quinquenales de edad, 2000-2030

Grupos de edad	Años							
	2000	2001	2002	2003	2004	2005	2006	2007
Ambos sexos	100	100	100	100	100	100	100	100
0- 4	12.59	12.43	12.28	12.12	11.96	11.80	11.60	11.40
5-9	13.68	13.51	13.32	13.14	12.96	12.81	12.56	12.31
10-14	13.09	13.02	12.95	12.86	12.79	12.70	12.60	12.51
15-19	11.68	11.64	11.59	11.55	11.51	11.50	11.37	11.25
20-24	7.82	7.81	7.80	7.80	7.77	7.73	7.71	7.70
25-29	5.91	5.91	5.92	5.91	5.90	5.86	5.95	6.05
30-34	5.27	5.27	5.28	5.28	5.28	5.26	5.32	5.38
35-39	5.17	5.19	5.20	5.21	5.22	5.23	5.25	5.26
40-44	4.59	4.65	4.72	4.78	4.85	4.92	4.95	4.97
45-49	4.34	4.43	4.49	4.58	4.67	4.80	4.77	4.74
50-54	3.68	3.78	3.87	3.97	4.08	4.21	4.25	4.30
55-59	3.07	3.14	3.22	3.29	3.37	3.45	3.56	3.68
60-64	3.17	3.16	3.14	3.13	3.12	3.11	3.13	3.16
65-69	2.47	2.50	2.54	2.57	2.60	2.62	2.67	2.71
70-74	1.70	1.74	1.79	1.83	1.87	1.91	1.99	2.07
75-79	0.94	0.97	1.02	1.05	1.08	1.09	1.22	1.34
80 y más	0.81	0.84	0.89	0.93	0.98	1.02	1.09	1.16
Hombres	100	100	100	100	100	100	100	100
0- 4	12.38	12.23	12.08	11.92	11.77	11.62	11.40	11.18
5-9	13.46	13.29	13.09	12.92	12.74	12.60	12.34	12.08
10-14	13.12	13.05	12.98	12.91	12.84	12.77	12.66	12.54
15-19	12.16	12.13	12.08	12.05	12.03	12.03	11.86	11.69
20-24	8.00	8.00	7.99	8.00	7.98	7.95	7.95	7.94
25-29	5.70	5.70	5.72	5.72	5.71	5.67	5.81	5.95
30-34	5.04	5.04	5.05	5.05	5.04	5.01	5.12	5.23
35-39	4.98	4.99	5.00	5.00	5.00	4.99	5.05	5.10
40-44	4.65	4.71	4.76	4.82	4.88	4.95	4.96	4.96
45-49	4.23	4.31	4.37	4.46	4.55	4.66	4.66	4.67
50-54	3.74	3.82	3.91	4.00	4.10	4.21	4.27	4.33
55-59	3.09	3.16	3.23	3.30	3.37	3.44	3.54	3.65
60-64	3.19	3.17	3.15	3.14	3.12	3.11	3.12	3.14
65-69	2.62	2.64	2.67	2.69	2.72	2.74	2.75	2.77
70-74	1.82	1.86	1.90	1.94	1.98	2.02	2.08	2.14
75-79	1.04	1.07	1.12	1.15	1.19	1.20	1.33	1.46
80 y más	0.81	0.84	0.89	0.93	0.98	1.02	1.10	1.18
Mujeres	100	100	100	100	100	100	100	100
0- 4	12.81	12.65	12.50	12.33	12.17	12.00	11.83	11.65
5-9	13.93	13.76	13.56	13.38	13.20	13.04	12.81	12.57
10-14	13.07	12.98	12.91	12.81	12.72	12.63	12.54	12.46
15-19	11.16	11.11	11.05	11.00	10.95	10.90	10.83	10.76
20-24	7.63	7.61	7.58	7.57	7.53	7.49	7.46	7.43
25-29	6.14	6.14	6.14	6.12	6.10	6.06	6.11	6.16
30-34	5.53	5.53	5.54	5.54	5.54	5.53	5.55	5.56
35-39	5.39	5.41	5.42	5.44	5.46	5.48	5.47	5.45
40-44	4.53	4.60	4.67	4.74	4.81	4.89	4.94	4.98
45-49	4.47	4.56	4.61	4.71	4.81	4.95	4.89	4.83
50-54	3.62	3.73	3.82	3.93	4.06	4.20	4.23	4.26
55-59	3.05	3.13	3.21	3.29	3.37	3.45	3.58	3.72
60-64	3.16	3.15	3.14	3.13	3.12	3.12	3.15	3.18
65-69	2.32	2.35	2.40	2.43	2.47	2.49	2.57	2.65
70-74	1.56	1.60	1.66	1.70	1.75	1.78	1.89	2.00
75-79	0.84	0.86	0.91	0.93	0.96	0.98	1.09	1.21
80 y más	0.81	0.84	0.89	0.93	0.98	1.02	1.08	1.13

Cuadro 5.4

REGIÓN DEL VALLE: Estimaciones y proyecciones de la estructura de la población total por año calendario, según sexo y grupos quinquenales de edad, 2000-2030

Grupos de edad	Años							
	2008	2009	2010	2011	2012	2013	2014	2015
Ambos sexos	100	100	100	100	100	100	100	100
0- 4	11.20	11.00	10.80	10.87	10.94	11.01	11.08	11.15
5-9	12.06	11.81	11.57	11.37	11.17	10.97	10.77	10.57
10-14	12.40	12.30	12.20	11.94	11.67	11.40	11.13	10.86
15-19	11.12	11.00	10.87	10.83	10.78	10.74	10.69	10.64
20-24	7.68	7.66	7.65	7.87	8.10	8.33	8.56	8.80
25-29	6.16	6.25	6.32	6.36	6.40	6.44	6.48	6.52
30-34	5.45	5.50	5.55	5.56	5.57	5.59	5.59	5.58
35-39	5.28	5.29	5.30	5.25	5.19	5.14	5.08	5.01
40-44	4.99	5.01	5.03	5.01	4.99	4.97	4.94	4.90
45-49	4.71	4.69	4.66	4.67	4.69	4.70	4.70	4.71
50-54	4.35	4.40	4.46	4.44	4.43	4.41	4.39	4.38
55-59	3.80	3.93	4.07	4.08	4.10	4.11	4.14	4.17
60-64	3.18	3.21	3.24	3.33	3.43	3.53	3.64	3.75
65-69	2.76	2.80	2.85	2.85	2.86	2.87	2.89	2.90
70-74	2.16	2.24	2.33	2.35	2.37	2.39	2.41	2.43
75-79	1.47	1.59	1.72	1.74	1.76	1.78	1.79	1.81
80 y más	1.23	1.30	1.38	1.46	1.55	1.63	1.73	1.82
Hombres	100	100	100	100	100	100	100	100
0- 4	10.95	10.74	10.52	10.56	10.61	10.66	10.71	10.76
5-9	11.82	11.56	11.29	11.09	10.88	10.66	10.45	10.24
10-14	12.42	12.31	12.19	11.90	11.60	11.30	11.01	10.71
15-19	11.51	11.34	11.17	11.12	11.06	11.01	10.95	10.90
20-24	7.93	7.93	7.92	8.17	8.42	8.67	8.93	9.18
25-29	6.10	6.23	6.36	6.44	6.52	6.60	6.69	6.77
30-34	5.34	5.44	5.54	5.56	5.57	5.60	5.61	5.61
35-39	5.15	5.19	5.23	5.20	5.17	5.13	5.09	5.04
40-44	4.96	4.96	4.96	4.96	4.95	4.93	4.92	4.90
45-49	4.67	4.67	4.67	4.67	4.67	4.67	4.67	4.67
50-54	4.40	4.46	4.54	4.50	4.47	4.44	4.41	4.38
55-59	3.76	3.87	4.00	4.03	4.07	4.11	4.16	4.21
60-64	3.15	3.17	3.20	3.28	3.37	3.46	3.56	3.67
65-69	2.78	2.79	2.80	2.80	2.81	2.82	2.83	2.84
70-74	2.20	2.26	2.32	2.34	2.35	2.37	2.38	2.39
75-79	1.59	1.72	1.86	1.85	1.83	1.82	1.81	1.80
80 y más	1.26	1.35	1.44	1.53	1.63	1.73	1.83	1.93
Mujeres	100	100	100	100	100	100	100	100
0- 4	11.47	11.30	11.12	11.22	11.31	11.40	11.50	11.60
5-9	12.34	12.10	11.87	11.69	11.50	11.31	11.13	10.94
10-14	12.38	12.29	12.21	11.98	11.75	11.51	11.27	11.03
15-19	10.68	10.61	10.54	10.51	10.47	10.43	10.40	10.36
20-24	7.40	7.37	7.34	7.54	7.74	7.94	8.15	8.36
25-29	6.22	6.26	6.29	6.28	6.27	6.26	6.25	6.24
30-34	5.57	5.57	5.57	5.57	5.56	5.57	5.56	5.54
35-39	5.43	5.40	5.37	5.30	5.22	5.15	5.06	4.97
40-44	5.03	5.07	5.11	5.08	5.04	5.00	4.96	4.91
45-49	4.77	4.71	4.65	4.67	4.70	4.72	4.74	4.76
50-54	4.29	4.33	4.38	4.38	4.38	4.37	4.37	4.38
55-59	3.85	4.00	4.15	4.14	4.13	4.12	4.12	4.12
60-64	3.21	3.24	3.28	3.38	3.49	3.60	3.72	3.84
65-69	2.74	2.82	2.90	2.91	2.92	2.93	2.95	2.97
70-74	2.11	2.22	2.33	2.36	2.39	2.42	2.44	2.47
75-79	1.33	1.45	1.57	1.62	1.67	1.72	1.77	1.82
80 y más	1.19	1.25	1.32	1.39	1.46	1.53	1.61	1.69

Cuadro 5.4

REGIÓN DEL VALLE: Estimaciones y proyecciones de la estructura de la población total por año calendario, según sexo y grupos quinquenales de edad, 2000-2030

Grupos de edad	Años							
	2016	2017	2018	2019	2020	2021	2022	2023
Ambos sexos	100	100	100	100	100	100	100	100
0- 4	11.00	10.85	10.69	10.53	10.37	10.18	9.99	9.79
5-9	10.65	10.74	10.82	10.90	10.98	10.85	10.71	10.57
10-14	10.68	10.50	10.32	10.14	9.96	10.06	10.17	10.28
15-19	10.40	10.16	9.91	9.66	9.41	9.27	9.12	8.96
20-24	8.77	8.75	8.72	8.70	8.67	8.46	8.24	8.02
25-29	6.77	7.03	7.28	7.54	7.80	7.79	7.78	7.77
30-34	5.63	5.69	5.75	5.81	5.87	6.14	6.42	6.69
35-39	5.04	5.06	5.10	5.11	5.12	5.19	5.26	5.34
40-44	4.87	4.82	4.78	4.73	4.68	4.72	4.76	4.81
45-49	4.70	4.68	4.67	4.65	4.62	4.60	4.56	4.53
50-54	4.40	4.41	4.43	4.45	4.46	4.46	4.46	4.45
55-59	4.15	4.14	4.13	4.12	4.11	4.14	4.17	4.20
60-64	3.77	3.79	3.81	3.84	3.87	3.87	3.87	3.87
65-69	2.99	3.09	3.19	3.30	3.41	3.44	3.47	3.50
70-74	2.44	2.45	2.47	2.49	2.51	2.61	2.70	2.80
75-79	1.84	1.86	1.89	1.91	1.93	1.95	1.97	2.00
80 y más	1.89	1.96	2.04	2.12	2.20	2.28	2.35	2.43
Hombres	100	100	100	100	100	100	100	100
0- 4	10.60	10.45	10.28	10.12	9.96	9.77	9.58	9.38
5-9	10.31	10.37	10.43	10.49	10.56	10.42	10.28	10.13
10-14	10.52	10.34	10.14	9.95	9.76	9.85	9.94	10.02
15-19	10.63	10.36	10.09	9.81	9.54	9.39	9.23	9.07
20-24	9.15	9.12	9.09	9.06	9.03	8.79	8.55	8.30
25-29	7.04	7.32	7.59	7.87	8.15	8.13	8.12	8.10
30-34	5.71	5.81	5.91	6.01	6.12	6.41	6.70	6.99
35-39	5.07	5.10	5.15	5.17	5.18	5.30	5.41	5.53
40-44	4.88	4.85	4.83	4.79	4.75	4.80	4.84	4.90
45-49	4.67	4.67	4.66	4.66	4.64	4.63	4.62	4.60
50-54	4.39	4.39	4.40	4.41	4.41	4.42	4.43	4.44
55-59	4.18	4.16	4.13	4.11	4.09	4.11	4.13	4.14
60-64	3.71	3.75	3.79	3.85	3.90	3.89	3.87	3.86
65-69	2.93	3.01	3.10	3.20	3.31	3.35	3.40	3.45
70-74	2.40	2.41	2.42	2.44	2.46	2.54	2.63	2.72
75-79	1.82	1.84	1.86	1.87	1.89	1.90	1.92	1.94
80 y más	1.99	2.06	2.12	2.18	2.25	2.31	2.37	2.43
Mujeres	100	100	100	100	100	100	100	100
0- 4	11.45	11.30	11.14	10.99	10.83	10.65	10.46	10.26
5-9	11.05	11.15	11.25	11.36	11.47	11.34	11.20	11.06
10-14	10.87	10.70	10.52	10.35	10.18	10.30	10.44	10.57
15-19	10.15	9.93	9.71	9.49	9.27	9.13	8.99	8.84
20-24	8.34	8.33	8.31	8.29	8.27	8.08	7.89	7.69
25-29	6.47	6.70	6.93	7.16	7.40	7.40	7.40	7.39
30-34	5.55	5.56	5.57	5.58	5.59	5.84	6.09	6.35
35-39	4.99	5.01	5.04	5.05	5.05	5.07	5.09	5.12
40-44	4.86	4.79	4.73	4.66	4.59	4.62	4.66	4.70
45-49	4.73	4.70	4.67	4.64	4.60	4.55	4.50	4.45
50-54	4.41	4.44	4.47	4.49	4.52	4.50	4.49	4.47
55-59	4.12	4.13	4.13	4.14	4.15	4.19	4.23	4.27
60-64	3.84	3.84	3.83	3.84	3.84	3.86	3.87	3.89
65-69	3.07	3.18	3.29	3.41	3.54	3.54	3.55	3.56
70-74	2.49	2.50	2.53	2.55	2.58	2.68	2.79	2.91
75-79	1.86	1.89	1.92	1.95	1.99	2.01	2.04	2.06
80 y más	1.77	1.86	1.95	2.05	2.15	2.24	2.33	2.42

Cuadro 5.4

REGIÓN DEL VALLE: Estimaciones y proyecciones de la estructura de la población total por año calendario, según sexo y grupos quinquenales de edad, 2000-2030

Grupos de edad	Años						
	2024	2025	2026	2027	2028	2029	2030
Ambos sexos	100	100	100	100	100	100	100
0- 4	9.60	9.40	9.20	9.00	8.80	8.59	8.38
5-9	10.42	10.28	10.11	9.93	9.75	9.57	9.39
10-14	10.39	10.50	10.38	10.26	10.14	10.01	9.89
15-19	8.81	8.65	8.79	8.93	9.07	9.21	9.35
20-24	7.80	7.57	7.45	7.33	7.20	7.08	6.95
25-29	7.76	7.74	7.55	7.35	7.14	6.93	6.72
30-34	6.97	7.26	7.26	7.26	7.26	7.26	7.26
35-39	5.41	5.49	5.78	6.07	6.37	6.68	6.99
40-44	4.83	4.86	4.94	5.03	5.12	5.21	5.30
45-49	4.49	4.45	4.50	4.55	4.62	4.66	4.70
50-54	4.44	4.43	4.41	4.39	4.37	4.34	4.31
55-59	4.23	4.25	4.26	4.27	4.27	4.28	4.28
60-64	3.87	3.88	3.92	3.95	3.99	4.03	4.07
65-69	3.54	3.58	3.59	3.60	3.61	3.62	3.64
70-74	2.91	3.03	3.06	3.10	3.14	3.19	3.24
75-79	2.02	2.05	2.14	2.23	2.33	2.44	2.55
80 y más	2.51	2.59	2.66	2.74	2.82	2.90	2.99
Hombres	100	100	100	100	100	100	100
0- 4	9.18	8.99	8.79	8.59	8.39	8.18	7.98
5-9	9.99	9.84	9.67	9.49	9.31	9.13	8.95
10-14	10.11	10.20	10.08	9.96	9.83	9.70	9.57
15-19	8.91	8.75	8.86	8.98	9.10	9.22	9.34
20-24	8.06	7.81	7.69	7.57	7.44	7.31	7.18
25-29	8.08	8.06	7.85	7.63	7.40	7.17	6.94
30-34	7.29	7.59	7.59	7.59	7.58	7.58	7.57
35-39	5.65	5.77	6.07	6.38	6.70	7.02	7.34
40-44	4.93	4.96	5.09	5.22	5.35	5.48	5.62
45-49	4.58	4.55	4.61	4.66	4.73	4.78	4.82
50-54	4.44	4.44	4.44	4.43	4.43	4.42	4.41
55-59	4.16	4.17	4.19	4.21	4.23	4.25	4.26
60-64	3.85	3.83	3.86	3.89	3.92	3.95	3.97
65-69	3.51	3.57	3.57	3.56	3.56	3.56	3.56
70-74	2.81	2.92	2.97	3.02	3.08	3.14	3.21
75-79	1.96	1.98	2.06	2.14	2.22	2.32	2.41
80 y más	2.49	2.56	2.61	2.67	2.74	2.80	2.87
Mujeres	100	100	100	100	100	100	100
0- 4	10.07	9.87	9.67	9.47	9.27	9.06	8.85
5-9	10.93	10.79	10.62	10.44	10.26	10.08	9.90
10-14	10.70	10.84	10.72	10.61	10.49	10.37	10.25
15-19	8.69	8.54	8.70	8.87	9.03	9.20	9.37
20-24	7.49	7.29	7.18	7.06	6.94	6.81	6.69
25-29	7.38	7.38	7.20	7.03	6.84	6.65	6.47
30-34	6.61	6.87	6.88	6.89	6.89	6.90	6.90
35-39	5.14	5.17	5.44	5.72	6.00	6.29	6.58
40-44	4.72	4.74	4.78	4.82	4.86	4.90	4.94
45-49	4.40	4.33	4.38	4.42	4.48	4.52	4.55
50-54	4.44	4.42	4.38	4.34	4.30	4.25	4.20
55-59	4.30	4.34	4.34	4.33	4.32	4.31	4.30
60-64	3.90	3.92	3.98	4.03	4.08	4.13	4.17
65-69	3.57	3.59	3.62	3.64	3.67	3.70	3.73
70-74	3.03	3.16	3.17	3.19	3.21	3.24	3.27
75-79	2.10	2.13	2.23	2.34	2.45	2.57	2.70
80 y más	2.52	2.62	2.71	2.81	2.91	3.02	3.13

PROVINCIA ELÍAS PIÑA

Cuadro 5.4

PROVINCIA ELÍAS PIÑA: Estimaciones y proyecciones de la estructura de la población total por año calendario, según sexo y grupos quinquenales de edad, 2000-2030

Grupos de edad	Años							
	2000	2001	2002	2003	2004	2005	2006	2007
Ambos sexos	100	100	100	100	100	100	100	100
0- 4	14.13	13.96	13.84	13.66	13.49	13.28	13.26	13.23
5-9	14.89	14.71	14.54	14.36	14.17	13.97	13.91	13.85
10-14	14.21	14.13	14.07	13.99	13.92	13.83	13.76	13.70
15-19	11.78	11.75	11.69	11.66	11.63	11.63	11.46	11.30
20-24	7.02	7.01	7.00	7.00	6.98	6.96	6.92	6.89
25-29	5.11	5.11	5.13	5.13	5.12	5.08	5.21	5.35
30-34	4.38	4.39	4.41	4.41	4.41	4.39	4.48	4.56
35-39	4.63	4.65	4.65	4.67	4.68	4.69	4.68	4.67
40-44	4.36	4.42	4.47	4.53	4.60	4.69	4.63	4.57
45-49	4.01	4.10	4.14	4.23	4.32	4.45	4.37	4.28
50-54	3.54	3.64	3.72	3.82	3.93	4.06	4.08	4.10
55-59	3.12	3.19	3.25	3.33	3.41	3.51	3.53	3.55
60-64	3.10	3.10	3.08	3.07	3.06	3.05	3.08	3.10
65-69	2.46	2.49	2.52	2.55	2.58	2.61	2.61	2.60
70-74	1.70	1.74	1.79	1.84	1.88	1.92	1.99	2.06
75-79	0.83	0.85	0.90	0.92	0.95	0.97	1.07	1.17
80 y más	0.72	0.76	0.80	0.84	0.88	0.92	0.97	1.01
Hombres	100	100	100	100	100	100	100	100
0- 4	13.53	13.36	13.26	13.09	12.93	12.72	12.74	12.77
5-9	14.75	14.57	14.39	14.21	14.03	13.84	13.73	13.63
10-14	14.53	14.46	14.40	14.33	14.26	14.18	14.10	14.01
15-19	12.34	12.32	12.27	12.25	12.23	12.25	12.04	11.83
20-24	6.93	6.94	6.93	6.95	6.94	6.92	6.91	6.90
25-29	4.90	4.91	4.93	4.93	4.93	4.89	5.04	5.19
30-34	4.14	4.14	4.16	4.16	4.16	4.12	4.25	4.38
35-39	4.36	4.37	4.37	4.38	4.38	4.38	4.40	4.42
40-44	4.21	4.27	4.31	4.36	4.42	4.50	4.46	4.42
45-49	3.93	4.01	4.05	4.13	4.22	4.35	4.25	4.16
50-54	3.62	3.70	3.78	3.87	3.97	4.09	4.12	4.16
55-59	3.25	3.32	3.38	3.45	3.53	3.63	3.63	3.63
60-64	3.26	3.25	3.22	3.21	3.19	3.19	3.18	3.18
65-69	2.63	2.66	2.68	2.71	2.74	2.77	2.75	2.73
70-74	1.90	1.94	1.98	2.02	2.07	2.11	2.16	2.21
75-79	0.98	1.02	1.06	1.09	1.13	1.14	1.24	1.34
80 y más	0.74	0.77	0.82	0.86	0.90	0.94	1.00	1.06
Mujeres	100	100	100	100	100	100	100	100
0- 4	14.79	14.61	14.47	14.29	14.11	13.89	13.82	13.74
5-9	15.04	14.86	14.71	14.52	14.33	14.12	14.11	14.10
10-14	13.86	13.78	13.71	13.62	13.54	13.44	13.40	13.35
15-19	11.17	11.12	11.07	11.02	10.98	10.95	10.83	10.72
20-24	7.11	7.10	7.07	7.06	7.03	7.00	6.94	6.87
25-29	5.33	5.32	5.35	5.34	5.33	5.28	5.41	5.53
30-34	4.65	4.66	4.68	4.69	4.69	4.68	4.72	4.76
35-39	4.92	4.95	4.95	4.98	4.99	5.03	4.99	4.94
40-44	4.52	4.59	4.64	4.71	4.79	4.89	4.81	4.73
45-49	4.10	4.19	4.24	4.33	4.43	4.56	4.49	4.42
50-54	3.46	3.57	3.66	3.77	3.89	4.03	4.04	4.05
55-59	2.98	3.05	3.12	3.19	3.27	3.37	3.42	3.46
60-64	2.93	2.93	2.92	2.92	2.92	2.91	2.96	3.01
65-69	2.27	2.30	2.34	2.37	2.41	2.45	2.46	2.47
70-74	1.50	1.54	1.59	1.63	1.68	1.71	1.80	1.89
75-79	0.66	0.68	0.72	0.74	0.76	0.77	0.88	0.99
80 y más	0.71	0.74	0.78	0.82	0.86	0.90	0.93	0.96

Cuadro 5.4

PROVINCIA ELÍAS PIÑA: Estimaciones y proyecciones de la estructura de la población total por año calendario, según sexo y grupos quinquenales de edad, 2000-2030

Grupos de edad	Años							
	2008	2009	2010	2011	2012	2013	2014	2015
Ambos sexos	100	100	100	100	100	100	100	100
0- 4	13.21	13.18	13.16	13.26	13.36	13.45	13.55	13.65
5-9	13.79	13.73	13.67	13.47	13.27	13.06	12.86	12.66
10-14	13.63	13.56	13.50	13.31	13.12	12.93	12.74	12.56
15-19	11.13	10.97	10.81	10.92	11.02	11.12	11.22	11.33
20-24	6.85	6.81	6.78	7.08	7.39	7.69	8.00	8.30
25-29	5.50	5.62	5.74	5.69	5.64	5.59	5.53	5.48
30-34	4.65	4.73	4.80	4.82	4.83	4.86	4.86	4.85
35-39	4.66	4.64	4.62	4.54	4.46	4.38	4.29	4.20
40-44	4.50	4.44	4.37	4.32	4.28	4.23	4.18	4.12
45-49	4.20	4.12	4.04	4.03	4.02	4.01	3.99	3.98
50-54	4.13	4.15	4.19	4.08	3.97	3.86	3.75	3.64
55-59	3.57	3.60	3.63	3.66	3.69	3.72	3.76	3.80
60-64	3.12	3.15	3.18	3.19	3.20	3.20	3.22	3.24
65-69	2.60	2.59	2.58	2.62	2.66	2.70	2.75	2.80
70-74	2.13	2.20	2.27	2.25	2.23	2.20	2.18	2.15
75-79	1.28	1.38	1.49	1.53	1.58	1.62	1.67	1.72
80 y más	1.06	1.11	1.16	1.23	1.30	1.37	1.44	1.52
Hombres	100	100	100	100	100	100	100	100
0- 4	12.79	12.81	12.84	12.91	12.98	13.04	13.11	13.19
5-9	13.52	13.42	13.32	13.11	12.91	12.70	12.50	12.31
10-14	13.92	13.84	13.76	13.47	13.19	12.90	12.62	12.34
15-19	11.62	11.41	11.21	11.36	11.51	11.66	11.80	11.95
20-24	6.89	6.87	6.87	7.26	7.66	8.06	8.45	8.84
25-29	5.35	5.48	5.61	5.60	5.59	5.58	5.57	5.57
30-34	4.51	4.63	4.75	4.76	4.76	4.78	4.78	4.77
35-39	4.43	4.44	4.45	4.39	4.33	4.28	4.21	4.15
40-44	4.38	4.33	4.29	4.23	4.18	4.13	4.07	4.01
45-49	4.06	3.97	3.88	3.89	3.90	3.91	3.92	3.92
50-54	4.19	4.23	4.28	4.11	3.95	3.78	3.62	3.46
55-59	3.62	3.63	3.65	3.69	3.72	3.76	3.80	3.85
60-64	3.18	3.19	3.19	3.20	3.20	3.21	3.22	3.24
65-69	2.71	2.69	2.66	2.68	2.70	2.72	2.75	2.77
70-74	2.26	2.31	2.36	2.34	2.31	2.29	2.26	2.23
75-79	1.44	1.54	1.64	1.67	1.69	1.72	1.75	1.77
80 y más	1.12	1.19	1.26	1.33	1.40	1.48	1.56	1.63
Mujeres	100	100	100	100	100	100	100	100
0- 4	13.67	13.59	13.52	13.65	13.78	13.91	14.04	14.17
5-9	14.09	14.07	14.06	13.86	13.66	13.46	13.25	13.05
10-14	13.30	13.26	13.22	13.13	13.05	12.96	12.88	12.80
15-19	10.60	10.49	10.38	10.43	10.48	10.53	10.57	10.62
20-24	6.81	6.75	6.68	6.88	7.08	7.29	7.49	7.69
25-29	5.66	5.78	5.88	5.79	5.69	5.59	5.49	5.39
30-34	4.80	4.84	4.87	4.89	4.91	4.94	4.95	4.95
35-39	4.90	4.85	4.80	4.70	4.59	4.49	4.38	4.26
40-44	4.64	4.55	4.46	4.42	4.38	4.34	4.30	4.25
45-49	4.35	4.28	4.22	4.18	4.15	4.12	4.08	4.04
50-54	4.05	4.07	4.09	4.04	3.99	3.95	3.90	3.85
55-59	3.51	3.56	3.62	3.64	3.66	3.68	3.71	3.75
60-64	3.06	3.11	3.17	3.18	3.19	3.20	3.21	3.24
65-69	2.48	2.49	2.50	2.56	2.62	2.68	2.75	2.83
70-74	1.99	2.08	2.17	2.15	2.14	2.11	2.09	2.06
75-79	1.09	1.20	1.31	1.38	1.45	1.52	1.58	1.65
80 y más	0.99	1.02	1.06	1.12	1.18	1.25	1.32	1.39

Cuadro 5.4

PROVINCIA ELÍAS PIÑA: Estimaciones y proyecciones de la estructura de la población total por año calendario, según sexo y grupos quinquenales de edad, 2000-2030

Grupos de edad	Años							
	2016	2017	2018	2019	2020	2021	2022	2023
Ambos sexos	100	100	100	100	100	100	100	100
0- 4	13.41	13.18	12.93	12.70	12.46	12.23	12.01	11.78
5-9	12.78	12.89	13.00	13.12	13.24	13.02	12.81	12.59
10-14	12.39	12.22	12.04	11.87	11.70	11.85	11.99	12.14
15-19	11.18	11.03	10.88	10.73	10.58	10.45	10.32	10.19
20-24	8.44	8.57	8.71	8.84	8.98	8.87	8.75	8.63
25-29	5.82	6.16	6.49	6.83	7.16	7.31	7.46	7.61
30-34	4.83	4.80	4.77	4.74	4.72	5.07	5.42	5.77
35-39	4.23	4.27	4.31	4.34	4.35	4.34	4.32	4.31
40-44	4.06	4.00	3.94	3.87	3.79	3.84	3.88	3.94
45-49	3.94	3.91	3.87	3.83	3.79	3.74	3.69	3.64
50-54	3.64	3.64	3.64	3.64	3.63	3.61	3.58	3.56
55-59	3.70	3.61	3.51	3.41	3.32	3.33	3.33	3.34
60-64	3.27	3.31	3.35	3.39	3.43	3.35	3.26	3.18
65-69	2.81	2.82	2.83	2.86	2.88	2.92	2.96	3.01
70-74	2.19	2.24	2.28	2.33	2.38	2.40	2.41	2.44
75-79	1.71	1.69	1.68	1.67	1.66	1.70	1.75	1.79
80 y más	1.59	1.68	1.76	1.84	1.93	1.98	2.03	2.09
Hombres	100	100	100	100	100	100	100	100
0- 4	12.93	12.68	12.42	12.17	11.92	11.69	11.45	11.21
5-9	12.40	12.49	12.58	12.67	12.76	12.54	12.31	12.08
10-14	12.18	12.01	11.85	11.69	11.53	11.65	11.77	11.89
15-19	11.71	11.47	11.23	10.99	10.75	10.63	10.52	10.39
20-24	9.02	9.21	9.38	9.56	9.74	9.54	9.34	9.13
25-29	5.99	6.41	6.83	7.25	7.67	7.86	8.05	8.24
30-34	4.78	4.80	4.81	4.83	4.84	5.28	5.71	6.14
35-39	4.17	4.20	4.23	4.25	4.26	4.29	4.31	4.34
40-44	3.97	3.92	3.88	3.83	3.78	3.82	3.85	3.90
45-49	3.88	3.84	3.80	3.75	3.70	3.67	3.64	3.61
50-54	3.48	3.50	3.52	3.54	3.55	3.52	3.49	3.46
55-59	3.70	3.55	3.41	3.26	3.12	3.15	3.18	3.21
60-64	3.28	3.33	3.37	3.42	3.47	3.34	3.21	3.08
65-69	2.78	2.79	2.81	2.83	2.85	2.90	2.94	2.99
70-74	2.25	2.28	2.30	2.33	2.36	2.37	2.39	2.41
75-79	1.76	1.75	1.74	1.72	1.71	1.73	1.76	1.79
80 y más	1.70	1.77	1.84	1.91	1.98	2.03	2.07	2.12
Mujeres	100	100	100	100	100	100	100	100
0- 4	13.95	13.73	13.51	13.29	13.07	12.86	12.65	12.43
5-9	13.20	13.34	13.48	13.63	13.78	13.59	13.39	13.19
10-14	12.62	12.44	12.26	12.08	11.90	12.08	12.25	12.43
15-19	10.58	10.53	10.48	10.43	10.38	10.24	10.09	9.95
20-24	7.78	7.86	7.94	8.03	8.11	8.09	8.08	8.06
25-29	5.63	5.87	6.10	6.34	6.58	6.68	6.78	6.87
30-34	4.87	4.80	4.72	4.65	4.57	4.83	5.09	5.34
35-39	4.30	4.35	4.40	4.43	4.46	4.40	4.33	4.27
40-44	4.17	4.08	4.00	3.90	3.81	3.86	3.92	3.99
45-49	4.01	3.99	3.96	3.93	3.89	3.82	3.75	3.67
50-54	3.83	3.81	3.78	3.75	3.72	3.71	3.69	3.67
55-59	3.70	3.66	3.62	3.58	3.54	3.53	3.51	3.50
60-64	3.26	3.29	3.32	3.35	3.39	3.36	3.33	3.30
65-69	2.84	2.85	2.87	2.89	2.92	2.95	2.99	3.02
70-74	2.13	2.19	2.26	2.33	2.40	2.42	2.44	2.47
75-79	1.64	1.63	1.62	1.61	1.60	1.67	1.73	1.79
80 y más	1.48	1.57	1.67	1.77	1.87	1.93	2.00	2.06

Cuadro 5.4

PROVINCIA ELÍAS PIÑA: Estimaciones y proyecciones de la estructura de la población total por año calendario, según sexo y grupos quinquenales de edad, 2000-2030

Grupos de edad	Años						
	2024	2025	2026	2027	2028	2029	2030
Ambos sexos	100	100	100	100	100	100	100
0- 4	11.55	11.32	11.10	10.87	10.64	10.41	10.18
5-9	12.38	12.16	11.96	11.76	11.56	11.36	11.15
10-14	12.29	12.43	12.25	12.06	11.87	11.68	11.49
15-19	10.06	9.93	10.11	10.29	10.48	10.67	10.86
20-24	8.52	8.40	8.31	8.22	8.13	8.03	7.94
25-29	7.75	7.90	7.81	7.72	7.62	7.52	7.42
30-34	6.13	6.49	6.64	6.80	6.96	7.12	7.28
35-39	4.29	4.28	4.64	5.01	5.38	5.76	6.13
40-44	3.98	4.01	4.00	4.00	4.00	3.99	3.99
45-49	3.58	3.51	3.57	3.63	3.69	3.74	3.78
50-54	3.53	3.50	3.46	3.42	3.37	3.33	3.27
55-59	3.35	3.35	3.34	3.32	3.31	3.29	3.27
60-64	3.10	3.02	3.03	3.05	3.07	3.08	3.09
65-69	3.05	3.11	3.04	2.97	2.90	2.83	2.76
70-74	2.47	2.50	2.54	2.59	2.64	2.69	2.75
75-79	1.84	1.89	1.91	1.94	1.97	2.00	2.04
80 y más	2.15	2.20	2.28	2.35	2.43	2.51	2.60
Hombres	100	100	100	100	100	100	100
0- 4	10.98	10.74	10.51	10.28	10.05	9.82	9.58
5-9	11.86	11.63	11.42	11.21	11.00	10.79	10.58
10-14	12.01	12.13	11.93	11.73	11.53	11.33	11.13
15-19	10.28	10.16	10.31	10.47	10.63	10.78	10.94
20-24	8.93	8.73	8.65	8.58	8.51	8.43	8.36
25-29	8.43	8.62	8.44	8.26	8.08	7.90	7.71
30-34	6.58	7.01	7.21	7.41	7.61	7.81	8.01
35-39	4.37	4.40	4.84	5.29	5.73	6.18	6.63
40-44	3.92	3.94	3.98	4.02	4.06	4.10	4.14
45-49	3.56	3.52	3.57	3.61	3.67	3.71	3.74
50-54	3.43	3.39	3.37	3.35	3.33	3.30	3.27
55-59	3.23	3.26	3.24	3.22	3.20	3.17	3.15
60-64	2.95	2.83	2.86	2.90	2.93	2.97	3.00
65-69	3.05	3.10	2.99	2.88	2.77	2.66	2.55
70-74	2.44	2.47	2.52	2.57	2.62	2.68	2.74
75-79	1.82	1.85	1.87	1.89	1.92	1.95	1.98
80 y más	2.16	2.21	2.26	2.32	2.38	2.43	2.50
Mujeres	100	100	100	100	100	100	100
0- 4	12.21	12.00	11.78	11.56	11.34	11.11	10.89
5-9	12.99	12.79	12.60	12.41	12.22	12.02	11.83
10-14	12.61	12.79	12.62	12.45	12.27	12.09	11.91
15-19	9.80	9.66	9.87	10.09	10.31	10.53	10.75
20-24	8.04	8.02	7.91	7.79	7.68	7.56	7.44
25-29	6.97	7.07	7.07	7.07	7.07	7.07	7.07
30-34	5.61	5.87	5.98	6.09	6.20	6.31	6.42
35-39	4.20	4.14	4.41	4.69	4.97	5.26	5.54
40-44	4.04	4.08	4.03	3.98	3.92	3.87	3.81
45-49	3.59	3.50	3.57	3.64	3.72	3.78	3.83
50-54	3.65	3.63	3.56	3.50	3.43	3.36	3.28
55-59	3.48	3.46	3.46	3.45	3.44	3.43	3.41
60-64	3.26	3.24	3.23	3.23	3.22	3.21	3.20
65-69	3.06	3.11	3.09	3.07	3.05	3.03	3.01
70-74	2.50	2.53	2.57	2.61	2.66	2.71	2.76
75-79	1.87	1.94	1.96	1.99	2.02	2.06	2.10
80 y más	2.13	2.20	2.30	2.40	2.50	2.60	2.72

PROVINCIA SAN JUAN

Cuadro 5.4

PROVINCIA SAN JUAN: Estimaciones y proyecciones de la estructura de la población total por año calendario, según sexo y grupos quinquenales de edad, 2000-2030

Grupos de edad	Años							
	2000	2001	2002	2003	2004	2005	2006	2007
Ambos sexos	100	100	100	100	100	100	100	100
0- 4	12.18	12.02	11.86	11.70	11.55	11.40	11.15	10.91
5-9	13.37	13.19	12.99	12.81	12.64	12.49	12.20	11.90
10-14	12.80	12.72	12.65	12.56	12.49	12.40	12.29	12.18
15-19	11.66	11.62	11.57	11.52	11.48	11.46	11.35	11.23
20-24	8.04	8.02	8.01	8.01	7.98	7.94	7.93	7.92
25-29	6.12	6.12	6.13	6.12	6.10	6.06	6.15	6.24
30-34	5.51	5.51	5.52	5.52	5.51	5.49	5.55	5.61
35-39	5.32	5.33	5.34	5.35	5.36	5.37	5.40	5.42
40-44	4.65	4.72	4.78	4.85	4.92	4.98	5.03	5.08
45-49	4.43	4.51	4.58	4.67	4.77	4.89	4.88	4.87
50-54	3.72	3.82	3.90	4.01	4.12	4.25	4.30	4.35
55-59	3.06	3.13	3.21	3.28	3.36	3.43	3.57	3.72
60-64	3.19	3.18	3.16	3.15	3.14	3.13	3.15	3.17
65-69	2.48	2.51	2.55	2.57	2.60	2.62	2.68	2.74
70-74	1.70	1.74	1.79	1.83	1.87	1.90	1.99	2.08
75-79	0.97	1.00	1.05	1.08	1.12	1.13	1.26	1.39
80 y más	0.83	0.87	0.91	0.96	1.00	1.05	1.12	1.20
Hombres	100	100	100	100	100	100	100	100
0- 4	12.08	11.93	11.77	11.61	11.46	11.32	11.04	10.75
5-9	13.12	12.95	12.75	12.58	12.41	12.27	11.97	11.67
10-14	12.75	12.68	12.61	12.54	12.47	12.40	12.28	12.15
15-19	12.11	12.08	12.03	12.00	11.98	11.98	11.82	11.65
20-24	8.28	8.28	8.27	8.28	8.26	8.23	8.22	8.22
25-29	5.91	5.91	5.93	5.93	5.92	5.87	6.02	6.15
30-34	5.28	5.28	5.29	5.28	5.27	5.24	5.35	5.45
35-39	5.14	5.15	5.16	5.16	5.16	5.15	5.22	5.28
40-44	4.76	4.82	4.88	4.94	5.00	5.07	5.09	5.11
45-49	4.30	4.39	4.46	4.54	4.64	4.75	4.77	4.80
50-54	3.77	3.86	3.94	4.03	4.13	4.25	4.31	4.38
55-59	3.05	3.11	3.19	3.25	3.33	3.39	3.52	3.65
60-64	3.17	3.16	3.13	3.12	3.10	3.09	3.11	3.13
65-69	2.61	2.63	2.66	2.69	2.71	2.73	2.75	2.78
70-74	1.80	1.84	1.88	1.92	1.96	1.99	2.06	2.12
75-79	1.05	1.08	1.14	1.17	1.20	1.22	1.35	1.49
80 y más	0.82	0.86	0.91	0.95	1.00	1.04	1.13	1.21
Mujeres	100	100	100	100	100	100	100	100
0- 4	12.28	12.12	11.97	11.81	11.65	11.48	11.28	11.08
5-9	13.64	13.46	13.26	13.08	12.90	12.74	12.45	12.16
10-14	12.86	12.77	12.69	12.59	12.50	12.40	12.31	12.22
15-19	11.16	11.10	11.05	10.99	10.94	10.89	10.83	10.77
20-24	7.77	7.74	7.72	7.71	7.67	7.62	7.60	7.58
25-29	6.36	6.35	6.35	6.33	6.31	6.27	6.31	6.33
30-34	5.76	5.77	5.77	5.77	5.77	5.76	5.77	5.77
35-39	5.51	5.53	5.55	5.57	5.58	5.61	5.60	5.58
40-44	4.53	4.60	4.68	4.75	4.82	4.89	4.97	5.05
45-49	4.56	4.65	4.71	4.81	4.91	5.05	4.99	4.94
50-54	3.66	3.77	3.87	3.98	4.10	4.25	4.28	4.32
55-59	3.07	3.15	3.23	3.31	3.39	3.47	3.62	3.78
60-64	3.22	3.21	3.20	3.19	3.18	3.18	3.20	3.22
65-69	2.33	2.36	2.42	2.45	2.48	2.50	2.60	2.70
70-74	1.58	1.62	1.68	1.72	1.77	1.80	1.91	2.03
75-79	0.89	0.91	0.96	0.99	1.02	1.03	1.15	1.27
80 y más	0.83	0.87	0.92	0.96	1.01	1.05	1.12	1.18

Cuadro 5.4

PROVINCIA SAN JUAN: Estimaciones y proyecciones de la estructura de la población total por año calendario, según sexo y grupos quinquenales de edad, 2000-2030

Grupos de edad	Años							
	2008	2009	2010	2011	2012	2013	2014	2015
Ambos sexos	100	100	100	100	100	100	100	100
0- 4	10.66	10.41	10.16	10.22	10.28	10.34	10.40	10.46
5-9	11.60	11.30	10.99	10.80	10.60	10.40	10.19	9.99
10-14	12.07	11.96	11.85	11.56	11.27	10.98	10.69	10.39
15-19	11.12	11.00	10.89	10.81	10.72	10.63	10.54	10.45
20-24	7.90	7.89	7.88	8.09	8.30	8.50	8.72	8.93
25-29	6.34	6.41	6.48	6.54	6.61	6.67	6.74	6.81
30-34	5.66	5.71	5.75	5.76	5.77	5.79	5.79	5.78
35-39	5.45	5.47	5.48	5.44	5.40	5.35	5.30	5.23
40-44	5.13	5.17	5.21	5.20	5.19	5.17	5.15	5.12
45-49	4.85	4.84	4.83	4.85	4.87	4.89	4.90	4.91
50-54	4.41	4.47	4.54	4.54	4.55	4.56	4.57	4.58
55-59	3.86	4.02	4.19	4.20	4.21	4.22	4.24	4.27
60-64	3.20	3.22	3.25	3.37	3.49	3.62	3.75	3.89
65-69	2.80	2.86	2.92	2.91	2.91	2.92	2.92	2.93
70-74	2.16	2.25	2.34	2.38	2.41	2.44	2.47	2.50
75-79	1.52	1.65	1.79	1.80	1.81	1.82	1.83	1.84
80 y más	1.28	1.36	1.44	1.53	1.62	1.71	1.80	1.90
Hombres	100	100	100	100	100	100	100	100
0- 4	10.46	10.18	9.89	9.93	9.97	10.00	10.04	10.09
5-9	11.36	11.06	10.75	10.54	10.32	10.10	9.89	9.67
10-14	12.02	11.89	11.77	11.47	11.17	10.87	10.56	10.26
15-19	11.49	11.32	11.16	11.05	10.94	10.83	10.72	10.61
20-24	8.21	8.21	8.21	8.42	8.63	8.84	9.06	9.28
25-29	6.31	6.44	6.56	6.66	6.77	6.88	6.99	7.11
30-34	5.56	5.66	5.75	5.77	5.79	5.83	5.84	5.84
35-39	5.34	5.39	5.45	5.42	5.39	5.37	5.33	5.29
40-44	5.12	5.13	5.14	5.15	5.15	5.16	5.15	5.15
45-49	4.83	4.86	4.89	4.89	4.89	4.89	4.88	4.87
50-54	4.45	4.53	4.61	4.61	4.61	4.62	4.62	4.63
55-59	3.79	3.94	4.09	4.13	4.17	4.21	4.25	4.31
60-64	3.15	3.17	3.20	3.31	3.42	3.53	3.66	3.78
65-69	2.80	2.82	2.84	2.84	2.84	2.84	2.85	2.86
70-74	2.18	2.25	2.31	2.34	2.36	2.39	2.41	2.43
75-79	1.63	1.77	1.91	1.89	1.87	1.85	1.83	1.81
80 y más	1.30	1.39	1.49	1.59	1.69	1.80	1.91	2.02
Mujeres	100	100	100	100	100	100	100	100
0- 4	10.88	10.67	10.47	10.55	10.63	10.71	10.79	10.88
5-9	11.86	11.56	11.26	11.09	10.91	10.72	10.54	10.35
10-14	12.12	12.03	11.94	11.66	11.39	11.11	10.83	10.54
15-19	10.71	10.65	10.59	10.53	10.47	10.41	10.35	10.28
20-24	7.56	7.54	7.52	7.72	7.92	8.13	8.33	8.55
25-29	6.37	6.39	6.40	6.41	6.43	6.44	6.46	6.48
30-34	5.78	5.77	5.76	5.75	5.75	5.75	5.73	5.70
35-39	5.57	5.55	5.53	5.47	5.40	5.33	5.26	5.17
40-44	5.13	5.21	5.29	5.26	5.22	5.19	5.14	5.10
45-49	4.88	4.82	4.77	4.81	4.85	4.89	4.92	4.96
50-54	4.36	4.41	4.46	4.47	4.48	4.49	4.51	4.52
55-59	3.94	4.11	4.29	4.27	4.26	4.24	4.23	4.22
60-64	3.25	3.28	3.31	3.44	3.58	3.71	3.86	4.01
65-69	2.81	2.91	3.01	3.00	3.00	3.00	3.00	3.01
70-74	2.14	2.26	2.37	2.42	2.46	2.50	2.54	2.58
75-79	1.39	1.52	1.65	1.69	1.73	1.78	1.82	1.87
80 y más	1.25	1.32	1.39	1.46	1.53	1.61	1.69	1.77

Cuadro 5.4

PROVINCIA SAN JUAN: Estimaciones y proyecciones de la estructura de la población total por año calendario, según sexo y grupos quinquenales de edad, 2000-2030

Grupos de edad	Años							
	2016	2017	2018	2019	2020	2021	2022	2023
Ambos sexos	100	100	100	100	100	100	100	100
0- 4	10.32	10.19	10.05	9.91	9.77	9.59	9.41	9.22
5-9	10.06	10.13	10.20	10.27	10.34	10.22	10.10	9.98
10-14	10.21	10.02	9.83	9.65	9.46	9.55	9.64	9.74
15-19	10.19	9.91	9.64	9.36	9.08	8.93	8.77	8.60
20-24	8.87	8.80	8.73	8.66	8.59	8.34	8.09	7.84
25-29	7.04	7.27	7.50	7.74	7.98	7.93	7.87	7.81
30-34	5.86	5.94	6.03	6.11	6.20	6.45	6.70	6.96
35-39	5.26	5.28	5.32	5.33	5.34	5.44	5.54	5.64
40-44	5.09	5.06	5.02	4.98	4.93	4.97	5.01	5.06
45-49	4.91	4.90	4.89	4.88	4.86	4.84	4.82	4.79
50-54	4.61	4.63	4.66	4.68	4.70	4.70	4.71	4.71
55-59	4.28	4.29	4.31	4.33	4.34	4.38	4.41	4.45
60-64	3.91	3.93	3.94	3.97	4.00	4.02	4.05	4.07
65-69	3.05	3.17	3.29	3.43	3.57	3.59	3.62	3.65
70-74	2.51	2.52	2.52	2.54	2.55	2.67	2.79	2.91
75-79	1.87	1.91	1.94	1.98	2.01	2.02	2.04	2.06
80 y más	1.97	2.05	2.12	2.20	2.28	2.36	2.44	2.53
Hombres	100	100	100	100	100	100	100	100
0- 4	9.95	9.81	9.68	9.54	9.40	9.22	9.03	8.84
5-9	9.72	9.77	9.82	9.87	9.93	9.81	9.68	9.56
10-14	10.06	9.86	9.66	9.46	9.26	9.33	9.40	9.48
15-19	10.33	10.05	9.76	9.48	9.19	9.02	8.85	8.68
20-24	9.19	9.10	9.01	8.91	8.82	8.57	8.32	8.06
25-29	7.34	7.57	7.80	8.04	8.28	8.21	8.13	8.05
30-34	5.97	6.10	6.22	6.35	6.49	6.73	6.99	7.24
35-39	5.33	5.36	5.41	5.43	5.45	5.59	5.73	5.88
40-44	5.13	5.11	5.09	5.07	5.03	5.08	5.13	5.19
45-49	4.89	4.90	4.91	4.91	4.92	4.91	4.90	4.90
50-54	4.64	4.65	4.65	4.66	4.66	4.68	4.70	4.72
55-59	4.32	4.33	4.34	4.35	4.37	4.38	4.40	4.42
60-64	3.83	3.87	3.92	3.97	4.03	4.04	4.06	4.09
65-69	2.97	3.08	3.19	3.31	3.44	3.48	3.54	3.59
70-74	2.44	2.45	2.46	2.47	2.48	2.59	2.69	2.80
75-79	1.84	1.86	1.89	1.91	1.94	1.95	1.96	1.98
80 y más	2.08	2.14	2.20	2.26	2.33	2.39	2.46	2.52
Mujeres	100	100	100	100	100	100	100	100
0- 4	10.74	10.61	10.47	10.34	10.20	10.02	9.83	9.64
5-9	10.44	10.53	10.62	10.71	10.81	10.69	10.57	10.45
10-14	10.37	10.20	10.03	9.86	9.68	9.80	9.91	10.03
15-19	10.03	9.76	9.50	9.23	8.95	8.81	8.67	8.52
20-24	8.50	8.46	8.41	8.37	8.32	8.08	7.84	7.59
25-29	6.70	6.93	7.16	7.40	7.64	7.60	7.57	7.54
30-34	5.74	5.77	5.80	5.84	5.88	6.13	6.38	6.63
35-39	5.19	5.20	5.22	5.22	5.21	5.26	5.31	5.36
40-44	5.05	4.99	4.94	4.88	4.81	4.84	4.87	4.91
45-49	4.93	4.90	4.87	4.84	4.80	4.76	4.72	4.68
50-54	4.57	4.62	4.66	4.71	4.75	4.73	4.71	4.70
55-59	4.24	4.26	4.28	4.30	4.32	4.37	4.43	4.49
60-64	4.00	3.99	3.98	3.97	3.97	4.00	4.03	4.06
65-69	3.14	3.27	3.41	3.56	3.71	3.71	3.71	3.71
70-74	2.59	2.59	2.60	2.61	2.63	2.76	2.89	3.03
75-79	1.92	1.96	2.01	2.05	2.09	2.11	2.12	2.14
80 y más	1.86	1.94	2.03	2.13	2.22	2.32	2.42	2.53

Cuadro 5.4

PROVINCIA SAN JUAN: Estimaciones y proyecciones de la estructura de la población total por año calendario, según sexo y grupos quinquenales de edad, 2000-2030

Grupos de edad	Años						
	2024	2025	2026	2027	2028	2029	2030
Ambos sexos	100	100	100	100	100	100	100
0- 4	9.03	8.83	8.64	8.45	8.25	8.04	7.84
5-9	9.85	9.73	9.56	9.39	9.22	9.04	8.86
10-14	9.83	9.93	9.83	9.73	9.62	9.51	9.41
15-19	8.44	8.28	8.40	8.52	8.64	8.77	8.90
20-24	7.58	7.33	7.20	7.07	6.93	6.79	6.66
25-29	7.76	7.70	7.47	7.24	7.00	6.76	6.51
30-34	7.22	7.48	7.44	7.40	7.35	7.30	7.26
35-39	5.74	5.84	6.12	6.39	6.67	6.95	7.25
40-44	5.09	5.11	5.22	5.34	5.45	5.57	5.70
45-49	4.76	4.72	4.78	4.83	4.89	4.94	4.97
50-54	4.71	4.70	4.69	4.68	4.67	4.65	4.62
55-59	4.48	4.51	4.53	4.55	4.56	4.57	4.58
60-64	4.10	4.13	4.18	4.22	4.27	4.31	4.36
65-69	3.68	3.72	3.75	3.79	3.82	3.86	3.90
70-74	3.04	3.18	3.22	3.25	3.29	3.33	3.38
75-79	2.08	2.10	2.21	2.32	2.44	2.57	2.70
80 y más	2.61	2.70	2.77	2.85	2.93	3.02	3.11
Hombres	100	100	100	100	100	100	100
0- 4	8.66	8.47	8.28	8.08	7.89	7.69	7.49
5-9	9.44	9.31	9.15	8.98	8.80	8.63	8.45
10-14	9.55	9.63	9.53	9.42	9.32	9.21	9.10
15-19	8.51	8.33	8.43	8.53	8.64	8.74	8.85
20-24	7.80	7.54	7.40	7.26	7.12	6.97	6.82
25-29	7.98	7.90	7.67	7.43	7.19	6.95	6.70
30-34	7.50	7.76	7.70	7.64	7.57	7.51	7.44
35-39	6.02	6.17	6.44	6.71	6.99	7.27	7.56
40-44	5.23	5.26	5.42	5.57	5.73	5.90	6.07
45-49	4.88	4.86	4.92	4.98	5.05	5.11	5.15
50-54	4.74	4.75	4.76	4.76	4.76	4.76	4.75
55-59	4.43	4.44	4.48	4.51	4.54	4.57	4.60
60-64	4.11	4.13	4.16	4.19	4.22	4.24	4.27
65-69	3.65	3.71	3.74	3.77	3.80	3.84	3.87
70-74	2.92	3.05	3.10	3.16	3.21	3.28	3.35
75-79	2.00	2.02	2.12	2.21	2.32	2.43	2.54
80 y más	2.59	2.66	2.72	2.78	2.85	2.91	2.99
Mujeres	100	100	100	100	100	100	100
0- 4	9.45	9.25	9.06	8.86	8.66	8.45	8.24
5-9	10.33	10.21	10.04	9.87	9.69	9.51	9.33
10-14	10.15	10.27	10.17	10.07	9.97	9.86	9.76
15-19	8.37	8.22	8.36	8.51	8.65	8.80	8.96
20-24	7.34	7.08	6.96	6.84	6.72	6.59	6.46
25-29	7.50	7.47	7.24	7.01	6.77	6.53	6.29
30-34	6.90	7.16	7.14	7.12	7.09	7.07	7.05
35-39	5.42	5.47	5.74	6.02	6.30	6.59	6.89
40-44	4.92	4.93	5.00	5.06	5.13	5.20	5.27
45-49	4.63	4.57	4.62	4.65	4.71	4.74	4.76
50-54	4.67	4.64	4.62	4.59	4.56	4.52	4.47
55-59	4.54	4.59	4.59	4.59	4.58	4.57	4.56
60-64	4.09	4.12	4.19	4.26	4.33	4.40	4.46
65-69	3.72	3.73	3.77	3.81	3.85	3.89	3.94
70-74	3.18	3.34	3.35	3.36	3.38	3.40	3.43
75-79	2.16	2.19	2.31	2.44	2.58	2.73	2.88
80 y más	2.64	2.75	2.84	2.93	3.03	3.14	3.25

REGIÓN YUMA

Cuadro 5.4

REGIÓN YUMA: Estimaciones y proyecciones de la estructura de la población total por año calendario, según sexo y grupos quinquenales de edad, 2000-2030

Grupos de edad	Años							
	2000	2001	2002	2003	2004	2005	2006	2007
Ambos sexos	100	100	100	100	100	100	100	100
0- 4	12.58	12.41	12.25	12.09	11.95	11.79	11.65	11.51
5-9	12.32	12.13	11.94	11.77	11.62	11.48	11.28	11.09
10-14	11.21	11.13	11.04	10.96	10.89	10.83	10.68	10.54
15-19	10.12	10.08	10.03	9.99	9.96	9.94	9.86	9.80
20-24	9.18	9.18	9.19	9.20	9.17	9.12	9.20	9.28
25-29	8.57	8.58	8.62	8.63	8.62	8.58	8.76	8.92
30-34	7.17	7.19	7.24	7.25	7.25	7.21	7.42	7.61
35-39	6.33	6.36	6.40	6.42	6.43	6.42	6.56	6.70
40-44	5.36	5.44	5.52	5.59	5.67	5.75	5.76	5.76
45-49	4.06	4.14	4.23	4.31	4.40	4.49	4.56	4.62
50-54	3.27	3.36	3.45	3.54	3.64	3.75	3.77	3.80
55-59	2.63	2.69	2.73	2.79	2.85	2.93	2.90	2.89
60-64	2.49	2.49	2.45	2.44	2.43	2.44	2.39	2.34
65-69	1.92	1.94	1.95	1.97	1.99	2.02	1.95	1.88
70-74	1.30	1.33	1.36	1.39	1.42	1.45	1.44	1.43
75-79	0.86	0.89	0.91	0.94	0.96	1.00	0.99	0.99
80 y más	0.63	0.67	0.70	0.73	0.76	0.80	0.81	0.83
Hombres	100	100	100	100	100	100	100	100
0- 4	12.50	12.32	12.17	12.01	11.86	11.72	11.56	11.41
5-9	12.29	12.10	11.91	11.73	11.58	11.45	11.22	11.01
10-14	11.07	11.00	10.91	10.83	10.77	10.72	10.55	10.38
15-19	10.03	9.99	9.94	9.91	9.89	9.88	9.77	9.67
20-24	8.94	8.95	8.98	9.00	8.99	8.95	9.06	9.17
25-29	8.33	8.35	8.41	8.43	8.43	8.38	8.64	8.88
30-34	6.93	6.94	7.00	7.01	7.00	6.95	7.22	7.48
35-39	6.31	6.33	6.37	6.38	6.39	6.37	6.53	6.67
40-44	5.45	5.53	5.60	5.67	5.74	5.81	5.82	5.83
45-49	4.16	4.25	4.34	4.42	4.51	4.60	4.65	4.71
50-54	3.32	3.41	3.48	3.56	3.65	3.74	3.79	3.84
55-59	2.77	2.83	2.86	2.92	2.98	3.06	3.00	2.96
60-64	2.78	2.77	2.73	2.71	2.70	2.71	2.62	2.53
65-69	2.07	2.09	2.09	2.11	2.12	2.15	2.07	1.99
70-74	1.44	1.47	1.49	1.52	1.55	1.59	1.57	1.55
75-79	0.94	0.97	1.00	1.03	1.05	1.09	1.08	1.06
80 y más	0.66	0.69	0.72	0.76	0.79	0.83	0.85	0.86
Mujeres	100	100	100	100	100	100	100	100
0- 4	12.67	12.49	12.34	12.18	12.03	11.87	11.74	11.61
5-9	12.34	12.16	11.98	11.81	11.66	11.52	11.35	11.18
10-14	11.35	11.26	11.18	11.09	11.01	10.94	10.82	10.71
15-19	10.22	10.17	10.12	10.07	10.03	10.00	9.96	9.93
20-24	9.43	9.41	9.40	9.40	9.36	9.31	9.35	9.39
25-29	8.82	8.82	8.84	8.84	8.83	8.79	8.88	8.97
30-34	7.42	7.44	7.48	7.50	7.50	7.48	7.62	7.75
35-39	6.35	6.38	6.43	6.45	6.47	6.47	6.60	6.72
40-44	5.27	5.36	5.43	5.52	5.60	5.69	5.69	5.69
45-49	3.95	4.03	4.12	4.20	4.28	4.37	4.45	4.53
50-54	3.21	3.32	3.41	3.52	3.62	3.75	3.76	3.77
55-59	2.48	2.54	2.59	2.65	2.72	2.79	2.80	2.81
60-64	2.20	2.19	2.17	2.17	2.16	2.16	2.15	2.14
65-69	1.76	1.79	1.80	1.82	1.84	1.88	1.82	1.77
70-74	1.15	1.19	1.21	1.24	1.28	1.31	1.31	1.32
75-79	0.78	0.80	0.82	0.85	0.87	0.90	0.91	0.92
80 y más	0.61	0.64	0.67	0.70	0.73	0.76	0.78	0.79

Cuadro 5.4

REGIÓN YUMA: Estimaciones y proyecciones de la estructura de la población total por año calendario, según sexo y grupos quinquenales de edad, 2000-2030

Grupos de edad	Años							
	2008	2009	2010	2011	2012	2013	2014	2015
Ambos sexos	100	100	100	100	100	100	100	100
0- 4	11.37	11.24	11.13	11.11	11.09	11.06	11.05	11.04
5-9	10.91	10.73	10.57	10.49	10.42	10.34	10.28	10.21
10-14	10.41	10.29	10.17	10.06	9.96	9.86	9.77	9.68
15-19	9.73	9.67	9.61	9.53	9.44	9.36	9.28	9.21
20-24	9.34	9.41	9.48	9.32	9.17	9.02	8.88	8.75
25-29	9.10	9.24	9.36	9.19	9.03	8.86	8.71	8.57
30-34	7.80	7.97	8.12	8.19	8.25	8.33	8.37	8.40
35-39	6.83	6.94	7.05	7.11	7.16	7.21	7.25	7.29
40-44	5.76	5.76	5.76	5.89	6.00	6.12	6.22	6.32
45-49	4.69	4.75	4.81	4.89	4.96	5.03	5.09	5.15
50-54	3.83	3.87	3.90	3.98	4.05	4.12	4.20	4.27
55-59	2.87	2.86	2.85	2.97	3.08	3.19	3.30	3.41
60-64	2.30	2.25	2.22	2.26	2.31	2.35	2.40	2.45
65-69	1.82	1.75	1.69	1.72	1.75	1.78	1.82	1.85
70-74	1.43	1.42	1.41	1.40	1.38	1.37	1.36	1.34
75-79	0.99	0.99	0.99	1.00	1.01	1.01	1.02	1.03
80 y más	0.84	0.86	0.87	0.91	0.94	0.98	1.01	1.04
Hombres	100	100	100	100	100	100	100	100
0- 4	11.26	11.13	11.01	11.01	11.01	11.01	11.01	11.02
5-9	10.80	10.60	10.42	10.36	10.30	10.24	10.19	10.14
10-14	10.22	10.08	9.94	9.85	9.77	9.69	9.61	9.54
15-19	9.57	9.48	9.39	9.30	9.21	9.12	9.04	8.96
20-24	9.27	9.37	9.47	9.27	9.07	8.88	8.71	8.54
25-29	9.13	9.34	9.52	9.32	9.13	8.94	8.76	8.59
30-34	7.73	7.95	8.16	8.26	8.35	8.45	8.52	8.57
35-39	6.81	6.94	7.06	7.14	7.21	7.28	7.33	7.38
40-44	5.83	5.83	5.83	5.96	6.07	6.18	6.28	6.38
45-49	4.76	4.81	4.86	4.95	5.03	5.10	5.17	5.24
50-54	3.88	3.93	3.98	4.05	4.12	4.19	4.26	4.32
55-59	2.91	2.88	2.85	2.97	3.10	3.21	3.33	3.46
60-64	2.45	2.38	2.31	2.33	2.35	2.37	2.39	2.42
65-69	1.91	1.83	1.76	1.79	1.82	1.85	1.88	1.91
70-74	1.53	1.51	1.49	1.47	1.45	1.43	1.41	1.39
75-79	1.05	1.04	1.03	1.04	1.05	1.06	1.07	1.08
80 y más	0.87	0.89	0.91	0.94	0.97	1.00	1.04	1.07
Mujeres	100	100	100	100	100	100	100	100
0- 4	11.48	11.36	11.25	11.21	11.17	11.13	11.09	11.06
5-9	11.02	10.87	10.73	10.63	10.54	10.45	10.37	10.29
10-14	10.60	10.50	10.41	10.29	10.16	10.04	9.93	9.83
15-19	9.89	9.87	9.84	9.76	9.69	9.61	9.54	9.48
20-24	9.42	9.46	9.50	9.38	9.28	9.17	9.07	8.98
25-29	9.08	9.14	9.19	9.05	8.92	8.78	8.66	8.55
30-34	7.87	7.98	8.07	8.11	8.14	8.19	8.21	8.21
35-39	6.84	6.94	7.04	7.08	7.11	7.15	7.17	7.19
40-44	5.69	5.69	5.68	5.81	5.93	6.05	6.15	6.25
45-49	4.61	4.68	4.76	4.82	4.88	4.94	5.00	5.05
50-54	3.78	3.80	3.82	3.90	3.98	4.06	4.13	4.21
55-59	2.82	2.84	2.86	2.97	3.06	3.16	3.26	3.36
60-64	2.13	2.12	2.12	2.19	2.26	2.33	2.40	2.48
65-69	1.72	1.66	1.61	1.65	1.68	1.71	1.75	1.78
70-74	1.32	1.32	1.33	1.32	1.31	1.31	1.30	1.30
75-79	0.93	0.94	0.95	0.95	0.96	0.96	0.97	0.97
80 y más	0.81	0.82	0.84	0.88	0.91	0.95	0.98	1.02

Cuadro 5.4

REGIÓN YUMA: Estimaciones y proyecciones de la estructura de la población total por año calendario, según sexo y grupos quinquenales de edad, 2000-2030

Grupos de edad	Años							
	2016	2017	2018	2019	2020	2021	2022	2023
Ambos sexos	100	100	100	100	100	100	100	100
0- 4	10.83	10.63	10.43	10.25	10.07	9.89	9.73	9.56
5-9	10.22	10.22	10.23	10.23	10.24	10.07	9.90	9.74
10-14	9.63	9.58	9.54	9.49	9.45	9.48	9.50	9.51
15-19	9.14	9.07	8.99	8.93	8.86	8.84	8.81	8.78
20-24	8.69	8.64	8.58	8.53	8.49	8.43	8.38	8.33
25-29	8.45	8.34	8.22	8.11	8.01	7.98	7.95	7.92
30-34	8.26	8.13	8.00	7.88	7.76	7.67	7.59	7.50
35-39	7.37	7.44	7.53	7.58	7.62	7.51	7.41	7.30
40-44	6.39	6.45	6.51	6.56	6.61	6.69	6.77	6.87
45-49	5.27	5.39	5.51	5.62	5.72	5.79	5.86	5.93
50-54	4.35	4.42	4.49	4.56	4.63	4.75	4.87	4.99
55-59	3.49	3.56	3.64	3.71	3.78	3.86	3.94	4.01
60-64	2.56	2.66	2.76	2.87	2.97	3.05	3.12	3.20
65-69	1.89	1.94	1.98	2.03	2.08	2.18	2.28	2.37
70-74	1.37	1.41	1.44	1.47	1.50	1.55	1.59	1.63
75-79	1.02	1.02	1.01	1.01	1.00	1.03	1.06	1.09
80 y más	1.07	1.10	1.13	1.16	1.19	1.22	1.24	1.26
Hombres	100	100	100	100	100	100	100	100
0- 4	10.82	10.62	10.43	10.26	10.08	9.92	9.75	9.59
5-9	10.16	10.19	10.20	10.23	10.25	10.09	9.93	9.77
10-14	9.51	9.47	9.44	9.41	9.38	9.42	9.46	9.49
15-19	8.90	8.85	8.79	8.74	8.69	8.68	8.67	8.65
20-24	8.47	8.41	8.35	8.30	8.24	8.21	8.17	8.13
25-29	8.44	8.28	8.13	7.99	7.85	7.82	7.78	7.74
30-34	8.41	8.25	8.09	7.95	7.80	7.68	7.56	7.44
35-39	7.48	7.58	7.69	7.77	7.83	7.70	7.56	7.43
40-44	6.46	6.54	6.62	6.68	6.74	6.85	6.95	7.06
45-49	5.36	5.48	5.59	5.70	5.79	5.88	5.97	6.05
50-54	4.41	4.49	4.57	4.64	4.72	4.84	4.95	5.06
55-59	3.53	3.60	3.67	3.74	3.80	3.89	3.97	4.05
60-64	2.54	2.65	2.76	2.87	2.99	3.06	3.13	3.20
65-69	1.93	1.96	1.98	2.01	2.04	2.14	2.25	2.35
70-74	1.42	1.45	1.47	1.51	1.54	1.56	1.58	1.61
75-79	1.07	1.05	1.04	1.03	1.02	1.05	1.08	1.10
80 y más	1.10	1.13	1.16	1.18	1.21	1.23	1.25	1.26
Mujeres	100	100	100	100	100	100	100	100
0- 4	10.84	10.64	10.43	10.24	10.05	9.87	9.70	9.53
5-9	10.28	10.26	10.25	10.24	10.23	10.05	9.88	9.71
10-14	9.76	9.70	9.64	9.58	9.53	9.53	9.54	9.54
15-19	9.39	9.30	9.21	9.12	9.04	9.00	8.96	8.92
20-24	8.93	8.88	8.83	8.78	8.74	8.67	8.60	8.53
25-29	8.47	8.39	8.32	8.25	8.18	8.15	8.13	8.10
30-34	8.11	8.00	7.90	7.80	7.71	7.66	7.62	7.57
35-39	7.24	7.29	7.35	7.39	7.40	7.32	7.24	7.17
40-44	6.31	6.35	6.40	6.44	6.47	6.53	6.59	6.66
45-49	5.18	5.31	5.43	5.54	5.64	5.70	5.76	5.81
50-54	4.28	4.35	4.41	4.48	4.53	4.66	4.79	4.91
55-59	3.44	3.52	3.60	3.68	3.76	3.83	3.90	3.97
60-64	2.58	2.67	2.76	2.86	2.96	3.04	3.12	3.20
65-69	1.85	1.92	1.98	2.05	2.12	2.22	2.31	2.39
70-74	1.33	1.36	1.40	1.43	1.47	1.53	1.59	1.65
75-79	0.98	0.98	0.98	0.98	0.98	1.02	1.05	1.08
80 y más	1.05	1.08	1.11	1.14	1.18	1.20	1.23	1.26

Cuadro 5.4

REGIÓN YUMA: Estimaciones y proyecciones de la estructura de la población total por año calendario, según sexo y grupos quinquenales de edad, 2000-2030

Grupos de edad	Años						
	2024	2025	2026	2027	2028	2029	2030
Ambos sexos	100	100	100	100	100	100	100
0- 4	9.40	9.25	9.12	8.99	8.87	8.75	8.63
5-9	9.58	9.43	9.28	9.14	9.00	8.86	8.73
10-14	9.54	9.56	9.41	9.27	9.13	8.99	8.86
15-19	8.76	8.74	8.77	8.81	8.84	8.87	8.90
20-24	8.28	8.24	8.22	8.21	8.20	8.19	8.18
25-29	7.89	7.86	7.82	7.79	7.75	7.72	7.68
30-34	7.43	7.35	7.34	7.33	7.31	7.30	7.29
35-39	7.20	7.11	7.05	6.98	6.92	6.87	6.81
40-44	6.93	6.98	6.89	6.81	6.72	6.64	6.57
45-49	5.99	6.04	6.13	6.22	6.32	6.39	6.45
50-54	5.10	5.20	5.28	5.35	5.42	5.49	5.54
55-59	4.08	4.15	4.27	4.39	4.51	4.61	4.72
60-64	3.27	3.34	3.42	3.50	3.57	3.64	3.71
65-69	2.47	2.56	2.64	2.71	2.78	2.85	2.92
70-74	1.68	1.72	1.81	1.90	1.98	2.07	2.16
75-79	1.12	1.15	1.19	1.23	1.27	1.31	1.35
80 y más	1.28	1.30	1.34	1.38	1.41	1.45	1.49
Hombres	100	100	100	100	100	100	100
0- 4	9.44	9.29	9.17	9.05	8.92	8.81	8.70
5-9	9.61	9.47	9.33	9.19	9.05	8.92	8.80
10-14	9.53	9.57	9.42	9.29	9.15	9.02	8.89
15-19	8.64	8.64	8.68	8.73	8.78	8.83	8.87
20-24	8.10	8.07	8.07	8.07	8.07	8.07	8.07
25-29	7.71	7.68	7.65	7.63	7.61	7.59	7.57
30-34	7.33	7.23	7.21	7.19	7.17	7.16	7.14
35-39	7.31	7.19	7.10	7.00	6.91	6.82	6.73
40-44	7.15	7.22	7.11	7.00	6.89	6.78	6.69
45-49	6.12	6.18	6.29	6.39	6.51	6.60	6.68
50-54	5.17	5.27	5.36	5.44	5.53	5.60	5.67
55-59	4.13	4.20	4.32	4.43	4.54	4.65	4.75
60-64	3.26	3.33	3.42	3.50	3.58	3.65	3.72
65-69	2.45	2.55	2.62	2.68	2.75	2.81	2.88
70-74	1.64	1.67	1.76	1.85	1.93	2.02	2.11
75-79	1.13	1.16	1.18	1.20	1.23	1.25	1.28
80 y más	1.28	1.29	1.32	1.35	1.38	1.42	1.45
Mujeres	100	100	100	100	100	100	100
0- 4	9.36	9.21	9.07	8.94	8.81	8.68	8.56
5-9	9.54	9.39	9.24	9.09	8.94	8.80	8.67
10-14	9.55	9.55	9.40	9.25	9.10	8.96	8.83
15-19	8.88	8.85	8.87	8.89	8.90	8.92	8.94
20-24	8.47	8.41	8.38	8.36	8.33	8.31	8.29
25-29	8.08	8.05	8.00	7.95	7.90	7.85	7.80
30-34	7.52	7.48	7.47	7.47	7.45	7.45	7.44
35-39	7.09	7.02	7.00	6.97	6.94	6.92	6.89
40-44	6.71	6.74	6.68	6.62	6.56	6.50	6.45
45-49	5.86	5.90	5.97	6.03	6.12	6.17	6.21
50-54	5.02	5.13	5.19	5.26	5.32	5.37	5.41
55-59	4.04	4.10	4.23	4.35	4.47	4.58	4.69
60-64	3.28	3.35	3.43	3.50	3.57	3.64	3.70
65-69	2.48	2.58	2.65	2.73	2.81	2.89	2.96
70-74	1.72	1.79	1.87	1.95	2.03	2.12	2.20
75-79	1.11	1.14	1.20	1.25	1.31	1.37	1.43
80 y más	1.28	1.31	1.35	1.40	1.44	1.49	1.53

PROVINCIA EL SEIBO

Cuadro 5.4

PROVINCIA EL SEIBO: Estimaciones y proyecciones de la estructura de la población total por año calendario, según sexo y grupos quinquenales de edad, 2000-2030

Grupos de edad	Años							
	2000	2001	2002	2003	2004	2005	2006	2007
Ambos sexos	100	100	100	100	100	100	100	100
0- 4	12.51	12.35	12.18	12.01	11.85	11.70	11.43	11.16
5-9	13.35	13.17	12.99	12.81	12.63	12.47	12.28	12.10
10-14	12.53	12.45	12.35	12.27	12.19	12.13	11.93	11.73
15-19	10.67	10.63	10.60	10.56	10.52	10.48	10.48	10.48
20-24	7.87	7.85	7.87	7.87	7.84	7.76	7.90	8.04
25-29	6.48	6.47	6.50	6.49	6.47	6.41	6.58	6.74
30-34	5.45	5.45	5.48	5.47	5.47	5.43	5.58	5.72
35-39	5.27	5.28	5.30	5.31	5.31	5.31	5.37	5.42
40-44	5.20	5.28	5.32	5.39	5.46	5.57	5.47	5.37
45-49	4.16	4.24	4.32	4.40	4.49	4.60	4.65	4.70
50-54	3.67	3.77	3.85	3.95	4.06	4.19	4.23	4.29
55-59	2.93	3.00	3.06	3.13	3.20	3.28	3.34	3.40
60-64	3.23	3.22	3.19	3.18	3.17	3.16	3.16	3.16
65-69	2.65	2.68	2.71	2.74	2.77	2.80	2.78	2.75
70-74	1.88	1.92	1.97	2.01	2.06	2.11	2.14	2.17
75-79	1.28	1.31	1.35	1.39	1.43	1.48	1.51	1.55
80 y más	0.88	0.93	0.97	1.02	1.07	1.12	1.18	1.24
Hombres	100	100	100	100	100	100	100	100
0- 4	11.92	11.76	11.60	11.44	11.29	11.14	10.88	10.62
5-9	12.94	12.76	12.58	12.40	12.23	12.07	11.86	11.65
10-14	11.93	11.86	11.77	11.70	11.63	11.57	11.37	11.17
15-19	10.92	10.89	10.87	10.83	10.81	10.78	10.74	10.70
20-24	7.82	7.81	7.85	7.85	7.83	7.75	7.96	8.17
25-29	6.25	6.25	6.30	6.29	6.27	6.21	6.46	6.70
30-34	5.28	5.28	5.30	5.29	5.28	5.23	5.40	5.56
35-39	5.07	5.07	5.09	5.09	5.09	5.07	5.16	5.24
40-44	5.28	5.35	5.38	5.44	5.51	5.61	5.49	5.36
45-49	4.33	4.41	4.48	4.56	4.65	4.77	4.77	4.79
50-54	3.90	3.99	4.07	4.16	4.26	4.39	4.42	4.45
55-59	3.19	3.25	3.31	3.38	3.45	3.54	3.56	3.59
60-64	3.71	3.69	3.65	3.63	3.61	3.61	3.56	3.51
65-69	2.96	2.99	3.01	3.04	3.06	3.09	3.06	3.02
70-74	2.14	2.19	2.23	2.27	2.32	2.37	2.39	2.42
75-79	1.45	1.49	1.54	1.58	1.63	1.68	1.70	1.73
80 y más	0.90	0.94	0.99	1.04	1.09	1.13	1.22	1.30
Mujeres	100	100	100	100	100	100	100	100
0- 4	13.18	13.01	12.84	12.67	12.50	12.35	12.06	11.78
5-9	13.82	13.64	13.46	13.28	13.11	12.93	12.77	12.62
10-14	13.21	13.12	13.02	12.93	12.84	12.76	12.57	12.38
15-19	10.37	10.32	10.29	10.24	10.19	10.13	10.17	10.21
20-24	7.92	7.90	7.89	7.88	7.84	7.78	7.83	7.89
25-29	6.74	6.73	6.73	6.72	6.69	6.65	6.72	6.79
30-34	5.64	5.65	5.68	5.68	5.68	5.65	5.78	5.90
35-39	5.49	5.52	5.54	5.56	5.58	5.60	5.61	5.62
40-44	5.11	5.19	5.25	5.33	5.41	5.52	5.45	5.38
45-49	3.97	4.05	4.14	4.22	4.31	4.40	4.50	4.60
50-54	3.41	3.51	3.61	3.71	3.83	3.96	4.02	4.09
55-59	2.64	2.71	2.77	2.84	2.91	2.99	3.08	3.18
60-64	2.68	2.67	2.67	2.66	2.66	2.65	2.69	2.74
65-69	2.30	2.33	2.36	2.39	2.43	2.47	2.45	2.43
70-74	1.58	1.62	1.67	1.71	1.76	1.81	1.84	1.88
75-79	1.08	1.11	1.14	1.18	1.21	1.25	1.29	1.34
80 y más	0.87	0.91	0.95	1.00	1.05	1.10	1.14	1.18

Cuadro 5.4

PROVINCIA EL SEIBO: Estimaciones y proyecciones de la estructura de la población total por año calendario, según sexo y grupos quinquenales de edad, 2000-2030

Grupos de edad	Años							
	2008	2009	2010	2011	2012	2013	2014	2015
Ambos sexos	100	100	100	100	100	100	100	100
0- 4	10.88	10.61	10.33	10.42	10.51	10.59	10.68	10.77
5-9	11.91	11.73	11.55	11.26	10.99	10.71	10.44	10.18
10-14	11.52	11.32	11.12	11.08	11.03	10.99	10.94	10.90
15-19	10.47	10.47	10.47	10.34	10.21	10.08	9.95	9.83
20-24	8.18	8.32	8.46	8.57	8.67	8.78	8.88	8.99
25-29	6.92	7.07	7.22	7.28	7.34	7.40	7.46	7.52
30-34	5.87	6.00	6.14	6.22	6.31	6.40	6.47	6.53
35-39	5.47	5.51	5.55	5.57	5.57	5.58	5.58	5.58
40-44	5.26	5.15	5.04	5.04	5.04	5.04	5.03	5.02
45-49	4.75	4.80	4.85	4.81	4.76	4.71	4.66	4.61
50-54	4.34	4.40	4.46	4.45	4.45	4.44	4.44	4.43
55-59	3.47	3.54	3.61	3.69	3.77	3.84	3.92	4.01
60-64	3.16	3.16	3.17	3.18	3.19	3.20	3.23	3.26
65-69	2.72	2.68	2.65	2.67	2.68	2.70	2.72	2.75
70-74	2.20	2.24	2.27	2.26	2.24	2.23	2.21	2.20
75-79	1.58	1.62	1.66	1.66	1.67	1.67	1.68	1.68
80 y más	1.31	1.38	1.45	1.51	1.57	1.63	1.69	1.75
Hombres	100	100	100	100	100	100	100	100
0- 4	10.35	10.09	9.83	9.92	10.00	10.08	10.17	10.25
5-9	11.44	11.24	11.03	10.77	10.51	10.24	9.99	9.74
10-14	10.96	10.76	10.55	10.54	10.52	10.50	10.48	10.47
15-19	10.66	10.62	10.59	10.35	10.11	9.87	9.64	9.41
20-24	8.38	8.59	8.80	8.87	8.94	9.02	9.09	9.16
25-29	6.97	7.21	7.43	7.52	7.61	7.69	7.78	7.87
30-34	5.73	5.88	6.04	6.19	6.33	6.49	6.62	6.74
35-39	5.33	5.41	5.48	5.51	5.53	5.55	5.56	5.57
40-44	5.22	5.09	4.95	4.98	5.00	5.01	5.03	5.04
45-49	4.79	4.81	4.82	4.78	4.74	4.69	4.65	4.60
50-54	4.49	4.53	4.58	4.55	4.52	4.49	4.46	4.44
55-59	3.62	3.66	3.71	3.79	3.87	3.95	4.03	4.12
60-64	3.47	3.43	3.39	3.38	3.37	3.37	3.37	3.38
65-69	2.98	2.94	2.90	2.92	2.94	2.96	2.98	3.01
70-74	2.45	2.48	2.51	2.49	2.48	2.46	2.44	2.42
75-79	1.76	1.79	1.82	1.83	1.84	1.85	1.87	1.88
80 y más	1.39	1.48	1.57	1.63	1.70	1.77	1.83	1.90
Mujeres	100	100	100	100	100	100	100	100
0- 4	11.49	11.20	10.92	11.01	11.10	11.19	11.27	11.36
5-9	12.46	12.30	12.14	11.84	11.55	11.26	10.97	10.69
10-14	12.17	11.98	11.78	11.70	11.63	11.55	11.48	11.40
15-19	10.25	10.29	10.34	10.33	10.33	10.32	10.31	10.31
20-24	7.94	8.00	8.06	8.21	8.36	8.50	8.65	8.79
25-29	6.87	6.92	6.96	6.99	7.03	7.05	7.08	7.11
30-34	6.03	6.14	6.25	6.27	6.28	6.30	6.30	6.29
35-39	5.63	5.64	5.64	5.63	5.63	5.62	5.60	5.58
40-44	5.30	5.22	5.14	5.12	5.09	5.07	5.04	5.00
45-49	4.69	4.79	4.89	4.84	4.79	4.74	4.68	4.63
50-54	4.16	4.24	4.32	4.34	4.36	4.38	4.41	4.43
55-59	3.28	3.39	3.50	3.57	3.65	3.72	3.79	3.87
60-64	2.79	2.85	2.91	2.94	2.98	3.02	3.06	3.11
65-69	2.41	2.39	2.36	2.37	2.39	2.40	2.42	2.44
70-74	1.92	1.96	2.00	1.99	1.97	1.97	1.95	1.94
75-79	1.38	1.43	1.47	1.47	1.47	1.46	1.46	1.46
80 y más	1.22	1.26	1.31	1.36	1.41	1.46	1.51	1.57

Cuadro 5.4

PROVINCIA EL SEIBO: Estimaciones y proyecciones de la estructura de la población total por año calendario, según sexo y grupos quinquenales de edad, 2000-2030

Grupos de edad	Años							
	2016	2017	2018	2019	2020	2021	2022	2023
Ambos sexos	100	100	100	100	100	100	100	100
0- 4	10.67	10.57	10.47	10.38	10.29	10.16	10.03	9.91
5-9	10.26	10.35	10.42	10.51	10.59	10.50	10.40	10.31
10-14	10.64	10.38	10.11	9.86	9.61	9.70	9.79	9.88
15-19	9.81	9.78	9.76	9.74	9.72	9.48	9.24	9.01
20-24	8.88	8.78	8.67	8.56	8.46	8.47	8.47	8.47
25-29	7.64	7.76	7.87	7.99	8.10	8.01	7.92	7.83
30-34	6.60	6.67	6.73	6.80	6.87	6.99	7.12	7.24
35-39	5.67	5.76	5.86	5.94	6.00	6.08	6.15	6.22
40-44	5.04	5.06	5.07	5.08	5.09	5.18	5.28	5.38
45-49	4.62	4.63	4.63	4.63	4.62	4.65	4.67	4.69
50-54	4.40	4.35	4.32	4.27	4.23	4.24	4.26	4.27
55-59	4.00	4.00	4.00	4.00	4.00	3.97	3.95	3.92
60-64	3.33	3.40	3.47	3.55	3.63	3.64	3.64	3.64
65-69	2.76	2.78	2.79	2.82	2.85	2.92	2.99	3.06
70-74	2.22	2.23	2.25	2.28	2.30	2.32	2.34	2.36
75-79	1.68	1.67	1.67	1.66	1.66	1.68	1.70	1.72
80 y más	1.79	1.84	1.89	1.93	1.98	2.02	2.05	2.09
Hombres	100	100	100	100	100	100	100	100
0- 4	10.17	10.09	10.00	9.92	9.85	9.74	9.62	9.51
5-9	9.82	9.90	9.98	10.06	10.14	10.06	9.99	9.91
10-14	10.22	9.97	9.72	9.48	9.24	9.33	9.42	9.51
15-19	9.42	9.42	9.42	9.43	9.44	9.21	8.98	8.76
20-24	8.95	8.74	8.53	8.32	8.12	8.15	8.18	8.21
25-29	7.95	8.04	8.12	8.20	8.28	8.09	7.90	7.71
30-34	6.83	6.93	7.01	7.11	7.20	7.29	7.38	7.47
35-39	5.72	5.87	6.03	6.16	6.28	6.38	6.47	6.56
40-44	5.07	5.09	5.12	5.14	5.15	5.30	5.45	5.61
45-49	4.63	4.65	4.67	4.69	4.70	4.74	4.77	4.80
50-54	4.40	4.37	4.33	4.29	4.25	4.28	4.31	4.33
55-59	4.10	4.07	4.05	4.03	4.01	3.98	3.96	3.93
60-64	3.45	3.53	3.60	3.68	3.77	3.75	3.73	3.71
65-69	3.00	3.00	3.00	3.01	3.02	3.09	3.16	3.23
70-74	2.44	2.46	2.49	2.51	2.54	2.54	2.54	2.55
75-79	1.87	1.86	1.86	1.85	1.84	1.86	1.88	1.91
80 y más	1.96	2.01	2.07	2.12	2.18	2.21	2.25	2.29
Mujeres	100	100	100	100	100	100	100	100
0- 4	11.24	11.13	11.01	10.90	10.79	10.65	10.50	10.36
5-9	10.77	10.86	10.94	11.02	11.10	10.99	10.88	10.77
10-14	11.12	10.84	10.56	10.29	10.03	10.12	10.22	10.30
15-19	10.25	10.20	10.14	10.09	10.04	9.79	9.54	9.29
20-24	8.81	8.82	8.83	8.84	8.86	8.83	8.79	8.76
25-29	7.28	7.43	7.59	7.74	7.90	7.92	7.94	7.96
30-34	6.33	6.37	6.41	6.45	6.49	6.66	6.82	6.98
35-39	5.61	5.63	5.66	5.68	5.68	5.73	5.78	5.83
40-44	5.01	5.02	5.02	5.02	5.01	5.04	5.07	5.12
45-49	4.61	4.60	4.58	4.56	4.53	4.55	4.56	4.58
50-54	4.39	4.34	4.30	4.25	4.21	4.20	4.20	4.19
55-59	3.90	3.92	3.95	3.97	4.00	3.97	3.93	3.90
60-64	3.18	3.25	3.32	3.40	3.48	3.50	3.54	3.56
65-69	2.48	2.52	2.56	2.60	2.66	2.72	2.80	2.87
70-74	1.96	1.97	1.99	2.01	2.03	2.07	2.12	2.16
75-79	1.46	1.46	1.45	1.45	1.45	1.47	1.49	1.51
80 y más	1.60	1.64	1.68	1.72	1.76	1.79	1.83	1.86

Cuadro 5.4

PROVINCIA EL SEIBO: Estimaciones y proyecciones de la estructura de la población total por año calendario, según sexo y grupos quinquenales de edad, 2000-2030

Grupos de edad	Años						
	2024	2025	2026	2027	2028	2029	2030
Ambos sexos	100	100	100	100	100	100	100
0- 4	9.79	9.67	9.52	9.38	9.23	9.09	8.96
5-9	10.22	10.14	10.02	9.91	9.80	9.68	9.58
10-14	9.97	10.06	9.99	9.91	9.83	9.75	9.68
15-19	8.78	8.55	8.67	8.78	8.89	9.00	9.11
20-24	8.47	8.48	8.27	8.06	7.86	7.66	7.46
25-29	7.74	7.65	7.67	7.69	7.71	7.73	7.76
30-34	7.36	7.48	7.40	7.33	7.25	7.17	7.09
35-39	6.29	6.36	6.50	6.63	6.75	6.88	7.01
40-44	5.46	5.53	5.61	5.69	5.77	5.85	5.93
45-49	4.71	4.72	4.82	4.92	5.03	5.11	5.19
50-54	4.27	4.27	4.31	4.33	4.36	4.38	4.40
55-59	3.88	3.85	3.87	3.89	3.90	3.92	3.93
60-64	3.65	3.66	3.64	3.62	3.60	3.57	3.55
65-69	3.14	3.22	3.23	3.24	3.25	3.26	3.28
70-74	2.39	2.42	2.49	2.56	2.63	2.70	2.78
75-79	1.75	1.78	1.80	1.82	1.85	1.88	1.91
80 y más	2.12	2.16	2.20	2.25	2.29	2.34	2.39
Hombres	100	100	100	100	100	100	100
0- 4	9.40	9.30	9.17	9.04	8.91	8.78	8.66
5-9	9.83	9.76	9.66	9.56	9.46	9.36	9.26
10-14	9.60	9.69	9.62	9.56	9.49	9.43	9.37
15-19	8.54	8.32	8.43	8.54	8.64	8.75	8.86
20-24	8.25	8.28	8.08	7.88	7.67	7.48	7.28
25-29	7.52	7.34	7.39	7.44	7.49	7.54	7.60
30-34	7.55	7.65	7.47	7.30	7.13	6.96	6.79
35-39	6.66	6.75	6.85	6.94	7.04	7.14	7.23
40-44	5.75	5.87	5.97	6.07	6.16	6.26	6.36
45-49	4.82	4.84	4.99	5.14	5.30	5.44	5.56
50-54	4.36	4.37	4.41	4.45	4.49	4.51	4.54
55-59	3.90	3.87	3.91	3.94	3.97	4.00	4.02
60-64	3.70	3.69	3.67	3.65	3.63	3.61	3.59
65-69	3.31	3.39	3.38	3.37	3.36	3.35	3.34
70-74	2.56	2.57	2.64	2.71	2.78	2.85	2.93
75-79	1.93	1.96	1.97	1.98	1.99	2.00	2.02
80 y más	2.33	2.36	2.41	2.45	2.50	2.55	2.60
Mujeres	100	100	100	100	100	100	100
0- 4	10.22	10.08	9.92	9.76	9.60	9.44	9.29
5-9	10.67	10.57	10.43	10.31	10.18	10.05	9.93
10-14	10.40	10.49	10.39	10.30	10.21	10.12	10.04
15-19	9.06	8.82	8.94	9.05	9.17	9.28	9.39
20-24	8.73	8.70	8.49	8.28	8.06	7.86	7.65
25-29	7.98	8.00	7.99	7.97	7.96	7.95	7.93
30-34	7.14	7.30	7.33	7.36	7.38	7.41	7.44
35-39	5.88	5.93	6.10	6.27	6.43	6.60	6.76
40-44	5.14	5.15	5.21	5.27	5.33	5.39	5.45
45-49	4.58	4.58	4.62	4.67	4.72	4.75	4.77
50-54	4.17	4.16	4.18	4.20	4.23	4.24	4.25
55-59	3.86	3.82	3.83	3.83	3.83	3.83	3.82
60-64	3.59	3.63	3.60	3.58	3.56	3.53	3.50
65-69	2.94	3.02	3.06	3.09	3.13	3.17	3.20
70-74	2.21	2.26	2.32	2.39	2.47	2.54	2.62
75-79	1.54	1.56	1.60	1.65	1.69	1.73	1.79
80 y más	1.89	1.93	1.97	2.02	2.06	2.11	2.16

PROVINCIA LA ALTAGRACIA

Cuadro 5.4

PROVINCIA LA ALTAGRACIA: Estimaciones y proyecciones de la estructura de la población total por año calendario, según sexo y grupos quinquenales de edad, 2000-2030

Grupos de edad	Años							
	2000	2001	2002	2003	2004	2005	2006	2007
Ambos sexos	100	100	100	100	100	100	100	100
0- 4	12.52	12.34	12.20	12.03	11.89	11.74	11.68	11.62
5-9	11.61	11.43	11.24	11.09	10.95	10.86	10.63	10.41
10-14	10.49	10.41	10.31	10.25	10.20	10.17	9.97	9.78
15-19	9.83	9.79	9.71	9.67	9.65	9.67	9.43	9.22
20-24	9.69	9.68	9.69	9.69	9.66	9.58	9.71	9.83
25-29	9.64	9.63	9.70	9.69	9.66	9.56	9.89	10.19
30-34	7.61	7.62	7.72	7.71	7.70	7.60	8.04	8.43
35-39	6.38	6.40	6.48	6.49	6.50	6.44	6.77	7.07
40-44	5.29	5.38	5.47	5.54	5.62	5.68	5.74	5.80
45-49	4.02	4.12	4.20	4.28	4.36	4.45	4.48	4.50
50-54	3.42	3.53	3.59	3.68	3.78	3.91	3.80	3.71
55-59	2.39	2.45	2.49	2.54	2.60	2.68	2.62	2.57
60-64	2.50	2.49	2.44	2.43	2.43	2.46	2.32	2.20
65-69	1.83	1.85	1.84	1.87	1.89	1.93	1.81	1.69
70-74	1.30	1.34	1.35	1.38	1.41	1.46	1.39	1.32
75-79	0.84	0.87	0.88	0.91	0.94	0.98	0.94	0.90
80 y más	0.64	0.67	0.70	0.73	0.77	0.81	0.79	0.77
Hombres	100	100	100	100	100	100	100	100
0- 4	12.32	12.14	11.99	11.83	11.69	11.55	11.45	11.36
5-9	11.45	11.27	11.06	10.91	10.78	10.71	10.41	10.14
10-14	10.15	10.08	9.99	9.93	9.89	9.88	9.64	9.42
15-19	9.37	9.35	9.27	9.25	9.23	9.27	9.00	8.75
20-24	9.50	9.49	9.51	9.53	9.50	9.45	9.56	9.67
25-29	9.45	9.45	9.55	9.54	9.52	9.40	9.83	10.23
30-34	7.59	7.58	7.70	7.68	7.67	7.54	8.07	8.54
35-39	6.67	6.67	6.75	6.75	6.75	6.68	7.00	7.28
40-44	5.50	5.59	5.68	5.75	5.82	5.87	5.96	6.04
45-49	4.14	4.24	4.33	4.41	4.49	4.57	4.63	4.69
50-54	3.41	3.51	3.57	3.65	3.74	3.85	3.80	3.77
55-59	2.49	2.56	2.59	2.64	2.70	2.77	2.71	2.65
60-64	2.87	2.86	2.78	2.77	2.76	2.80	2.60	2.42
65-69	1.99	2.01	2.00	2.02	2.04	2.09	1.94	1.80
70-74	1.46	1.50	1.51	1.54	1.57	1.62	1.53	1.44
75-79	0.94	0.97	0.99	1.02	1.04	1.09	1.04	0.99
80 y más	0.69	0.73	0.75	0.79	0.82	0.87	0.84	0.82
Mujeres	100	100	100	100	100	100	100	100
0- 4	12.74	12.55	12.42	12.25	12.11	11.94	11.93	11.91
5-9	11.77	11.59	11.42	11.27	11.14	11.03	10.86	10.71
10-14	10.84	10.76	10.66	10.59	10.53	10.49	10.32	10.17
15-19	10.31	10.26	10.17	10.13	10.09	10.09	9.90	9.73
20-24	9.90	9.87	9.87	9.86	9.82	9.73	9.87	10.00
25-29	9.85	9.83	9.86	9.84	9.81	9.73	9.95	10.14
30-34	7.64	7.65	7.74	7.74	7.74	7.66	8.00	8.31
35-39	6.07	6.10	6.20	6.22	6.24	6.19	6.53	6.83
40-44	5.06	5.16	5.25	5.33	5.40	5.48	5.51	5.54
45-49	3.90	3.99	4.06	4.14	4.22	4.32	4.31	4.30
50-54	3.43	3.55	3.60	3.71	3.82	3.99	3.80	3.64
55-59	2.28	2.35	2.38	2.44	2.50	2.58	2.53	2.49
60-64	2.11	2.11	2.08	2.08	2.07	2.09	2.02	1.95
65-69	1.65	1.68	1.68	1.70	1.73	1.77	1.66	1.56
70-74	1.13	1.17	1.18	1.22	1.25	1.29	1.24	1.19
75-79	0.74	0.76	0.78	0.80	0.82	0.86	0.83	0.80
80 y más	0.59	0.62	0.64	0.68	0.71	0.75	0.73	0.72

Cuadro 5.4

PROVINCIA LA ALTAGRACIA: Estimaciones y proyecciones de la estructura de la población total por año calendario, según sexo y grupos quinquenales de edad, 2000-2030

Grupos de edad	Años							
	2008	2009	2010	2011	2012	2013	2014	2015
Ambos sexos	100	100	100	100	100	100	100	100
0- 4	11.57	11.53	11.49	11.48	11.47	11.45	11.45	11.45
5-9	10.21	10.03	9.87	9.96	10.05	10.13	10.21	10.29
10-14	9.60	9.44	9.30	9.23	9.16	9.09	9.03	8.97
15-19	9.02	8.84	8.68	8.64	8.60	8.56	8.53	8.51
20-24	9.94	10.04	10.14	9.72	9.32	8.94	8.58	8.25
25-29	10.48	10.72	10.92	10.56	10.23	9.91	9.61	9.33
30-34	8.79	9.12	9.41	9.50	9.57	9.67	9.72	9.76
35-39	7.34	7.58	7.80	7.93	8.05	8.16	8.26	8.35
40-44	5.85	5.89	5.93	6.15	6.36	6.55	6.72	6.89
45-49	4.52	4.54	4.56	4.70	4.83	4.96	5.07	5.18
50-54	3.61	3.54	3.47	3.57	3.66	3.75	3.84	3.92
55-59	2.53	2.49	2.46	2.56	2.66	2.75	2.84	2.93
60-64	2.08	1.98	1.89	1.91	1.94	1.97	1.99	2.03
65-69	1.58	1.47	1.38	1.40	1.43	1.45	1.48	1.51
70-74	1.26	1.21	1.16	1.13	1.11	1.09	1.06	1.04
75-79	0.87	0.84	0.81	0.81	0.81	0.80	0.80	0.80
80 y más	0.75	0.74	0.73	0.74	0.76	0.78	0.79	0.81
Hombres	100	100	100	100	100	100	100	100
0- 4	11.27	11.20	11.13	11.15	11.18	11.19	11.22	11.24
5-9	9.89	9.66	9.45	9.58	9.70	9.80	9.91	10.02
10-14	9.21	9.03	8.87	8.81	8.76	8.71	8.66	8.62
15-19	8.52	8.31	8.12	8.10	8.09	8.07	8.05	8.04
20-24	9.77	9.87	9.96	9.46	8.99	8.55	8.13	7.73
25-29	10.61	10.92	11.19	10.76	10.35	9.96	9.60	9.26
30-34	8.98	9.37	9.72	9.80	9.88	9.97	10.03	10.06
35-39	7.54	7.77	7.98	8.15	8.31	8.45	8.58	8.70
40-44	6.11	6.17	6.23	6.44	6.63	6.81	6.98	7.14
45-49	4.74	4.79	4.83	4.98	5.12	5.24	5.36	5.47
50-54	3.73	3.71	3.69	3.80	3.90	4.00	4.10	4.19
55-59	2.60	2.56	2.52	2.64	2.76	2.87	2.98	3.09
60-64	2.25	2.11	1.97	1.98	2.00	2.02	2.04	2.06
65-69	1.68	1.56	1.46	1.48	1.50	1.52	1.54	1.56
70-74	1.37	1.30	1.23	1.20	1.17	1.15	1.12	1.09
75-79	0.95	0.91	0.87	0.87	0.86	0.86	0.85	0.85
80 y más	0.80	0.78	0.77	0.79	0.81	0.82	0.84	0.86
Mujeres	100	100	100	100	100	100	100	100
0- 4	11.90	11.89	11.88	11.83	11.79	11.74	11.70	11.67
5-9	10.57	10.44	10.33	10.38	10.44	10.49	10.54	10.59
10-14	10.02	9.89	9.78	9.68	9.59	9.50	9.42	9.35
15-19	9.56	9.41	9.28	9.22	9.16	9.11	9.06	9.01
20-24	10.12	10.23	10.34	9.99	9.67	9.36	9.07	8.81
25-29	10.35	10.50	10.62	10.35	10.09	9.84	9.62	9.40
30-34	8.60	8.85	9.07	9.16	9.24	9.34	9.39	9.43
35-39	7.12	7.37	7.60	7.69	7.77	7.85	7.91	7.96
40-44	5.57	5.59	5.61	5.84	6.06	6.26	6.45	6.62
45-49	4.28	4.28	4.27	4.40	4.53	4.65	4.76	4.86
50-54	3.49	3.36	3.24	3.32	3.40	3.48	3.55	3.62
55-59	2.45	2.42	2.40	2.47	2.54	2.61	2.68	2.75
60-64	1.89	1.84	1.80	1.83	1.87	1.91	1.95	1.99
65-69	1.46	1.37	1.29	1.32	1.35	1.38	1.41	1.44
70-74	1.15	1.11	1.07	1.05	1.04	1.02	1.00	0.99
75-79	0.78	0.76	0.74	0.74	0.74	0.74	0.75	0.75
80 y más	0.70	0.69	0.69	0.70	0.71	0.73	0.74	0.76

Cuadro 5.4

PROVINCIA LA ALTAGRACIA: Estimaciones y proyecciones de la estructura de la población total por año calendario, según sexo y grupos quinquenales de edad, 2000-2030

Grupos de edad	Años							
	2016	2017	2018	2019	2020	2021	2022	2023
Ambos sexos	100	100	100	100	100	100	100	100
0- 4	11.17	10.90	10.64	10.40	10.18	9.98	9.79	9.60
5-9	10.32	10.35	10.37	10.40	10.43	10.21	9.99	9.79
10-14	9.08	9.18	9.28	9.37	9.47	9.51	9.55	9.59
15-19	8.46	8.42	8.37	8.34	8.30	8.41	8.52	8.62
20-24	8.23	8.21	8.19	8.18	8.17	8.13	8.09	8.06
25-29	8.99	8.66	8.35	8.05	7.77	7.78	7.78	7.78
30-34	9.47	9.20	8.94	8.70	8.46	8.19	7.93	7.67
35-39	8.44	8.54	8.64	8.71	8.77	8.54	8.32	8.10
40-44	7.02	7.15	7.27	7.37	7.47	7.57	7.67	7.79
45-49	5.39	5.59	5.77	5.95	6.11	6.25	6.37	6.50
50-54	4.06	4.19	4.31	4.43	4.54	4.73	4.92	5.10
55-59	3.02	3.12	3.21	3.29	3.38	3.51	3.63	3.75
60-64	2.12	2.21	2.30	2.38	2.47	2.56	2.65	2.74
65-69	1.54	1.57	1.60	1.63	1.66	1.75	1.83	1.91
70-74	1.07	1.10	1.12	1.15	1.18	1.21	1.24	1.27
75-79	0.79	0.78	0.77	0.76	0.75	0.78	0.80	0.83
80 y más	0.83	0.84	0.86	0.87	0.89	0.90	0.91	0.92
Hombres	100	100	100	100	100	100	100	100
0- 4	10.98	10.73	10.49	10.26	10.05	9.86	9.68	9.50
5-9	10.08	10.13	10.18	10.23	10.28	10.07	9.87	9.67
10-14	8.76	8.88	9.00	9.12	9.24	9.30	9.37	9.42
15-19	8.01	7.98	7.95	7.93	7.91	8.04	8.17	8.29
20-24	7.73	7.73	7.73	7.73	7.74	7.71	7.69	7.66
25-29	8.85	8.46	8.09	7.73	7.40	7.41	7.43	7.44
30-34	9.71	9.37	9.05	8.74	8.45	8.12	7.80	7.49
35-39	8.79	8.88	8.99	9.06	9.11	8.82	8.54	8.26
40-44	7.30	7.46	7.61	7.74	7.86	7.97	8.06	8.18
45-49	5.67	5.86	6.04	6.21	6.36	6.52	6.68	6.83
50-54	4.33	4.47	4.59	4.71	4.83	5.01	5.19	5.36
55-59	3.20	3.30	3.40	3.50	3.60	3.73	3.86	3.98
60-64	2.17	2.28	2.38	2.49	2.59	2.69	2.79	2.88
65-69	1.58	1.61	1.63	1.65	1.68	1.78	1.87	1.96
70-74	1.12	1.14	1.16	1.18	1.21	1.23	1.25	1.28
75-79	0.83	0.82	0.81	0.79	0.78	0.80	0.82	0.84
80 y más	0.88	0.89	0.91	0.92	0.94	0.94	0.95	0.95
Mujeres	100	100	100	100	100	100	100	100
0- 4	11.37	11.08	10.81	10.56	10.32	10.10	9.90	9.70
5-9	10.59	10.59	10.58	10.59	10.59	10.36	10.13	9.91
10-14	9.43	9.50	9.57	9.64	9.71	9.73	9.75	9.77
15-19	8.95	8.89	8.83	8.77	8.72	8.81	8.89	8.96
20-24	8.77	8.73	8.69	8.66	8.63	8.58	8.53	8.48
25-29	9.13	8.88	8.63	8.40	8.18	8.16	8.15	8.14
30-34	9.22	9.02	8.83	8.65	8.48	8.27	8.06	7.87
35-39	8.07	8.16	8.27	8.35	8.40	8.24	8.08	7.93
40-44	6.72	6.81	6.90	6.98	7.04	7.15	7.26	7.38
45-49	5.08	5.29	5.49	5.67	5.84	5.95	6.05	6.15
50-54	3.76	3.88	4.01	4.12	4.23	4.43	4.63	4.82
55-59	2.83	2.92	2.99	3.07	3.15	3.27	3.40	3.51
60-64	2.06	2.14	2.20	2.27	2.34	2.42	2.50	2.58
65-69	1.49	1.53	1.57	1.61	1.65	1.72	1.79	1.85
70-74	1.02	1.05	1.08	1.12	1.15	1.19	1.23	1.26
75-79	0.74	0.74	0.73	0.73	0.72	0.75	0.78	0.81
80 y más	0.77	0.79	0.81	0.83	0.84	0.86	0.87	0.88

Cuadro 5.4

PROVINCIA LA ALTAGRACIA: Estimaciones y proyecciones de la estructura de la población total por año calendario, según sexo y grupos quinquenales de edad, 2000-2030

Grupos de edad	Años						
	2024	2025	2026	2027	2028	2029	2030
Ambos sexos	100	100	100	100	100	100	100
0- 4	9.43	9.26	9.14	9.03	8.92	8.81	8.71
5-9	9.59	9.41	9.24	9.08	8.93	8.79	8.65
10-14	9.63	9.67	9.48	9.30	9.12	8.96	8.80
15-19	8.72	8.82	8.86	8.91	8.95	8.99	9.03
20-24	8.02	7.99	8.09	8.19	8.28	8.37	8.46
25-29	7.78	7.79	7.75	7.72	7.69	7.66	7.63
30-34	7.43	7.20	7.22	7.24	7.25	7.27	7.29
35-39	7.90	7.71	7.48	7.26	7.05	6.85	6.65
40-44	7.87	7.93	7.74	7.56	7.38	7.21	7.05
45-49	6.61	6.70	6.82	6.92	7.04	7.12	7.19
50-54	5.27	5.43	5.56	5.69	5.81	5.92	6.02
55-59	3.87	3.97	4.16	4.33	4.50	4.66	4.81
60-64	2.82	2.90	3.02	3.14	3.25	3.36	3.46
65-69	1.99	2.07	2.15	2.23	2.31	2.39	2.47
70-74	1.30	1.34	1.41	1.48	1.55	1.62	1.69
75-79	0.85	0.88	0.90	0.93	0.96	0.99	1.02
80 y más	0.93	0.94	0.96	0.99	1.01	1.04	1.06
Hombres	100	100	100	100	100	100	100
0- 4	9.34	9.18	9.07	8.97	8.86	8.77	8.68
5-9	9.49	9.31	9.16	9.01	8.86	8.73	8.60
10-14	9.48	9.54	9.37	9.19	9.02	8.86	8.71
15-19	8.42	8.53	8.60	8.67	8.73	8.79	8.85
20-24	7.64	7.62	7.74	7.86	7.97	8.08	8.19
25-29	7.46	7.48	7.45	7.43	7.40	7.38	7.36
30-34	7.19	6.91	6.94	6.97	7.00	7.03	7.06
35-39	8.01	7.76	7.48	7.21	6.94	6.69	6.45
40-44	8.25	8.31	8.06	7.83	7.60	7.38	7.17
45-49	6.96	7.08	7.19	7.29	7.41	7.49	7.56
50-54	5.52	5.67	5.83	5.98	6.12	6.26	6.38
55-59	4.09	4.20	4.38	4.55	4.71	4.86	5.00
60-64	2.97	3.06	3.19	3.31	3.42	3.53	3.63
65-69	2.06	2.15	2.24	2.33	2.41	2.50	2.58
70-74	1.30	1.33	1.41	1.49	1.57	1.65	1.73
75-79	0.86	0.89	0.91	0.93	0.95	0.97	0.99
80 y más	0.96	0.96	0.98	1.00	1.02	1.04	1.06
Mujeres	100	100	100	100	100	100	100
0- 4	9.52	9.34	9.22	9.09	8.97	8.86	8.75
5-9	9.70	9.51	9.33	9.17	9.00	8.85	8.70
10-14	9.79	9.81	9.61	9.42	9.23	9.05	8.88
15-19	9.04	9.11	9.14	9.16	9.18	9.20	9.23
20-24	8.43	8.39	8.46	8.54	8.61	8.68	8.75
25-29	8.12	8.12	8.07	8.03	7.99	7.95	7.91
30-34	7.68	7.51	7.51	7.52	7.52	7.52	7.53
35-39	7.79	7.65	7.48	7.32	7.16	7.01	6.86
40-44	7.46	7.53	7.40	7.27	7.15	7.03	6.92
45-49	6.23	6.30	6.42	6.52	6.65	6.74	6.81
50-54	5.00	5.17	5.28	5.38	5.48	5.56	5.64
55-59	3.62	3.73	3.92	4.11	4.29	4.45	4.61
60-64	2.66	2.73	2.85	2.97	3.08	3.18	3.28
65-69	1.92	1.98	2.06	2.14	2.21	2.28	2.35
70-74	1.30	1.35	1.41	1.47	1.53	1.59	1.65
75-79	0.84	0.87	0.90	0.94	0.97	1.01	1.04
80 y más	0.90	0.91	0.94	0.97	1.01	1.04	1.07

PROVINCIA LA ROMANA

Cuadro 5.4

PROVINCIA LA ROMANA: Estimaciones y proyecciones de la estructura de la población total por año calendario, según sexo y grupos quinquenales de edad, 2000-2030

Grupos de edad	Años							
	2000	2001	2002	2003	2004	2005	2006	2007
Ambos sexos	100	100	100	100	100	100	100	100
0- 4	12.66	12.49	12.34	12.18	12.03	11.88	11.70	11.52
5-9	12.49	12.32	12.16	12.00	11.85	11.71	11.56	11.41
10-14	11.28	11.21	11.16	11.09	11.03	10.96	10.93	10.89
15-19	10.14	10.10	10.10	10.06	10.03	9.99	10.06	10.13
20-24	9.29	9.28	9.26	9.27	9.24	9.20	9.18	9.16
25-29	8.52	8.52	8.51	8.50	8.48	8.46	8.46	8.44
30-34	7.51	7.51	7.51	7.51	7.51	7.51	7.49	7.47
35-39	6.73	6.75	6.76	6.78	6.79	6.82	6.81	6.80
40-44	5.48	5.57	5.64	5.72	5.80	5.89	5.88	5.87
45-49	4.04	4.13	4.22	4.30	4.39	4.48	4.60	4.72
50-54	2.98	3.06	3.17	3.25	3.34	3.42	3.57	3.73
55-59	2.70	2.77	2.81	2.88	2.94	3.03	3.02	3.02
60-64	2.19	2.19	2.17	2.17	2.16	2.16	2.17	2.19
65-69	1.70	1.72	1.74	1.76	1.78	1.80	1.78	1.76
70-74	1.06	1.09	1.12	1.15	1.17	1.20	1.24	1.27
75-79	0.71	0.74	0.76	0.78	0.81	0.83	0.86	0.88
80 y más	0.53	0.55	0.58	0.61	0.64	0.67	0.70	0.73
Hombres	100	100	100	100	100	100	100	100
0- 4	12.90	12.74	12.59	12.43	12.28	12.13	11.96	11.79
5-9	12.73	12.56	12.40	12.24	12.08	11.94	11.81	11.68
10-14	11.50	11.44	11.39	11.33	11.28	11.22	11.16	11.11
15-19	10.19	10.17	10.18	10.16	10.14	10.11	10.18	10.24
20-24	8.96	8.96	8.97	8.98	8.97	8.93	8.98	9.02
25-29	8.27	8.27	8.27	8.28	8.27	8.25	8.28	8.30
30-34	7.09	7.09	7.09	7.08	7.08	7.06	7.09	7.12
35-39	6.56	6.57	6.57	6.58	6.59	6.59	6.60	6.60
40-44	5.47	5.55	5.61	5.68	5.76	5.85	5.82	5.80
45-49	4.11	4.20	4.28	4.37	4.45	4.55	4.62	4.70
50-54	2.99	3.06	3.15	3.23	3.31	3.37	3.52	3.67
55-59	2.82	2.89	2.92	2.99	3.05	3.15	3.09	3.03
60-64	2.30	2.30	2.28	2.27	2.26	2.25	2.26	2.26
65-69	1.75	1.77	1.78	1.79	1.81	1.83	1.80	1.77
70-74	1.11	1.14	1.17	1.19	1.22	1.24	1.27	1.31
75-79	0.73	0.75	0.78	0.80	0.82	0.85	0.86	0.87
80 y más	0.53	0.56	0.59	0.61	0.64	0.67	0.70	0.73
Mujeres	100	100	100	100	100	100	100	100
0- 4	12.42	12.25	12.10	11.94	11.79	11.65	11.45	11.25
5-9	12.25	12.09	11.92	11.76	11.62	11.48	11.31	11.15
10-14	11.07	10.99	10.94	10.86	10.79	10.71	10.69	10.68
15-19	10.08	10.04	10.02	9.97	9.93	9.86	9.95	10.03
20-24	9.62	9.59	9.55	9.54	9.50	9.46	9.38	9.30
25-29	8.77	8.76	8.74	8.72	8.70	8.67	8.63	8.58
30-34	7.91	7.93	7.92	7.93	7.93	7.94	7.88	7.82
35-39	6.90	6.93	6.94	6.97	7.00	7.03	7.01	6.99
40-44	5.49	5.58	5.66	5.75	5.84	5.94	5.94	5.94
45-49	3.97	4.06	4.16	4.24	4.33	4.41	4.57	4.74
50-54	2.97	3.07	3.18	3.27	3.37	3.46	3.62	3.78
55-59	2.58	2.65	2.70	2.77	2.84	2.92	2.96	3.00
60-64	2.08	2.08	2.07	2.07	2.06	2.06	2.09	2.12
65-69	1.65	1.67	1.70	1.72	1.74	1.77	1.76	1.75
70-74	1.01	1.04	1.07	1.10	1.13	1.16	1.20	1.24
75-79	0.70	0.72	0.75	0.77	0.79	0.81	0.85	0.89
80 y más	0.52	0.55	0.58	0.61	0.64	0.67	0.70	0.74

Cuadro 5.4

PROVINCIA LA ROMANA: Estimaciones y proyecciones de la estructura de la población total por año calendario, según sexo y grupos quinquenales de edad, 2000-2030

Grupos de edad	Años							
	2008	2009	2010	2011	2012	2013	2014	2015
Ambos sexos	100	100	100	100	100	100	100	100
0- 4	11.34	11.17	11.00	10.92	10.85	10.77	10.71	10.64
5-9	11.27	11.13	11.00	10.82	10.64	10.46	10.29	10.13
10-14	10.85	10.82	10.80	10.65	10.51	10.37	10.24	10.12
15-19	10.20	10.27	10.34	10.24	10.14	10.04	9.94	9.85
20-24	9.14	9.13	9.12	9.15	9.18	9.21	9.24	9.27
25-29	8.45	8.42	8.39	8.31	8.23	8.16	8.09	8.02
30-34	7.45	7.43	7.39	7.40	7.40	7.43	7.42	7.40
35-39	6.78	6.76	6.74	6.72	6.70	6.67	6.64	6.60
40-44	5.86	5.84	5.82	5.88	5.94	5.99	6.04	6.08
45-49	4.84	4.96	5.07	5.12	5.17	5.21	5.26	5.29
50-54	3.88	4.03	4.18	4.27	4.36	4.45	4.54	4.63
55-59	3.01	3.01	3.02	3.17	3.33	3.48	3.63	3.78
60-64	2.21	2.23	2.25	2.33	2.42	2.50	2.59	2.68
65-69	1.74	1.72	1.69	1.74	1.79	1.85	1.90	1.95
70-74	1.31	1.35	1.39	1.39	1.40	1.40	1.40	1.41
75-79	0.91	0.93	0.96	0.98	1.00	1.03	1.05	1.07
80 y más	0.76	0.80	0.83	0.88	0.93	0.98	1.03	1.08
Hombres	100	100	100	100	100	100	100	100
0- 4	11.62	11.47	11.32	11.25	11.19	11.13	11.07	11.02
5-9	11.55	11.44	11.32	11.14	10.96	10.78	10.61	10.44
10-14	11.06	11.01	10.96	10.84	10.71	10.59	10.47	10.36
15-19	10.30	10.36	10.42	10.32	10.23	10.13	10.04	9.96
20-24	9.06	9.11	9.15	9.19	9.22	9.25	9.29	9.32
25-29	8.35	8.36	8.36	8.29	8.22	8.15	8.08	8.02
30-34	7.14	7.15	7.16	7.21	7.25	7.32	7.35	7.37
35-39	6.60	6.59	6.58	6.55	6.51	6.48	6.43	6.39
40-44	5.77	5.74	5.71	5.76	5.81	5.85	5.89	5.92
45-49	4.77	4.84	4.92	4.98	5.03	5.09	5.14	5.18
50-54	3.81	3.96	4.10	4.17	4.24	4.31	4.38	4.45
55-59	2.98	2.93	2.89	3.05	3.20	3.35	3.51	3.66
60-64	2.27	2.28	2.29	2.33	2.37	2.42	2.47	2.52
65-69	1.74	1.71	1.68	1.73	1.78	1.84	1.89	1.94
70-74	1.34	1.37	1.41	1.40	1.39	1.39	1.38	1.37
75-79	0.89	0.90	0.91	0.94	0.97	1.00	1.03	1.06
80 y más	0.76	0.78	0.81	0.85	0.89	0.93	0.97	1.01
Mujeres	100	100	100	100	100	100	100	100
0- 4	11.06	10.87	10.69	10.60	10.52	10.43	10.35	10.27
5-9	10.99	10.84	10.69	10.51	10.33	10.15	9.98	9.82
10-14	10.66	10.64	10.63	10.47	10.32	10.17	10.02	9.88
15-19	10.11	10.19	10.27	10.16	10.06	9.95	9.85	9.75
20-24	9.22	9.15	9.09	9.11	9.14	9.17	9.20	9.23
25-29	8.55	8.49	8.42	8.33	8.25	8.17	8.09	8.02
30-34	7.76	7.69	7.62	7.59	7.55	7.53	7.49	7.43
35-39	6.96	6.93	6.90	6.89	6.88	6.86	6.84	6.82
40-44	5.94	5.94	5.93	6.00	6.06	6.13	6.18	6.23
45-49	4.90	5.07	5.22	5.26	5.30	5.34	5.37	5.40
50-54	3.94	4.10	4.26	4.37	4.48	4.59	4.70	4.81
55-59	3.04	3.09	3.14	3.30	3.45	3.59	3.75	3.90
60-64	2.14	2.17	2.21	2.33	2.46	2.58	2.70	2.83
65-69	1.73	1.72	1.71	1.76	1.81	1.86	1.91	1.96
70-74	1.29	1.33	1.37	1.39	1.40	1.42	1.43	1.44
75-79	0.93	0.96	1.00	1.02	1.03	1.05	1.06	1.08
80 y más	0.77	0.81	0.85	0.91	0.96	1.02	1.08	1.14

Cuadro 5.4

PROVINCIA LA ROMANA: Estimaciones y proyecciones de la estructura de la población total por año calendario, según sexo y grupos quinquenales de edad, 2000-2030

Grupos de edad	Años							
	2016	2017	2018	2019	2020	2021	2022	2023
Ambos sexos	100	100	100	100	100	100	100	100
0- 4	10.48	10.31	10.15	10.00	9.85	9.70	9.54	9.39
5-9	10.08	10.03	9.97	9.93	9.88	9.74	9.61	9.47
10-14	9.96	9.81	9.66	9.52	9.38	9.35	9.32	9.29
15-19	9.74	9.63	9.51	9.41	9.30	9.18	9.06	8.93
20-24	9.20	9.12	9.05	8.98	8.91	8.82	8.73	8.65
25-29	8.08	8.13	8.18	8.24	8.29	8.24	8.19	8.14
30-34	7.35	7.29	7.24	7.20	7.15	7.23	7.30	7.37
35-39	6.63	6.65	6.69	6.70	6.69	6.66	6.63	6.60
40-44	6.07	6.06	6.05	6.03	6.01	6.05	6.08	6.13
45-49	5.36	5.42	5.48	5.54	5.59	5.59	5.59	5.60
50-54	4.68	4.74	4.79	4.83	4.88	4.95	5.02	5.08
55-59	3.87	3.96	4.05	4.14	4.23	4.29	4.34	4.40
60-64	2.82	2.97	3.11	3.25	3.40	3.49	3.57	3.66
65-69	2.03	2.11	2.19	2.27	2.36	2.49	2.62	2.75
70-74	1.45	1.50	1.55	1.60	1.65	1.72	1.79	1.87
75-79	1.08	1.09	1.09	1.10	1.11	1.15	1.19	1.23
80 y más	1.13	1.17	1.22	1.27	1.32	1.36	1.40	1.44
Hombres	100	100	100	100	100	100	100	100
0- 4	10.85	10.69	10.53	10.37	10.22	10.06	9.91	9.75
5-9	10.41	10.37	10.33	10.29	10.26	10.12	9.99	9.85
10-14	10.21	10.06	9.91	9.77	9.63	9.61	9.60	9.58
15-19	9.86	9.77	9.67	9.58	9.49	9.37	9.25	9.13
20-24	9.25	9.18	9.11	9.05	8.98	8.91	8.84	8.77
25-29	8.08	8.14	8.19	8.25	8.31	8.27	8.22	8.17
30-34	7.32	7.27	7.23	7.19	7.15	7.22	7.30	7.37
35-39	6.45	6.51	6.59	6.63	6.67	6.64	6.61	6.58
40-44	5.90	5.88	5.86	5.84	5.80	5.88	5.95	6.03
45-49	5.24	5.29	5.34	5.39	5.43	5.42	5.41	5.41
50-54	4.51	4.57	4.63	4.68	4.74	4.80	4.86	4.91
55-59	3.74	3.81	3.87	3.94	4.01	4.08	4.14	4.21
60-64	2.66	2.81	2.95	3.09	3.24	3.31	3.38	3.45
65-69	1.99	2.03	2.07	2.12	2.17	2.30	2.43	2.56
70-74	1.42	1.46	1.51	1.56	1.61	1.65	1.69	1.73
75-79	1.06	1.06	1.06	1.05	1.05	1.09	1.13	1.17
80 y más	1.06	1.10	1.15	1.19	1.23	1.26	1.29	1.32
Mujeres	100	100	100	100	100	100	100	100
0- 4	10.11	9.95	9.79	9.64	9.50	9.34	9.19	9.04
5-9	9.76	9.69	9.63	9.57	9.52	9.38	9.25	9.11
10-14	9.72	9.57	9.43	9.28	9.14	9.10	9.06	9.01
15-19	9.62	9.49	9.36	9.24	9.12	9.00	8.87	8.75
20-24	9.15	9.07	8.98	8.91	8.83	8.73	8.63	8.53
25-29	8.07	8.12	8.17	8.22	8.27	8.22	8.16	8.10
30-34	7.37	7.31	7.26	7.21	7.15	7.23	7.30	7.37
35-39	6.80	6.79	6.79	6.76	6.72	6.68	6.65	6.61
40-44	6.23	6.23	6.24	6.23	6.21	6.22	6.22	6.23
45-49	5.48	5.55	5.62	5.68	5.74	5.75	5.77	5.78
50-54	4.85	4.90	4.94	4.98	5.02	5.10	5.17	5.25
55-59	4.01	4.12	4.22	4.33	4.44	4.49	4.54	4.59
60-64	2.98	3.12	3.26	3.40	3.55	3.66	3.76	3.87
65-69	2.07	2.19	2.30	2.42	2.54	2.67	2.81	2.94
70-74	1.49	1.54	1.58	1.63	1.68	1.79	1.89	2.00
75-79	1.10	1.11	1.13	1.15	1.16	1.20	1.24	1.29
80 y más	1.19	1.24	1.29	1.35	1.40	1.45	1.50	1.55

Cuadro 5.4

PROVINCIA LA ROMANA: Estimaciones y proyecciones de la estructura de la población total por año calendario, según sexo y grupos quinquenales de edad, 2000-2030

Grupos de edad	Años						
	2024	2025	2026	2027	2028	2029	2030
Ambos sexos	100	100	100	100	100	100	100
0- 4	9.24	9.10	8.95	8.81	8.67	8.53	8.40
5-9	9.35	9.22	9.09	8.96	8.83	8.70	8.58
10-14	9.26	9.24	9.12	9.01	8.90	8.79	8.68
15-19	8.82	8.70	8.69	8.68	8.67	8.66	8.65
20-24	8.57	8.49	8.39	8.29	8.20	8.10	8.01
25-29	8.09	8.04	7.98	7.92	7.85	7.79	7.74
30-34	7.45	7.52	7.49	7.45	7.42	7.39	7.36
35-39	6.57	6.54	6.63	6.72	6.80	6.89	6.97
40-44	6.15	6.17	6.15	6.13	6.11	6.10	6.08
45-49	5.59	5.58	5.63	5.67	5.73	5.76	5.78
50-54	5.14	5.20	5.21	5.22	5.24	5.24	5.24
55-59	4.45	4.50	4.57	4.65	4.72	4.78	4.84
60-64	3.75	3.84	3.90	3.96	4.02	4.08	4.13
65-69	2.89	3.02	3.11	3.20	3.28	3.37	3.46
70-74	1.94	2.02	2.14	2.26	2.38	2.50	2.63
75-79	1.27	1.32	1.38	1.45	1.51	1.58	1.65
80 y más	1.48	1.52	1.57	1.63	1.68	1.74	1.80
Hombres	100	100	100	100	100	100	100
0- 4	9.60	9.45	9.31	9.16	9.02	8.88	8.75
5-9	9.72	9.59	9.46	9.32	9.19	9.06	8.94
10-14	9.56	9.55	9.44	9.32	9.21	9.10	9.00
15-19	9.01	8.90	8.90	8.90	8.90	8.91	8.91
20-24	8.71	8.64	8.55	8.45	8.36	8.27	8.18
25-29	8.13	8.09	8.04	8.00	7.95	7.91	7.87
30-34	7.45	7.53	7.50	7.47	7.45	7.42	7.40
35-39	6.56	6.53	6.62	6.71	6.80	6.89	6.98
40-44	6.09	6.14	6.12	6.11	6.09	6.08	6.07
45-49	5.39	5.37	5.45	5.53	5.62	5.69	5.74
50-54	4.96	5.01	5.02	5.02	5.02	5.01	5.00
55-59	4.26	4.32	4.39	4.45	4.51	4.57	4.62
60-64	3.52	3.59	3.66	3.72	3.79	3.85	3.91
65-69	2.69	2.82	2.89	2.96	3.03	3.10	3.17
70-74	1.78	1.82	1.94	2.05	2.17	2.29	2.41
75-79	1.21	1.26	1.29	1.33	1.36	1.40	1.45
80 y más	1.35	1.38	1.43	1.47	1.52	1.57	1.62
Mujeres	100	100	100	100	100	100	100
0- 4	8.89	8.75	8.61	8.47	8.33	8.20	8.07
5-9	8.99	8.86	8.73	8.61	8.48	8.35	8.23
10-14	8.97	8.93	8.82	8.71	8.59	8.49	8.38
15-19	8.63	8.51	8.49	8.46	8.44	8.41	8.39
20-24	8.43	8.34	8.24	8.14	8.04	7.94	7.85
25-29	8.04	7.99	7.91	7.84	7.76	7.68	7.61
30-34	7.44	7.51	7.47	7.43	7.39	7.35	7.32
35-39	6.58	6.55	6.63	6.72	6.80	6.89	6.97
40-44	6.22	6.19	6.17	6.15	6.13	6.12	6.10
45-49	5.78	5.78	5.79	5.80	5.83	5.83	5.82
50-54	5.31	5.38	5.40	5.42	5.44	5.46	5.46
55-59	4.63	4.67	4.76	4.84	4.92	4.99	5.06
60-64	3.98	4.08	4.14	4.19	4.25	4.30	4.34
65-69	3.08	3.21	3.32	3.42	3.53	3.63	3.74
70-74	2.11	2.22	2.34	2.46	2.59	2.71	2.84
75-79	1.33	1.38	1.47	1.56	1.65	1.75	1.84
80 y más	1.60	1.64	1.71	1.77	1.84	1.91	1.98

REGIÓN HIGUAMO

Cuadro 5.4

REGIÓN HIGUAMO: Estimaciones y proyecciones de la estructura de la población total por año calendario, según sexo y grupos quinquenales de edad, 2000-2030

Grupos de edad	Años							
	2000	2001	2002	2003	2004	2005	2006	2007
Ambos sexos	100	100	100	100	100	100	100	100
0- 4	12.44	12.29	12.13	11.97	11.82	11.68	11.43	11.17
5-9	12.96	12.80	12.64	12.47	12.31	12.15	12.00	11.84
10-14	12.08	12.01	11.94	11.87	11.80	11.73	11.62	11.50
15-19	10.85	10.81	10.79	10.76	10.73	10.68	10.71	10.75
20-24	8.63	8.62	8.62	8.63	8.60	8.54	8.63	8.72
25-29	7.73	7.72	7.71	7.70	7.68	7.66	7.64	7.62
30-34	6.80	6.81	6.79	6.79	6.78	6.79	6.73	6.66
35-39	6.11	6.13	6.14	6.15	6.16	6.18	6.18	6.17
40-44	5.17	5.24	5.31	5.38	5.46	5.55	5.56	5.57
45-49	3.97	4.05	4.15	4.23	4.32	4.40	4.55	4.70
50-54	3.11	3.20	3.29	3.38	3.48	3.57	3.70	3.83
55-59	2.61	2.68	2.73	2.79	2.86	2.94	2.99	3.05
60-64	2.52	2.51	2.50	2.49	2.48	2.48	2.50	2.53
65-69	2.01	2.03	2.05	2.08	2.10	2.13	2.12	2.12
70-74	1.44	1.48	1.52	1.55	1.59	1.63	1.65	1.68
75-79	0.86	0.89	0.92	0.94	0.97	1.00	1.04	1.09
80 y más	0.71	0.74	0.78	0.82	0.86	0.90	0.95	1.01
Hombres	100	100	100	100	100	100	100	100
0- 4	12.41	12.26	12.11	11.95	11.80	11.66	11.43	11.20
5-9	13.03	12.86	12.70	12.53	12.37	12.21	12.07	11.93
10-14	12.22	12.16	12.10	12.03	11.97	11.92	11.79	11.66
15-19	10.91	10.89	10.88	10.86	10.84	10.81	10.85	10.89
20-24	8.42	8.42	8.45	8.46	8.44	8.39	8.52	8.66
25-29	7.41	7.42	7.41	7.41	7.40	7.38	7.40	7.41
30-34	6.56	6.56	6.54	6.54	6.53	6.53	6.47	6.41
35-39	5.97	5.98	5.97	5.97	5.98	5.99	5.96	5.93
40-44	5.13	5.20	5.26	5.33	5.40	5.48	5.47	5.47
45-49	4.02	4.10	4.19	4.27	4.36	4.45	4.56	4.68
50-54	3.11	3.19	3.27	3.35	3.44	3.52	3.66	3.80
55-59	2.67	2.73	2.78	2.84	2.90	2.97	3.02	3.08
60-64	2.73	2.72	2.70	2.69	2.68	2.67	2.66	2.66
65-69	2.17	2.19	2.21	2.23	2.25	2.28	2.25	2.23
70-74	1.56	1.59	1.63	1.66	1.70	1.73	1.76	1.79
75-79	0.92	0.94	0.98	1.01	1.04	1.07	1.11	1.15
80 y más	0.75	0.78	0.83	0.87	0.91	0.95	1.01	1.06
Mujeres	100	100	100	100	100	100	100	100
0- 4	12.48	12.32	12.15	11.99	11.84	11.70	11.42	11.14
5-9	12.90	12.74	12.57	12.40	12.24	12.09	11.92	11.75
10-14	11.93	11.85	11.78	11.70	11.62	11.54	11.44	11.34
15-19	10.78	10.73	10.70	10.65	10.61	10.55	10.58	10.60
20-24	8.84	8.82	8.81	8.80	8.75	8.69	8.73	8.78
25-29	8.05	8.03	8.01	7.99	7.96	7.94	7.88	7.82
30-34	7.05	7.06	7.04	7.05	7.05	7.06	6.99	6.91
35-39	6.27	6.29	6.31	6.34	6.36	6.38	6.40	6.41
40-44	5.20	5.28	5.36	5.44	5.53	5.62	5.65	5.68
45-49	3.92	4.00	4.10	4.19	4.28	4.35	4.54	4.72
50-54	3.11	3.21	3.31	3.41	3.52	3.62	3.74	3.87
55-59	2.56	2.62	2.68	2.75	2.82	2.90	2.96	3.02
60-64	2.30	2.29	2.29	2.29	2.29	2.28	2.34	2.40
65-69	1.84	1.86	1.89	1.92	1.95	1.97	1.99	2.01
70-74	1.33	1.36	1.40	1.44	1.48	1.52	1.55	1.58
75-79	0.80	0.83	0.85	0.88	0.91	0.93	0.98	1.02
80 y más	0.66	0.69	0.73	0.77	0.81	0.84	0.89	0.95

Cuadro 5.4

REGIÓN HIGUAMO: Estimaciones y proyecciones de la estructura de la población total por año calendario, según sexo y grupos quinquenales de edad, 2000-2030

Grupos de edad	Años							
	2008	2009	2010	2011	2012	2013	2014	2015
Ambos sexos	100	100	100	100	100	100	100	100
0- 4	10.91	10.66	10.41	10.29	10.17	10.05	9.94	9.82
5-9	11.68	11.53	11.37	11.08	10.79	10.50	10.21	9.93
10-14	11.39	11.27	11.16	11.07	10.98	10.88	10.79	10.70
15-19	10.77	10.81	10.84	10.72	10.59	10.46	10.33	10.21
20-24	8.81	8.90	9.00	9.11	9.22	9.33	9.44	9.55
25-29	7.61	7.57	7.53	7.61	7.69	7.77	7.85	7.93
30-34	6.59	6.52	6.44	6.50	6.55	6.62	6.67	6.70
35-39	6.15	6.14	6.11	6.06	5.99	5.93	5.86	5.79
40-44	5.58	5.58	5.59	5.59	5.60	5.60	5.60	5.59
45-49	4.85	5.00	5.16	5.17	5.17	5.17	5.18	5.18
50-54	3.97	4.11	4.26	4.36	4.47	4.58	4.69	4.80
55-59	3.11	3.18	3.25	3.39	3.52	3.66	3.80	3.94
60-64	2.56	2.59	2.62	2.68	2.75	2.82	2.89	2.96
65-69	2.11	2.10	2.09	2.14	2.18	2.23	2.28	2.33
70-74	1.71	1.74	1.76	1.77	1.77	1.77	1.78	1.78
75-79	1.13	1.17	1.22	1.25	1.28	1.31	1.34	1.37
80 y más	1.06	1.12	1.18	1.23	1.27	1.32	1.36	1.41
Hombres	100	100	100	100	100	100	100	100
0- 4	10.97	10.74	10.51	10.40	10.29	10.18	10.07	9.97
5-9	11.78	11.64	11.50	11.20	10.89	10.59	10.30	10.00
10-14	11.53	11.40	11.28	11.18	11.08	10.98	10.89	10.80
15-19	10.92	10.96	11.00	10.87	10.75	10.62	10.50	10.37
20-24	8.80	8.94	9.08	9.21	9.33	9.45	9.57	9.70
25-29	7.44	7.44	7.43	7.55	7.67	7.78	7.90	8.01
30-34	6.35	6.28	6.21	6.29	6.37	6.47	6.54	6.59
35-39	5.90	5.86	5.82	5.78	5.74	5.71	5.66	5.61
40-44	5.46	5.44	5.43	5.42	5.40	5.39	5.36	5.34
45-49	4.79	4.91	5.03	5.04	5.04	5.04	5.04	5.03
50-54	3.94	4.09	4.25	4.33	4.41	4.49	4.57	4.65
55-59	3.14	3.20	3.27	3.39	3.52	3.64	3.77	3.90
60-64	2.65	2.65	2.65	2.70	2.77	2.83	2.90	2.97
65-69	2.20	2.17	2.14	2.17	2.21	2.25	2.29	2.34
70-74	1.81	1.84	1.87	1.85	1.84	1.83	1.81	1.80
75-79	1.20	1.24	1.29	1.32	1.35	1.38	1.41	1.44
80 y más	1.12	1.18	1.24	1.29	1.33	1.38	1.43	1.48
Mujeres	100	100	100	100	100	100	100	100
0- 4	10.86	10.58	10.30	10.18	10.05	9.92	9.80	9.68
5-9	11.58	11.41	11.24	10.96	10.68	10.40	10.13	9.85
10-14	11.24	11.14	11.04	10.96	10.87	10.77	10.69	10.60
15-19	10.63	10.66	10.69	10.55	10.43	10.29	10.17	10.04
20-24	8.82	8.86	8.91	9.01	9.11	9.21	9.30	9.41
25-29	7.78	7.71	7.62	7.67	7.72	7.76	7.81	7.85
30-34	6.84	6.76	6.67	6.70	6.74	6.78	6.80	6.81
35-39	6.41	6.42	6.41	6.33	6.25	6.16	6.07	5.97
40-44	5.70	5.72	5.75	5.77	5.79	5.82	5.83	5.85
45-49	4.91	5.10	5.28	5.30	5.30	5.31	5.32	5.32
50-54	4.00	4.13	4.26	4.40	4.54	4.67	4.81	4.95
55-59	3.09	3.16	3.23	3.38	3.53	3.68	3.83	3.99
60-64	2.46	2.53	2.60	2.66	2.73	2.80	2.88	2.96
65-69	2.02	2.04	2.05	2.10	2.16	2.21	2.27	2.33
70-74	1.60	1.63	1.66	1.68	1.70	1.72	1.74	1.76
75-79	1.06	1.10	1.15	1.18	1.21	1.24	1.27	1.30
80 y más	1.00	1.06	1.12	1.16	1.21	1.25	1.30	1.34

Cuadro 5.4

REGIÓN HIGUAMO: Estimaciones y proyecciones de la estructura de la población total por año calendario, según sexo y grupos quinquenales de edad, 2000-2030

Grupos de edad	Años							
	2016	2017	2018	2019	2020	2021	2022	2023
Ambos sexos	100	100	100	100	100	100	100	100
0- 4	9.73	9.64	9.54	9.46	9.37	9.25	9.13	9.00
5-9	9.82	9.71	9.60	9.50	9.39	9.31	9.23	9.15
10-14	10.42	10.15	9.87	9.60	9.33	9.24	9.15	9.06
15-19	10.13	10.06	9.98	9.91	9.84	9.59	9.33	9.08
20-24	9.44	9.34	9.22	9.12	9.01	8.96	8.91	8.86
25-29	8.06	8.18	8.30	8.43	8.55	8.46	8.37	8.28
30-34	6.79	6.89	6.98	7.07	7.16	7.30	7.43	7.56
35-39	5.86	5.93	6.01	6.07	6.11	6.21	6.31	6.41
40-44	5.54	5.49	5.44	5.38	5.32	5.40	5.47	5.57
45-49	5.19	5.20	5.21	5.21	5.21	5.18	5.13	5.09
50-54	4.81	4.82	4.83	4.84	4.84	4.86	4.88	4.90
55-59	4.05	4.16	4.26	4.37	4.48	4.50	4.51	4.53
60-64	3.09	3.22	3.35	3.49	3.63	3.73	3.84	3.94
65-69	2.39	2.45	2.52	2.59	2.66	2.78	2.91	3.03
70-74	1.82	1.86	1.91	1.96	2.00	2.06	2.12	2.18
75-79	1.38	1.39	1.40	1.40	1.41	1.45	1.49	1.53
80 y más	1.46	1.51	1.57	1.62	1.68	1.72	1.77	1.81
Hombres	100	100	100	100	100	100	100	100
0- 4	9.87	9.78	9.69	9.60	9.51	9.39	9.27	9.14
5-9	9.90	9.80	9.70	9.61	9.51	9.43	9.36	9.28
10-14	10.51	10.23	9.95	9.67	9.39	9.31	9.23	9.15
15-19	10.30	10.22	10.14	10.07	9.99	9.73	9.47	9.21
20-24	9.59	9.49	9.38	9.27	9.17	9.12	9.07	9.02
25-29	8.15	8.28	8.42	8.55	8.69	8.60	8.51	8.42
30-34	6.72	6.85	6.97	7.09	7.22	7.36	7.51	7.65
35-39	5.70	5.79	5.89	5.97	6.04	6.17	6.30	6.44
40-44	5.31	5.28	5.25	5.22	5.17	5.27	5.37	5.48
45-49	5.03	5.02	5.01	4.99	4.98	4.96	4.94	4.92
50-54	4.66	4.66	4.67	4.67	4.67	4.68	4.68	4.67
55-59	3.98	4.06	4.14	4.22	4.30	4.31	4.33	4.34
60-64	3.09	3.20	3.32	3.44	3.57	3.65	3.73	3.81
65-69	2.39	2.45	2.51	2.57	2.64	2.75	2.86	2.98
70-74	1.83	1.87	1.91	1.95	1.99	2.04	2.09	2.15
75-79	1.44	1.43	1.43	1.42	1.41	1.44	1.48	1.51
80 y más	1.53	1.58	1.63	1.69	1.74	1.77	1.81	1.84
Mujeres	100	100	100	100	100	100	100	100
0- 4	9.58	9.49	9.40	9.31	9.22	9.10	8.98	8.86
5-9	9.73	9.62	9.50	9.38	9.27	9.19	9.11	9.03
10-14	10.33	10.07	9.80	9.54	9.28	9.18	9.07	8.97
15-19	9.97	9.90	9.82	9.75	9.68	9.44	9.19	8.95
20-24	9.29	9.18	9.07	8.96	8.85	8.80	8.76	8.71
25-29	7.97	8.08	8.19	8.31	8.42	8.33	8.23	8.13
30-34	6.87	6.93	6.98	7.04	7.10	7.23	7.35	7.48
35-39	6.02	6.06	6.13	6.16	6.18	6.25	6.32	6.39
40-44	5.78	5.70	5.63	5.55	5.46	5.52	5.58	5.65
45-49	5.35	5.38	5.41	5.44	5.45	5.39	5.33	5.27
50-54	4.96	4.98	4.99	5.00	5.01	5.05	5.08	5.12
55-59	4.12	4.25	4.39	4.52	4.66	4.68	4.70	4.72
60-64	3.10	3.24	3.39	3.53	3.69	3.82	3.95	4.08
65-69	2.39	2.46	2.53	2.60	2.68	2.81	2.95	3.09
70-74	1.81	1.86	1.91	1.97	2.02	2.09	2.15	2.22
75-79	1.32	1.34	1.37	1.39	1.41	1.45	1.50	1.55
80 y más	1.39	1.45	1.50	1.56	1.61	1.67	1.73	1.78

Cuadro 5.4

REGIÓN HIGUAMO: Estimaciones y proyecciones de la estructura de la población total por año calendario, según sexo y grupos quinquenales de edad, 2000-2030

Grupos de edad	Años						
	2024	2025	2026	2027	2028	2029	2030
Ambos sexos	100	100	100	100	100	100	100
0- 4	8.88	8.77	8.62	8.48	8.33	8.19	8.05
5-9	9.08	9.00	8.89	8.79	8.68	8.58	8.48
10-14	8.97	8.88	8.82	8.76	8.70	8.64	8.58
15-19	8.83	8.58	8.52	8.45	8.38	8.31	8.25
20-24	8.82	8.77	8.54	8.32	8.09	7.87	7.65
25-29	8.19	8.10	8.07	8.05	8.02	8.00	7.97
30-34	7.70	7.84	7.76	7.69	7.61	7.53	7.46
35-39	6.51	6.62	6.76	6.91	7.05	7.20	7.35
40-44	5.63	5.69	5.80	5.91	6.02	6.13	6.24
45-49	5.04	4.99	5.08	5.16	5.26	5.34	5.41
50-54	4.91	4.91	4.89	4.85	4.82	4.79	4.74
55-59	4.54	4.55	4.58	4.60	4.63	4.65	4.67
60-64	4.05	4.16	4.19	4.21	4.23	4.25	4.27
65-69	3.16	3.29	3.40	3.51	3.61	3.72	3.83
70-74	2.25	2.32	2.44	2.55	2.67	2.79	2.92
75-79	1.58	1.62	1.67	1.73	1.79	1.85	1.92
80 y más	1.86	1.90	1.97	2.03	2.09	2.16	2.23
Hombres	100	100	100	100	100	100	100
0- 4	9.02	8.91	8.76	8.62	8.47	8.32	8.18
5-9	9.20	9.12	9.02	8.91	8.81	8.71	8.60
10-14	9.07	8.99	8.93	8.87	8.81	8.75	8.69
15-19	8.95	8.70	8.64	8.59	8.53	8.47	8.42
20-24	8.97	8.92	8.69	8.46	8.23	8.00	7.77
25-29	8.33	8.25	8.22	8.20	8.17	8.14	8.12
30-34	7.80	7.94	7.87	7.80	7.73	7.66	7.59
35-39	6.57	6.70	6.86	7.01	7.16	7.32	7.47
40-44	5.57	5.64	5.78	5.92	6.06	6.20	6.34
45-49	4.89	4.86	4.96	5.06	5.18	5.27	5.36
50-54	4.67	4.66	4.65	4.64	4.63	4.61	4.59
55-59	4.35	4.36	4.37	4.37	4.38	4.38	4.38
60-64	3.89	3.97	3.99	4.01	4.03	4.05	4.06
65-69	3.09	3.21	3.29	3.37	3.45	3.53	3.61
70-74	2.21	2.28	2.38	2.48	2.58	2.69	2.80
75-79	1.55	1.59	1.63	1.68	1.73	1.79	1.85
80 y más	1.88	1.91	1.96	2.01	2.06	2.11	2.16
Mujeres	100	100	100	100	100	100	100
0- 4	8.74	8.63	8.48	8.34	8.19	8.05	7.91
5-9	8.95	8.87	8.77	8.66	8.56	8.45	8.35
10-14	8.87	8.77	8.71	8.65	8.58	8.52	8.46
15-19	8.71	8.47	8.39	8.31	8.23	8.15	8.07
20-24	8.66	8.61	8.39	8.18	7.96	7.74	7.52
25-29	8.04	7.95	7.92	7.90	7.87	7.85	7.83
30-34	7.60	7.73	7.65	7.57	7.49	7.41	7.33
35-39	6.46	6.53	6.67	6.81	6.94	7.08	7.22
40-44	5.70	5.74	5.82	5.90	5.98	6.06	6.14
45-49	5.20	5.12	5.19	5.26	5.35	5.41	5.45
50-54	5.15	5.17	5.13	5.07	5.02	4.96	4.90
55-59	4.73	4.75	4.79	4.84	4.88	4.92	4.95
60-64	4.22	4.35	4.38	4.41	4.44	4.46	4.49
65-69	3.23	3.38	3.51	3.64	3.78	3.91	4.05
70-74	2.29	2.37	2.50	2.63	2.76	2.90	3.04
75-79	1.60	1.66	1.72	1.78	1.84	1.91	1.98
80 y más	1.84	1.90	1.98	2.05	2.13	2.22	2.30

**PROVINCIA
SAN PEDRO DE MACORÍS**

Cuadro 5.4

PROVINCIA SAN PEDRO DE MACORÍS: Estimaciones y proyecciones de la estructura de la población total por año calendario, según sexo y grupos quinquenales de edad, 2000-2030

Grupos de edad	Años							
	2000	2001	2002	2003	2004	2005	2006	2007
Ambos sexos	100.00	100.00	100.00	100.00	100.00	100.00	100.00	100.00
0- 4	12.48	12.33	12.17	12.01	11.86	11.72	11.45	11.18
5-9	12.58	12.43	12.27	12.11	11.96	11.80	11.66	11.53
10-14	11.76	11.69	11.62	11.55	11.49	11.43	11.28	11.12
15-19	10.71	10.68	10.67	10.63	10.60	10.56	10.62	10.68
20-24	8.92	8.91	8.92	8.93	8.90	8.83	8.96	9.10
25-29	8.48	8.48	8.45	8.44	8.43	8.43	8.32	8.22
30-34	7.58	7.59	7.55	7.56	7.55	7.59	7.42	7.25
35-39	6.57	6.59	6.60	6.62	6.63	6.66	6.64	6.62
40-44	5.28	5.36	5.44	5.52	5.60	5.69	5.73	5.78
45-49	3.97	4.05	4.15	4.23	4.32	4.40	4.59	4.78
50-54	2.88	2.96	3.06	3.14	3.23	3.31	3.49	3.68
55-59	2.31	2.36	2.42	2.48	2.54	2.60	2.69	2.78
60-64	2.18	2.18	2.17	2.16	2.15	2.15	2.19	2.23
65-69	1.80	1.82	1.84	1.86	1.88	1.91	1.89	1.88
70-74	1.16	1.19	1.22	1.25	1.28	1.30	1.34	1.39
75-79	0.75	0.77	0.80	0.82	0.85	0.87	0.91	0.95
80 y más	0.60	0.62	0.66	0.69	0.72	0.76	0.80	0.85
Hombres	100.00	100.00	100.00	100.00	100.00	100.00	100.00	100.00
0- 4	12.71	12.56	12.40	12.24	12.09	11.95	11.70	11.44
5-9	12.84	12.68	12.52	12.36	12.20	12.05	11.92	11.78
10-14	11.98	11.93	11.86	11.80	11.75	11.70	11.54	11.38
15-19	10.94	10.92	10.92	10.90	10.89	10.87	10.90	10.94
20-24	8.57	8.58	8.62	8.64	8.62	8.56	8.76	8.97
25-29	8.03	8.03	8.02	8.03	8.02	8.01	7.98	7.94
30-34	7.39	7.40	7.36	7.36	7.35	7.37	7.21	7.04
35-39	6.46	6.47	6.47	6.47	6.48	6.50	6.45	6.40
40-44	5.10	5.17	5.24	5.31	5.38	5.45	5.51	5.56
45-49	4.03	4.11	4.20	4.28	4.37	4.46	4.58	4.71
50-54	2.84	2.91	3.00	3.07	3.15	3.21	3.40	3.59
55-59	2.32	2.37	2.43	2.48	2.54	2.59	2.69	2.78
60-64	2.34	2.34	2.32	2.31	2.30	2.29	2.30	2.31
65-69	1.90	1.92	1.93	1.95	1.97	1.99	1.96	1.92
70-74	1.21	1.23	1.27	1.29	1.32	1.34	1.39	1.44
75-79	0.74	0.76	0.79	0.81	0.84	0.86	0.90	0.94
80 y más	0.61	0.63	0.67	0.70	0.73	0.77	0.81	0.84
Mujeres	100.00	100.00	100.00	100.00	100.00	100.00	100.00	100.00
0- 4	12.25	12.10	11.93	11.78	11.63	11.49	11.21	10.93
5-9	12.33	12.18	12.02	11.86	11.71	11.56	11.42	11.28
10-14	11.54	11.46	11.38	11.30	11.23	11.16	11.01	10.86
15-19	10.48	10.44	10.42	10.37	10.33	10.26	10.35	10.43
20-24	9.25	9.23	9.22	9.21	9.17	9.10	9.16	9.22
25-29	8.93	8.92	8.87	8.86	8.83	8.83	8.66	8.49
30-34	7.76	7.78	7.75	7.76	7.76	7.79	7.62	7.45
35-39	6.68	6.71	6.73	6.76	6.79	6.82	6.83	6.83
40-44	5.47	5.55	5.64	5.72	5.82	5.92	5.95	5.99
45-49	3.92	4.00	4.11	4.19	4.28	4.35	4.59	4.84
50-54	2.92	3.01	3.12	3.21	3.31	3.40	3.58	3.77
55-59	2.30	2.35	2.41	2.47	2.53	2.60	2.69	2.78
60-64	2.02	2.02	2.02	2.02	2.01	2.00	2.08	2.15
65-69	1.70	1.73	1.75	1.78	1.80	1.83	1.83	1.83
70-74	1.11	1.14	1.17	1.20	1.23	1.27	1.30	1.33
75-79	0.76	0.79	0.81	0.83	0.86	0.89	0.92	0.95
80 y más	0.58	0.61	0.65	0.68	0.71	0.74	0.80	0.85

Cuadro 5.4

PROVINCIA SAN PEDRO DE MACORÍS: Estimaciones y proyecciones de la estructura de la población total por año calendario, según sexo y grupos quinquenales de edad, 2000-2030

Grupos de edad	Años							
	2008	2009	2010	2011	2012	2013	2014	2015
Ambos sexos	100.00	100.00	100.00	100.00	100.00	100.00	100.00	100.00
0- 4	10.91	10.64	10.37	10.25	10.14	10.02	9.91	9.80
5-9	11.38	11.25	11.11	10.82	10.54	10.26	9.98	9.71
10-14	10.96	10.80	10.65	10.58	10.52	10.45	10.39	10.33
15-19	10.74	10.81	10.88	10.66	10.45	10.23	10.02	9.82
20-24	9.23	9.36	9.50	9.55	9.60	9.65	9.70	9.75
25-29	8.13	8.01	7.88	7.98	8.09	8.18	8.29	8.39
30-34	7.07	6.89	6.69	6.76	6.82	6.90	6.95	6.99
35-39	6.60	6.57	6.54	6.43	6.32	6.21	6.09	5.97
40-44	5.82	5.87	5.91	5.92	5.94	5.95	5.96	5.96
45-49	4.97	5.16	5.35	5.38	5.41	5.43	5.46	5.47
50-54	3.87	4.07	4.27	4.41	4.55	4.69	4.83	4.97
55-59	2.88	2.99	3.10	3.26	3.43	3.60	3.77	3.94
60-64	2.28	2.32	2.38	2.46	2.55	2.63	2.72	2.82
65-69	1.86	1.84	1.82	1.88	1.94	2.00	2.06	2.12
70-74	1.43	1.47	1.51	1.52	1.53	1.53	1.54	1.54
75-79	0.98	1.02	1.06	1.09	1.11	1.13	1.16	1.18
80 y más	0.90	0.95	1.00	1.04	1.09	1.13	1.18	1.23
Hombres	100.00	100.00	100.00	100.00	100.00	100.00	100.00	100.00
0- 4	11.18	10.92	10.66	10.56	10.45	10.35	10.25	10.15
5-9	11.64	11.51	11.38	11.09	10.81	10.53	10.26	9.99
10-14	11.22	11.06	10.90	10.82	10.75	10.67	10.60	10.53
15-19	10.97	11.01	11.05	10.85	10.65	10.44	10.25	10.05
20-24	9.18	9.39	9.60	9.65	9.70	9.75	9.80	9.86
25-29	7.92	7.87	7.80	7.93	8.07	8.20	8.33	8.47
30-34	6.87	6.68	6.49	6.58	6.66	6.76	6.83	6.89
35-39	6.35	6.29	6.23	6.15	6.07	5.99	5.90	5.81
40-44	5.62	5.67	5.72	5.72	5.71	5.70	5.69	5.68
45-49	4.84	4.97	5.10	5.15	5.19	5.23	5.26	5.30
50-54	3.78	3.98	4.19	4.29	4.39	4.49	4.59	4.69
55-59	2.88	2.99	3.10	3.24	3.38	3.52	3.66	3.81
60-64	2.32	2.34	2.35	2.44	2.53	2.61	2.71	2.80
65-69	1.88	1.84	1.80	1.85	1.90	1.96	2.01	2.07
70-74	1.49	1.54	1.59	1.57	1.55	1.53	1.52	1.50
75-79	0.98	1.03	1.07	1.10	1.13	1.16	1.20	1.23
80 y más	0.88	0.93	0.97	1.01	1.06	1.10	1.14	1.19
Mujeres	100.00	100.00	100.00	100.00	100.00	100.00	100.00	100.00
0- 4	10.64	10.36	10.08	9.95	9.83	9.70	9.58	9.47
5-9	11.13	10.99	10.85	10.56	10.28	9.99	9.72	9.44
10-14	10.71	10.55	10.40	10.35	10.29	10.24	10.18	10.13
15-19	10.52	10.61	10.71	10.48	10.25	10.03	9.81	9.59
20-24	9.27	9.34	9.40	9.45	9.50	9.55	9.60	9.65
25-29	8.34	8.16	7.96	8.03	8.10	8.17	8.24	8.31
30-34	7.27	7.09	6.89	6.94	6.98	7.04	7.07	7.09
35-39	6.84	6.84	6.84	6.70	6.56	6.42	6.27	6.12
40-44	6.03	6.06	6.09	6.13	6.16	6.19	6.21	6.23
45-49	5.09	5.34	5.60	5.61	5.62	5.63	5.64	5.65
50-54	3.95	4.15	4.35	4.53	4.70	4.88	5.06	5.23
55-59	2.88	2.98	3.09	3.28	3.48	3.67	3.87	4.07
60-64	2.23	2.31	2.40	2.48	2.57	2.65	2.74	2.84
65-69	1.83	1.83	1.83	1.90	1.97	2.03	2.10	2.17
70-74	1.37	1.41	1.44	1.47	1.50	1.53	1.56	1.58
75-79	0.98	1.02	1.05	1.07	1.09	1.11	1.13	1.14
80 y más	0.91	0.97	1.03	1.07	1.12	1.16	1.21	1.26

Cuadro 5.4

PROVINCIA SAN PEDRO DE MACORÍS: Estimaciones y proyecciones de la estructura de la población total por año calendario, según sexo y grupos quinquenales de edad, 2000-2030

Grupos de edad	Años							
	2016	2017	2018	2019	2020	2021	2022	2023
Ambos sexos	100.00	100.00	100.00	100.00	100.00	100.00	100.00	100.00
0- 4	9.69	9.58	9.47	9.36	9.26	9.12	8.99	8.85
5-9	9.61	9.52	9.42	9.32	9.23	9.14	9.04	8.95
10-14	10.07	9.80	9.54	9.29	9.04	8.96	8.88	8.80
15-19	9.77	9.73	9.68	9.64	9.60	9.36	9.12	8.88
20-24	9.56	9.37	9.18	8.99	8.81	8.79	8.78	8.76
25-29	8.45	8.52	8.58	8.65	8.71	8.55	8.38	8.22
30-34	7.10	7.22	7.33	7.44	7.55	7.63	7.71	7.79
35-39	6.05	6.12	6.22	6.28	6.34	6.46	6.58	6.70
40-44	5.87	5.77	5.67	5.57	5.46	5.55	5.64	5.75
45-49	5.50	5.52	5.54	5.56	5.57	5.48	5.40	5.32
50-54	5.00	5.03	5.06	5.09	5.11	5.15	5.18	5.20
55-59	4.08	4.22	4.35	4.49	4.63	4.67	4.70	4.74
60-64	2.98	3.14	3.30	3.46	3.63	3.76	3.90	4.03
65-69	2.20	2.28	2.36	2.45	2.54	2.69	2.84	2.99
70-74	1.59	1.65	1.71	1.77	1.83	1.90	1.97	2.05
75-79	1.19	1.20	1.21	1.22	1.23	1.28	1.33	1.38
80 y más	1.27	1.32	1.37	1.42	1.47	1.51	1.55	1.60
Hombres	100.00	100.00	100.00	100.00	100.00	100.00	100.00	100.00
0- 4	10.03	9.92	9.80	9.69	9.59	9.45	9.31	9.17
5-9	9.90	9.81	9.73	9.64	9.56	9.46	9.37	9.27
10-14	10.27	10.01	9.76	9.51	9.26	9.19	9.13	9.06
15-19	10.00	9.95	9.89	9.84	9.79	9.56	9.33	9.09
20-24	9.68	9.50	9.33	9.15	8.98	8.96	8.94	8.91
25-29	8.53	8.60	8.66	8.72	8.79	8.64	8.49	8.34
30-34	7.03	7.18	7.32	7.46	7.60	7.68	7.76	7.84
35-39	5.91	6.00	6.11	6.20	6.27	6.42	6.57	6.72
40-44	5.61	5.54	5.48	5.40	5.33	5.43	5.54	5.65
45-49	5.30	5.31	5.31	5.30	5.30	5.24	5.19	5.13
50-54	4.74	4.79	4.83	4.87	4.91	4.92	4.94	4.95
55-59	3.91	4.01	4.11	4.21	4.31	4.36	4.41	4.46
60-64	2.93	3.07	3.20	3.33	3.47	3.57	3.67	3.77
65-69	2.15	2.23	2.31	2.40	2.49	2.61	2.73	2.85
70-74	1.54	1.59	1.64	1.69	1.75	1.82	1.89	1.96
75-79	1.22	1.21	1.20	1.19	1.17	1.21	1.26	1.30
80 y más	1.24	1.28	1.33	1.38	1.43	1.46	1.49	1.52
Mujeres	100.00	100.00	100.00	100.00	100.00	100.00	100.00	100.00
0- 4	9.36	9.25	9.14	9.04	8.93	8.80	8.67	8.54
5-9	9.34	9.23	9.12	9.01	8.91	8.82	8.73	8.63
10-14	9.87	9.60	9.34	9.08	8.82	8.73	8.64	8.55
15-19	9.55	9.52	9.48	9.44	9.41	9.16	8.92	8.68
20-24	9.45	9.24	9.04	8.84	8.64	8.63	8.62	8.61
25-29	8.38	8.45	8.51	8.57	8.64	8.46	8.28	8.10
30-34	7.17	7.25	7.33	7.42	7.50	7.58	7.66	7.74
35-39	6.18	6.24	6.32	6.37	6.40	6.50	6.59	6.69
40-44	6.11	5.99	5.86	5.73	5.59	5.67	5.75	5.84
45-49	5.69	5.73	5.77	5.80	5.83	5.72	5.61	5.50
50-54	5.25	5.27	5.29	5.30	5.31	5.36	5.41	5.45
55-59	4.25	4.42	4.59	4.76	4.94	4.96	4.99	5.01
60-64	3.02	3.21	3.40	3.59	3.78	3.95	4.12	4.29
65-69	2.25	2.34	2.42	2.50	2.60	2.77	2.95	3.13
70-74	1.64	1.71	1.77	1.84	1.90	1.98	2.06	2.13
75-79	1.17	1.20	1.23	1.26	1.28	1.34	1.40	1.45
80 y más	1.31	1.36	1.40	1.45	1.51	1.56	1.62	1.67

Cuadro 5.4

PROVINCIA SAN PEDRO DE MACORÍS: Estimaciones y proyecciones de la estructura de la población total por año calendario, según sexo y grupos quinquenales de edad, 2000-2030

Grupos de edad	Años						
	2024	2025	2026	2027	2028	2029	2030
Ambos sexos	100.00	100.00	100.00	100.00	100.00	100.00	100.00
0- 4	8.72	8.59	8.45	8.31	8.16	8.02	7.88
5-9	8.85	8.76	8.65	8.53	8.42	8.30	8.19
10-14	8.73	8.65	8.58	8.50	8.42	8.35	8.28
15-19	8.65	8.42	8.36	8.31	8.25	8.19	8.14
20-24	8.74	8.73	8.51	8.30	8.08	7.87	7.67
25-29	8.05	7.89	7.90	7.91	7.92	7.93	7.94
30-34	7.87	7.95	7.80	7.66	7.51	7.37	7.23
35-39	6.83	6.95	7.04	7.13	7.22	7.31	7.41
40-44	5.82	5.89	6.02	6.15	6.28	6.42	6.55
45-49	5.23	5.13	5.23	5.33	5.44	5.53	5.61
50-54	5.23	5.24	5.18	5.10	5.03	4.96	4.87
55-59	4.77	4.81	4.85	4.88	4.92	4.95	4.98
60-64	4.17	4.30	4.35	4.39	4.43	4.48	4.52
65-69	3.15	3.30	3.43	3.57	3.70	3.83	3.96
70-74	2.13	2.22	2.36	2.50	2.64	2.78	2.93
75-79	1.43	1.48	1.55	1.62	1.68	1.76	1.83
80 y más	1.64	1.68	1.75	1.81	1.88	1.95	2.02
Hombres	100.00	100.00	100.00	100.00	100.00	100.00	100.00
0- 4	9.04	8.91	8.76	8.61	8.46	8.32	8.18
5-9	9.18	9.08	8.97	8.85	8.73	8.61	8.50
10-14	9.00	8.93	8.86	8.78	8.70	8.63	8.56
15-19	8.86	8.64	8.59	8.55	8.51	8.47	8.43
20-24	8.89	8.87	8.66	8.46	8.25	8.05	7.84
25-29	8.19	8.04	8.05	8.05	8.05	8.06	8.06
30-34	7.92	8.00	7.87	7.74	7.61	7.48	7.36
35-39	6.87	7.02	7.11	7.20	7.29	7.38	7.47
40-44	5.75	5.83	5.99	6.15	6.31	6.46	6.63
45-49	5.07	5.00	5.11	5.22	5.35	5.45	5.54
50-54	4.95	4.95	4.91	4.87	4.82	4.77	4.72
55-59	4.51	4.55	4.58	4.60	4.61	4.63	4.64
60-64	3.87	3.97	4.02	4.08	4.13	4.19	4.24
65-69	2.98	3.11	3.21	3.30	3.40	3.50	3.60
70-74	2.04	2.12	2.24	2.35	2.46	2.58	2.70
75-79	1.34	1.39	1.45	1.51	1.58	1.65	1.72
80 y más	1.55	1.58	1.63	1.68	1.73	1.78	1.83
Mujeres	100.00	100.00	100.00	100.00	100.00	100.00	100.00
0- 4	8.41	8.29	8.15	8.01	7.87	7.73	7.60
5-9	8.54	8.45	8.34	8.23	8.11	8.00	7.90
10-14	8.46	8.38	8.30	8.23	8.15	8.08	8.01
15-19	8.44	8.20	8.13	8.07	8.00	7.93	7.86
20-24	8.60	8.59	8.37	8.15	7.92	7.71	7.49
25-29	7.92	7.74	7.76	7.78	7.79	7.80	7.82
30-34	7.82	7.90	7.74	7.58	7.42	7.26	7.10
35-39	6.78	6.88	6.97	7.06	7.15	7.25	7.34
40-44	5.90	5.95	6.06	6.16	6.26	6.37	6.47
45-49	5.38	5.26	5.34	5.43	5.53	5.60	5.67
50-54	5.49	5.53	5.43	5.34	5.24	5.14	5.03
55-59	5.03	5.05	5.11	5.16	5.22	5.26	5.30
60-64	4.45	4.62	4.66	4.69	4.73	4.76	4.79
65-69	3.31	3.49	3.66	3.82	3.99	4.15	4.32
70-74	2.22	2.31	2.47	2.64	2.81	2.98	3.15
75-79	1.51	1.57	1.64	1.71	1.79	1.86	1.95
80 y más	1.73	1.79	1.87	1.95	2.03	2.12	2.20

PROVINCIA MONTE PLATA

Cuadro 5.4

PPROVINCIA MONTE PLATA: Estimaciones y proyecciones de la estructura de la población total por año calendario, según sexo y grupos quinquenales de edad, 2000-2030

Grupos de edad	Años							
	2000	2001	2002	2003	2004	2005	2006	2007
Ambos sexos	100.00	100.00	100.00	100.00	100.00	100.00	100.00	100.00
0- 4	12.80	12.63	12.46	12.30	12.14	12.00	11.74	11.48
5-9	13.56	13.39	13.21	13.03	12.86	12.70	12.56	12.42
10-14	12.50	12.42	12.38	12.30	12.23	12.13	12.13	12.12
15-19	10.99	10.95	10.92	10.89	10.85	10.81	10.82	10.82
20-24	8.18	8.17	8.17	8.17	8.14	8.09	8.15	8.20
25-29	6.68	6.68	6.69	6.68	6.66	6.63	6.71	6.79
30-34	5.80	5.81	5.82	5.82	5.81	5.80	5.85	5.90
35-39	5.52	5.54	5.54	5.55	5.56	5.58	5.57	5.55
40-44	4.88	4.96	5.01	5.08	5.16	5.24	5.22	5.20
45-49	3.90	3.98	4.07	4.15	4.23	4.32	4.42	4.53
50-54	3.39	3.48	3.57	3.66	3.76	3.88	3.93	3.97
55-59	2.96	3.03	3.08	3.15	3.22	3.32	3.31	3.32
60-64	2.94	2.93	2.91	2.90	2.89	2.89	2.88	2.88
65-69	2.26	2.29	2.31	2.34	2.36	2.39	2.39	2.40
70-74	1.82	1.87	1.90	1.95	1.99	2.05	2.04	2.04
75-79	0.98	1.01	1.04	1.07	1.10	1.13	1.18	1.22
80 y más	0.83	0.87	0.92	0.96	1.01	1.06	1.11	1.17
Hombres	100.00	100.00	100.00	100.00	100.00	100.00	100.00	100.00
0- 4	12.52	12.36	12.20	12.04	11.88	11.74	11.50	11.27
5-9	13.41	13.23	13.06	12.88	12.71	12.54	12.42	12.29
10-14	12.59	12.52	12.46	12.39	12.33	12.25	12.19	12.14
15-19	10.82	10.80	10.79	10.77	10.75	10.71	10.78	10.85
20-24	8.05	8.05	8.06	8.07	8.05	8.00	8.11	8.21
25-29	6.51	6.51	6.52	6.52	6.51	6.48	6.56	6.64
30-34	5.57	5.57	5.57	5.57	5.56	5.54	5.59	5.64
35-39	5.37	5.37	5.37	5.37	5.37	5.38	5.35	5.32
40-44	5.03	5.10	5.14	5.21	5.27	5.36	5.30	5.23
45-49	3.94	4.02	4.11	4.18	4.27	4.35	4.46	4.57
50-54	3.43	3.51	3.59	3.67	3.76	3.86	3.93	3.99
55-59	2.99	3.06	3.11	3.17	3.24	3.33	3.33	3.34
60-64	3.15	3.14	3.11	3.09	3.08	3.08	3.04	3.01
65-69	2.56	2.58	2.60	2.62	2.65	2.68	2.64	2.61
70-74	2.02	2.06	2.10	2.14	2.19	2.24	2.23	2.22
75-79	1.12	1.15	1.19	1.22	1.26	1.30	1.33	1.37
80 y más	0.93	0.97	1.02	1.07	1.12	1.17	1.24	1.30
Mujeres	100.00	100.00	100.00	100.00	100.00	100.00	100.00	100.00
0- 4	13.10	12.93	12.75	12.58	12.43	12.28	11.99	11.70
5-9	13.73	13.55	13.38	13.20	13.03	12.86	12.71	12.55
10-14	12.41	12.32	12.28	12.19	12.12	12.00	12.05	12.10
15-19	11.17	11.12	11.07	11.01	10.97	10.93	10.86	10.79
20-24	8.33	8.31	8.28	8.28	8.24	8.19	8.19	8.19
25-29	6.87	6.86	6.86	6.85	6.83	6.79	6.87	6.95
30-34	6.05	6.07	6.08	6.09	6.09	6.07	6.13	6.17
35-39	5.69	5.71	5.73	5.75	5.77	5.80	5.80	5.79
40-44	4.73	4.80	4.88	4.95	5.03	5.11	5.14	5.18
45-49	3.86	3.94	4.03	4.11	4.19	4.28	4.39	4.49
50-54	3.35	3.45	3.54	3.65	3.76	3.89	3.92	3.95
55-59	2.92	2.99	3.05	3.12	3.20	3.30	3.29	3.29
60-64	2.71	2.71	2.70	2.69	2.69	2.68	2.71	2.74
65-69	1.93	1.96	2.00	2.03	2.06	2.08	2.13	2.17
70-74	1.61	1.65	1.69	1.74	1.78	1.84	1.85	1.85
75-79	0.82	0.85	0.88	0.91	0.93	0.96	1.01	1.05
80 y más	0.73	0.77	0.81	0.85	0.89	0.93	0.98	1.03

Cuadro 5.4

PPROVINCIA MONTE PLATA: Estimaciones y proyecciones de la estructura de la población total por año calendario, según sexo y grupos quinquenales de edad, 2000-2030

Grupos de edad	Años							
	2008	2009	2010	2011	2012	2013	2014	2015
Ambos sexos	100.00	100.00	100.00	100.00	100.00	100.00	100.00	100.00
0- 4	11.22	10.96	10.71	10.57	10.43	10.29	10.15	10.01
5-9	12.27	12.14	12.00	11.68	11.36	11.04	10.72	10.41
10-14	12.11	12.11	12.11	11.97	11.83	11.69	11.55	11.42
15-19	10.82	10.83	10.83	10.86	10.88	10.90	10.93	10.95
20-24	8.25	8.30	8.36	8.55	8.75	8.94	9.13	9.33
25-29	6.88	6.95	7.00	7.06	7.12	7.18	7.24	7.31
30-34	5.95	5.99	6.02	6.07	6.11	6.17	6.20	6.22
35-39	5.53	5.51	5.48	5.48	5.48	5.48	5.47	5.45
40-44	5.18	5.16	5.14	5.11	5.08	5.06	5.02	4.98
45-49	4.64	4.74	4.85	4.83	4.81	4.79	4.76	4.74
50-54	4.02	4.08	4.14	4.21	4.29	4.37	4.45	4.52
55-59	3.32	3.33	3.34	3.43	3.53	3.63	3.73	3.83
60-64	2.88	2.88	2.88	2.91	2.94	2.97	3.01	3.05
65-69	2.40	2.40	2.40	2.43	2.46	2.49	2.52	2.56
70-74	2.04	2.04	2.04	2.05	2.05	2.05	2.05	2.05
75-79	1.26	1.30	1.34	1.39	1.44	1.49	1.55	1.60
80 y más	1.23	1.29	1.35	1.40	1.44	1.48	1.53	1.58
Hombres	100.00	100.00	100.00	100.00	100.00	100.00	100.00	100.00
0- 4	11.03	10.80	10.58	10.44	10.31	10.17	10.04	9.91
5-9	12.16	12.04	11.91	11.57	11.23	10.89	10.56	10.23
10-14	12.08	12.03	11.98	11.85	11.72	11.59	11.46	11.34
15-19	10.92	10.99	11.06	11.05	11.03	11.01	10.99	10.98
20-24	8.31	8.41	8.52	8.74	8.96	9.18	9.40	9.62
25-29	6.73	6.79	6.85	6.97	7.10	7.22	7.34	7.47
30-34	5.69	5.73	5.77	5.83	5.90	5.97	6.02	6.06
35-39	5.29	5.26	5.22	5.23	5.24	5.25	5.25	5.25
40-44	5.16	5.10	5.03	4.98	4.94	4.89	4.84	4.78
45-49	4.68	4.79	4.90	4.85	4.80	4.75	4.70	4.65
50-54	4.06	4.13	4.20	4.27	4.34	4.41	4.47	4.54
55-59	3.35	3.37	3.39	3.48	3.58	3.67	3.77	3.87
60-64	2.97	2.94	2.92	2.95	2.98	3.02	3.06	3.11
65-69	2.57	2.53	2.50	2.51	2.53	2.55	2.57	2.59
70-74	2.21	2.20	2.20	2.18	2.17	2.16	2.15	2.13
75-79	1.41	1.45	1.48	1.53	1.58	1.62	1.67	1.71
80 y más	1.37	1.44	1.51	1.55	1.60	1.65	1.71	1.76
Mujeres	100.00	100.00	100.00	100.00	100.00	100.00	100.00	100.00
0- 4	11.41	11.13	10.85	10.71	10.56	10.41	10.27	10.13
5-9	12.39	12.24	12.09	11.79	11.49	11.19	10.89	10.60
10-14	12.15	12.19	12.24	12.09	11.94	11.79	11.64	11.50
15-19	10.72	10.65	10.59	10.66	10.72	10.79	10.85	10.92
20-24	8.19	8.19	8.19	8.36	8.52	8.68	8.84	9.01
25-29	7.04	7.11	7.16	7.15	7.15	7.14	7.14	7.13
30-34	6.22	6.26	6.29	6.32	6.34	6.38	6.39	6.39
35-39	5.79	5.78	5.76	5.75	5.74	5.72	5.70	5.67
40-44	5.21	5.23	5.26	5.25	5.24	5.23	5.22	5.20
45-49	4.59	4.69	4.80	4.81	4.82	4.83	4.83	4.84
50-54	3.99	4.03	4.07	4.15	4.24	4.33	4.41	4.50
55-59	3.28	3.28	3.29	3.38	3.48	3.58	3.68	3.79
60-64	2.77	2.81	2.84	2.86	2.89	2.91	2.95	2.98
65-69	2.22	2.26	2.30	2.34	2.38	2.42	2.47	2.52
70-74	1.86	1.87	1.88	1.90	1.92	1.93	1.95	1.97
75-79	1.10	1.14	1.19	1.25	1.30	1.36	1.42	1.47
80 y más	1.08	1.14	1.19	1.23	1.26	1.30	1.34	1.38

Cuadro 5.4

PPROVINCIA MONTE PLATA: Estimaciones y proyecciones de la estructura de la población total por año calendario, según sexo y grupos quinquenales de edad, 2000-2030

Grupos de edad	Años							
	2016	2017	2018	2019	2020	2021	2022	2023
Ambos sexos	100.00	100.00	100.00	100.00	100.00	100.00	100.00	100.00
0- 4	9.96	9.90	9.83	9.78	9.72	9.62	9.52	9.42
5-9	10.27	10.13	10.00	9.86	9.73	9.68	9.63	9.57
10-14	11.10	10.80	10.48	10.18	9.88	9.75	9.63	9.51
15-19	10.83	10.70	10.58	10.45	10.33	10.04	9.76	9.47
20-24	9.36	9.40	9.44	9.47	9.51	9.41	9.31	9.20
25-29	7.51	7.72	7.92	8.12	8.33	8.37	8.42	8.46
30-34	6.29	6.36	6.43	6.51	6.58	6.79	7.00	7.21
35-39	5.51	5.56	5.62	5.66	5.69	5.77	5.85	5.93
40-44	4.99	5.00	5.00	5.00	4.99	5.05	5.11	5.18
45-49	4.72	4.70	4.67	4.65	4.62	4.63	4.64	4.65
50-54	4.51	4.49	4.48	4.46	4.43	4.42	4.41	4.39
55-59	3.91	3.98	4.06	4.13	4.21	4.20	4.19	4.18
60-64	3.14	3.23	3.32	3.42	3.52	3.59	3.67	3.75
65-69	2.58	2.61	2.64	2.68	2.72	2.81	2.90	2.99
70-74	2.08	2.11	2.14	2.17	2.21	2.23	2.27	2.30
75-79	1.60	1.61	1.62	1.62	1.63	1.66	1.68	1.72
80 y más	1.64	1.71	1.77	1.84	1.91	1.96	2.01	2.07
Hombres	100.00	100.00	100.00	100.00	100.00	100.00	100.00	100.00
0- 4	9.85	9.79	9.73	9.67	9.62	9.52	9.42	9.32
5-9	10.10	9.97	9.84	9.71	9.59	9.54	9.49	9.44
10-14	11.01	10.69	10.36	10.04	9.72	9.61	9.49	9.38
15-19	10.87	10.75	10.64	10.53	10.42	10.11	9.81	9.51
20-24	9.62	9.62	9.61	9.61	9.61	9.52	9.43	9.33
25-29	7.70	7.93	8.16	8.38	8.61	8.62	8.63	8.63
30-34	6.20	6.33	6.46	6.59	6.72	6.96	7.19	7.43
35-39	5.32	5.39	5.47	5.53	5.57	5.71	5.85	5.98
40-44	4.80	4.82	4.83	4.84	4.84	4.92	4.99	5.08
45-49	4.61	4.57	4.53	4.49	4.44	4.46	4.48	4.50
50-54	4.50	4.46	4.42	4.37	4.32	4.29	4.26	4.23
55-59	3.94	4.00	4.07	4.14	4.21	4.17	4.14	4.10
60-64	3.19	3.28	3.37	3.47	3.56	3.63	3.70	3.76
65-69	2.62	2.66	2.69	2.73	2.78	2.86	2.95	3.03
70-74	2.15	2.17	2.18	2.21	2.23	2.26	2.30	2.33
75-79	1.71	1.70	1.70	1.69	1.68	1.70	1.72	1.74
80 y más	1.82	1.89	1.95	2.02	2.08	2.12	2.16	2.21
Mujeres	100.00	100.00	100.00	100.00	100.00	100.00	100.00	100.00
0- 4	10.07	10.01	9.95	9.89	9.83	9.73	9.63	9.53
5-9	10.45	10.31	10.16	10.02	9.88	9.83	9.77	9.72
10-14	11.20	10.91	10.62	10.33	10.04	9.91	9.78	9.65
15-19	10.79	10.65	10.51	10.37	10.24	9.97	9.70	9.43
20-24	9.09	9.17	9.25	9.33	9.41	9.29	9.18	9.06
25-29	7.31	7.49	7.66	7.84	8.02	8.11	8.20	8.28
30-34	6.40	6.40	6.41	6.42	6.42	6.61	6.80	6.99
35-39	5.71	5.74	5.79	5.81	5.82	5.84	5.85	5.87
40-44	5.20	5.19	5.19	5.17	5.15	5.20	5.24	5.30
45-49	4.83	4.83	4.83	4.82	4.81	4.81	4.81	4.82
50-54	4.52	4.53	4.54	4.55	4.55	4.56	4.56	4.56
55-59	3.88	3.96	4.04	4.13	4.22	4.23	4.25	4.27
60-64	3.08	3.17	3.27	3.37	3.47	3.56	3.64	3.73
65-69	2.54	2.57	2.59	2.63	2.66	2.76	2.85	2.94
70-74	2.00	2.05	2.09	2.13	2.18	2.20	2.23	2.26
75-79	1.49	1.52	1.54	1.56	1.57	1.61	1.65	1.69
80 y más	1.45	1.52	1.58	1.65	1.72	1.79	1.85	1.92

Cuadro 5.4

PPROVINCIA MONTE PLATA: Estimaciones y proyecciones de la estructura de la población total por año calendario, según sexo y grupos quinquenales de edad, 2000-2030

Grupos de edad	Años						
	2024	2025	2026	2027	2028	2029	2030
Ambos sexos	100.00	100.00	100.00	100.00	100.00	100.00	100.00
0- 4	9.32	9.22	9.07	8.92	8.77	8.62	8.47
5-9	9.52	9.47	9.39	9.30	9.22	9.13	9.05
10-14	9.39	9.27	9.23	9.20	9.16	9.13	9.10
15-19	9.19	8.91	8.81	8.72	8.62	8.53	8.43
20-24	9.10	9.00	8.74	8.49	8.23	7.98	7.73
25-29	8.51	8.56	8.47	8.39	8.30	8.22	8.14
30-34	7.42	7.64	7.69	7.75	7.81	7.86	7.92
35-39	6.01	6.09	6.31	6.53	6.75	6.97	7.19
40-44	5.23	5.27	5.36	5.45	5.53	5.62	5.71
45-49	4.66	4.66	4.73	4.79	4.87	4.93	4.98
50-54	4.37	4.34	4.37	4.39	4.41	4.42	4.43
55-59	4.17	4.15	4.15	4.14	4.13	4.12	4.11
60-64	3.82	3.90	3.90	3.90	3.90	3.89	3.89
65-69	3.08	3.18	3.26	3.34	3.42	3.50	3.58
70-74	2.34	2.38	2.46	2.55	2.64	2.73	2.82
75-79	1.75	1.78	1.81	1.85	1.88	1.92	1.96
80 y más	2.12	2.17	2.23	2.30	2.36	2.43	2.49
Hombres	100.00	100.00	100.00	100.00	100.00	100.00	100.00
0- 4	9.22	9.13	8.98	8.83	8.68	8.53	8.38
5-9	9.39	9.34	9.26	9.18	9.09	9.01	8.93
10-14	9.27	9.16	9.13	9.09	9.06	9.03	9.00
15-19	9.21	8.91	8.83	8.74	8.65	8.56	8.48
20-24	9.24	9.16	8.89	8.62	8.34	8.08	7.81
25-29	8.64	8.65	8.58	8.51	8.44	8.37	8.30
30-34	7.66	7.89	7.91	7.93	7.95	7.96	7.98
35-39	6.12	6.26	6.50	6.74	6.98	7.22	7.46
40-44	5.14	5.20	5.34	5.48	5.62	5.77	5.91
45-49	4.52	4.53	4.61	4.69	4.78	4.85	4.91
50-54	4.19	4.15	4.18	4.21	4.24	4.26	4.28
55-59	4.06	4.02	4.00	3.98	3.96	3.93	3.90
60-64	3.83	3.90	3.88	3.85	3.82	3.79	3.76
65-69	3.12	3.22	3.28	3.35	3.42	3.49	3.57
70-74	2.37	2.42	2.49	2.57	2.66	2.74	2.83
75-79	1.76	1.79	1.82	1.85	1.88	1.92	1.97
80 y más	2.25	2.29	2.34	2.38	2.43	2.48	2.53
Mujeres	100.00	100.00	100.00	100.00	100.00	100.00	100.00
0- 4	9.43	9.33	9.17	9.02	8.86	8.71	8.56
5-9	9.67	9.61	9.53	9.44	9.35	9.26	9.18
10-14	9.52	9.39	9.35	9.32	9.28	9.24	9.21
15-19	9.17	8.90	8.80	8.70	8.59	8.49	8.39
20-24	8.94	8.83	8.59	8.36	8.12	7.88	7.65
25-29	8.37	8.46	8.36	8.26	8.16	8.07	7.97
30-34	7.17	7.36	7.46	7.56	7.66	7.76	7.85
35-39	5.89	5.91	6.10	6.30	6.50	6.70	6.90
40-44	5.33	5.35	5.38	5.41	5.44	5.47	5.49
45-49	4.81	4.80	4.86	4.91	4.97	5.02	5.05
50-54	4.56	4.55	4.56	4.58	4.59	4.59	4.59
55-59	4.28	4.29	4.30	4.31	4.32	4.33	4.33
60-64	3.81	3.90	3.93	3.95	3.98	4.00	4.02
65-69	3.04	3.14	3.23	3.32	3.41	3.50	3.59
70-74	2.30	2.34	2.43	2.52	2.61	2.71	2.81
75-79	1.73	1.78	1.81	1.84	1.88	1.92	1.96
80 y más	1.98	2.05	2.12	2.20	2.28	2.37	2.45

PROVINCIA HATO MAYOR

Cuadro 5.4

PROVINCIA HATO MAYOR: Estimaciones y proyecciones de la estructura de la población total por año calendario, según sexo y grupos quinquenales de edad, 2000-2030

Grupos de edad	Años							
	2000	2001	2002	2003	2004	2005	2006	2007
Ambos sexos	100.00	100.00	100.00	100.00	100.00	100.00	100.00	100.00
0- 4	11.60	11.46	11.31	11.16	11.02	10.87	10.68	10.48
5-9	13.04	12.87	12.69	12.51	12.34	12.20	11.94	11.68
10-14	12.30	12.23	12.13	12.05	11.98	11.92	11.71	11.49
15-19	11.02	10.98	10.95	10.91	10.87	10.83	10.82	10.80
20-24	8.57	8.55	8.55	8.55	8.51	8.46	8.50	8.54
25-29	7.28	7.28	7.28	7.27	7.25	7.21	7.27	7.33
30-34	6.18	6.18	6.19	6.19	6.18	6.16	6.23	6.30
35-39	5.76	5.77	5.79	5.80	5.81	5.82	5.87	5.92
40-44	5.35	5.42	5.48	5.55	5.63	5.73	5.68	5.64
45-49	4.13	4.21	4.30	4.39	4.48	4.57	4.68	4.80
50-54	3.34	3.42	3.52	3.61	3.71	3.81	3.94	4.07
55-59	2.95	3.02	3.08	3.14	3.22	3.30	3.35	3.40
60-64	2.81	2.80	2.78	2.77	2.76	2.75	2.78	2.80
65-69	2.20	2.22	2.25	2.28	2.30	2.32	2.34	2.35
70-74	1.66	1.69	1.73	1.77	1.81	1.86	1.88	1.91
75-79	0.99	1.02	1.06	1.09	1.12	1.15	1.21	1.28
80 y más	0.82	0.86	0.91	0.95	1.00	1.04	1.12	1.19
Hombres	100.00	100.00	100.00	100.00	100.00	100.00	100.00	100.00
0- 4	11.22	11.08	10.95	10.81	10.66	10.51	10.38	10.26
5-9	12.88	12.71	12.54	12.36	12.19	12.04	11.83	11.63
10-14	12.26	12.19	12.11	12.04	11.97	11.92	11.73	11.55
15-19	10.99	10.96	10.94	10.91	10.89	10.86	10.83	10.80
20-24	8.69	8.69	8.68	8.69	8.67	8.64	8.63	8.63
25-29	7.26	7.27	7.27	7.27	7.25	7.22	7.28	7.35
30-34	5.88	5.88	5.89	5.88	5.87	5.84	5.93	6.02
35-39	5.58	5.58	5.59	5.59	5.59	5.58	5.63	5.68
40-44	5.47	5.54	5.58	5.65	5.72	5.82	5.74	5.65
45-49	4.18	4.26	4.34	4.42	4.52	4.61	4.70	4.80
50-54	3.36	3.43	3.52	3.60	3.69	3.78	3.93	4.08
55-59	3.13	3.19	3.24	3.31	3.38	3.47	3.48	3.49
60-64	3.15	3.14	3.11	3.09	3.07	3.07	3.05	3.04
65-69	2.27	2.29	2.32	2.34	2.36	2.38	2.40	2.41
70-74	1.75	1.79	1.82	1.86	1.90	1.94	1.96	1.98
75-79	1.08	1.11	1.15	1.18	1.22	1.25	1.31	1.37
80 y más	0.85	0.89	0.94	0.99	1.04	1.08	1.17	1.27
Mujeres	100.00	100.00	100.00	100.00	100.00	100.00	100.00	100.00
0- 4	12.02	11.86	11.70	11.54	11.39	11.25	10.98	10.72
5-9	13.22	13.05	12.84	12.67	12.50	12.36	12.05	11.74
10-14	12.35	12.26	12.16	12.07	11.98	11.92	11.68	11.44
15-19	11.06	11.00	10.96	10.91	10.86	10.80	10.80	10.81
20-24	8.43	8.41	8.40	8.39	8.35	8.27	8.36	8.45
25-29	7.30	7.29	7.29	7.27	7.25	7.21	7.26	7.31
30-34	6.50	6.51	6.51	6.52	6.52	6.50	6.55	6.59
35-39	5.96	5.98	6.01	6.03	6.05	6.07	6.12	6.18
40-44	5.22	5.30	5.37	5.45	5.53	5.63	5.63	5.62
45-49	4.08	4.17	4.26	4.34	4.44	4.52	4.66	4.80
50-54	3.31	3.41	3.52	3.62	3.73	3.85	3.95	4.05
55-59	2.76	2.83	2.90	2.97	3.04	3.12	3.22	3.31
60-64	2.44	2.44	2.44	2.43	2.42	2.41	2.48	2.55
65-69	2.12	2.15	2.18	2.21	2.24	2.27	2.28	2.28
70-74	1.55	1.59	1.63	1.68	1.72	1.77	1.80	1.84
75-79	0.89	0.92	0.95	0.98	1.01	1.04	1.11	1.18
80 y más	0.79	0.83	0.87	0.91	0.96	1.00	1.06	1.12

Cuadro 5.4

PROVINCIA HATO MAYOR: Estimaciones y proyecciones de la estructura de la población total por año calendario, según sexo y grupos quinquenales de edad, 2000-2030

Grupos de edad	Años							
	2008	2009	2010	2011	2012	2013	2014	2015
Ambos sexos	100.00	100.00	100.00	100.00	100.00	100.00	100.00	100.00
0- 4	10.29	10.10	9.90	9.82	9.73	9.63	9.55	9.46
5-9	11.42	11.16	10.91	10.65	10.39	10.13	9.88	9.63
10-14	11.28	11.06	10.85	10.77	10.68	10.59	10.51	10.43
15-19	10.78	10.77	10.76	10.59	10.43	10.26	10.09	9.93
20-24	8.58	8.63	8.67	8.81	8.95	9.08	9.22	9.36
25-29	7.40	7.44	7.47	7.53	7.58	7.63	7.68	7.74
30-34	6.36	6.42	6.47	6.53	6.59	6.67	6.72	6.75
35-39	5.97	6.02	6.06	6.04	6.01	5.98	5.94	5.90
40-44	5.58	5.53	5.48	5.52	5.55	5.59	5.62	5.64
45-49	4.92	5.04	5.17	5.16	5.14	5.13	5.11	5.10
50-54	4.19	4.33	4.47	4.54	4.61	4.68	4.75	4.82
55-59	3.46	3.52	3.58	3.70	3.81	3.93	4.05	4.18
60-64	2.83	2.86	2.90	2.97	3.04	3.11	3.20	3.28
65-69	2.36	2.37	2.37	2.41	2.44	2.48	2.52	2.57
70-74	1.94	1.97	2.00	2.00	2.01	2.01	2.00	2.00
75-79	1.35	1.42	1.49	1.50	1.51	1.51	1.52	1.53
80 y más	1.27	1.36	1.44	1.49	1.53	1.58	1.63	1.68
Hombres	100.00	100.00	100.00	100.00	100.00	100.00	100.00	100.00
0- 4	10.13	10.01	9.88	9.80	9.72	9.64	9.56	9.48
5-9	11.41	11.21	11.00	10.70	10.41	10.12	9.83	9.54
10-14	11.35	11.16	10.97	10.88	10.78	10.69	10.59	10.50
15-19	10.76	10.73	10.70	10.58	10.46	10.34	10.22	10.11
20-24	8.63	8.63	8.63	8.77	8.91	9.05	9.19	9.34
25-29	7.42	7.47	7.51	7.55	7.59	7.63	7.67	7.71
30-34	6.10	6.18	6.26	6.37	6.47	6.60	6.69	6.77
35-39	5.72	5.77	5.80	5.80	5.79	5.78	5.76	5.74
40-44	5.56	5.47	5.38	5.40	5.41	5.42	5.43	5.44
45-49	4.90	5.00	5.11	5.09	5.07	5.05	5.02	5.00
50-54	4.23	4.39	4.56	4.59	4.63	4.66	4.70	4.74
55-59	3.50	3.52	3.54	3.68	3.83	3.97	4.12	4.27
60-64	3.03	3.02	3.01	3.04	3.08	3.12	3.17	3.22
65-69	2.43	2.44	2.46	2.49	2.53	2.58	2.62	2.67
70-74	2.01	2.03	2.05	2.06	2.06	2.06	2.06	2.06
75-79	1.44	1.50	1.57	1.57	1.58	1.58	1.58	1.59
80 y más	1.36	1.47	1.57	1.62	1.67	1.72	1.77	1.82
Mujeres	100.00	100.00	100.00	100.00	100.00	100.00	100.00	100.00
0- 4	10.45	10.19	9.93	9.83	9.73	9.63	9.53	9.44
5-9	11.43	11.12	10.81	10.59	10.37	10.15	9.93	9.71
10-14	11.20	10.96	10.72	10.65	10.57	10.49	10.42	10.35
15-19	10.81	10.81	10.82	10.61	10.39	10.17	9.96	9.74
20-24	8.54	8.63	8.72	8.85	8.98	9.12	9.25	9.39
25-29	7.37	7.41	7.44	7.50	7.57	7.63	7.70	7.77
30-34	6.63	6.66	6.69	6.71	6.72	6.75	6.75	6.73
35-39	6.24	6.28	6.33	6.28	6.23	6.18	6.13	6.06
40-44	5.61	5.59	5.58	5.64	5.70	5.76	5.81	5.86
45-49	4.94	5.08	5.23	5.22	5.22	5.22	5.21	5.20
50-54	4.16	4.27	4.39	4.49	4.59	4.69	4.80	4.90
55-59	3.41	3.51	3.62	3.71	3.80	3.89	3.99	4.09
60-64	2.62	2.70	2.78	2.89	3.00	3.11	3.22	3.35
65-69	2.29	2.29	2.29	2.32	2.35	2.39	2.42	2.46
70-74	1.87	1.91	1.95	1.95	1.95	1.95	1.95	1.94
75-79	1.26	1.33	1.41	1.42	1.43	1.45	1.46	1.47
80 y más	1.18	1.24	1.31	1.35	1.39	1.44	1.49	1.54

Cuadro 5.4

PROVINCIA HATO MAYOR: Estimaciones y proyecciones de la estructura de la población total por año calendario, según sexo y grupos quinquenales de edad, 2000-2030

Grupos de edad	Años							
	2016	2017	2018	2019	2020	2021	2022	2023
Ambos sexos	100.00	100.00	100.00	100.00	100.00	100.00	100.00	100.00
0- 4	9.37	9.27	9.17	9.08	8.99	8.86	8.74	8.61
5-9	9.54	9.46	9.38	9.29	9.21	9.13	9.04	8.95
10-14	10.18	9.93	9.68	9.44	9.19	9.12	9.06	8.99
15-19	9.86	9.80	9.73	9.66	9.59	9.37	9.14	8.91
20-24	9.21	9.06	8.91	8.76	8.62	8.58	8.54	8.49
25-29	7.89	8.04	8.19	8.34	8.49	8.36	8.22	8.09
30-34	6.82	6.88	6.94	7.01	7.07	7.23	7.40	7.56
35-39	5.97	6.04	6.13	6.19	6.24	6.31	6.39	6.46
40-44	5.63	5.61	5.59	5.56	5.52	5.60	5.68	5.78
45-49	5.14	5.18	5.23	5.26	5.30	5.29	5.27	5.26
50-54	4.81	4.80	4.80	4.79	4.77	4.83	4.88	4.93
55-59	4.25	4.32	4.39	4.46	4.53	4.53	4.53	4.53
60-64	3.39	3.51	3.62	3.74	3.87	3.94	4.01	4.08
65-69	2.64	2.71	2.78	2.86	2.95	3.05	3.17	3.28
70-74	2.04	2.07	2.11	2.15	2.20	2.26	2.34	2.41
75-79	1.54	1.55	1.55	1.56	1.56	1.60	1.63	1.67
80 y más	1.72	1.76	1.81	1.85	1.90	1.94	1.97	2.02
Hombres	100.00	100.00	100.00	100.00	100.00	100.00	100.00	100.00
0- 4	9.39	9.29	9.20	9.10	9.01	8.89	8.77	8.64
5-9	9.47	9.40	9.32	9.25	9.18	9.10	9.02	8.93
10-14	10.22	9.94	9.66	9.38	9.10	9.05	8.99	8.93
15-19	10.03	9.96	9.88	9.80	9.73	9.46	9.20	8.94
20-24	9.24	9.14	9.03	8.93	8.83	8.78	8.73	8.68
25-29	7.86	8.02	8.17	8.33	8.49	8.40	8.32	8.23
30-34	6.82	6.87	6.92	6.97	7.02	7.19	7.36	7.53
35-39	5.86	5.97	6.10	6.20	6.30	6.36	6.41	6.47
40-44	5.44	5.44	5.43	5.42	5.41	5.53	5.65	5.79
45-49	5.02	5.04	5.06	5.08	5.09	5.10	5.10	5.11
50-54	4.73	4.71	4.69	4.68	4.66	4.69	4.72	4.74
55-59	4.31	4.35	4.38	4.43	4.47	4.46	4.45	4.44
60-64	3.36	3.49	3.63	3.77	3.92	3.96	4.00	4.05
65-69	2.70	2.74	2.78	2.83	2.88	3.01	3.14	3.27
70-74	2.10	2.14	2.18	2.22	2.27	2.30	2.34	2.38
75-79	1.59	1.60	1.61	1.61	1.62	1.65	1.69	1.73
80 y más	1.86	1.90	1.94	1.98	2.02	2.05	2.09	2.13
Mujeres	100.00	100.00	100.00	100.00	100.00	100.00	100.00	100.00
0- 4	9.34	9.25	9.15	9.05	8.96	8.83	8.71	8.58
5-9	9.62	9.52	9.43	9.34	9.24	9.16	9.07	8.98
10-14	10.14	9.92	9.71	9.50	9.28	9.20	9.12	9.04
15-19	9.69	9.63	9.57	9.52	9.46	9.26	9.07	8.87
20-24	9.19	8.99	8.79	8.59	8.39	8.36	8.33	8.30
25-29	7.91	8.06	8.20	8.35	8.49	8.31	8.12	7.94
30-34	6.81	6.89	6.97	7.04	7.12	7.28	7.44	7.59
35-39	6.09	6.12	6.16	6.17	6.18	6.27	6.36	6.44
40-44	5.82	5.78	5.74	5.69	5.64	5.68	5.71	5.77
45-49	5.26	5.33	5.40	5.45	5.51	5.48	5.45	5.42
50-54	4.90	4.90	4.90	4.90	4.89	4.97	5.04	5.11
55-59	4.19	4.29	4.39	4.50	4.60	4.61	4.62	4.62
60-64	3.43	3.52	3.61	3.71	3.81	3.91	4.01	4.12
65-69	2.57	2.67	2.78	2.89	3.02	3.10	3.19	3.28
70-74	1.98	2.01	2.05	2.08	2.13	2.22	2.33	2.43
75-79	1.48	1.49	1.50	1.50	1.51	1.54	1.58	1.61
80 y más	1.58	1.62	1.67	1.72	1.77	1.81	1.86	1.90

Cuadro 5.4

PROVINCIA HATO MAYOR: Estimaciones y proyecciones de la estructura de la población total por año calendario, según sexo y grupos quinquenales de edad, 2000-2030

Grupos de edad	Años						
	2024	2025	2026	2027	2028	2029	2030
Ambos sexos	100.00	100.00	100.00	100.00	100.00	100.00	100.00
0- 4	8.49	8.36	8.23	8.09	7.96	7.82	7.69
5-9	8.87	8.78	8.67	8.56	8.45	8.34	8.22
10-14	8.92	8.85	8.78	8.71	8.63	8.56	8.49
15-19	8.68	8.45	8.40	8.36	8.31	8.26	8.21
20-24	8.45	8.41	8.21	8.00	7.79	7.59	7.38
25-29	7.95	7.82	7.80	7.78	7.76	7.74	7.72
30-34	7.72	7.89	7.77	7.64	7.52	7.40	7.27
35-39	6.53	6.61	6.78	6.96	7.13	7.30	7.48
40-44	5.85	5.91	5.99	6.07	6.16	6.24	6.33
45-49	5.24	5.21	5.31	5.40	5.50	5.58	5.65
50-54	4.97	5.01	5.01	5.00	5.00	4.99	4.97
55-59	4.53	4.52	4.58	4.64	4.70	4.75	4.79
60-64	4.16	4.23	4.24	4.25	4.26	4.26	4.27
65-69	3.39	3.52	3.59	3.67	3.74	3.82	3.90
70-74	2.48	2.57	2.67	2.78	2.88	3.00	3.11
75-79	1.71	1.76	1.82	1.89	1.95	2.03	2.10
80 y más	2.06	2.10	2.15	2.21	2.27	2.33	2.40
Hombres	100.00	100.00	100.00	100.00	100.00	100.00	100.00
0- 4	8.52	8.40	8.27	8.13	8.00	7.87	7.73
5-9	8.85	8.77	8.66	8.55	8.44	8.33	8.22
10-14	8.88	8.82	8.75	8.69	8.62	8.54	8.48
15-19	8.68	8.42	8.39	8.35	8.32	8.29	8.25
20-24	8.63	8.58	8.34	8.10	7.87	7.63	7.39
25-29	8.14	8.06	8.03	8.00	7.96	7.93	7.90
30-34	7.70	7.87	7.80	7.72	7.65	7.57	7.50
35-39	6.53	6.59	6.77	6.95	7.13	7.31	7.50
40-44	5.90	6.00	6.07	6.13	6.20	6.27	6.34
45-49	5.11	5.10	5.23	5.36	5.51	5.62	5.73
50-54	4.77	4.79	4.80	4.82	4.83	4.84	4.84
55-59	4.44	4.42	4.46	4.50	4.53	4.56	4.58
60-64	4.09	4.14	4.14	4.14	4.14	4.14	4.13
65-69	3.41	3.55	3.59	3.64	3.69	3.74	3.79
70-74	2.43	2.48	2.60	2.72	2.85	2.98	3.11
75-79	1.77	1.81	1.85	1.89	1.93	1.97	2.02
80 y más	2.16	2.20	2.25	2.30	2.36	2.41	2.47
Mujeres	100.00	100.00	100.00	100.00	100.00	100.00	100.00
0- 4	8.45	8.33	8.19	8.05	7.92	7.78	7.64
5-9	8.89	8.80	8.69	8.58	8.46	8.34	8.23
10-14	8.96	8.88	8.80	8.73	8.65	8.58	8.50
15-19	8.67	8.48	8.42	8.36	8.29	8.23	8.17
20-24	8.27	8.24	8.07	7.89	7.72	7.54	7.37
25-29	7.75	7.57	7.56	7.55	7.55	7.54	7.53
30-34	7.75	7.91	7.74	7.56	7.39	7.21	7.04
35-39	6.53	6.62	6.79	6.96	7.13	7.30	7.47
40-44	5.79	5.81	5.91	6.01	6.11	6.21	6.31
45-49	5.37	5.33	5.38	5.43	5.49	5.53	5.56
50-54	5.18	5.24	5.22	5.20	5.18	5.15	5.11
55-59	4.63	4.63	4.71	4.79	4.87	4.94	5.01
60-64	4.23	4.33	4.35	4.37	4.38	4.39	4.40
65-69	3.38	3.48	3.59	3.69	3.80	3.91	4.02
70-74	2.54	2.65	2.74	2.83	2.92	3.02	3.12
75-79	1.65	1.70	1.79	1.88	1.98	2.08	2.19
80 y más	1.95	1.99	2.05	2.12	2.18	2.25	2.32

Cuadro 5.5
Relación de dependencia estimadas y proyectadas por
año calendario, según región y provincia. 2000-2030

Cuadro 5.5

REPÚBLICA DOMINICANA: Relación de dependencia estimadas y proyectadas por año calendario, según región y provincia, 2000-2030

Región / Provincia	Años									
	2000	2001	2002	2003	2004	2005	2006	2007	2008	2009
Total país	66.80	66.00	65.25	64.49	63.82	63.20	62.43	61.30	60.37	59.52
Región Metropolitana	59.93	59.22	58.63	57.98	57.42	56.85	56.43	56.04	55.64	55.31
Distrito Nacional	54.85	54.28	53.79	53.24	52.76	52.25	51.99	51.74	51.47	51.25
Santo Domingo	62.61	61.76	61.06	60.31	59.67	59.02	58.47	57.98	57.48	57.06
Región Cibao Norte	63.04	62.38	61.69	61.05	60.48	60.02	58.84	57.69	56.55	55.48
Españillat	66.25	65.58	64.80	64.15	63.58	63.19	61.58	60.03	58.49	57.04
Puerto Plata	65.41	64.74	63.99	63.34	62.75	62.30	60.92	59.57	58.23	56.97
Santiago	61.47	60.82	60.17	59.54	58.99	58.52	57.50	56.51	55.53	54.61
Región Cibao Sur	69.66	68.92	68.13	67.40	66.76	66.23	64.82	63.45	62.09	60.79
La Vega	67.51	66.82	66.09	65.41	64.82	64.33	63.03	61.76	60.50	59.30
Sánchez Ramírez	73.68	72.88	71.98	71.20	70.49	69.96	68.21	66.49	64.80	63.18
Monseñor Nouel	71.13	70.33	69.53	68.74	68.04	67.42	66.08	64.78	63.47	62.22
Región Cibao Nordeste	69.35	68.64	67.85	67.15	66.53	66.06	64.55	63.08	61.62	60.25
Duarte	67.68	66.98	66.26	65.58	64.97	64.45	63.22	62.03	60.83	59.70
María Trinidad Sánchez	71.34	70.56	69.67	68.91	68.23	67.73	66.02	64.37	62.74	61.20
Hermanas Mirabal	67.59	66.98	66.31	65.71	65.17	64.77	63.36	61.98	60.59	59.25
Samaná	73.66	72.81	71.75	70.95	70.25	69.85	67.59	65.44	63.37	61.43
Región Cibao Noroeste	71.77	71.02	70.18	69.45	68.80	68.31	66.66	65.05	63.46	61.94
Dejábón	80.19	79.30	78.38	77.53	76.75	76.06	74.59	73.15	71.73	70.37
Monte Cristi	68.89	68.17	67.36	66.66	66.03	65.56	63.91	62.29	60.68	59.14
Santiago Rodríguez	76.16	75.46	74.56	73.89	73.26	72.88	70.75	68.66	66.59	64.60
Valverde	69.10	68.37	67.55	66.84	66.21	65.74	64.20	62.71	61.22	59.82
Región Valdesia	72.34	71.48	70.70	69.87	69.13	68.40	67.51	66.65	65.78	64.98
Azua	75.99	75.09	74.22	73.34	72.55	71.81	70.60	69.42	68.23	67.12
Peravia	69.47	68.67	68.06	67.30	66.63	65.88	65.15	64.78	64.46	64.46
San Cristóbal	72.23	71.34	70.55	69.70	68.95	68.21	67.32	66.46	65.59	64.79
San José de Ocoa	69.34	68.62	67.88	67.16	66.51	65.94	64.66	63.39	62.12	60.89
Región Enriquillo	83.34	82.35	81.48	80.53	79.69	78.84	77.87	76.92	75.97	75.09
Baoruco	90.65	89.57	88.54	87.51	86.58	85.72	84.28	82.89	81.50	80.20
Barahona	79.21	78.29	77.52	76.63	75.84	75.00	74.26	73.53	72.79	72.11
Independencia	86.47	85.45	84.64	83.64	82.75	81.79	81.11	80.43	79.74	79.10
Pedernales	81.41	80.23	79.08	78.10	77.29	76.65	75.09	73.71	72.41	71.27
Región del Valle	82.77	81.85	81.09	80.18	79.33	78.40	77.71	77.01	76.30	75.62
Elias Piña	95.88	94.74	94.03	92.89	91.84	90.47	90.71	90.95	91.17	91.44
San Juan	79.58	78.71	77.93	77.06	76.26	75.43	74.51	73.60	72.67	71.78
Región Yuma	68.99	68.05	67.08	66.24	65.51	64.95	63.43	62.02	60.67	59.44
El Seibo	82.07	81.19	80.24	79.38	78.59	77.94	76.20	74.50	72.80	71.17
La Altagracia	64.53	63.69	62.67	61.98	61.42	61.18	59.22	57.47	55.86	54.46
La Romana	67.85	67.00	66.26	65.46	64.76	64.06	63.27	62.52	61.76	61.07
Región Higuamo	73.92	73.11	72.32	71.52	70.80	70.12	68.95	67.81	66.65	65.55
San Pedro de Macorís	69.84	69.05	68.26	67.47	66.76	66.11	64.86	63.62	62.38	61.19
Monte Plata	81.01	80.11	79.30	78.42	77.63	76.84	75.89	74.95	74.01	73.13
Hato Mayor	74.26	73.46	72.65	71.85	71.14	70.51	69.13	67.78	66.42	65.12

Cuadro 5.5

REPÚBLICA DOMINICANA: Relación de dependencia estimadas y proyectadas por año calendario, según región y provincia, 2000-2030

Región / Provincia	Años									
	2010	2011	2012	2013	2014	2015	2016	2017	2018	2019
Total país	58.71	58.03	57.38	56.73	56.14	55.59	55.10	54.65	54.19	53.80
Región Metropolitana	55.01	54.54	54.10	53.66	53.28	52.94	52.57	52.22	51.88	51.59
Distrito Nacional	51.04	50.78	50.53	50.27	50.06	49.87	49.74	49.64	49.53	49.47
Santo Domingo	56.68	56.10	55.56	55.03	54.56	54.14	53.65	53.20	52.76	52.38
Región Cibao Norte	54.45	53.78	53.13	52.47	51.88	51.31	50.86	50.44	50.01	49.65
Españillat	55.63	54.86	54.10	53.35	52.65	51.97	51.48	51.00	50.53	50.11
Puerto Plata	55.76	55.24	54.74	54.23	53.77	53.34	52.94	52.56	52.18	51.85
Santiago	53.74	53.04	52.37	51.70	51.09	50.51	50.06	49.64	49.21	48.85
Región Cibao Sur	59.54	58.60	57.70	56.80	55.95	55.14	54.58	54.05	53.52	53.04
La Vega	58.15	57.37	56.62	55.86	55.16	54.49	54.02	53.59	53.14	52.76
Sánchez Ramírez	61.61	60.58	59.57	58.56	57.60	56.68	55.89	55.13	54.37	53.67
Monseñor Nouel	61.01	59.80	58.63	57.47	56.39	55.35	54.76	54.21	53.65	53.16
Región Cibao Nordeste	58.92	58.11	57.32	56.53	55.79	55.09	54.58	54.10	53.61	53.18
Duarte	58.61	57.72	56.85	55.98	55.17	54.38	53.79	53.23	52.66	52.15
María Trinidad Sánchez	59.71	58.74	57.78	56.82	55.91	55.03	54.52	54.04	53.54	53.10
Hermanas Mirabal	57.94	57.54	57.14	56.73	56.37	56.03	55.76	55.51	55.25	55.05
Samaná	59.60	58.89	58.20	57.52	56.89	56.31	55.83	55.38	54.92	54.53
Región Cibao Noroeste	60.48	59.93	59.40	58.86	58.38	57.93	57.66	57.42	57.17	56.99
Dajabón	69.07	68.06	67.06	66.09	65.16	64.27	63.66	63.07	62.49	61.97
Monte Cristi	57.65	57.72	57.79	57.85	57.95	58.07	58.35	58.65	58.93	59.26
Santiago Rodríguez	62.66	61.79	60.93	60.08	59.27	58.48	57.96	57.47	56.96	56.52
Valverde	58.48	57.80	57.15	56.49	55.90	55.35	54.95	54.58	54.20	53.88
Región Valdesía	64.21	63.25	62.33	61.42	60.57	59.76	59.00	58.28	57.56	56.90
Azuá	66.04	65.37	64.73	64.07	63.48	62.91	62.37	61.85	61.33	60.87
Peravia	64.17	63.25	62.37	61.48	60.67	59.90	59.34	58.82	58.29	57.84
San Cristóbal	64.03	62.94	61.90	60.87	59.93	59.03	58.10	57.22	56.34	55.55
San José de Ocoa	59.68	58.82	57.96	57.09	56.25	55.42	54.98	54.55	54.11	53.72
Región Enriquillo	74.26	73.38	72.54	71.68	70.88	70.12	69.47	68.84	68.20	67.63
Baoruco	78.95	77.79	76.66	75.53	74.47	73.45	72.60	71.77	70.94	70.18
Barahona	71.46	70.53	69.63	68.71	67.86	67.03	66.50	66.00	65.48	65.02
Independencia	78.50	78.21	77.93	77.63	77.41	77.20	76.47	75.77	75.07	74.46
Pedernales	70.26	69.54	68.86	68.16	67.53	66.96	66.15	65.38	64.62	63.93
Región del Valle	74.96	74.17	73.38	72.58	71.82	71.08	70.94	70.82	70.69	70.61
Elaías Piña	91.71	91.11	90.53	89.92	89.37	88.85	88.24	87.64	87.05	86.53
San Juan	70.91	70.05	69.21	68.34	67.52	66.71	66.65	66.61	66.56	66.57
Región Yuma	58.31	57.94	57.61	57.26	56.97	56.72	56.36	56.02	55.67	55.40
El Seibo	69.58	69.08	68.61	68.13	67.70	67.29	66.71	66.16	65.60	65.12
La Altagracia	53.22	53.27	53.33	53.36	53.44	53.54	53.35	53.19	53.01	52.89
La Romana	60.43	59.73	59.05	58.38	57.78	57.21	56.75	56.31	55.87	55.50
Región Higuamo	64.49	63.45	62.45	61.45	60.51	59.60	58.80	58.03	57.25	56.55
San Pedro de Macorís	60.03	59.18	58.36	57.54	56.78	56.05	55.36	54.71	54.04	53.44
Monte Plata	72.29	70.88	69.51	68.15	66.86	65.61	64.57	63.56	62.56	61.63
Hato Mayor	63.85	62.94	62.04	61.15	60.30	59.49	58.79	58.12	57.44	56.83

Cuadro 5.5

REPÚBLICA DOMINICANA: Relación de dependencia estimadas y proyectadas por año calendario, según región y provincia, 2000-2030

Región / Provincia	Años										
	2020	2021	2022	2023	2024	2025	2026	2027	2028	2029	2030
Total país	53.44	53.24	53.07	52.88	52.76	52.68	52.57	52.49	52.40	52.36	52.36
Región Metropolitana	51.35	51.14	50.96	50.77	50.65	50.56	50.46	50.38	50.29	50.27	50.27
Distrito Nacional	49.45	49.43	49.43	49.43	49.49	49.58	49.66	49.75	49.84	49.99	50.18
Santo Domingo	52.04	51.76	51.50	51.24	51.05	50.90	50.73	50.59	50.44	50.35	50.30
Región Cibao Norte	49.31	49.15	49.00	48.85	48.77	48.72	48.89	49.10	49.29	49.54	49.83
Españat	49.73	49.64	49.58	49.51	49.50	49.53	49.76	50.01	50.25	50.56	50.90
Puerto Plata	51.56	51.50	51.47	51.44	51.46	51.52	51.66	51.82	51.98	52.20	52.45
Santiago	48.51	48.30	48.11	47.91	47.78	47.68	47.87	48.07	48.27	48.52	48.81
Región Cibao Sur	52.60	52.40	52.22	52.04	51.92	51.83	51.90	51.99	52.08	52.23	52.41
La Vega	52.41	52.23	52.07	51.90	51.80	51.73	51.78	51.85	51.92	52.06	52.22
Sánchez Ramírez	53.01	52.74	52.50	52.25	52.07	51.92	52.03	52.17	52.30	52.50	52.73
Monseñor Nouel	52.70	52.51	52.35	52.17	52.07	52.00	52.07	52.17	52.26	52.42	52.60
Región Cibao Nordeste	52.78	52.73	52.71	52.67	52.70	52.77	52.78	52.81	52.84	52.94	53.06
Duarte	51.68	51.71	51.77	51.82	51.94	52.09	52.20	52.34	52.47	52.67	52.90
María Trinidad Sánchez	52.69	52.44	52.20	51.96	51.79	51.65	51.75	51.88	52.00	52.19	52.41
Hermanas Mirabal	54.89	55.14	55.42	55.70	56.05	56.44	56.40	56.38	56.36	56.42	56.50
Samaná	54.17	53.90	53.66	53.41	53.23	53.08	52.75	52.45	52.14	51.90	51.69
Región Cibao Noroeste	56.83	56.56	56.31	56.06	55.87	55.73	55.52	55.35	55.16	55.04	54.97
Dajabón	61.49	61.24	61.03	60.79	60.63	60.52	60.34	60.19	60.03	59.94	59.89
Monte Cristi	59.64	59.46	59.31	59.15	59.07	59.03	58.57	58.14	57.70	57.35	57.03
Santiago Rodríguez	56.11	55.80	55.53	55.23	55.01	54.83	54.83	54.85	54.87	54.95	55.08
Valverde	53.60	53.28	52.98	52.68	52.44	52.24	52.13	52.05	51.96	51.93	51.93
Región Valdesia	56.29	56.17	56.06	55.94	55.89	55.87	55.68	55.52	55.35	55.24	55.17
Azuá	60.45	60.36	60.29	60.21	60.20	60.23	59.69	59.17	58.65	58.20	57.79
Peravia	57.41	57.31	57.24	57.15	57.14	57.15	57.00	56.88	56.75	56.68	56.65
San Cristóbal	54.81	54.61	54.44	54.26	54.14	54.06	53.96	53.88	53.80	53.77	53.78
San José de Ocoa	53.35	53.84	54.38	54.93	55.56	56.25	56.37	56.53	56.68	56.92	57.20
Región Enriquillo	67.11	66.63	66.20	65.75	65.37	65.03	64.48	63.95	63.42	62.95	62.52
Baoruco	69.47	69.10	68.75	68.40	68.12	67.88	67.33	66.81	66.29	65.83	65.42
Barahona	64.60	64.17	63.76	63.34	62.99	62.67	62.26	61.86	61.46	61.12	60.81
Independencia	73.91	73.27	72.67	72.09	71.58	71.12	70.04	69.02	68.02	67.09	66.24
Pedernales	63.29	62.54	61.84	61.11	60.49	59.89	59.32	58.80	58.27	57.80	57.38
Región del Valle	70.57	70.55	70.55	70.54	70.61	70.73	69.91	69.11	68.31	67.57	66.87
Elías Piña	86.03	85.55	85.09	84.63	84.24	83.90	82.08	80.32	78.57	76.91	75.31
San Juan	66.62	66.68	66.76	66.85	67.01	67.22	66.62	66.05	65.47	64.96	64.48
Región Yuma	55.16	54.83	54.53	54.23	54.00	53.80	53.35	52.93	52.51	52.16	51.85
El Seibo	64.68	64.72	64.79	64.84	64.97	65.12	64.59	64.10	63.61	63.18	62.79
La Altagracia	52.82	52.28	51.78	51.28	50.87	50.50	49.91	49.36	48.82	48.35	47.93
La Romana	55.16	55.06	54.98	54.90	54.87	54.88	54.72	54.59	54.45	54.36	54.32
Región Higuamo	55.88	55.81	55.76	55.70	55.71	55.75	55.80	55.88	55.95	56.08	56.24
San Pedro de Macorís	52.88	52.89	52.92	52.94	53.02	53.14	53.28	53.45	53.62	53.84	54.09
Monte Plata	60.75	60.54	60.36	60.18	60.06	59.97	59.91	59.88	59.85	59.87	59.93
Hato Mayor	56.25	56.17	56.12	56.06	56.05	56.09	56.04	56.01	55.97	55.99	56.05

Cuadro 5.6
Edad Mediana de la población estimadas y
proyectadas de ambos sexos por año calendario,
según región y provincia. 2000-2030

Cuadro 5.6

REPÚBLICA DOMINICANA: Edad Mediana de la población estimadas y proyectadas de ambos sexos por año calendario, según región y provincia, 2000-2030

Región / Provincia	Años									
	2000	2001	2002	2003	2004	2005	2006	2007	2008	2009
Total país	22.36	22.60	22.83	23.06	23.28	23.50	23.77	24.04	24.30	24.55
Región Metropolitana	23.21	23.42	23.62	23.81	24.00	24.18	24.37	24.55	24.74	24.90
Distrito Nacional	25.23	25.48	25.72	25.96	26.22	26.48	26.67	26.85	27.04	27.21
Santo Domingo	22.21	22.44	22.65	22.86	23.05	23.23	23.44	23.64	23.84	24.02
Región Cibao Norte	23.55	23.78	24.01	24.24	24.46	24.69	24.98	25.30	25.62	25.93
Españat	23.18	23.42	23.68	23.92	24.17	24.39	24.78	25.18	25.62	26.03
Puerto Plata	23.54	23.79	24.04	24.29	24.54	24.80	25.08	25.37	25.67	25.96
Santiago	23.64	23.86	24.08	24.29	24.51	24.72	25.00	25.30	25.61	25.90
Región Cibao Sur	22.02	22.26	22.51	22.75	22.98	23.21	23.56	23.92	24.28	24.63
La Vega	22.55	22.79	23.03	23.27	23.50	23.73	24.05	24.37	24.70	25.01
Sánchez Ramírez	21.09	21.32	21.59	21.83	22.06	22.27	22.72	23.17	23.64	24.10
Monseñor Nouel	21.65	21.88	22.13	22.37	22.61	22.84	23.18	23.51	23.86	24.21
Región Cibao Nordeste	22.56	22.82	23.09	23.34	23.59	23.82	24.23	24.64	25.05	25.50
Duarte	22.78	23.03	23.29	23.54	23.79	24.02	24.41	24.80	25.23	25.68
María Trinidad Sánchez	22.05	22.31	22.60	22.86	23.13	23.37	23.78	24.19	24.59	24.97
Hermanas Mirabal	23.80	24.05	24.33	24.59	24.86	25.15	25.70	26.24	26.78	27.31
Samaná	21.24	21.51	21.81	22.07	22.32	22.53	23.00	23.44	23.87	24.27
Región Cibao Noroeste	22.54	22.80	23.07	23.33	23.60	23.85	24.21	24.55	24.91	25.24
Dajabón	21.31	21.64	21.96	22.30	22.64	22.99	23.31	23.62	23.93	24.22
Monte Cristi	23.35	23.62	23.89	24.16	24.44	24.72	25.04	25.39	25.73	26.06
Santiago Rodríguez	22.21	22.52	22.89	23.21	23.53	23.82	24.43	25.01	25.65	26.23
Valverde	22.50	22.72	22.95	23.17	23.38	23.59	23.91	24.22	24.54	24.85
Región Valdesia	20.86	21.09	21.31	21.54	21.76	21.98	22.24	22.50	22.77	23.02
Azuza	19.90	20.11	20.37	20.61	20.84	21.03	21.46	21.88	22.31	22.72
Peravia	21.91	22.14	22.35	22.58	22.80	23.04	23.22	23.39	23.58	23.76
San Cristóbal	20.70	20.92	21.13	21.36	21.57	21.79	22.00	22.21	22.43	22.63
San José de Ocoa	22.57	22.81	23.08	23.32	23.57	23.78	24.29	24.81	25.42	26.08
Región Enriquillo	19.16	19.35	19.54	19.74	19.92	20.14	20.44	20.73	21.02	21.29
Baoruco	18.53	18.74	18.94	19.14	19.34	19.53	19.77	20.01	20.35	20.67
Barahona	19.55	19.74	19.92	20.14	20.38	20.62	20.89	21.16	21.43	21.69
Independencia	18.84	19.03	19.22	19.42	19.61	19.80	20.02	20.30	20.58	20.84
Pedernales	19.18	19.41	19.63	19.83	20.00	20.18	20.57	20.89	21.19	21.44
Región del Valle	19.55	19.74	19.94	20.21	20.50	20.78	21.21	21.64	22.09	22.54
Elías Piña	17.87	18.06	18.23	18.43	18.62	18.84	18.95	19.08	19.21	19.34
San Juan	20.00	20.28	20.58	20.87	21.15	21.41	21.90	22.38	22.88	23.38
Región Yuma	22.05	22.32	22.57	22.82	23.05	23.27	23.54	23.81	24.06	24.29
El Seibo	20.60	20.90	21.19	21.49	21.79	22.08	22.46	22.82	23.19	23.53
La Altagracia	22.86	23.12	23.38	23.59	23.79	23.94	24.27	24.56	24.83	25.05
La Romana	21.85	22.09	22.29	22.52	22.74	22.97	23.14	23.30	23.47	23.62
Región Higuamo	20.97	21.21	21.45	21.70	21.95	22.20	22.46	22.72	22.98	23.22
San Pedro de Macorís	21.39	21.62	21.84	22.07	22.30	22.54	22.78	23.02	23.26	23.48
Monte Plata	20.09	20.37	20.63	20.91	21.17	21.46	21.70	21.93	22.17	22.39
Hato Mayor	21.18	21.44	21.71	21.97	22.23	22.47	22.86	23.24	23.63	24.00

Cuadro 5.6

REPÚBLICA DOMINICANA: Edad Mediana de la población estimadas y proyectadas de ambos sexos por año calendario, según región y provincia. 2000-2030

Región / Provincia	Años										
	2010	2011	2012	2013	2014	2015	2016	2017	2018	2019	
Total país	24.79	25.08	25.39	25.70	25.99	26.27	26.59	26.91	27.23	27.53	
Región Metropolitana	25.06	25.36	25.65	25.94	26.21	26.46	26.75	27.04	27.32	27.60	
Distrito Nacional	27.39	27.69	27.99	28.29	28.57	28.84	29.16	29.47	29.80	30.13	
Santo Domingo	24.19	24.47	24.74	25.01	25.28	25.53	25.83	26.13	26.42	26.69	
Región Cibao Norte	26.24	26.60	26.95	27.30	27.63	27.96	28.31	28.67	29.03	29.39	
Españat	26.45	26.81	27.16	27.51	27.84	28.16	28.53	28.89	29.27	29.62	
Puerto Plata	26.25	26.58	26.90	27.23	27.54	27.83	28.18	28.52	28.88	29.22	
Santiago	26.19	26.55	26.91	27.27	27.62	27.95	28.31	28.66	29.03	29.38	
Región Cibao Sur	24.98	25.36	25.74	26.12	26.47	26.81	27.21	27.61	28.00	28.38	
La Vega	25.35	25.73	26.09	26.45	26.80	27.12	27.50	27.88	28.26	28.62	
Sánchez Ramírez	24.56	24.93	25.35	25.78	26.18	26.57	27.03	27.48	27.93	28.34	
Monseñor Nouel	24.55	24.87	25.22	25.58	25.92	26.25	26.67	27.06	27.46	27.82	
Región Cibao Nordeste	25.93	26.26	26.59	26.93	27.25	27.55	27.91	28.26	28.61	28.95	
Duarte	26.12	26.46	26.79	27.12	27.43	27.73	28.08	28.42	28.77	29.11	
María Trinidad Sánchez	25.38	25.79	26.19	26.60	26.99	27.37	27.78	28.20	28.62	29.02	
Hermanas Mirabal	27.83	28.06	28.29	28.53	28.76	28.98	29.25	29.52	29.80	30.06	
Samaná	24.65	24.94	25.25	25.57	25.87	26.17	26.53	26.88	27.23	27.56	
Región Cibao Noroeste	25.62	25.93	26.24	26.54	26.83	27.11	27.44	27.77	28.10	28.42	
Dajabón	24.49	24.71	24.91	25.13	25.36	25.57	25.99	26.37	26.73	27.05	
Monte Cristi	26.38	26.63	26.89	27.14	27.38	27.61	27.91	28.21	28.52	28.81	
Santiago Rodríguez	26.76	27.12	27.47	27.81	28.14	28.45	28.82	29.19	29.58	29.95	
Valverde	25.17	25.51	25.85	26.20	26.53	26.85	27.18	27.50	27.85	28.18	
Región Valdesia	23.27	23.56	23.83	24.11	24.38	24.63	24.94	25.29	25.64	25.97	
Azuá	23.12	23.41	23.70	23.99	24.28	24.56	24.87	25.21	25.57	25.92	
Peravia	23.93	24.16	24.38	24.60	24.81	25.00	25.34	25.66	25.98	26.28	
San Cristóbal	22.82	23.13	23.43	23.72	24.00	24.26	24.59	24.91	25.25	25.59	
San José de Ocoa	26.76	27.08	27.40	27.73	28.05	28.37	28.74	29.11	29.48	29.84	
Región Enriquillo	21.55	21.78	22.01	22.24	22.45	22.66	22.93	23.20	23.48	23.74	
Baoruco	20.96	21.23	21.48	21.73	21.95	22.16	22.45	22.74	23.03	23.31	
Barahona	21.94	22.20	22.44	22.69	22.93	23.15	23.44	23.74	24.04	24.34	
Independencia	21.08	21.21	21.32	21.45	21.57	21.68	21.86	22.03	22.21	22.37	
Pedernales	21.65	21.90	22.14	22.41	22.66	22.90	23.19	23.47	23.75	24.01	
Región del Valle	22.98	23.17	23.35	23.53	23.69	23.85	24.14	24.43	24.74	25.05	
Elías Piña	19.47	19.56	19.65	19.75	19.83	19.92	20.15	20.40	20.66	20.90	
San Juan	23.87	24.09	24.30	24.50	24.69	24.87	25.25	25.65	26.04	26.39	
Región Yuma	24.49	24.73	24.96	25.20	25.42	25.64	25.88	26.11	26.35	26.58	
El Seibo	23.86	24.02	24.18	24.35	24.49	24.63	24.86	25.10	25.36	25.60	
La Altagracia	25.24	25.46	25.69	25.92	26.14	26.36	26.53	26.70	26.88	27.05	
La Romana	23.76	24.02	24.28	24.53	24.77	24.99	25.34	25.67	26.01	26.31	
Región Higuamo	23.45	23.76	24.05	24.35	24.62	24.89	25.28	25.68	26.07	26.43	
San Pedro de Macorís	23.69	24.02	24.35	24.68	25.00	25.35	25.76	26.17	26.58	26.96	
Monte Plata	22.60	22.88	23.14	23.40	23.64	23.87	24.19	24.51	24.83	25.16	
Hato Mayor	24.37	24.64	24.90	25.20	25.49	25.77	26.16	26.54	26.91	27.26	

Cuadro 5.6

REPÚBLICA DOMINICANA: Edad Mediana de la población estimadas y proyectadas de ambos sexos por año calendario, según región y provincia. 2000-2030

Región / Provincia	Años												
	2020	2021	2022	2023	2024	2025	2026	2027	2028	2029	2030		
Total país	27.83	28.15	28.47	28.80	29.12	29.44	29.76	30.09	30.44	30.77	31.10		
Región Metropolitana	27.86	28.14	28.42	28.71	28.98	29.24	29.52	29.80	30.08	30.36	30.63		
Distrito Nacional	30.45	30.76	31.07	31.39	31.70	32.02	32.31	32.60	32.90	33.20	33.49		
Santo Domingo	26.95	27.25	27.53	27.82	28.10	28.36	28.66	28.94	29.23	29.50	29.76		
Región Cibao Norte	29.73	30.10	30.47	30.86	31.23	31.60	31.96	32.33	32.71	32.84	33.25		
Españat	29.97	30.38	30.79	31.20	31.60	31.99	32.37	32.76	33.17	33.57	33.98		
Puerto Plata	29.57	29.93	30.30	30.69	31.07	31.45	31.81	32.18	32.56	32.94	33.32		
Santiago	29.73	30.09	30.45	30.83	31.19	31.55	31.92	32.28	32.65	33.01	33.36		
Región Cibao Sur	28.74	29.14	29.56	29.99	30.43	30.86	31.27	31.69	32.13	32.56	33.01		
La Vega	28.98	29.37	29.76	30.18	30.60	31.01	31.39	31.79	32.20	32.61	33.03		
Sánchez Ramírez	28.74	29.20	29.67	30.18	30.68	31.17	31.60	32.06	32.54	33.04	33.57		
Monseñor Nouel	28.17	28.59	29.00	29.42	29.83	30.25	30.71	31.17	31.63	32.08	32.52		
Región Cibao Nordeste	29.27	29.65	30.03	30.44	30.84	31.22	31.61	32.01	32.42	32.82	33.23		
Duarte	29.44	29.80	30.17	30.58	30.97	31.34	31.74	32.13	32.54	32.94	33.33		
María Trinidad Sánchez	29.41	29.85	30.31	30.78	31.24	31.69	32.14	32.61	33.09	33.56	34.04		
Hermanas Mirabal	30.34	30.71	31.07	31.43	31.77	32.10	32.44	32.80	33.18	33.55	33.94		
Samaná	27.87	28.23	28.59	28.96	29.33	29.69	30.04	30.40	30.77	31.13	31.49		
Región Cibao Noroeste	28.73	29.01	29.38	29.76	30.12	30.47	30.80	31.12	31.47	31.81	32.22		
Dajabón	27.34	27.69	28.05	28.43	28.82	29.22	29.56	29.91	30.27	30.63	31.01		
Monte Cristi	29.10	29.42	29.76	30.12	30.46	30.80	31.06	31.33	31.63	31.93	32.24		
Santiago Rodríguez	30.34	30.74	31.13	31.54	31.94	32.35	32.73	33.12	33.54	33.96	34.39		
Valverde	28.51	28.84	29.17	29.50	29.82	30.15	30.50	30.84	31.19	31.53	31.87		
Región Valdesia	26.29	26.65	27.00	27.36	27.71	28.04	28.42	28.79	29.16	29.53	29.88		
Azua	26.27	26.64	27.01	27.39	27.76	28.14	28.53	28.92	29.32	29.72	30.11		
Peravia	26.56	26.90	27.24	27.58	27.91	28.23	28.59	28.94	29.31	29.67	30.02		
San Cristóbal	25.91	26.27	26.63	26.98	27.32	27.65	28.03	28.40	28.77	29.12	29.46		
San José de Ocoa	30.22	30.71	31.20	31.69	32.16	32.63	33.14	33.67	34.23	34.81	35.40		
Región Enriquillo	24.01	24.30	24.61	24.92	25.25	25.58	25.91	26.25	26.60	26.95	27.30		
Baoruco	23.58	23.89	24.20	24.52	24.83	25.17	25.51	25.87	26.23	26.59	26.96		
Barahona	24.64	24.96	25.32	25.69	26.06	26.42	26.77	27.13	27.52	27.90	28.30		
Independencia	22.52	22.76	22.98	23.21	23.42	23.62	23.88	24.15	24.42	24.68	24.93		
Pedernales	24.26	24.59	24.91	25.27	25.62	25.95	26.30	26.64	27.00	27.34	27.68		
Región del Valle	25.38	25.76	26.14	26.54	26.93	27.32	27.70	28.10	28.53	28.99	29.49		
Elias Piña	21.13	21.38	21.64	21.91	22.19	22.47	22.75	23.05	23.35	23.67	23.98		
San Juan	26.73	27.13	27.53	27.96	28.39	28.83	29.26	29.73	30.24	30.74	31.26		
Región Yuma	26.80	27.06	27.31	27.57	27.81	28.04	28.31	28.58	28.85	29.11	29.35		
El Seibo	25.83	26.06	26.30	26.55	26.79	27.03	27.30	27.57	27.85	28.11	28.36		
La Altagracia	27.22	27.42	27.61	27.80	27.96	28.12	28.34	28.56	28.78	28.97	29.16		
La Romana	26.61	26.95	27.28	27.62	27.95	28.27	28.61	28.95	29.29	29.63	29.96		
Región Higuamo	26.78	27.16	27.53	27.92	28.31	28.70	29.09	29.48	29.87	30.28	30.69		
San Pedro de Macorís	27.33	27.71	28.10	28.51	28.92	29.34	29.72	30.09	30.50	30.92	31.32		
Monte Plata	25.50	25.89	26.28	26.67	27.05	27.41	27.80	28.20	28.61	29.02	29.44		
Hato Mayor	27.59	27.96	28.34	28.74	29.15	29.57	29.94	30.33	30.74	31.15	31.57		

Cuadro 5.7
Edad Mediana de los hombres estimadas y
proyectadas por año calendario, según región y
provincia. 2000-2030

Cuadro 5.7
 REPÚBLICA DOMINICANA: Edad Mediana de los hombres estimadas y proyectadas por año calendario, según región y provincia, 2000-2030

Región / Provincia	Años									
	2000	2001	2002	2003	2004	2005	2006	2007	2008	2009
Total país	22.19	22.41	22.63	22.85	23.06	23.26	23.52	23.78	24.04	24.27
Región Metropolitana	22.84	23.04	23.22	23.41	23.58	23.76	23.92	24.07	24.23	24.37
Distrito Nacional	24.46	24.66	24.86	25.06	25.28	25.52	25.71	25.89	26.09	26.26
Santo Domingo	22.05	22.27	22.46	22.65	22.83	23.01	23.18	23.34	23.50	23.64
Región Cibao Norte	23.41	23.62	23.84	24.05	24.25	24.45	24.74	25.03	25.35	25.65
Espey	23.05	23.27	23.51	23.73	23.94	24.13	24.51	24.88	25.30	25.71
Puerto Plata	23.56	23.80	24.03	24.26	24.50	24.73	25.00	25.29	25.58	25.86
Santiago	23.45	23.65	23.86	24.06	24.25	24.44	24.72	24.98	25.29	25.58
Región Cibao Sur	22.01	22.24	22.47	22.70	22.92	23.12	23.47	23.81	24.16	24.50
La Vega	22.53	22.75	22.98	23.20	23.42	23.62	23.95	24.26	24.59	24.89
Sánchez Ramírez	21.14	21.37	21.63	21.86	22.09	22.28	22.74	23.19	23.66	24.11
Monseñor Nouel	21.64	21.86	22.07	22.30	22.52	22.74	23.02	23.30	23.60	23.89
Región Cibao Nordeste	22.43	22.67	22.93	23.17	23.40	23.61	24.04	24.45	24.88	25.32
Duarte	22.57	22.80	23.06	23.29	23.52	23.73	24.14	24.54	24.95	25.39
María Trinidad Sánchez	22.02	22.27	22.55	22.79	23.04	23.26	23.69	24.12	24.55	24.96
Hermanas Mirabal	23.61	23.84	24.09	24.32	24.57	24.79	25.26	25.78	26.29	26.80
Samaná	21.26	21.52	21.83	22.08	22.32	22.51	23.03	23.53	24.00	24.42
Región Cibao Noroeste	22.68	22.92	23.18	23.42	23.66	23.89	24.25	24.61	24.97	25.30
Dajabón	21.71	22.03	22.32	22.64	22.95	23.27	23.55	23.82	24.08	24.34
Monte Cristi	23.27	23.52	23.78	24.03	24.29	24.53	24.89	25.27	25.66	26.03
Santiago Rodríguez	22.12	22.41	22.77	23.07	23.37	23.61	24.29	24.93	25.62	26.25
Valverde	22.75	22.95	23.16	23.37	23.56	23.75	24.06	24.36	24.67	24.97
Región Valdesia	20.81	21.03	21.23	21.45	21.65	21.85	22.09	22.31	22.55	22.77
Azuza	20.19	20.42	20.67	20.89	21.10	21.27	21.69	22.10	22.50	22.89
Peravia	21.57	21.78	21.96	22.17	22.38	22.60	22.73	22.85	22.99	23.12
San Cristóbal	20.53	20.75	20.94	21.16	21.36	21.57	21.74	21.91	22.09	22.25
San José de Ocoa	23.09	23.31	23.56	23.78	24.00	24.18	24.67	25.19	25.80	26.42
Región Enriquillo	19.27	19.45	19.63	19.81	19.99	20.21	20.52	20.82	21.12	21.41
Baoruco	18.62	18.81	19.00	19.19	19.37	19.54	19.80	20.06	20.43	20.76
Barahona	19.60	19.77	19.94	20.16	20.38	20.60	20.87	21.15	21.42	21.69
Independencia	19.08	19.25	19.42	19.60	19.78	19.95	20.18	20.43	20.68	20.91
Pedernales	19.71	19.93	20.24	20.50	20.73	20.89	21.35	21.73	22.09	22.38
Región del Valle	19.54	19.71	19.90	20.12	20.39	20.62	21.10	21.58	22.07	22.56
Elías Piña	17.91	18.09	18.24	18.42	18.59	18.78	18.91	19.05	19.20	19.35
San Juan	19.97	20.22	20.51	20.77	21.02	21.23	21.76	22.30	22.84	23.38
Región Yuma	22.30	22.56	22.82	23.06	23.28	23.48	23.81	24.11	24.39	24.65
El Seibo	21.46	21.74	22.03	22.31	22.59	22.86	23.23	23.58	23.93	24.24
La Altagracia	23.53	23.77	24.05	24.24	24.42	24.55	24.97	25.32	25.63	25.89
La Romana	21.49	21.73	22.14	22.35	22.57	22.72	22.72	22.87	23.02	23.15
Región Higuamo	20.85	21.08	21.31	21.55	21.78	22.03	22.27	22.50	22.73	22.94
San Pedro de Macorís	20.89	21.12	21.33	21.56	21.78	22.00	22.25	22.48	22.72	22.93
Monte Plata	20.41	20.68	20.92	21.19	21.44	21.73	21.92	22.10	22.29	22.46
Hato Mayor	21.52	21.76	21.99	22.23	22.47	22.71	23.02	23.34	23.67	24.00

Cuadro 5.7
 REPÚBLICA DOMINICANA: Edad Mediana de los hombres estimadas y proyectadas por año calendario, según región y provincia, 2000-2030

Región / Provincia	Años									
	2010	2011	2012	2013	2014	2015	2016	2017	2018	2019
Total país	24.50	24.77	25.05	25.35	25.63	25.90	26.22	26.53	26.84	27.13
Región Metropolitana	24.50	24.75	24.99	25.26	25.50	25.73	26.01	26.27	26.54	26.79
Distrito Nacional	26.44	26.71	26.99	27.26	27.52	27.77	28.04	28.32	28.61	28.89
Santo Domingo	23.77	24.03	24.27	24.52	24.74	24.95	25.24	25.51	25.79	26.04
Región Cibao Norte	25.95	26.30	26.64	26.98	27.30	27.61	27.95	28.28	28.63	28.97
Españat	26.11	26.51	26.88	27.26	27.60	27.93	28.32	28.70	29.09	29.47
Puerto Plata	26.14	26.45	26.76	27.07	27.36	27.64	27.97	28.30	28.64	28.97
Santiago	25.86	26.20	26.54	26.88	27.20	27.52	27.85	28.18	28.52	28.84
Región Cibao Sur	24.83	25.19	25.57	25.95	26.30	26.64	27.05	27.44	27.83	28.21
La Vega	25.21	25.58	25.94	26.31	26.65	26.98	27.36	27.73	28.10	28.46
Sánchez Ramírez	24.56	24.95	25.39	25.83	26.24	26.63	27.12	27.59	28.04	28.47
Monseñor Nouel	24.19	24.51	24.81	25.13	25.46	25.77	26.19	26.58	26.97	27.33
Región Cibao Nordeste	25.76	26.10	26.43	26.76	27.08	27.38	27.73	28.08	28.43	28.77
Duarte	25.84	26.19	26.53	26.87	27.19	27.49	27.84	28.19	28.54	28.88
María Trinidad Sánchez	25.40	25.78	26.16	26.55	26.91	27.27	27.67	28.07	28.46	28.84
Hermanas Mirabal	27.29	27.54	27.78	28.02	28.25	28.46	28.75	29.04	29.32	29.60
Samaná	24.83	25.13	25.44	25.75	26.06	26.35	26.71	27.05	27.40	27.72
Región Cibao Noroeste	25.62	26.04	26.37	26.70	27.01	27.30	27.64	27.98	28.33	28.67
Dajabón	24.57	24.75	24.92	25.09	25.27	25.44	25.90	26.30	26.67	26.99
Monte Cristi	26.38	26.67	26.96	27.25	27.52	27.78	28.10	28.42	28.75	29.06
Santiago Rodríguez	26.82	27.20	27.57	27.94	28.30	28.64	29.03	29.42	29.82	30.23
Valverde	25.28	25.66	26.04	26.42	26.78	27.13	27.47	27.82	28.19	28.56
Región Valdesia	22.99	23.28	23.57	23.85	24.12	24.38	24.69	25.01	25.37	25.70
Azuza	23.26	23.58	23.90	24.23	24.55	24.87	25.22	25.59	25.97	26.34
Peravia	23.24	23.48	23.70	23.92	24.12	24.30	24.60	24.89	25.21	25.52
San Cristóbal	22.40	22.71	23.00	23.30	23.57	23.82	24.14	24.46	24.78	25.09
San José de Ocoa	27.05	27.44	27.82	28.21	28.57	28.92	29.34	29.77	30.25	30.73
Región Enriquillo	21.67	21.93	22.18	22.44	22.67	22.89	23.18	23.46	23.76	24.05
Baoruco	21.08	21.39	21.67	21.94	22.19	22.41	22.72	23.03	23.34	23.65
Barahona	21.94	22.22	22.49	22.76	23.02	23.27	23.57	23.88	24.21	24.52
Independencia	21.13	21.28	21.41	21.56	21.69	21.82	21.99	22.17	22.35	22.52
Pedernales	22.63	22.89	23.16	23.44	23.70	23.96	24.26	24.53	24.81	25.08
Región del Valle	23.05	23.26	23.47	23.67	23.85	24.02	24.33	24.65	24.98	25.35
Elaías Piña	19.50	19.62	19.75	19.87	19.98	20.12	20.43	20.73	21.02	21.30
San Juan	23.92	24.16	24.40	24.64	24.85	25.07	25.51	25.93	26.33	26.70
Región Yuma	24.88	25.12	25.35	25.59	25.83	26.05	26.27	26.48	26.71	26.92
El Seibo	24.54	24.75	24.95	25.19	25.41	25.62	25.90	26.17	26.45	26.70
La Altagracia	26.10	26.34	26.59	26.85	27.10	27.34	27.51	27.68	27.88	28.06
La Romana	23.26	23.51	23.74	23.98	24.20	24.41	24.69	24.96	25.28	25.57
Región Higuamo	23.14	23.45	23.74	24.03	24.31	24.57	24.91	25.29	25.68	26.04
San Pedro de Macorís	23.13	23.46	23.78	24.11	24.41	24.71	25.07	25.46	25.86	26.24
Monte Plata	22.62	22.91	23.18	23.45	23.69	23.92	24.25	24.58	24.91	25.26
Hato Mayor	24.32	24.58	24.83	25.11	25.39	25.67	26.05	26.42	26.78	27.12

Cuadro 5.7
 REPÚBLICA DOMINICANA: Edad Mediana de los hombres estimadas y proyectadas por año calendario, según región y provincia, 2000-2030

Región / Provincia	Años											
	2020	2021	2022	2023	2024	2025	2026	2027	2028	2029	2030	
Total país	27.42	27.73	28.04	28.36	28.66	28.96	29.28	29.58	29.90	30.21	30.53	
Región Metropolitana	27.03	27.29	27.56	27.82	28.07	28.31	28.58	28.85	29.11	29.36	29.59	
Distrito Nacional	29.16	29.43	29.70	29.98	30.26	30.54	30.80	31.06	31.33	31.59	31.85	
Santo Domingo	26.28	26.56	26.83	27.11	27.36	27.61	27.89	28.17	28.45	28.70	28.95	
Región Cibao Norte	29.30	29.64	29.97	30.34	30.69	31.04	31.38	31.73	32.09	32.43	32.77	
Españillat	29.85	30.25	30.65	31.07	31.47	31.87	32.25	32.63	33.04	33.44	33.84	
Puerto Plata	29.29	29.63	29.98	30.36	30.73	31.09	31.43	31.78	32.14	32.50	32.86	
Santiago	29.17	29.49	29.81	30.15	30.49	30.82	31.16	31.50	31.85	32.18	32.50	
Región Cibao Sur	28.57	28.96	29.37	29.80	30.23	30.66	31.05	31.46	31.88	32.31	32.74	
La Vega	28.82	29.19	29.58	29.98	30.39	30.79	31.16	31.54	31.93	32.33	32.72	
Sánchez Ramírez	28.87	29.34	29.83	30.37	30.88	31.37	31.80	32.25	32.74	33.26	33.80	
Monseñor Nouel	27.67	28.09	28.49	28.90	29.30	29.68	30.12	30.58	31.04	31.48	31.91	
Región Cibao Nordeste	29.09	29.46	29.83	30.23	30.62	31.00	31.39	31.78	32.18	32.57	32.97	
Duarte	29.21	29.58	29.94	30.33	30.72	31.09	31.48	31.87	32.27	32.66	33.04	
Maria Trinidad Sánchez	29.21	29.63	30.05	30.52	30.96	31.39	31.84	32.29	32.76	33.21	33.67	
Hermanas Mirabal	29.86	30.22	30.59	30.96	31.32	31.66	31.99	32.34	32.71	33.08	33.46	
Samaná	28.03	28.38	28.73	29.10	29.46	29.81	30.16	30.52	30.88	31.24	31.59	
Región Cibao Noroeste	28.99	29.31	29.68	30.06	30.43	30.79	31.11	31.43	31.77	32.11	32.46	
Dajabón	27.27	27.61	27.96	28.35	28.74	29.14	29.47	29.80	30.14	30.48	30.83	
Monte Cristi	29.37	29.71	30.06	30.42	30.78	31.13	31.41	31.70	32.02	32.33	32.66	
Santiago Rodríguez	30.63	31.04	31.44	31.87	32.28	32.70	33.08	33.49	33.92	34.36	34.81	
Valverde	28.93	29.26	29.58	29.93	30.26	30.60	30.92	31.24	31.58	31.91	32.23	
Región Valdesia	26.03	26.38	26.73	27.09	27.43	27.77	28.14	28.50	28.88	29.23	29.58	
Azua	26.71	27.09	27.48	27.88	28.27	28.66	29.05	29.46	29.88	30.31	30.74	
Peravia	25.82	26.16	26.49	26.83	27.16	27.48	27.82	28.17	28.52	28.87	29.21	
San Cristóbal	25.41	25.76	26.11	26.46	26.80	27.12	27.50	27.86	28.22	28.57	28.90	
San José de Ocoa	31.19	31.67	32.16	32.67	33.19	33.71	34.23	34.77	35.35	35.93	36.52	
Región Enriquillo	24.33	24.64	24.95	25.29	25.63	25.97	26.30	26.64	26.99	27.34	27.69	
Baoruco	23.95	24.26	24.58	24.91	25.26	25.61	25.95	26.29	26.65	26.94	27.31	
Barahona	24.84	25.19	25.55	25.93	26.30	26.68	27.04	27.41	27.80	28.19	28.59	
Independencia	22.69	22.90	23.11	23.32	23.52	23.72	23.96	24.21	24.46	24.69	24.93	
Pedernales	25.37	25.78	26.16	26.54	26.89	27.22	27.56	27.91	28.28	28.65	29.02	
Región del Valle	25.70	26.10	26.50	26.91	27.32	27.73	28.13	28.55	29.01	29.50	30.02	
Elias Piña	21.56	21.83	22.12	22.42	22.73	23.06	23.36	23.67	23.99	24.32	24.65	
San Juan	27.06	27.47	27.89	28.34	28.79	29.25	29.71	30.19	30.69	31.21	31.74	
Región Yuma	27.13	27.36	27.59	27.82	28.03	28.23	28.48	28.72	28.96	29.19	29.40	
El Seibo	26.94	27.17	27.41	27.66	27.91	28.17	28.41	28.65	28.89	29.11	29.33	
La Altagracia	28.24	28.38	28.52	28.66	28.78	28.89	29.07	29.25	29.43	29.59	29.73	
La Romana	25.85	26.16	26.47	26.79	27.09	27.39	27.60	27.80	28.34	28.65	28.96	
Región Higuamo	26.39	26.75	27.12	27.49	27.87	28.25	28.62	29.00	29.38	29.76	30.14	
San Pedro de Macoris	26.60	26.95	27.32	27.70	28.07	28.46	28.83	29.19	29.56	29.92	30.30	
Monte Plata	25.61	25.99	26.37	26.75	27.12	27.49	27.87	28.26	28.66	29.06	29.46	
Hato Mayor	27.44	27.81	28.18	28.57	28.96	29.35	29.73	30.11	30.53	30.93	31.35	

Cuadro 5.8
Edad Mediana de las mujeres estimadas y proyectadas por
año calendario, según región y provincia. 2000-2030

Cuadro 5.8
 REPÚBLICA DOMINICANA: Edad Mediana de las mujeres estimadas y proyectadas por año calendario, según región y provincia, 2000-2030

Región / Provincia	Años									
	2000	2001	2002	2003	2004	2005	2006	2007	2008	2009
Total país	22.53	22.78	23.02	23.27	23.51	23.74	24.02	24.29	24.57	24.83
Región Metropolitana	23.54	23.76	23.98	24.18	24.38	24.57	24.79	24.99	25.22	25.43
Distrito Nacional	25.96	26.24	26.50	26.77	27.05	27.34	27.53	27.70	27.88	28.06
Santo Domingo	22.36	22.60	22.83	23.04	23.24	23.43	23.68	23.92	24.16	24.38
Región Cibao Norte	23.69	23.94	24.18	24.43	24.67	24.92	25.24	25.56	25.89	26.21
Españat	23.32	23.59	23.87	24.14	24.40	24.66	25.07	25.50	25.94	26.37
Puerto Plata	23.51	23.79	24.05	24.32	24.59	24.87	25.16	25.46	25.76	26.06
Santiago	23.82	24.06	24.29	24.52	24.76	24.99	25.30	25.61	25.92	26.22
Región Cibao Sur	22.03	22.28	22.54	22.80	23.05	23.29	23.66	24.03	24.41	24.78
La Vega	22.57	22.83	23.08	23.34	23.59	23.84	24.16	24.49	24.82	25.15
Sánchez Ramírez	21.03	21.27	21.54	21.79	22.04	22.26	22.70	23.15	23.62	24.09
Monseñor Nouel	21.66	21.91	22.18	22.45	22.70	22.95	23.34	23.73	24.14	24.53
Región Cibao Nordeste	22.70	22.97	23.25	23.52	23.78	24.04	24.43	24.83	25.25	25.68
Duarte	23.00	23.26	23.53	23.79	24.05	24.31	24.69	25.09	25.53	25.96
María Trinidad Sánchez	22.07	22.36	22.65	22.94	23.22	23.48	23.88	24.26	24.63	24.98
Hermanas Mirabal	24.00	24.28	24.59	24.88	25.22	25.57	26.15	26.72	27.28	27.83
Samaná	21.23	21.50	21.79	22.06	22.31	22.54	22.96	23.35	23.75	24.11
Región Cibao Noroeste	22.09	22.67	22.95	23.24	23.52	23.82	24.16	24.49	24.84	25.18
Dajabón	20.87	21.23	21.58	21.95	22.30	22.67	23.05	23.41	23.76	24.09
Monte Cristi	23.43	23.73	24.00	24.30	24.60	24.94	25.23	25.51	25.81	26.09
Santiago Rodríguez	22.30	22.64	23.01	23.36	23.71	24.05	24.59	25.12	25.68	26.20
Valverde	22.22	22.46	22.71	22.95	23.18	23.42	23.74	24.06	24.39	24.72
Región Valdesia	20.90	21.15	21.39	21.64	21.87	22.10	22.40	22.69	22.99	23.28
Azuza	19.62	19.82	20.04	20.30	20.55	20.76	21.20	21.63	22.08	22.52
Peravia	22.25	22.51	22.74	22.99	23.24	23.49	23.71	23.93	24.17	24.39
San Cristóbal	20.86	21.10	21.32	21.56	21.78	22.01	22.26	22.51	22.77	23.01
San José de Ocoa	21.98	22.23	22.52	22.79	23.07	23.31	23.82	24.36	24.96	25.66
Región Enriquillo	19.03	19.24	19.44	19.65	19.85	20.06	20.35	20.63	20.91	21.16
Baoruco	18.42	18.65	18.86	19.08	19.30	19.52	19.74	19.97	20.27	20.56
Barahona	19.50	19.70	19.89	20.12	20.38	20.64	20.90	21.17	21.44	21.70
Independencia	18.56	18.78	18.99	19.21	19.42	19.62	19.87	20.15	20.47	20.76
Pedernales	18.60	18.83	19.04	19.23	19.41	19.57	19.79	19.99	20.23	20.42
Región del Valle	19.57	19.78	19.99	20.31	20.63	20.96	21.34	21.72	22.12	22.51
Elías Piña	17.82	18.04	18.21	18.44	18.65	18.90	19.00	19.11	19.22	19.32
San Juan	20.05	20.36	20.67	21.00	21.31	21.63	22.06	22.49	22.93	23.38
Región Yuma	21.81	22.08	22.33	22.58	22.81	23.05	23.28	23.50	23.72	23.91
El Seibo	19.72	19.95	20.24	20.56	20.86	21.18	21.55	21.91	22.28	22.64
La Altagracia	22.19	22.45	22.70	22.92	23.12	23.31	23.54	23.74	23.93	24.09
La Romana	22.17	22.41	22.63	22.87	23.09	23.33	23.52	23.70	23.90	24.08
Región Higuamo	21.08	21.34	21.59	21.85	22.11	22.37	22.66	22.94	23.23	23.51
San Pedro de Macorís	21.84	22.07	22.30	22.54	22.78	23.04	23.28	23.53	23.78	24.01
Monte Plata	19.82	20.05	20.32	20.61	20.89	21.18	21.46	21.75	22.04	22.31
Hato Mayor	20.80	21.08	21.39	21.68	21.96	22.22	22.68	23.13	23.58	24.01

Cuadro 5.8

REPÚBLICA DOMINICANA: Edad Mediana de las mujeres estimadas y proyectadas por año calendario, según región y provincia, 2000-2030

Región / Provincia	Años										
	2010	2011	2012	2013	2014	2015	2016	2017	2018	2019	
Total país	25.09	25.41	25.73	26.04	26.34	26.63	26.96	27.29	27.62	27.93	
Región Metropolitana	25.62	25.94	26.25	26.56	26.85	27.12	27.43	27.73	28.04	28.34	
Distrito Nacional	28.24	28.56	28.88	29.20	29.51	29.80	30.16	30.54	30.92	31.27	
Santo Domingo	24.58	24.88	25.18	25.50	25.79	26.06	26.38	26.69	27.00	27.29	
Región Cibao Norte	26.52	26.89	27.25	27.62	27.97	28.31	28.68	29.05	29.43	29.80	
Españat	26.79	27.12	27.45	27.78	28.10	28.41	28.76	29.10	29.45	29.78	
Puerto Plata	26.36	26.71	27.05	27.39	27.72	28.03	28.39	28.75	29.13	29.49	
Santiago	26.51	26.90	27.27	27.66	28.02	28.37	28.75	29.13	29.52	29.90	
Región Cibao Sur	25.16	25.54	25.92	26.29	26.65	26.99	27.39	27.78	28.18	28.56	
La Vega	25.51	25.89	26.25	26.61	26.95	27.27	27.66	28.04	28.42	28.79	
Sánchez Ramírez	24.56	24.92	25.31	25.72	26.11	26.49	26.94	27.37	27.80	28.20	
Monseñor Nouel	24.91	25.28	25.65	26.02	26.38	26.72	27.14	27.55	27.95	28.32	
Región Cibao Nordeste	26.10	26.43	26.76	27.10	27.42	27.73	28.09	28.44	28.80	29.14	
Duarte	26.39	26.72	27.04	27.37	27.68	27.98	28.33	28.67	29.02	29.35	
María Trinidad Sánchez	25.36	25.79	26.22	26.65	27.06	27.46	27.90	28.33	28.78	29.20	
Hermanas Mirabal	28.37	28.60	28.83	29.08	29.31	29.54	29.80	30.05	30.34	30.61	
Samaná	24.46	24.76	25.06	25.38	25.68	25.98	26.35	26.71	27.06	27.40	
Región Cibao Noroeste	25.53	25.82	26.09	26.37	26.64	26.89	27.21	27.52	27.84	28.14	
Dajabón	24.40	24.66	24.91	25.17	25.44	25.69	26.08	26.44	26.80	27.12	
Monte Cristi	26.37	26.59	26.80	27.02	27.23	27.42	27.71	27.98	28.27	28.54	
Santiago Rodríguez	26.70	27.03	27.35	27.67	27.96	28.25	28.59	28.94	29.30	29.66	
Valverde	25.04	25.34	25.64	25.94	26.23	26.52	26.83	27.14	27.46	27.77	
Región Valdesia	23.56	23.84	24.11	24.39	24.65	24.89	25.23	25.58	25.93	26.25	
Azuza	22.96	23.21	23.45	23.71	23.95	24.19	24.48	24.78	25.10	25.43	
Peravia	24.60	24.83	25.07	25.33	25.58	25.82	26.14	26.45	26.76	27.05	
San Cristóbal	23.24	23.55	23.85	24.16	24.44	24.71	25.04	25.40	25.76	26.09	
San José de Ocoa	26.40	26.61	26.82	27.07	27.30	27.55	27.86	28.16	28.46	28.74	
Región Enriquillo	21.41	21.62	21.82	22.02	22.21	22.40	22.65	22.91	23.16	23.41	
Baoruco	20.84	21.06	21.27	21.49	21.68	21.86	22.13	22.40	22.67	22.92	
Barahona	21.95	22.17	22.39	22.61	22.82	23.02	23.30	23.58	23.86	24.14	
Independencia	21.03	21.13	21.23	21.34	21.43	21.53	21.70	21.88	22.05	22.21	
Pedernales	20.60	20.81	21.02	21.25	21.47	21.70	21.97	22.23	22.49	22.74	
Región del Valle	22.90	23.06	23.21	23.36	23.50	23.63	23.89	24.16	24.44	24.71	
Elaías Piña	19.43	19.48	19.54	19.60	19.65	19.70	19.83	19.98	20.16	20.35	
San Juan	23.82	24.00	24.17	24.34	24.50	24.65	24.95	25.31	25.67	26.01	
Región Yuma	24.09	24.32	24.55	24.78	25.00	25.21	25.47	25.73	25.99	26.24	
El Seibo	22.99	23.11	23.23	23.35	23.45	23.54	23.75	23.95	24.16	24.35	
La Altagracia	24.22	24.44	24.67	24.90	25.11	25.31	25.49	25.68	25.88	26.06	
La Romana	24.25	24.53	24.80	25.08	25.37	25.66	26.02	26.37	26.72	27.04	
Región Higuamo	23.77	24.08	24.38	24.68	24.96	25.27	25.68	26.08	26.47	26.84	
San Pedro de Macorís	24.24	24.58	24.92	25.30	25.67	26.03	26.46	26.87	27.28	27.68	
Monte Plata	22.58	22.84	23.10	23.35	23.58	23.80	24.12	24.43	24.74	25.04	
Hato Mayor	24.43	24.70	24.97	25.29	25.59	25.88	26.28	26.67	27.05	27.40	

Cuadro 5.8

REPÚBLICA DOMINICANA: Edad Mediana de las mujeres estimadas y proyectadas por año calendario, según región y provincia, 2000-2030

Región / Provincia	Años										
	2020	2021	2022	2023	2024	2025	2026	2027	2028	2029	2030
Total país	28.23	28.57	28.91	29.25	29.58	29.91	30.26	30.61	30.97	31.32	31.66
Región Metropolitana	28.62	28.93	29.23	29.53	29.83	30.11	30.42	30.73	31.04	31.33	31.62
Distrito Nacional	31.62	31.95	32.29	32.65	33.00	33.36	33.68	34.00	34.33	34.66	34.98
Santo Domingo	27.57	27.88	28.18	28.49	28.78	29.06	29.37	29.67	29.97	30.27	30.56
Región Cibao Norte	30.18	30.57	30.97	31.37	31.76	32.15	32.53	32.92	33.33	33.72	34.10
Españat	30.12	30.53	30.94	31.35	31.74	32.12	32.50	32.89	33.31	33.71	34.13
Puerto Plata	29.86	30.24	30.63	31.03	31.42	31.82	32.20	32.59	33.00	33.40	33.80
Santiago	30.29	30.68	31.07	31.48	31.87	32.25	32.64	33.03	33.42	33.81	34.19
Región Cibao Sur	28.92	29.33	29.75	30.20	30.65	31.08	31.50	31.94	32.39	32.84	33.29
La Vega	29.15	29.55	29.95	30.39	30.82	31.23	31.64	32.05	32.48	32.90	33.34
Sánchez Ramírez	28.60	29.04	29.49	29.96	30.45	30.93	31.37	31.83	32.32	32.81	33.31
Monseñor Nouel	28.67	29.09	29.52	29.96	30.42	30.86	31.32	31.78	32.25	32.71	33.17
Región Cibao Nordeste	29.47	29.85	30.25	30.66	31.06	31.45	31.85	32.26	32.68	33.09	33.51
Duarte	29.67	30.04	30.44	30.84	31.23	31.61	32.01	32.42	32.83	33.23	33.64
María Trinidad Sánchez	29.63	30.09	30.57	31.06	31.54	32.01	32.47	32.95	33.45	33.95	34.46
Hermanas Mirabal	30.88	31.23	31.58	31.92	32.25	32.57	32.92	33.28	33.67	34.04	34.43
Samaná	27.72	28.07	28.44	28.81	29.18	29.55	29.91	30.27	30.64	31.01	31.37
Región Cibao Noroeste	28.30	28.68	29.04	29.42	29.78	30.12	30.46	30.79	31.14	31.49	31.83
Dajabón	27.43	27.79	28.15	28.54	28.91	29.29	29.67	30.04	30.42	30.81	31.20
Monte Cristi	28.80	29.10	29.42	29.77	30.11	30.44	30.68	30.93	31.20	31.47	31.76
Santiago Rodríguez	30.01	30.39	30.77	31.17	31.55	31.94	32.32	32.70	33.11	33.52	33.92
Valverde	28.06	28.40	28.73	29.06	29.38	29.69	30.04	30.42	30.80	31.15	31.50
Región Valdesia	26.57	26.93	27.28	27.64	27.99	28.33	28.71	29.08	29.47	29.83	30.21
Azua	25.75	26.09	26.44	26.80	27.16	27.51	27.90	28.28	28.68	29.05	29.42
Peravia	27.33	27.67	28.00	28.35	28.67	28.99	29.36	29.72	30.11	30.49	30.87
San Cristóbal	26.42	26.79	27.15	27.51	27.85	28.19	28.57	28.94	29.32	29.68	30.04
San José de Ocoa	29.00	29.41	29.83	30.31	30.79	31.24	31.74	32.26	32.81	33.37	33.94
Región Enriquillo	23.65	23.94	24.23	24.54	24.84	25.15	25.49	25.83	26.18	26.53	26.88
Baoruco	23.17	23.47	23.77	24.09	24.39	24.69	25.03	25.40	25.78	26.15	26.52
Barahona	24.41	24.73	25.06	25.43	25.79	26.15	26.49	26.84	27.21	27.59	27.98
Independencia	22.36	22.61	22.84	23.08	23.31	23.52	23.80	24.09	24.37	24.66	24.94
Pedernales	22.98	23.29	23.59	23.90	24.18	24.45	24.80	25.14	25.52	25.88	26.22
Región del Valle	24.99	25.34	25.70	26.07	26.44	26.81	27.16	27.53	27.94	28.37	28.82
Elias Piña	20.53	20.76	21.00	21.24	21.49	21.73	21.98	22.24	22.52	22.81	23.10
San Juan	26.33	26.71	27.10	27.50	27.91	28.33	28.73	29.17	29.66	30.17	30.68
Región Yuma	26.47	26.76	27.04	27.33	27.60	27.85	28.15	28.45	28.75	29.03	29.30
El Seibo	24.54	24.79	25.04	25.32	25.58	25.84	26.14	26.44	26.75	27.04	27.33
La Altagracia	26.24	26.48	26.72	26.96	27.17	27.37	27.63	27.88	28.14	28.37	28.59
La Romana	27.35	27.71	28.07	28.43	28.78	29.13	29.49	29.86	30.25	30.63	31.00
Región Higuamo	27.19	27.58	27.97	28.37	28.78	29.18	29.58	29.98	30.41	30.83	31.27
San Pedro de Macorís	28.06	28.46	28.88	29.32	29.76	30.22	30.61	31.02	31.45	31.89	32.34
Monte Plata	25.37	25.78	26.18	26.58	26.96	27.33	27.73	28.13	28.55	28.98	29.41
Hato Mayor	27.74	28.12	28.51	28.93	29.36	29.80	30.17	30.55	30.96	31.38	31.81

Cuadro 5.9
Índices de masculinidad estimados y proyectados por año
calendario, según región y provincia, 2000-2030

Cuadro 5.9

REPÚBLICA DOMINICANA: Índices de masculinidad estimados y proyectados por año calendario, según región y provincia, 2000-2030

Región / Provincia	Años									
	2000	2001	2002	2003	2004	2005	2006	2007	2008	2009
Total país	100.82	100.77	100.73	100.68	100.64	100.60	100.54	100.49	100.44	100.38
Región Metropolitana	94.75	94.72	94.69	94.67	94.65	94.63	94.58	94.54	94.50	94.46
Distrito Nacional	90.61	90.66	90.72	90.77	90.82	90.87	90.92	90.96	91.01	91.05
Santo Domingo	96.89	96.78	96.66	96.56	96.46	96.37	96.25	96.13	96.02	95.92
Región Cibao Norte	100.56	100.59	100.62	100.65	100.67	100.70	100.72	100.74	100.76	100.77
Españat	103.20	103.30	103.41	103.52	103.61	103.71	103.81	103.90	104.00	104.09
Puerto Plata	102.63	102.77	102.91	103.04	103.17	103.29	103.42	103.55	103.67	103.79
Santiago	99.22	99.20	99.18	99.16	99.14	99.12	99.09	99.06	99.03	99.00
Región Cibao Sur	104.63	104.59	104.56	104.52	104.48	104.44	104.40	104.35	104.31	104.26
La Vega	104.53	104.51	104.50	104.48	104.47	104.45	104.43	104.40	104.38	104.36
Sánchez Ramírez	107.01	106.99	106.97	106.95	106.93	106.90	106.88	106.85	106.83	106.79
Monseñor Nouel	102.76	102.65	102.55	102.45	102.34	102.24	102.12	102.02	101.91	101.79
Región Cibao Nordeste	104.86	104.82	104.77	104.73	104.68	104.63	104.58	104.53	104.48	104.42
Duarte	103.32	103.32	103.33	103.34	103.34	103.34	103.34	103.34	103.34	103.33
María Trinidad Sánchez	108.81	108.48	108.15	107.83	107.51	107.20	106.86	106.54	106.21	105.89
Hermanas Mirabal	103.71	103.71	103.70	103.71	103.71	103.69	103.68	103.67	103.65	103.64
Samaná	105.18	105.31	105.44	105.56	105.69	105.80	105.91	106.05	106.15	106.26
Región Cibao Noroeste	107.78	107.92	108.05	108.18	108.31	108.42	108.54	108.66	108.78	108.89
Dajabón	104.37	104.52	104.68	104.83	104.97	105.12	105.26	105.40	105.55	105.69
Monte Cristi	109.84	110.02	110.20	110.38	110.56	110.73	110.89	111.07	111.24	111.40
Santiago Rodríguez	106.51	106.75	107.01	107.26	107.52	107.77	108.01	108.26	108.50	108.75
Valverde	108.20	108.25	108.29	108.34	108.38	108.42	108.45	108.49	108.52	108.55
Región Valdesia	103.39	103.31	103.24	103.17	103.10	103.03	102.95	102.86	102.78	102.69
Azuá	109.07	109.26	109.45	109.64	109.82	110.00	110.18	110.36	110.55	110.72
Peravia	100.29	100.02	99.77	99.52	99.28	99.04	98.78	98.52	98.26	98.01
San Cristóbal	101.33	101.18	101.02	100.87	100.73	100.58	100.42	100.26	100.11	99.95
San José de Ocoa	111.46	112.06	112.67	113.27	113.89	114.51	115.11	115.72	116.33	116.94
Región Enriquillo	107.04	107.08	107.13	107.18	107.21	107.24	107.29	107.33	107.38	107.42
Baoruco	106.89	106.98	107.07	107.18	107.25	107.33	107.43	107.51	107.59	107.68
Barahona	106.25	106.31	106.38	106.44	106.49	106.55	106.60	106.65	106.70	106.75
Independencia	108.53	108.19	107.86	107.52	107.20	106.87	106.52	106.19	105.85	105.52
Pedernales	110.89	111.30	111.75	112.14	112.43	112.71	113.13	113.53	113.95	114.26
Región del Valle	110.40	110.45	110.49	110.54	110.58	110.62	110.66	110.70	110.74	110.78
Elías Piña	108.46	108.55	108.64	108.73	108.81	108.90	108.99	109.07	109.15	109.23
San Juan	110.92	110.96	110.99	111.03	111.06	111.09	111.12	111.15	111.17	111.20
Región Yuma	103.02	103.26	103.51	103.72	103.93	104.11	104.37	104.62	104.86	105.08
El Seibo	114.56	114.76	114.96	115.15	115.35	115.54	115.73	115.93	116.12	116.31
La Altagracia	105.43	105.90	106.38	106.77	107.14	107.44	107.91	108.34	108.73	109.10
La Romana	96.81	96.87	96.93	96.99	97.04	97.09	97.14	97.19	97.23	97.28
Región Higuamo	103.28	103.07	102.85	102.64	102.42	102.21	101.99	101.77	101.55	101.33
San Pedro de Macorís	98.95	98.78	98.61	98.43	98.25	98.07	97.89	97.71	97.53	97.34
Monte Plata	108.43	108.23	108.03	107.83	107.63	107.43	107.22	107.02	106.81	106.60
Hato Mayor	108.29	107.83	107.35	106.89	106.42	105.95	105.48	105.02	104.56	104.08

Cuadro 5.9

REPÚBLICA DOMINICANA: Índices de masculinidad estimados y proyectados por año calendario, según región y provincia, 2000-2030

Región / Provincia	Años										
	2010	2011	2012	2013	2014	2015	2016	2017	2018	2019	
Total país	100.33	100.27	100.22	100.16	100.11	100.05	99.99	99.93	99.87	99.81	
Región Metropolitana	94.42	94.41	94.39	94.37	94.35	94.33	94.32	94.31	94.29	94.28	
Distrito Nacional	91.09	91.04	90.99	90.94	90.88	90.83	90.79	90.75	90.71	90.67	
Santo Domingo	95.81	95.79	95.76	95.74	95.71	95.69	95.68	95.66	95.64	95.63	
Región Cibao Norte	100.79	100.65	100.51	100.37	100.24	100.10	99.97	99.84	99.71	99.58	
Españillat	104.18	104.14	104.11	104.07	104.03	103.99	103.93	103.87	103.80	103.74	
Puerto Plata	103.91	103.81	103.71	103.61	103.51	103.41	103.31	103.21	103.11	103.00	
Santiago	98.97	98.81	98.64	98.48	98.32	98.16	98.01	97.87	97.73	97.58	
Región Cibao Sur	104.22	104.18	104.15	104.11	104.07	104.03	103.98	103.92	103.87	103.81	
La Vega	104.33	104.25	104.17	104.09	104.00	103.92	103.84	103.74	103.65	103.56	
Sánchez Ramírez	106.76	106.82	106.88	106.95	107.00	107.06	107.09	107.12	107.14	107.17	
Monseñor Nouel	101.68	101.67	101.67	101.66	101.65	101.63	101.61	101.59	101.56	101.54	
Región Cibao Nordeste	104.37	104.36	104.36	104.35	104.35	104.34	104.31	104.28	104.26	104.23	
Duarte	103.33	103.31	103.28	103.26	103.23	103.20	103.15	103.11	103.06	103.02	
María Trinidad Sánchez	105.57	105.55	105.53	105.51	105.50	105.48	105.44	105.41	105.38	105.34	
Hermanas Mirabal	103.63	103.64	103.66	103.67	103.68	103.68	103.68	103.67	103.66	103.65	
Samaná	106.37	106.42	106.46	106.51	106.55	106.59	106.60	106.60	106.60	106.62	
Región Cibao Noroeste	109.01	108.88	108.73	108.60	108.46	108.33	108.19	108.05	107.90	107.76	
Dajabón	105.82	105.88	105.90	105.95	105.99	106.03	106.04	106.07	106.08	106.09	
Monte Cristi	111.56	111.43	111.27	111.12	110.97	110.83	110.67	110.53	110.38	110.22	
Santiago Rodríguez	109.00	108.88	108.77	108.66	108.54	108.42	108.31	108.19	108.07	107.97	
Valverde	108.58	108.37	108.16	107.95	107.75	107.55	107.34	107.13	106.92	106.72	
Región Valdesia	102.61	102.65	102.69	102.73	102.77	102.81	102.82	102.83	102.84	102.84	
Azuza	110.89	110.98	111.07	111.16	111.24	111.32	111.36	111.40	111.44	111.48	
Peravia	97.76	97.83	97.89	97.95	98.01	98.06	98.10	98.13	98.17	98.20	
San Cristóbal	99.80	99.84	99.88	99.92	99.96	100.00	100.02	100.03	100.05	100.06	
San José de Ocoa	117.58	117.88	118.17	118.49	118.80	119.11	119.36	119.65	119.92	120.20	
Región Enriquillo	107.46	107.57	107.67	107.76	107.86	107.96	108.00	108.05	108.09	108.13	
Baoruco	107.76	108.03	108.30	108.56	108.82	109.08	109.25	109.44	109.61	109.79	
Barahona	106.80	106.85	106.91	106.97	107.02	107.07	107.08	107.09	107.10	107.11	
Independencia	105.18	105.19	105.19	105.17	105.18	105.18	105.14	105.10	105.05	105.01	
Pedernales	114.58	114.58	114.59	114.58	114.59	114.57	114.52	114.49	114.47	114.44	
Región del Valle	110.81	111.09	111.36	111.65	111.93	112.21	112.44	112.67	112.91	113.14	
Elías Piña	109.31	109.85	110.37	110.92	111.46	111.99	112.46	112.91	113.38	113.84	
San Juan	111.22	111.43	111.64	111.85	112.06	112.27	112.44	112.60	112.77	112.94	
Región Yuma	105.30	105.15	105.01	104.86	104.72	104.59	104.45	104.32	104.19	104.06	
El Seibo	116.50	116.29	116.07	115.87	115.66	115.45	115.21	114.97	114.73	114.49	
La Altagracia	109.44	109.14	108.86	108.59	108.33	108.09	107.86	107.64	107.44	107.23	
La Romana	97.32	97.28	97.24	97.19	97.14	97.10	97.05	97.00	96.95	96.91	
Región Higuamo	101.11	101.14	101.16	101.19	101.21	101.24	101.24	101.24	101.23	101.23	
San Pedro de Macorís	97.16	97.18	97.20	97.22	97.24	97.26	97.26	97.26	97.26	97.25	
Monte Plata	106.40	106.46	106.52	106.59	106.65	106.71	106.73	106.75	106.77	106.78	
Hato Mayor	103.62	103.64	103.64	103.67	103.67	103.68	103.67	103.65	103.64	103.62	

Cuadro 5.9

REPÚBLICA DOMINICANA: Índices de masculinidad estimados y proyectados por año calendario, según región y provincia, 2000-2030

Región / Provincia	Años										
	2020	2021	2022	2023	2024	2025	2026	2027	2028	2029	2030
Total país	99.75	99.69	99.63	99.56	99.50	99.44	99.37	99.30	99.23	99.16	99.09
Región Metropolitana	94.27	94.26	94.24	94.23	94.21	94.20	94.18	94.16	94.14	94.12	94.09
Distrito Nacional	90.63	90.59	90.55	90.51	90.47	90.42	90.38	90.34	90.30	90.25	90.21
Santo Domingo	95.61	95.59	95.58	95.56	95.54	95.52	95.49	95.47	95.44	95.42	95.39
Región Cibao Norte	99.45	99.32	99.19	99.06	98.93	98.80	98.67	98.54	98.41	98.28	98.15
Españillat	103.68	103.61	103.53	103.45	103.37	103.29	103.20	103.11	103.02	102.93	102.84
Puerto Plata	102.90	102.79	102.68	102.56	102.45	102.33	102.21	102.10	101.98	101.86	101.74
Santiago	97.44	97.30	97.16	97.03	96.89	96.75	96.62	96.49	96.35	96.22	96.09
Región Cibao Sur	103.76	103.69	103.63	103.57	103.50	103.44	103.37	103.30	103.23	103.15	103.08
La Vega	103.47	103.37	103.27	103.17	103.08	102.98	102.87	102.77	102.67	102.56	102.45
Sánchez Ramírez	107.19	107.21	107.23	107.25	107.26	107.27	107.29	107.30	107.30	107.31	107.32
Monseñor Nouel	101.52	101.49	101.45	101.41	101.37	101.33	101.29	101.25	101.19	101.15	101.10
Región Cibao Nordeste	104.20	104.16	104.11	104.07	104.02	103.97	103.92	103.86	103.81	103.74	103.69
Duarte	102.97	102.91	102.85	102.79	102.73	102.66	102.59	102.52	102.44	102.37	102.29
Maria Trinidad Sánchez	105.30	105.26	105.21	105.16	105.12	105.07	105.02	104.97	104.93	104.88	104.83
Hermanas Mirabal	103.64	103.61	103.58	103.55	103.51	103.48	103.44	103.38	103.34	103.29	103.24
Samaná	106.61	106.59	106.57	106.55	106.52	106.51	106.47	106.42	106.38	106.33	106.29
Región Cibao Noroeste	107.62	107.48	107.35	107.21	107.08	106.94	106.81	106.67	106.54	106.40	106.26
Dajabón	106.11	106.12	106.11	106.13	106.11	106.12	106.12	106.10	106.08	106.07	106.06
Monte Cristi	110.07	109.92	109.78	109.62	109.48	109.32	109.17	109.02	108.87	108.72	108.56
Santiago Rodríguez	107.84	107.74	107.63	107.51	107.42	107.30	107.21	107.11	107.01	106.90	106.79
Valverde	106.52	106.33	106.14	105.96	105.78	105.59	105.42	105.24	105.06	104.89	104.71
Región Valdesia	102.85	102.84	102.83	102.82	102.80	102.79	102.77	102.75	102.72	102.69	102.67
Azua	111.51	111.54	111.56	111.59	111.61	111.63	111.65	111.67	111.68	111.69	111.70
Peravia	98.23	98.25	98.26	98.26	98.28	98.28	98.28	98.28	98.27	98.26	98.26
San Cristóbal	100.07	100.07	100.07	100.06	100.06	100.05	100.03	100.02	100.00	99.98	99.96
San José de Ocoa	120.48	120.74	121.00	121.24	121.51	121.79	122.08	122.38	122.68	123.01	123.32
Región Enriquillo	108.17	108.19	108.21	108.23	108.25	108.27	108.27	108.26	108.26	108.25	108.24
Baoruco	109.96	110.09	110.22	110.35	110.48	110.61	110.71	110.80	110.90	110.99	111.08
Barahona	107.12	107.12	107.11	107.11	107.10	107.10	107.08	107.06	107.03	107.01	106.98
Independencia	104.97	104.92	104.86	104.81	104.76	104.70	104.64	104.57	104.49	104.43	104.36
Pedernales	114.40	114.34	114.29	114.24	114.15	114.09	114.00	113.92	113.85	113.74	113.65
Región del Valle	113.38	113.60	113.83	114.06	114.30	114.54	114.77	115.01	115.25	115.49	115.74
Elaías Piña	114.31	114.74	115.16	115.60	116.03	116.47	116.89	117.31	117.73	118.17	118.60
San Juan	113.11	113.28	113.45	113.62	113.80	113.97	114.15	114.34	114.52	114.71	114.90
Región Yuma	103.93	103.81	103.69	103.57	103.45	103.33	103.21	103.09	102.97	102.86	102.74
El Seibo	114.25	114.02	113.79	113.56	113.33	113.10	112.88	112.66	112.45	112.22	112.01
La Altagracia	107.04	106.85	106.66	106.48	106.31	106.14	105.97	105.79	105.62	105.46	105.30
La Romana	96.85	96.80	96.75	96.70	96.65	96.59	96.54	96.48	96.43	96.37	96.31
Región Higuamo	101.23	101.21	101.20	101.18	101.16	101.15	101.12	101.10	101.08	101.05	101.03
San Pedro de Macorís	97.25	97.24	97.22	97.21	97.19	97.18	97.16	97.14	97.11	97.09	97.06
Monte Plata	106.80	106.80	106.80	106.80	106.80	106.80	106.79	106.79	106.78	106.77	106.76
Hato Mayor	103.60	103.57	103.54	103.51	103.47	103.44	103.39	103.35	103.31	103.26	103.22

Cuadro 5.10
Relación viejos/jóvenes estimadas y proyectadas por año
calendario, según región y provincia, 2000-2030

Cuadro 5.10

REPÚBLICA DOMINICANA: Relación viejos/jóvenes estimadas y proyectadas por año calendario, según región y provincia, 2000-2030

Región / Provincia	Años									
	2000	2001	2002	2003	2004	2005	2006	2007	2008	2009
Total país	13.96	14.44	14.92	15.42	15.93	16.45	16.91	17.38	17.87	18.35
Región Metropolitana	12.30	12.71	13.14	13.56	13.97	14.36	14.77	15.17	15.57	15.95
Distrito Nacional	18.83	19.51	20.20	20.92	21.66	22.41	22.96	23.52	24.10	24.68
Santo Domingo	9.52	9.89	10.27	10.63	10.98	11.30	11.72	12.12	12.52	12.89
Región Cibao Norte	16.44	17.04	17.62	18.26	18.91	19.62	20.06	20.52	21.00	21.50
Espey	17.59	18.23	18.90	19.58	20.29	21.02	21.75	22.52	23.34	24.18
Puerto Plata	16.88	17.49	18.07	18.73	19.40	20.13	20.59	21.07	21.58	22.10
Santiago	15.99	16.58	17.13	17.75	18.39	19.09	19.46	19.84	20.24	20.64
Región Cibao Sur	15.44	15.99	16.56	17.16	17.77	18.40	19.03	19.67	20.35	21.05
La Vega	16.42	17.01	17.60	18.23	18.89	19.58	20.11	20.67	21.25	21.84
Sánchez Ramírez	14.93	15.45	16.05	16.62	17.20	17.75	18.63	19.54	20.51	21.52
Monseñor Nouel	13.78	14.26	14.77	15.30	15.84	16.39	16.97	17.57	18.20	18.86
Región Cibao Nordeste	17.41	18.02	18.66	19.31	19.99	20.68	21.38	22.11	22.88	23.68
Duarte	17.47	18.09	18.75	19.43	20.12	20.81	21.61	22.43	23.29	24.18
María Trinidad Sánchez	16.31	16.88	17.47	18.08	18.72	19.36	19.97	20.62	21.29	21.99
Hermanas Mirabal	22.78	23.58	24.41	25.32	26.25	27.24	28.14	29.10	30.12	31.21
Samaná	13.85	14.36	14.87	15.40	15.95	16.51	16.98	17.46	17.97	18.49
Región Cibao Noroeste	17.50	18.13	18.78	19.46	20.15	20.86	21.61	22.40	23.23	24.09
Dajabón	17.50	18.13	18.83	19.52	20.22	20.88	21.87	22.89	23.96	25.06
Monte Cristi	18.42	19.07	19.75	20.47	21.21	22.01	22.70	23.41	24.18	24.98
Santiago Rodríguez	21.97	22.75	23.63	24.49	25.39	26.24	27.58	29.03	30.58	32.24
Valverde	15.20	15.75	16.30	16.90	17.50	18.15	18.66	19.20	19.77	20.35
Región Valdesia	11.45	11.85	12.29	12.72	13.16	13.58	14.10	14.63	15.17	15.71
Azua	11.66	12.06	12.54	12.97	13.41	13.79	14.55	15.34	16.16	17.00
Peravia	13.43	13.93	14.43	14.95	15.49	16.03	16.51	17.00	17.49	17.99
San Cristóbal	10.19	10.56	10.93	11.32	11.71	12.12	12.48	12.84	13.22	13.60
San José de Ocoa	16.76	17.34	18.07	18.72	19.40	19.97	21.31	22.72	24.24	25.84
Región Enriquillo	12.50	12.95	13.40	13.87	14.35	14.86	15.23	15.61	15.99	16.38
Baoruco	13.38	13.87	14.36	14.88	15.41	15.98	16.39	16.82	17.26	17.70
Barahona	12.29	12.72	13.18	13.64	14.12	14.61	15.06	15.50	15.97	16.43
Independencia	12.47	12.91	13.36	13.83	14.31	14.84	15.20	15.57	15.96	16.34
Pedernales	10.49	10.89	11.21	11.58	11.95	12.38	12.24	12.10	12.00	11.87
Región del Valle	15.04	15.54	16.18	16.74	17.31	17.80	18.93	20.11	21.35	22.62
Elías Piña	13.22	13.66	14.16	14.63	15.13	15.62	16.20	16.78	17.39	17.99
San Juan	15.58	16.11	16.79	17.37	17.98	18.46	19.78	21.16	22.61	24.12
Región Yuma	13.05	13.53	13.93	14.41	14.89	15.45	15.47	15.49	15.53	15.56
El Seibo	17.44	18.04	18.65	19.31	19.98	20.68	21.35	22.04	22.78	23.54
La Altagracia	13.30	13.85	14.16	14.67	15.15	15.82	15.24	14.70	14.20	13.73
La Romana	10.98	11.37	11.77	12.18	12.59	13.02	13.38	13.74	14.11	14.48
Región Higuamo	13.38	13.84	14.34	14.85	15.37	15.90	16.47	17.07	17.69	18.34
San Pedro de Macorís	11.68	12.08	12.51	12.95	13.40	13.86	14.39	14.95	15.54	16.15
Monte Plata	15.16	15.69	16.23	16.79	17.37	17.99	18.47	18.96	19.47	19.98
Hato Mayor	15.33	15.85	16.45	17.04	17.63	18.20	19.08	20.01	20.99	22.01

Cuadro 5.10
 REPÚBLICA DOMINICANA: Relación viejos/jóvenes estimadas y proyectadas por año calendario, según región y provincia, 2000-2030

Región / Provincia	Años										
	2010	2011	2012	2013	2014	2015	2016	2017	2018	2019	
Total país	18.84	19.45	20.07	20.71	21.35	22.01	22.90	23.82	24.76	25.74	
Región Metropolitana	16.32	16.90	17.48	18.06	18.64	19.21	20.10	21.01	21.92	22.86	
Distrito Nacional	25.26	25.99	26.73	27.50	28.28	29.06	30.23	31.44	32.68	33.96	
Santo Domingo	13.26	13.82	14.38	14.93	15.48	16.02	16.86	17.70	18.54	19.40	
Región Cibao Norte	22.00	22.79	23.61	24.45	25.32	26.20	27.34	28.51	29.73	31.01	
Españillat	25.06	25.88	26.73	27.62	28.54	29.50	30.71	31.97	33.29	34.68	
Puerto Plata	22.64	23.42	24.21	25.04	25.90	26.77	27.77	28.82	29.90	31.04	
Santiago	21.06	21.85	22.67	23.51	24.37	25.25	26.42	27.62	28.87	30.16	
Región Cibao Sur	21.78	22.61	23.47	24.37	25.30	26.26	27.39	28.58	29.82	31.12	
La Vega	22.46	23.16	23.88	24.64	25.42	26.22	27.22	28.26	29.34	30.48	
Sánchez Ramírez	22.58	23.60	24.66	25.79	26.96	28.19	29.59	31.05	32.61	34.27	
Monseñor Nouel	19.53	20.48	21.46	22.48	23.54	24.65	25.88	27.17	28.52	29.92	
Región Cibao Nordeste	24.50	25.39	26.31	27.27	28.27	29.30	30.44	31.63	32.87	34.18	
Duarte	25.10	26.02	26.99	28.00	29.04	30.13	31.35	32.63	33.96	35.38	
María Trinidad Sánchez	22.70	23.81	24.98	26.22	27.51	28.86	30.28	31.78	33.36	35.02	
Hermanas Mirabal	32.34	33.12	33.92	34.77	35.65	36.56	37.56	38.61	39.72	40.90	
Samaná	19.03	19.63	20.24	20.87	21.51	22.16	22.92	23.70	24.51	25.35	
Región Cibao Noroeste	24.99	25.50	26.03	26.57	27.13	27.70	28.53	29.39	30.27	31.20	
Dajabón	26.20	26.85	27.52	28.23	28.95	29.71	30.72	31.78	32.87	34.04	
Monte Cristi	25.82	26.28	26.74	27.22	27.70	28.19	28.94	29.70	30.48	31.29	
Santiago Rodríguez	34.03	34.71	35.47	36.24	37.07	37.92	38.96	40.07	41.22	42.44	
Valverde	20.95	21.41	21.88	22.37	22.88	23.38	24.16	24.97	25.80	26.66	
Región Valdesia	16.26	16.87	17.49	18.13	18.78	19.45	20.37	21.32	22.30	23.32	
Azuza	17.86	18.48	19.11	19.77	20.45	21.13	22.08	23.06	24.07	25.13	
Peravia	18.48	18.99	19.52	20.07	20.63	21.20	22.11	23.05	24.02	25.03	
San Cristóbal	13.98	14.61	15.26	15.92	16.59	17.28	18.15	19.06	19.99	20.96	
San José de Ocoa	27.53	28.34	29.20	30.14	31.11	32.16	33.75	35.45	37.28	39.24	
Región Enriquillo	16.77	17.24	17.73	18.24	18.76	19.30	19.89	20.50	21.14	21.81	
Baoruco	18.15	18.73	19.34	19.95	20.59	21.25	21.91	22.60	23.31	24.06	
Barahona	16.90	17.37	17.87	18.38	18.91	19.46	20.10	20.77	21.46	22.19	
Independencia	16.72	17.02	17.31	17.62	17.93	18.23	18.64	19.06	19.49	19.94	
Pedernales	11.77	12.30	12.84	13.37	13.92	14.48	15.00	15.53	16.09	16.68	
Región del Valle	23.93	24.58	25.26	25.98	26.72	27.49	28.33	29.21	30.13	31.11	
Elaías Piña	18.59	19.05	19.54	20.03	20.53	21.05	21.52	22.01	22.54	23.09	
San Juan	25.71	26.43	27.20	28.01	28.87	29.75	30.73	31.77	32.85	34.00	
Región Yuma	15.59	15.87	16.15	16.44	16.73	17.01	17.48	17.96	18.44	18.93	
El Seibo	24.34	24.70	25.08	25.49	25.89	26.30	26.75	27.24	27.75	28.29	
La Altagracia	13.28	13.33	13.38	13.43	13.49	13.55	13.82	14.10	14.37	14.64	
La Romana	14.85	15.43	16.01	16.61	17.22	17.83	18.64	19.47	20.32	21.19	
Región Higuamo	19.00	19.67	20.37	21.10	21.85	22.63	23.53	24.48	25.46	26.50	
San Pedro de Macorís	16.79	17.45	18.14	18.86	19.59	20.35	21.32	22.34	23.40	24.51	
Monte Plata	20.50	21.22	21.98	22.77	23.59	24.44	25.23	26.08	26.95	27.89	
Hato Mayor	23.08	23.68	24.31	24.98	25.66	26.37	27.28	28.23	29.24	30.30	

Cuadro 5.10

REPÚBLICA DOMINICANA: Relación viejos/jóvenes estimadas y proyectadas por año calendario, según región y provincia, 2000-2030

Región / Provincia	Años											
	2020	2021	2022	2023	2024	2025	2026	2027	2028	2029	2030	
Total país	26.74	27.90	29.09	30.30	31.57	32.88	34.38	35.92	37.51	39.16	40.86	
Región Metropolitana	23.80	24.94	26.09	27.26	28.47	29.70	31.10	32.53	33.98	35.47	36.99	
Distrito Nacional	35.29	36.77	38.30	39.87	41.52	43.24	45.08	46.98	48.94	50.99	53.12	
Santo Domingo	20.26	21.32	22.40	23.48	24.59	25.71	27.03	28.35	29.69	31.06	32.46	
Región Cibao Norte	32.33	33.77	35.27	36.81	38.44	40.14	42.10	44.13	46.23	48.41	50.67	
Españillat	36.14	37.55	39.03	40.57	42.19	43.89	45.85	47.87	49.97	52.17	54.45	
Puerto Plata	32.23	33.66	35.15	36.69	38.32	40.02	42.13	44.33	46.62	49.02	51.53	
Santiago	31.50	32.96	34.46	36.01	37.64	39.34	41.26	43.24	45.27	47.38	49.56	
Región Cibao Sur	32.48	33.90	35.38	36.93	38.56	40.27	42.11	44.02	46.01	48.10	50.28	
La Vega	31.66	33.01	34.41	35.87	37.41	39.02	40.92	42.90	44.96	47.12	49.37	
Sánchez Ramírez	36.03	37.65	39.37	41.16	43.08	45.11	46.83	48.64	50.51	52.51	54.60	
Monseñor Nouel	31.38	32.83	34.34	35.90	37.54	39.26	41.05	42.90	44.81	46.82	48.92	
Región Cibao Nordeste	35.56	36.98	38.46	40.00	41.63	43.33	45.04	46.84	48.70	50.67	52.73	
Duarte	36.86	38.30	39.81	41.37	43.01	44.72	46.45	48.26	50.13	52.10	54.16	
Maria Trinidad Sánchez	36.78	38.59	40.51	42.51	44.66	46.94	48.80	50.76	52.80	54.98	57.27	
Hermanas Mirabal	42.13	43.34	44.61	45.92	47.33	48.79	50.69	52.70	54.81	57.06	59.45	
Samaná	26.20	27.33	28.50	29.70	30.95	32.25	33.68	35.18	36.71	38.32	40.00	
Región Cibao Noroeste	32.16	33.30	34.49	35.72	37.02	38.38	39.94	41.55	43.24	45.02	46.87	
Dajabón	35.25	36.35	37.51	38.71	39.99	41.33	42.50	43.74	45.03	46.40	47.84	
Monte Cristi	32.12	33.31	34.55	35.83	37.17	38.58	40.30	42.11	44.01	46.01	48.12	
Santiago Rodríguez	43.75	44.94	46.22	47.55	48.99	50.52	52.10	53.76	55.50	57.37	59.33	
Valverde	27.55	28.68	29.85	31.06	32.32	33.64	35.24	36.88	38.58	40.35	42.19	
Región Valdesia	24.38	25.47	26.60	27.76	28.97	30.22	31.63	33.09	34.60	36.17	37.81	
Azua	26.24	27.38	28.55	29.78	31.06	32.40	33.82	35.33	36.91	38.59	40.37	
Peravia	26.08	27.09	28.14	29.22	30.35	31.53	33.07	34.67	36.33	38.06	39.86	
San Cristóbal	21.95	23.06	24.19	25.34	26.54	27.77	29.10	30.47	31.87	33.32	34.81	
San José de Ocoa	41.37	42.80	44.34	45.95	47.67	49.49	52.01	54.71	57.59	60.74	64.17	
Región Enriquillo	22.51	23.35	24.21	25.12	26.07	27.07	28.14	29.27	30.44	31.68	32.99	
Baoruco	24.85	25.51	26.21	26.94	27.71	28.51	29.41	30.34	31.33	32.37	33.46	
Barahona	22.95	23.89	24.88	25.91	27.00	28.16	29.48	30.89	32.35	33.91	35.55	
Independencia	20.41	21.01	21.62	22.27	22.94	23.64	24.26	24.93	25.61	26.34	27.10	
Pedernales	17.26	18.46	19.69	20.95	22.27	23.63	24.83	26.04	27.32	28.65	30.02	
Región del Valle	32.14	33.04	34.01	35.03	36.12	37.28	38.57	39.98	41.48	43.12	44.88	
Elias Piña	23.66	24.25	24.88	25.55	26.25	27.00	27.66	28.38	29.14	29.99	30.90	
San Juan	35.20	36.24	37.34	38.50	39.75	41.08	42.63	44.31	46.10	48.06	50.17	
Región Yuma	19.43	20.29	21.16	22.04	22.95	23.87	25.08	26.31	27.57	28.86	30.19	
El Seibo	28.85	29.43	30.05	30.68	31.36	32.05	32.90	33.79	34.71	35.69	36.71	
La Altagracia	14.92	15.61	16.30	17.00	17.70	18.42	19.48	20.55	21.64	22.74	23.86	
La Romana	22.09	23.32	24.59	25.88	27.22	28.59	30.20	31.86	33.56	35.33	37.16	
Región Higuamo	27.59	28.83	30.12	31.45	32.85	34.30	35.98	37.72	39.53	41.43	43.40	
San Pedro de Macorís	25.67	27.11	28.60	30.13	31.74	33.40	35.39	37.45	39.58	41.82	44.14	
Monte Plata	28.87	29.81	30.79	31.82	32.90	34.04	35.28	36.57	37.91	39.32	40.80	
Hato Mayor	31.42	32.65	33.95	35.30	36.73	38.22	39.84	41.55	43.33	45.21	47.20	

Cuadro 5.11
Relación niños/mujeres estimadas y proyectadas por año
calendario, según región y provincia, 2000-2030

Cuadro 5.11

REPÚBLICA DOMINICANA: Relación niños/mujeres estimadas y proyectadas por año calendario, según región y provincia, 2000-2030

Región / Provincia	Años									
	2000	2001	2002	2003	2004	2005	2006	2007	2008	2009
Total país	46.16	45.44	44.75	44.05	43.43	42.85	42.00	41.18	40.37	39.62
Región Metropolitana	42.13	41.50	40.92	40.33	39.82	39.34	38.80	38.30	37.80	37.36
Distrito Nacional	35.28	34.75	34.29	33.77	33.30	32.81	32.66	32.52	32.36	32.24
Santo Domingo	45.74	44.96	44.25	43.55	42.95	42.39	41.60	40.87	40.15	39.52
Región Cibao Norte	41.69	41.06	40.46	39.84	39.28	38.75	37.94	37.15	36.36	35.63
Españat	42.96	42.33	41.67	41.04	40.48	40.00	38.89	37.81	36.73	35.72
Puerto Plata	42.58	41.96	41.37	40.75	40.19	39.66	38.84	38.05	37.25	36.50
Santiago	41.11	40.48	39.89	39.27	38.72	38.18	37.44	36.72	35.99	35.33
Región Cibao Sur	45.94	45.25	44.57	43.88	43.24	42.63	41.73	40.86	39.99	39.17
La Vega	44.28	43.61	43.00	42.34	41.74	41.13	40.42	39.74	39.04	38.41
Sánchez Ramírez	48.18	47.45	46.73	46.00	45.33	44.70	43.66	42.66	41.64	40.68
Monseñor Nouel	47.88	47.14	46.38	45.63	44.96	44.35	43.14	41.97	40.79	39.68
Región Cibao Nordeste	45.35	44.65	43.95	43.26	42.63	42.07	40.99	39.94	38.89	37.90
Duarte	44.91	44.24	43.52	42.84	42.22	41.70	40.48	39.29	38.09	36.95
María Trinidad Sánchez	45.42	44.64	43.97	43.20	42.51	41.77	41.16	40.57	39.97	39.43
Hermanas Mirabal	42.48	41.84	41.19	40.54	39.94	39.41	38.30	37.20	36.09	35.03
Samaná	49.62	48.88	48.08	47.36	46.72	46.21	44.86	43.58	42.33	41.18
Región Cibao Noroeste	49.96	49.23	48.49	47.75	47.09	46.48	45.31	44.17	43.03	41.94
Dajabón	53.07	52.26	51.46	50.66	49.91	49.22	48.07	46.95	45.83	44.76
Monte Cristi	46.87	46.17	45.59	44.88	44.24	43.53	43.02	42.52	42.01	41.54
Santiago Rodríguez	46.05	45.41	44.74	44.09	43.48	42.93	41.84	40.77	39.71	38.70
Valverde	52.31	51.53	50.66	49.88	49.19	48.65	47.00	45.40	43.79	42.27
Región Valdesia	52.46	51.64	50.81	50.01	49.29	48.66	47.37	46.11	44.85	43.67
Azuza	54.67	53.89	53.14	52.36	51.66	50.99	49.96	48.96	47.94	46.98
Peravia	48.26	47.46	46.73	45.96	45.27	44.59	43.75	42.94	42.13	41.38
San Cristóbal	53.01	52.16	51.29	50.46	49.72	49.10	47.71	46.35	45.00	43.73
San José de Ocoa	52.54	51.91	50.96	50.29	49.69	49.45	46.82	44.18	41.51	38.86
Región Enriquillo	62.24	61.31	60.46	59.55	58.73	57.92	56.93	55.98	55.02	54.15
Baoruco	68.31	67.30	66.23	65.24	64.34	63.55	61.88	60.26	58.66	57.17
Barahona	58.24	57.38	56.63	55.78	55.01	54.22	53.42	52.64	51.84	51.12
Independencia	65.25	64.15	63.28	62.20	61.21	60.10	59.59	59.12	58.61	58.19
Pedernales	65.85	64.83	63.83	62.97	62.24	61.64	60.35	59.25	58.19	57.32
Región del Valle	59.06	58.19	57.42	56.54	55.72	54.85	54.02	53.20	52.35	51.55
Elías Piña	70.48	69.43	68.76	67.70	66.71	65.45	65.66	65.91	66.13	66.41
San Juan	56.26	55.43	54.63	53.78	52.99	52.21	51.13	50.05	48.94	47.87
Región Yuma	49.64	48.86	48.12	47.40	46.77	46.20	45.29	44.44	43.62	42.89
El Seibo	59.32	58.45	57.52	56.64	55.84	55.15	53.52	51.93	50.33	48.81
La Altagracia	48.79	48.05	47.35	46.72	46.20	45.76	44.91	44.15	43.44	42.87
La Romana	47.23	46.50	45.85	45.16	44.54	43.93	43.21	42.52	41.83	41.21
Región Higuamo	50.49	49.69	48.89	48.09	47.36	46.69	45.47	44.27	43.06	41.91
San Pedro de Macorís	47.29	46.56	45.82	45.07	44.39	43.76	42.63	41.51	40.37	39.28
Monte Plata	57.13	56.21	55.26	54.35	53.52	52.77	51.35	49.96	48.57	47.26
Hato Mayor	49.78	48.93	48.06	47.20	46.41	45.67	44.42	43.20	41.98	40.82

Cuadro 5.11

REPÚBLICA DOMINICANA: Relación niños/mujeres estimadas y proyectadas por año calendario, según región y provincia, 2000-2030

Región / Provincia	Años										
	2010	2011	2012	2013	2014	2015	2016	2017	2018	2019	
Total país	38.92	38.50	38.09	37.68	37.33	36.99	36.52	36.06	35.60	35.18	
Región Metropolitana	36.96	36.58	36.23	35.86	35.56	35.28	34.79	34.32	33.86	33.43	
Distrito Nacional	32.14	31.93	31.73	31.52	31.35	31.20	30.83	30.48	30.11	29.79	
Santo Domingo	38.95	38.47	38.02	37.58	37.19	36.84	36.28	35.76	35.23	34.76	
Región Cibao Norte	34.93	34.34	33.78	33.20	32.67	32.16	31.85	31.55	31.24	30.96	
Españillat	34.74	34.21	33.70	33.17	32.69	32.23	31.97	31.72	31.46	31.23	
Puerto Plata	35.79	35.52	35.27	34.99	34.77	34.56	34.22	33.89	33.55	33.24	
Santiago	34.70	34.00	33.33	32.65	32.02	31.41	31.10	30.81	30.50	30.22	
Región Cibao Sur	38.39	37.67	36.97	36.27	35.61	34.97	34.65	34.34	34.01	33.72	
La Vega	37.80	37.28	36.79	36.28	35.81	35.37	35.02	34.67	34.31	33.99	
Sánchez Ramírez	39.75	38.62	37.50	36.38	35.29	34.24	33.93	33.62	33.30	33.02	
Monseñor Nouel	38.60	37.77	36.96	36.15	35.40	34.66	34.41	34.16	33.90	33.68	
Región Cibao Nordeste	36.96	36.47	36.00	35.51	35.07	34.65	34.30	33.95	33.60	33.27	
Duarte	35.84	35.35	34.87	34.38	33.94	33.52	33.22	32.94	32.65	32.39	
María Trinidad Sánchez	38.92	37.78	36.66	35.52	34.43	33.36	33.02	32.69	32.34	32.03	
Hermanas Mirabal	33.99	34.30	34.62	34.92	35.27	35.64	35.30	34.98	34.62	34.31	
Samaná	40.10	39.78	39.47	39.15	38.88	38.64	38.06	37.50	36.93	36.41	
Región Cibao Noroeste	40.90	40.58	40.28	39.97	39.70	39.47	38.93	38.40	37.86	37.37	
Dajabón	43.74	42.96	42.18	41.41	40.69	40.00	39.60	39.23	38.84	38.49	
Monte Cristi	41.10	41.55	42.00	42.43	42.91	43.42	42.69	41.98	41.25	40.57	
Santiago Rodríguez	37.72	37.06	36.40	35.74	35.12	34.51	34.18	33.85	33.51	33.21	
Valverde	40.79	40.27	39.77	39.26	38.80	38.38	37.85	37.32	36.79	36.30	
Región Valdesia	42.52	42.13	41.77	41.40	41.08	40.78	40.23	39.70	39.16	38.67	
Azuza	46.05	46.14	46.24	46.31	46.45	46.60	45.76	44.93	44.08	43.29	
Peravia	40.66	40.53	40.43	40.30	40.22	40.16	39.67	39.20	38.72	38.28	
San Cristóbal	42.50	41.81	41.15	40.48	39.88	39.31	38.83	38.36	37.89	37.46	
San José de Ocoa	36.20	36.58	36.98	37.38	37.82	38.31	38.02	37.73	37.43	37.14	
Región Enriquillo	53.33	52.81	52.31	51.79	51.33	50.90	50.15	49.41	48.66	47.97	
Baoruco	55.75	55.12	54.51	53.89	53.34	52.81	52.07	51.36	50.63	49.96	
Barahona	50.43	49.94	49.46	48.96	48.51	48.09	47.47	46.85	46.21	45.62	
Independencia	57.80	57.59	57.41	57.18	57.05	56.93	55.78	54.67	53.56	52.54	
Pedernales	56.53	55.53	54.55	53.56	52.64	51.78	50.72	49.71	48.70	47.73	
Región del Valle	50.76	51.07	51.39	51.69	52.05	52.44	51.83	51.23	50.60	50.01	
Eliás Piña	66.74	67.40	68.07	68.72	69.45	70.21	68.92	67.63	66.34	65.09	
San Juan	46.82	47.03	47.26	47.47	47.73	48.02	47.54	47.08	46.58	46.12	
Región Yuma	42.24	42.17	42.12	42.05	42.04	42.05	41.30	40.58	39.87	39.22	
El Seibo	47.32	47.56	47.81	48.04	48.32	48.61	47.93	47.28	46.62	46.01	
La Altagracia	42.37	42.37	42.37	42.35	42.39	42.45	41.49	40.57	39.68	38.86	
La Romana	40.62	40.40	40.20	39.98	39.81	39.66	39.16	38.66	38.16	37.70	
Región Higuamo	40.79	40.32	39.86	39.39	38.97	38.57	38.21	37.86	37.49	37.16	
San Pedro de Macorís	38.21	37.89	37.59	37.27	36.99	36.74	36.39	36.06	35.71	35.39	
Monte Plata	46.00	45.18	44.38	43.58	42.83	42.11	41.73	41.35	40.97	40.63	
Hato Mayor	39.70	39.34	38.98	38.61	38.28	37.97	37.57	37.17	36.75	36.38	

Cuadro 5.11
 REPÚBLICA DOMINICANA: Relación niños/mujeres estimadas y proyectadas por año calendario, según región y provincia, 2000-2030

Región / Provincia	Años										
	2020	2021	2022	2023	2024	2025	2026	2027	2028	2029	2030
Total país	34.78	34.38	33.99	33.59	33.22	32.87	32.50	32.13	31.76	31.40	31.06
Región Metropolitana	33.04	32.67	32.31	31.95	31.62	31.31	31.03	30.75	30.47	30.21	29.96
Distrito Nacional	29.48	29.17	28.86	28.55	28.27	28.00	27.79	27.59	27.38	27.19	27.00
Santo Domingo	34.32	33.91	33.52	33.13	32.77	32.44	32.11	31.80	31.48	31.19	30.91
Región Cibao Norte	30.70	30.44	30.19	29.92	29.68	29.45	29.23	29.02	28.79	28.59	28.38
Españillat	31.02	30.79	30.56	30.33	30.12	29.92	29.63	29.35	29.05	28.77	28.49
Puerto Plata	32.94	32.62	32.30	31.98	31.67	31.38	31.03	30.68	30.33	29.98	29.65
Santiago	29.97	29.72	29.48	29.23	29.01	28.80	28.63	28.47	28.30	28.14	28.00
Región Cibao Sur	33.45	33.08	32.71	32.34	31.98	31.65	31.29	30.94	30.57	30.22	29.88
La Vega	33.69	33.29	32.89	32.49	32.11	31.74	31.38	31.02	30.65	30.30	29.95
Sánchez Ramírez	32.76	32.42	32.08	31.73	31.41	31.09	30.76	30.42	30.06	29.72	29.39
Monseñor Nouel	33.48	33.15	32.82	32.49	32.18	31.88	31.53	31.18	30.81	30.47	30.12
Región Cibao Nordeste	32.97	32.64	32.31	31.97	31.65	31.35	30.99	30.64	30.27	29.92	29.58
Duarte	32.15	31.88	31.61	31.33	31.08	30.84	30.53	30.23	29.91	29.61	29.31
Maria Trinidad Sánchez	31.73	31.38	31.04	30.68	30.34	30.02	29.71	29.40	29.08	28.77	28.46
Hermanas Mirabal	34.02	33.71	33.40	33.09	32.79	32.50	32.02	31.54	31.05	30.58	30.10
Samaná	35.91	35.40	34.88	34.37	33.88	33.42	32.95	32.49	32.02	31.57	31.14
Región Cibao Noroeste	36.89	36.33	35.78	35.22	34.70	34.19	33.74	33.31	32.86	32.44	32.02
Dajabón	38.16	37.68	37.20	36.71	36.25	35.81	35.27	34.72	34.18	33.65	33.13
Monte Cristi	39.90	39.12	38.36	37.57	36.84	36.11	35.50	34.90	34.30	33.73	33.17
Santiago Rodríguez	32.92	32.50	32.08	31.66	31.26	30.86	30.50	30.14	29.77	29.40	29.05
Valverde	35.84	35.34	34.85	34.35	33.89	33.45	33.11	32.78	32.43	32.11	31.79
Región Valdesia	38.20	37.80	37.42	37.02	36.66	36.31	35.79	35.28	34.76	34.27	33.78
Azua	42.52	41.88	41.23	40.58	39.95	39.33	38.64	37.95	37.26	36.58	35.91
Peravia	37.87	37.55	37.23	36.90	36.60	36.32	35.79	35.27	34.75	34.24	33.74
San Cristóbal	37.06	36.71	36.37	36.02	35.70	35.40	34.95	34.51	34.05	33.63	33.21
San José de Ocoa	36.87	36.76	36.66	36.53	36.44	36.35	35.77	35.18	34.53	33.89	33.23
Región Enriquillo	47.30	46.55	45.81	45.06	44.35	43.66	42.79	41.95	41.10	40.27	39.47
Baoruco	49.32	48.64	47.96	47.26	46.61	45.98	44.95	43.94	42.92	41.94	40.98
Barahona	45.04	44.32	43.62	42.89	42.19	41.51	40.71	39.92	39.12	38.33	37.56
Independencia	51.57	50.63	49.72	48.80	47.94	47.13	46.15	45.20	44.27	43.38	42.53
Pedernales	46.81	45.92	45.06	44.21	43.38	42.60	41.97	41.37	40.74	40.17	39.60
Región del Valle	49.43	48.66	47.87	47.06	46.28	45.49	44.35	43.20	42.05	40.89	39.75
Elaías Piña	63.87	62.67	61.47	60.25	59.06	57.91	56.20	54.50	52.83	51.19	49.59
San Juan	45.67	44.97	44.26	43.53	42.81	42.09	41.07	40.04	38.98	37.94	36.88
Región Yuma	38.61	38.02	37.45	36.89	36.36	35.86	35.39	34.93	34.48	34.05	33.64
El Seibo	45.44	44.83	44.22	43.61	43.03	42.48	41.64	40.81	39.99	39.20	38.44
La Altagracia	38.10	37.41	36.76	36.11	35.52	34.96	34.56	34.18	33.80	33.45	33.12
La Romana	37.26	36.82	36.39	35.96	35.55	35.16	34.70	34.25	33.80	33.36	32.94
Región Higuamo	36.85	36.51	36.17	35.81	35.48	35.17	34.66	34.15	33.63	33.13	32.63
San Pedro de Macorís	35.09	34.78	34.46	34.14	33.84	33.55	33.08	32.61	32.13	31.67	31.22
Monte Plata	40.31	39.92	39.55	39.16	38.80	38.45	37.86	37.27	36.67	36.09	35.51
Hato Mayor	36.02	35.62	35.23	34.82	34.43	34.05	33.57	33.07	32.57	32.08	31.59

Cuadro 5.12
Porcentajes de mujeres en edad fértil estimadas
y proyectadas por año calendario, según región y
provincia, 2000-2030

Cuadro 5.12
REPÚBLICA DOMINICANA: Porcentajes de mujeres en edad fértil estimadas y proyectadas por año calendario, según región y provincia, 2000-2030

Región / Provincia	Años									
	2000	2001	2002	2003	2004	2005	2006	2007	2008	2009
Total país	52.04	52.17	52.29	52.41	52.49	52.56	52.66	52.76	52.86	52.91
Región Metropolitana	55.09	55.20	55.26	55.36	55.42	55.49	55.35	55.22	55.10	54.94
Distrito Nacional	55.64	55.68	55.71	55.75	55.76	55.74	55.50	55.24	55.00	54.72
Santo Domingo	54.80	54.95	55.03	55.17	55.26	55.37	55.29	55.21	55.14	55.03
Región Cibao Norte	53.17	53.26	53.35	53.44	53.48	53.48	53.70	53.90	54.10	54.27
Espeyalt	51.01	51.08	51.20	51.27	51.31	51.28	51.61	51.94	52.27	52.56
Puerto Plata	52.25	52.34	52.43	52.52	52.57	52.57	52.79	53.00	53.22	53.39
Santiago	54.01	54.09	54.18	54.26	54.30	54.31	54.49	54.66	54.83	54.96
Región Cibao Sur	50.42	50.52	50.63	50.73	50.79	50.80	51.07	51.32	51.58	51.80
La Vega	51.09	51.17	51.28	51.37	51.41	51.41	51.65	51.88	52.11	52.31
Sánchez Ramírez	48.92	49.02	49.14	49.24	49.31	49.33	49.59	49.85	50.11	50.33
Monseñor Nouel	50.23	50.34	50.48	50.59	50.67	50.68	51.01	51.33	51.65	51.94
Región Cibao Nordeste	50.14	50.22	50.33	50.41	50.46	50.45	50.71	50.95	51.19	51.40
Duarte	50.79	50.87	50.95	51.03	51.07	51.08	51.23	51.36	51.51	51.61
María Trinidad Sánchez	49.70	49.80	49.92	50.02	50.08	50.09	50.34	50.58	50.82	51.01
Hermanas Mirabal	49.30	49.35	49.42	49.47	49.47	49.41	49.69	49.96	50.23	50.47
Samaná	49.63	49.74	49.94	50.05	50.13	50.10	50.65	51.18	51.71	52.20
Región Cibao Noroeste	49.12	49.22	49.35	49.44	49.51	49.53	49.79	50.05	50.31	50.54
Dajabón	45.71	45.82	45.94	46.05	46.13	46.17	46.39	46.58	46.78	46.95
Monte Cristi	49.87	49.97	50.08	50.17	50.23	50.24	50.47	50.69	50.92	51.11
Santiago Rodríguez	46.59	46.65	46.79	46.84	46.87	46.79	47.29	47.78	48.27	48.74
Valverde	50.92	51.03	51.15	51.27	51.34	51.37	51.60	51.81	52.04	52.22
Región Valdesia	50.64	50.78	50.88	51.02	51.11	51.22	51.25	51.28	51.31	51.30
Azuza	48.50	48.63	48.74	48.87	48.97	49.08	49.13	49.17	49.22	49.23
Peravia	51.64	51.76	51.81	51.92	51.99	52.08	51.99	51.88	51.79	51.66
San Cristóbal	51.32	51.47	51.58	51.72	51.83	51.93	51.99	52.03	52.08	52.09
San José de Ocoa	48.84	48.93	49.01	49.11	49.16	49.20	49.31	49.43	49.54	49.62
Región Enriquillo	45.95	46.08	46.22	46.35	46.44	46.50	46.73	46.95	47.17	47.35
Baoruco	43.01	43.13	43.28	43.40	43.48	43.51	43.84	44.16	44.48	44.77
Barahona	47.64	47.77	47.88	48.01	48.10	48.18	48.31	48.42	48.54	48.63
Independencia	44.88	45.02	45.15	45.30	45.40	45.47	45.68	45.88	46.09	46.26
Pedernales	46.89	47.06	47.31	47.47	47.55	47.54	48.16	48.72	49.25	49.69
Región del Valle	44.84	44.94	45.01	45.12	45.20	45.30	45.24	45.16	45.09	44.99
Elaías Piña	41.80	41.93	41.99	42.13	42.23	42.39	42.19	41.98	41.77	41.54
San Juan	45.65	45.75	45.82	45.92	46.00	46.08	46.06	46.03	46.00	45.93
Región Yuma	51.45	51.61	51.82	51.97	52.08	52.11	52.56	52.98	53.40	53.75
El Seibo	45.25	45.36	45.51	45.62	45.71	45.74	46.07	46.39	46.71	47.01
La Altagracia	52.73	52.87	53.15	53.27	53.33	53.22	54.08	54.85	55.59	56.22
La Romana	52.74	52.89	52.99	53.13	53.22	53.31	53.36	53.40	53.45	53.46
Región Higuamo	50.11	50.22	50.33	50.45	50.53	50.59	50.76	50.92	51.09	51.22
San Pedro de Macorís	52.49	52.62	52.73	52.87	52.97	53.06	53.16	53.26	53.37	53.43
Monte Plata	46.69	46.80	46.92	47.04	47.12	47.16	47.37	47.56	47.75	47.91
Hato Mayor	48.55	48.66	48.81	48.92	49.00	49.01	49.39	49.76	50.13	50.47

Cuadro 5.12 REPÚBLICA DOMINICANA: Porcentajes de mujeres en edad fértil estimadas y proyectadas por año calendario, según región y provincia, 2000-2030

Región / Provincia	Años										
	2010	2011	2012	2013	2014	2015	2016	2017	2018	2019	
Total país	52.95	52.94	52.91	52.89	52.84	52.76	52.71	52.64	52.59	52.50	
Región Metropolitana	54.77	54.67	54.57	54.47	54.34	54.20	54.12	54.04	53.97	53.87	
Distrito Nacional	54.42	54.24	54.05	53.87	53.65	53.41	53.28	53.14	53.00	52.83	
Santo Domingo	54.92	54.85	54.77	54.71	54.62	54.50	54.45	54.38	54.33	54.25	
Región Cibao Norte	54.41	54.36	54.30	54.24	54.15	54.04	53.87	53.69	53.52	53.31	
Españillat	52.82	52.79	52.75	52.71	52.63	52.54	52.46	52.37	52.29	52.17	
Puerto Plata	53.54	53.44	53.32	53.21	53.07	52.90	52.67	52.43	52.19	51.93	
Santiago	55.07	55.02	54.97	54.93	54.84	54.74	54.56	54.38	54.20	54.00	
Región Cibao Sur	52.01	52.07	52.11	52.17	52.18	52.18	52.09	51.98	51.89	51.76	
La Vega	52.48	52.48	52.47	52.47	52.43	52.37	52.23	52.08	51.93	51.75	
Sánchez Ramírez	50.54	50.68	50.80	50.93	51.03	51.10	51.18	51.25	51.33	51.37	
Monseñor Nouel	52.21	52.32	52.43	52.53	52.60	52.65	52.52	52.39	52.26	52.09	
Región Cibao Nordeste	51.58	51.64	51.68	51.73	51.74	51.73	51.71	51.69	51.68	51.63	
Duarte	51.69	51.76	51.81	51.88	51.90	51.91	51.91	51.89	51.89	51.85	
María Trinidad Sánchez	51.19	51.32	51.43	51.55	51.63	51.69	51.74	51.78	51.82	51.83	
Hermanas Mirabal	50.69	50.61	50.52	50.43	50.30	50.15	50.03	49.90	49.77	49.61	
Samaná	52.65	52.67	52.68	52.70	52.68	52.64	52.61	52.56	52.52	52.46	
Región Cibao Noroeste	50.74	50.69	50.63	50.58	50.49	50.39	50.30	50.20	50.11	49.99	
Dajabón	47.09	47.26	47.42	47.59	47.71	47.82	47.96	48.09	48.22	48.33	
Monte Cristi	51.28	50.96	50.62	50.30	49.95	49.58	49.33	49.07	48.81	48.53	
Santiago Rodríguez	49.18	49.24	49.29	49.34	49.35	49.35	49.37	49.39	49.41	49.39	
Valverde	52.38	52.38	52.37	52.36	52.32	52.26	52.14	52.02	51.91	51.77	
Región Valdesia	51.28	51.35	51.40	51.46	51.49	51.50	51.55	51.59	51.64	51.65	
Azuza	49.23	49.21	49.18	49.16	49.10	49.03	49.08	49.12	49.16	49.18	
Peravia	51.51	51.50	51.48	51.46	51.41	51.34	51.31	51.26	51.23	51.16	
San Cristóbal	52.08	52.20	52.31	52.43	52.50	52.56	52.64	52.71	52.79	52.83	
San José de Ocoa	49.68	49.69	49.70	49.70	49.66	49.60	49.50	49.38	49.27	49.12	
Región Enriquillo	47.52	47.63	47.74	47.85	47.93	47.99	48.08	48.17	48.26	48.32	
Baoruco	45.03	45.31	45.58	45.86	46.10	46.33	46.62	46.91	47.20	47.45	
Barahona	48.70	48.78	48.84	48.91	48.95	48.97	48.95	48.92	48.90	48.84	
Independencia	46.42	46.49	46.55	46.62	46.65	46.67	46.86	47.03	47.21	47.36	
Pedernales	50.10	50.02	49.93	49.85	49.74	49.61	49.63	49.63	49.65	49.64	
Región del Valle	44.87	44.95	45.01	45.08	45.12	45.14	45.09	45.02	44.96	44.87	
Elaías Piña	41.28	41.29	41.28	41.29	41.26	41.21	41.35	41.48	41.60	41.71	
San Juan	45.85	45.95	46.04	46.13	46.19	46.23	46.13	46.02	45.91	45.77	
Región Yuma	54.08	54.02	53.95	53.90	53.81	53.71	53.61	53.52	53.43	53.31	
El Seibo	47.29	47.40	47.50	47.60	47.67	47.72	47.90	48.07	48.24	48.38	
La Altagracia	56.79	56.66	56.52	56.41	56.26	56.10	55.94	55.78	55.64	55.47	
La Romana	53.44	53.35	53.24	53.15	53.01	52.85	52.72	52.56	52.42	52.24	
Región Higuamo	51.33	51.34	51.33	51.33	51.30	51.25	51.25	51.24	51.23	51.20	
San Pedro de Macorís	53.48	53.34	53.18	53.03	52.84	52.64	52.54	52.42	52.31	52.17	
Monte Plata	48.05	48.30	48.53	48.77	48.97	49.16	49.32	49.47	49.63	49.76	
Hato Mayor	50.80	50.81	50.81	50.82	50.79	50.75	50.77	50.80	50.82	50.81	

Cuadro 5.12
 REPÚBLICA DOMINICANA: Porcentajes de mujeres en edad fértil estimadas y proyectadas por año calendario, según región y provincia, 2000-2030

Región / Provincia	Años										
	2020	2021	2022	2023	2024	2025	2026	2027	2028	2029	2030
Total país	52.40	52.26	52.11	51.97	51.82	51.65	51.49	51.34	51.19	51.03	50.87
Región Metropolitana	53.75	53.62	53.50	53.37	53.24	53.09	52.91	52.74	52.57	52.40	52.22
Distrito Nacional	52.65	52.50	52.34	52.18	52.01	51.82	51.60	51.38	51.17	50.95	50.72
Santo Domingo	54.16	54.04	53.91	53.80	53.67	53.53	53.37	53.20	53.04	52.88	52.72
Región Cibao Norte	53.10	52.84	52.59	52.34	52.07	51.79	51.47	51.14	50.83	50.50	50.17
Españillat	52.04	51.82	51.58	51.36	51.10	50.84	50.61	50.38	50.14	49.90	49.65
Puerto Plata	51.65	51.37	51.08	50.80	50.50	50.18	49.99	49.79	49.59	49.39	49.18
Santiago	53.78	53.53	53.27	53.02	52.76	52.48	52.10	51.72	51.34	50.96	50.58
Región Cibao Sur	51.62	51.47	51.31	51.16	50.99	50.80	50.56	50.32	50.07	49.82	49.57
La Vega	51.56	51.39	51.22	51.05	50.86	50.66	50.44	50.22	50.01	49.78	49.55
Sánchez Ramírez	51.40	51.36	51.31	51.26	51.19	51.11	50.85	50.60	50.34	50.07	49.79
Monseñor Nouel	51.92	51.73	51.53	51.33	51.11	50.89	50.60	50.31	50.02	49.72	49.42
Región Cibao Nordeste	51.56	51.40	51.23	51.06	50.88	50.68	50.46	50.24	50.02	49.79	49.56
Duarte	51.79	51.62	51.45	51.28	51.08	50.88	50.61	50.35	50.09	49.81	49.53
Maria Trinidad Sánchez	51.82	51.73	51.62	51.53	51.41	51.27	50.96	50.65	50.33	50.01	49.67
Hermanas Mirabal	49.44	49.16	48.87	48.58	48.27	47.95	47.87	47.78	47.69	47.60	47.49
Samaná	52.37	52.23	52.08	51.94	51.78	51.61	51.51	51.40	51.30	51.19	51.08
Región Cibao Noroeste	49.86	49.82	49.78	49.75	49.70	49.63	49.58	49.52	49.47	49.40	49.33
Dajabón	48.41	48.49	48.55	48.63	48.68	48.71	48.70	48.69	48.67	48.64	48.61
Monte Cristi	48.24	48.17	48.10	48.04	47.95	47.85	47.99	48.13	48.27	48.39	48.51
Santiago Rodríguez	49.36	49.38	49.39	49.41	49.40	49.38	49.27	49.17	49.06	48.94	48.81
Valverde	51.61	51.54	51.46	51.39	51.30	51.20	51.01	50.83	50.65	50.46	50.27
Región Valdesia	51.65	51.46	51.27	51.08	50.87	50.65	50.55	50.44	50.33	50.22	50.10
Azua	49.18	49.05	48.93	48.80	48.65	48.50	48.52	48.54	48.56	48.57	48.58
Peravia	51.08	50.78	50.48	50.19	49.88	49.56	49.46	49.36	49.26	49.14	49.03
San Cristóbal	52.86	52.70	52.53	52.37	52.19	52.00	51.85	51.70	51.55	51.40	51.24
San José de Ocoa	48.94	48.37	47.78	47.18	46.54	45.87	45.61	45.33	45.06	44.75	44.43
Región Enriquillo	48.37	48.43	48.48	48.53	48.57	48.59	48.76	48.93	49.09	49.25	49.41
Baoruco	47.70	47.79	47.88	47.97	48.04	48.10	48.35	48.59	48.83	49.06	49.29
Barahona	48.77	48.78	48.77	48.77	48.76	48.73	48.83	48.94	49.04	49.14	49.23
Independencia	47.49	47.64	47.78	47.93	48.05	48.16	48.47	48.78	49.08	49.38	49.66
Pedernales	49.62	49.71	49.79	49.87	49.94	50.00	50.04	50.07	50.12	50.14	50.17
Región del Valle	44.77	44.69	44.62	44.54	44.44	44.33	44.56	44.80	45.03	45.27	45.50
Elias Piña	41.80	41.92	42.03	42.14	42.24	42.33	42.83	43.35	43.86	44.37	44.88
San Juan	45.61	45.49	45.36	45.23	45.07	44.91	45.06	45.22	45.38	45.53	45.68
Región Yuma	53.19	53.04	52.90	52.76	52.61	52.45	52.37	52.28	52.20	52.11	52.02
El Seibo	48.50	48.51	48.51	48.52	48.51	48.49	48.68	48.87	49.06	49.23	49.40
La Altagracia	55.30	55.16	55.02	54.89	54.75	54.60	54.48	54.36	54.24	54.13	54.01
La Romana	52.06	51.82	51.59	51.36	51.12	50.87	50.71	50.55	50.39	50.22	50.06
Región Higuamo	51.15	50.96	50.77	50.58	50.37	50.15	50.04	49.92	49.81	49.69	49.57
San Pedro de Macorís	52.02	51.73	51.43	51.14	50.83	50.52	50.37	50.22	50.07	49.91	49.75
Monte Plata	49.87	49.83	49.79	49.75	49.68	49.61	49.56	49.50	49.44	49.37	49.30
Hato Mayor	50.79	50.64	50.48	50.33	50.15	49.96	49.87	49.77	49.67	49.56	49.45

BIBLIOGRAFÍA

BIBLIOGRAFÍA

- Oficina Nacional de Estadística (ONE), República Dominicana: Estimaciones y Proyecciones Nacionales de población 1950 – 2100 (2015). Tomo I. Rev. 2014. Santo Domingo, República Dominicana.
- Oficina Nacional de Estadística (ONE), República Dominicana: Estimaciones y proyecciones de población 1950-2050. (2009). Tomo V. Santo Domingo, República Dominicana.
- Organización de las Naciones Unidas. Técnicas indirectas de estimación demográfica, Manual X. New York, 1986.
- Chackiel, Juan. Métodos de estimación de la fecundidad y la mortalidad, a partir de censos, una aplicación a los pueblos indígenas de Panamá. 2006. CEPAL/CELADE.
- CELADE. Métodos para Proyecciones Demográficas. 1984. San José, Costa Rica.
- Chaves, Edwin. Curso de análisis demográfico. (ccp.ucr.ac.cr.)
- Granados, María del Pilar. Métodos para proyecciones subnacionales de población. 1989. DANE-CELADE-CEDE-COLCIENCIAS. Bogotá.
- Keyfitz, Nathan. Introducción a las matemáticas de población. 1979. CELADE. Santiago de Chile.
- Ortega, Antonio. Tablas de Mortalidad. 1987, CELADE, Serie E, no. 1004. San José, Costa Rica.
- Pressat, Roland. El análisis demográfico. 1977. Fondo de Cultura Económico México, D. F.
- Shryock, Henry S. Siegel, Jacob S. The Methods and Materials of Demography. 1976. Academic Press. Orlando, Florida.
- Valdés, Luz María. Población: reto del tercer milenio. 2000. UNAM-Coordinación de Humanidades. México D.F.
- Vallin, Jacques. La Demografía. 1994. Serie E, No. 41. Santiago,
- Vallin, Jacques. Seminario sobre causas de muerte. 1988. Serie E, No 31. Santiago de Chile.
- Welti, Carlos (Editor). Demografía I. 1998. PROLAP-II SUNAM. México D.F.
- Welti, Carlos (Editor). Demografía II. 1988. PROLAP-II SUNAM México D.F.
- Hakkert, Ralph. Preguntas destinadas a investigar la fecundidad y la mortalidad en la niñez, y mortalidad de adultos. 1999. América Latina: aspectos conceptuales de los censos del 2000. Centro Latinoamericano y Caribeño de Demografía (CELADE). División de Población de la CEPAL. serie Manuales, N° 1 (LC/L.1204-P), Santiago de Chile.
- Guzmán, José Miguel. Algunos problemas que se presentan en la selección del modelo de mortalidad más apropiado para la estimación indirecta de la mortalidad infantil. 1985. Centro Latinoamericano y Caribeño de Demografía (CELADE). División de Población de la CEPAL. Notas de población, N° 39, San José, Costa Rica.
- Coale, A. y J. Trussell. Model fertility schedules: variations in the age structure of childbearing in human populations. 1974. Population Index, vol. 40 N° 2, Princeton University.
- Brass, William. Métodos para estimar la fecundidad y la mortalidad en poblaciones con datos limitados, 1974. Centro Latinoamericano y Caribeño de Demografía (CELADE). Santiago de Chile.